

TRAIL BREAKERS

VOLUME 25 - No. 2 - WINTER 1998-1999



CLARK COUNTY
GENEALOGICAL SOCIETY
VANCOUVER, WASHINGTON

TRAIL BREAKERS

is the quarterly publication of the Clark County Genealogical Society, P.O. Box 2728, Vancouver, WA 98668. Our research library is at 1511 Main Street in Vancouver. Issues are FALL (October), WINTER (January), SPRING (March) & SUMMER (June). Indexed in PERSI.

TRAIL BREAKERS STAFF:

Trail Breakers Editor:

Jane Germann (360) 892-8019
germann@worldaccessnet.com

Ancestor Charts: Roy Katschke

Book Reports: Joanne Bortniak

Funeral Home Records: Gerry Gilman

Surname Editor:

Delilah Knight

Vancouver Newspapers:

Pat Bauer

DUE DATES are August 15, November 15, February 15, and May 15. The Editor accepts donation of "Articles," "Fill-ins," "How To's," "Biographies," etc. Any material for this may be left in the Editors' File at the CCGS Library and will be greatly appreciated. Especially needed are articles of "Genealogical Experience." If you have one, call the Editor. This is OUR periodical. Please include information of source if a reprint. *If your submission is available in a word processing format, please let the editor know.*

Neither CCGS nor Editors of the *Trail Breakers* accepts responsibility for errors of fact or judgment in the material submitted to and printed in the *Trail Breakers*. If errors are brought to our attention we will try to correct them.

Clark County Genealogical Society (CCGS) is an educational service organization dedicated to the collection and publication of the heritage of Clark County. CCGS offers assistance to genealogical researchers and family historians.

CCGS EXECUTIVE BOARD:

President:

John Dodge (360) 576-8559

Vice President:

Secretary: Anita Roberts

Treasurer: Linda Graham

Asst. Sec-Treas:

Jennifer Petersen

BOARD MEETINGS: are held at the Vancouver North Stake LDS Church, 11101 NE 119th St., on the 3rd Tuesday from 9:30 to noon. All members are welcome to attend.

GENERAL MEETINGS:

anyone interested in family research is welcome to attend. The meeting schedule will be varied this next year. The NEWSLETTER will carry the schedule and it may be found under meeting notices in several area newspapers.

MEMBERSHIP: Membership is open to anyone interested in the collection and preservation of family and regional history. It includes a subscription to the quarterly TRAIL BREAKERS, a nearly month NEWSLETTER, a DIRECTORY, and checkout privileged at the CCGS Library. Membership Chairperson Mary Katschke, (360) 687-7818 or katschke@worldaccessnet.com.

DUES: \$17.00 per year for an individual, \$22.00 for joint members (two people, only one publication mailing). Life membership is \$366, joint life (married couples only) is \$480. Contribution patron if \$50.00 or more per year (no mailings). Dues are for one year from date paid. *Check mailing label to see when your membership expires.*

RESEARCH LIBRARY:

Located downstairs I the Clark County Historical Museum at 1511 Main Street, Vancouver. Hours are 12:30 to 4:30 p.m. Tuesday through Saturday, except holidays. Mary Geoghegan is head librarian. To see if the library is open, call the museum at 695-4681.

GIRS: Genealogical Information Retrieval System (GIRS) contains approximately 60,000 names submitted by CCGS members. Shelf list for CCGS, Oregon Forum, North Stake LDS family history are other area holdings are available on the computer at the library.

INTERNET WEB SITE:

Visit us at this web address:
<http://www.worldaccessnet.com/nonProfitOrganizations/ccgs>.

RESEARCH REQUESTS:

Research is limited to CCGS publications for a nominal donation of \$5 (plus costs of copies) for one hour's research. A list of researchers is available upon request. Address written requests to Research Correspondent, CCGS, PO Box 2728, Vancouver, WA 98668 or e-mail Peggy Winston at pwinston@worldaccessnet.com.

MEDIA REVIEW:

CCGS invites donations of genealogical books and software for review. Send to CCGS Review Editor, PO Box 2728, Vancouver, WA 98668 or contact Sharon Wodtke at this e-mail: wodtke@worldaccessnet.com.

*25 productive
years
of the
Trail Breakers*

TABLE OF CONTENTS

Workshop a success by Jerri St. John	2
Museum's Elm Tree	3
List of Men Subject to Military Duty in Clarke Co. W.T. in 1888 by Peggy Winston ..	4
Book Reviews by Sharon Wodtke	10
New Books at CCGS by Joanne Bortniak	11
Mortality Schedules by Jane Germann	15
Old City Cemetery by Gerry Gilman	16
Vancouver Register abstracted by Pat Bauer	22
Ancestor File formatted by Roy Katschke	
Colleen E. (KELLER) ATMORE	28
Theodore David Atmore	28
Bradfore Kenneth STEPHENS	29
Sandra HOYT	30
Virginia (PICK) VAN BREEMEN	33
Surname Index (Davis to Dearth) by Delillah Knight	34
Clark County Spanish-American Soldiers by Jane Germann	38
Queries	40
Then and Now – from March 1976, Vol 2 #3	40
Index	41
Clark County Genealogical Society Publications for Sale	44

Thank You, Soroptimists International,
Vancouver Branch, for your contribution
enabling us to purchase the
computer projection machine.



Workshop a Success

Volunteers were Alice Allen, Roy & Mary Katschke, Jane Germann, Don Finel, Veda Decolon, Joan McClellan, Deenie Nugent, Barbara Markword, Pearl Back, Margaret Hepola, Mary Huston, Connie Rose, Vera Jacobs, Nancy Ellifrit, Rose Kapranos, Steve Lanigan, Lois & David Bauman, Barbara Waggener, Grace Janssen, James L. Largess, Jeanette F. Largess, Diana Manning, Mimi Burda, Ruth Fisher, Barbara Wasmundt, Minnie McClellan, and Jerri St. John.. *If you wish to help with indexing, give Jerri a call at (360) 887-3766.*

Above, Jerri shows volunteer Mimi Burda how to set up a page for pasting. Below Ruth Fisher visits the kitchen where Grace Jansen once again prepares hot dogs and pie. Can you pick out the volunteers in the pictures below?



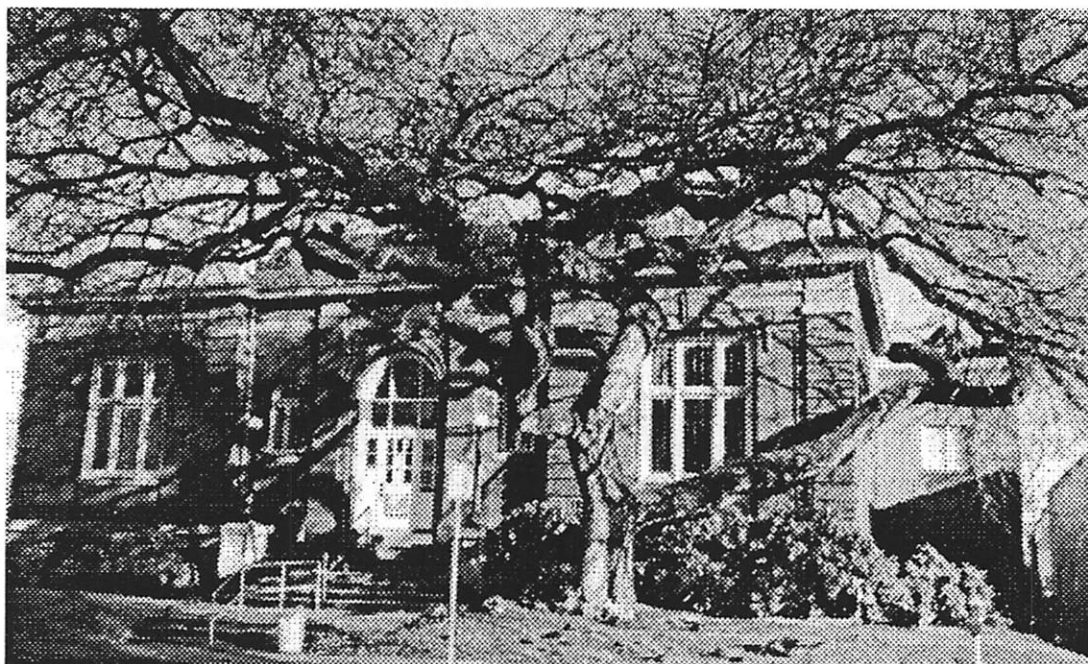

Museum's Elm Tree

The old elm in front of the museum is a familiar sight when we go to the CCGS library, which is located in its basement. The mushrooms growing off its root system are symptoms of its decay. You may have noticed them as you went up the steps. They were huge. The city arborist Elizabeth Walker and a tree company will examine the tree to see the best approach to lengthening the life of the tree.

Planted about 85-90 years ago, the elm spreading its branches around the corner and across the street. In the winter it lets the sunshine in. In the summer, its leaves off cooling shade. It has become the air conditioning for this historic library.



List of Men Subject to Military Duty in Clarke Co. W.T. in 1888

Extracted by Peggy M. Winston, CGRS¹

In 1888, the Legislature of the Territory of Washington passed an Act "for the more efficient organization and discipline of the militia of the Territory of Washington." It was each county assessor's duty to annually make out a list of all persons who were liable to do military duty under the laws of the United States and of the Territory. This list would include all able-bodied male citizens between the ages of eighteen and forty-five years, unless exempt by law.

The original register containing this list is located at the Southwest Regional Branch of the State Archives in Olympia. Only the name and precinct was shown, with the spelling just as it appears below.

<u>No.</u>	<u>Names</u>	<u>Precinct</u>	<u>No.</u>	<u>Names</u>	<u>Precinct</u>
			29	Barland Victor	" "
1	Alexander C.E.	East Vancouver	30	Blair Rufus	Columbia
2	Aagaard O.	Lewis River	31	Barton T. D.	"
3	Adaddli Wm.	Manor	32	Bartelmy Edward	"
4	Addington	East Vancouver	33	Backman Geo. Jr.	Cathlapoodle
5	Allen G. J.	Preston	34	Baily Chas.	Pollock
6	Allen O.	"	35	Baker D. B.	West Vancouver
7	Alexander A. V.	East Vancouver	36	Baker Edwin	" "
8	Alexander J. R.	" "	37	Baker Sam	East Vancouver
9	Anderson J. R.	Battle Ground	38	Belcom Ed.	West Vancouver
10	Anderson J. A.	Columbia	39	Banfield	Columbia
11	Anderson Chas.	"	40	Bangor E. A.	Lewis River
12	Anderson Alex.	Preston	41	Bauler A.	Lincoln
13	Anderson Chris	Fern Prairie	42	Barchus C.	Chelachie
14	Anderson M. M.	Preston	43	Barr James	Cathlapoodle
15	Anderson C. H.	Chelachie	44	Barton J. P.	Columbia
16	Anderson J. C.	"	45	Barton M.	"
17	Anderson Chas. H.	West Vancouver	46	Bates Chas.	"
18	Anderson W. R. Jr.	" "	47	Bateman C.	East Vancouver
19	Anderson Ed. R.	" "	48	Bates S.	" "
20	Anrys Frank	Chelachie	49	Batchelder M.	Chelachie
21	Anrys A. P.	"	50	Baulch L. H.	Pollock
22	Anrys Edward	"	51	Baughner H. C.	Cathlapoodle
23	Arus Peter	Battle Ground	52	Bagly J.	"
24	Armstrong Geo.	" "	53	Beach Jay	East Vancouver
25	Asmus J.	Eaton	54	Beatty T. J.	West Vancouver
26	Anne Peter	Washougal	55	Beeson J. J.	East Vancouver
27	Auer Conrad	Lewis River	56	Bechtan John	" "
28	Becker Adolph	West Vancouver	57	Becker J. C.	" "

¹ Peggy Winston is a CCGS member and lives at 901 E 34th St. Vancouver, WA 98663-2308, <pwinston@wa-net.com>, (360) 695-3710.

<u>No.</u>	<u>Names</u>	<u>Precinct</u>	<u>No.</u>	<u>Names</u>	<u>Precinct</u>
58	Bedell J. G.	Washougal	106	Boyer J. W.	" "
59	Beherns John	Preston	107	Boyer J.	Pollock
60	Belchings C. E.	"	108	Boyer G.	"
61	Bell J. R.	Columbia	109	Bradley I.	Eaton
62	Bell John S.	Battle Ground	110	Bradley J. W.	"
63	Belongia J.	" "	111	Brand A. W.	Columbia
64	Bennett J. B.	Columbia	112	Brant Joseph	West Vancouver
65	Bennet H. C.	Cathlapoodle	113	Brewster W. H.	" "
66	Bennet L.	"	114	Bricka Geo.	Eaton
67	Bennet A. F.	Columbia	115	Brinn Geo.	West Vancouver
68	Bergren Robt.	Fern Prairie	116	Brinn W. H.	" "
69	Bertchinger E.	Lincoln	117	Brock John	East Vancouver
70	Betts Alvin	East Vancouver	118	Brocks L. F.	Pollock
71	Betts F. C.	" "	119	Brothers W. S.	Lewis River
72	Berg Fritz	Preston	120	Brothers T. J.	" "
73	Bergendahl S. B.	Cedar Creek	121	Brown A. M.	Battle Ground
74	Bertschinger F. C.	Pollock	122	Brown Chas.	West Vancouver
75	Busecker Ira	Chelachie	123	Brown Andrew	Lackamas
76	Bird Henry	Fern Prairie	124	Brown Chas. J.	"
77	Bird J. R.	Fourth Plain	125	Brown Wm. G.	Pollock
78	Bird Fred	" "	126	Brown Archie	Cathlapoodle
79	Blackwood A. J.	East Vancouver	127	Brown John	Columbia
80	Blackburn C. S.	" "	128	Bruce J. H.	"
81	Blair C. S.	Columbia	129	Brundage C.	Pollock
82	Blair Asa	"	130	Buckh	Lewis River
83	Blair Madison	"	131	Buchanan A.	" "
84	Blair Wm.	"	132	Buckman Theo.	East Vancouver
85	Blair J. M.	Fern Prairie	133	Budha Jo.	" "
86	Blair F. W.	W. Vancouver	134	Buker Chas.	West Vancouver
87	Blaker Chas.	Chelachie	135	Buker Robt.	" "
88	Blaker A. M.	"	136	Bunch S. F.	" "
89	Blank Wm.	Manor	137	Burke James	" "
90	Blanchard J. B.	East Vancouver	138	Burnell G. F.	Chelachie
91	Bliss Chas.	West Vancouver	139	Burnett M. P.	East Vancouver
92	Bloom S.	Lackamas	140	Burns A. W.	Manor
93	Bloom Geo.	East Vancouver	141	Burns S. T.	Preston
94	Bloomfield N. C.	West Vancouver	142	Burley Thomas	Eaton
95	Blurock Geo.	" "	143	Bush A. G.	"
96	Blurock Charles	" "	144	Burt W. L.	West Vancouver
97	Bolen James	Cathlapoodle	145	Burt A. K.	" "
98	Bone W. P.	Battle Ground	146	Burt F. M.	Columbia
99	Booms Peter	Washougal	147	Burton L. H.	"
100	Boon John	West Vancouver	148	Busking H. W.	Fern Prairie
101	Bert Henry	Cathlapoodle	149	Busslach Chris	Washougal
102	Boyd Thos.	Columbia	150	Butts Henry	Columbia
103	Boyer A. F.	Preston	151	Butler Beda	"
104	Boyer Geo.	Lewis River	152	Butterfield F. M.	Fern Prairie
105	Boyer G. S.	West Vancouver	153	Bybee John	Preston

<u>No.</u>	<u>Names</u>	<u>Precinct</u>	<u>No.</u>	<u>Names</u>	<u>Precinct</u>
154	Bybee Frank	"	202	Cook Wm.	Preston
155	Byrne John	East Vancouver	203	Cook Alex	East Vancouver
156	Backman David	Cathlapoodle	204	Couvert E. E.	West Vancouver
157	Baker Perry	West Vancouver	205	Cornelius J.	Columbia
158	Cronner S. F.	West Vancouver	206	Cowles W. C.	Chelachie
159	Connelly W. L.	Columbia	207	Cox John Henry	West Vancouver
160	Cowan J. A.	"	208	Cramer J. E.	Battle Ground
161	Craw Henry	"	209	Cramer Jerry	" "
162	Cleveland Wm.	"	210	Craw A. J.	Columbia
163	Clark Chas.	East Vancouver	211	Craw Henry	"
164	Cain N. F.	Manor	212	Crawford W. P.	West Vancouver
165	Calaway Geo.	Lincoln	213	Crawford E. J.	" "
166	Campen Martin	Washougal	214	Crawford James	" "
167	Campbell J. W.	Fourth Plain	215	Crawford John	" "
168	Campbell A. E.	Columbia	216	Crawford Chas.	Lewis River
169	Campbell D.	Washougal	217	Cronk Geo.	East Vancouver
170	Caples D.	Lincoln	218	Cross J. H.	Manor
171	Caples H. B.	West Vancouver	219	Cross W. N.	"
172	Carlton C. G.	Lewis River	220	Crowley J.	Chelachie
173	Carpenter H. H.	Washougal	221	Curtin J. D.	E. Vancouver
174	Caralan Thos.	Preston	222	Curtin J. M.	Manor
175	Casper Jo.	West Vancouver	223	Curtin A.	"
176	Cavitt A.	Fern Prairie	224	Crumb Walter	Cathlapoodle
177	Cawley A.	Manor	225	Cushing C. W.	West Vancouver
178	Cawley M.	"	226	Cushing J. W.	" "
179	Chandler M.	Washougal	227	Carlson P. G.	East Vancouver
180	Chandler Chas.	"	228	Carey D. T.	" "
181	Chase Irwin	Fourth Plain	229	Daley Eugene	Lackamas
182	Chappel J. H.	Preston	230	Daley Wm.	"
183	Charlton W. E.	Pollock	231	Daniels W. B.	West Vancouver
184	Cheverar Lewis	Washougal	232	Daniels T. L.	" "
185	Christy C. N.	Cedar Creek	233	Darling Henry	" "
186	Classen Harry	West Vancouver	234	David Albert	Fern Prairie
187	Canton C. W.	Lewis River	235	David H. M.	" "
188	Clark D. P.	West Vancouver	236	Davis R. W.	West Vancouver
189	Clark H. C.	Lackamas	237	Davis J. C.	Columbia
190	Clark A. P.	"	238	Davis Jackson	Fourth Plain
191	Cleary J. M.	Fourth Plain	239	Davis Wm.	West Vancouver
192	Clough L. B.	West Vancouver	240	Davis A. F.	Cedar Creek
193	Cochran J. W.	" "	241	Davis F. M.	East Vancouver
194	Coffman B. K.	" "	242	Dawson N. C.	West Vancouver
195	Coffey H.	Columbia	243	Dennis S. D.	" "
196	Coiteux John	West Vancouver	244	Dereberry W. B.	Fourth Plain
197	Coleman John	Fern Prairie	245	Deitrich Lewis	Manor
198	Colvin F. H.	Cathlapoodle	246	Dillon F.	"
199	Condon John	Cedar Creek	247	Dillon Wm. H. Jr.	"
200	Conaway Wm.	East Vancouver	248	Dimick G. W.	Pollock
201	Conoway M.	Lincoln	249	Done Wm.	Preston

<u>No.</u>	<u>Names</u>	<u>Precinct</u>	<u>No.</u>	<u>Names</u>	<u>Precinct</u>
250	Doust H. B.	Columbia	298	Fletcher E. H.	Columbia
251	Dowd Thos.	Fern Prairie	299	Fletcher John H.	East Vancouver
252	Doyle Pat.	Lewis River	300	Fletcher R. J.	Fern Prairie
253	Durkwine Jo.	West Vancouver	301	Floyd Oliver	Washougal
254	Duback Chas. P.	Preston	302	Floyd James F.	Lewis River
255	Duback Fred	"	303	Flynn Mike	Lincoln
256	Duffin Allen	Columbia	304	Forbes A.	Lewis River
257	Dundi Gus	Fourth Plain	305	Forbes Chas L.	" "
258	Durgan S. D.	" "	306	Forbes J. M.	" "
259	Durgan W. C.	East Vancouver	307	Forbush John	Preston
260	Dahl O.	Cedar Creek	308	Forcia John	Lincoln
261	Earnst Jacob A.	East Vancouver	309	Fortier Jo.	East Vancouver
262	Eastham A. B.	West Vancouver	310	Frakes H.	Columbia
263	Eatch Wm.	Pollock	311	Fredrickson Isaac	Lacamas
264	Eaton E. W.	Eaton	312	Frost Chas.	Cedar Creek
265	Eaton J. E.	Chelatchie	313	Fruht F. H.	Columbia
266	Eaton J. R.	West Vancouver	314	Fiska Joseph	Manor
267	Eddings W. H.	" "	315	Flaherty M.	Lewis River
268	Edmunds W. H.	Preston	316	Fysh R.	West Vancouver
269	Eddings L. A.	West Vancouver	317	Gablilson H.	Lewis River
270	Edmunds Louis	Lincoln	318	Gainsburg Fred	Fourth Plain
271	Edwards S. F.	Manor	319	Gaither P. F.	Lewis River
272	Edwards S. M.	"	320	Gardner E. E.	Cathlapoodle
273	Ehrke John	Cathlapoodle	321	Gardner J. W.	"
274	Elbon Harrold	Columbia	322	Garner W. H.	Chelachie
275	Ellrich Max	West Vancouver	323	Garret J. L.	Manor
276	Elwell John	" "	324	Garton Geo.	Lackamas
277	Elwell Homer	" "	325	Garton Marion	"
278	Elwell Pearl	" "	326	Gary John	Washougal
279	Erni John	Washougal	327	Gavin Thos.	Columbia
280	Etter Anderson	East Vancouver	328	Gentis Chas.	Battle Ground
281	Evinger B.	" "	329	Gentis Levi	East Vancouver
282	Fales F. M.	Lincoln	330	Gentis Elmer	" "
283	Fanning L. J.	Lewis River	331	Gerber W. F.	Chelachie
284	Farmer I. N.	" "	332	Gerber Albert	Chelachie
285	Faron John	E. Vancouver	333	Gibbons Mason	Washougal
286	Faubiai W. H.	Columbia	334	Gillihan F. B.	Preston
287	Faubiai Frank	"	335	Ginder J. H.	Columbia
288	Fecker O. F.	West Vancouver	336	Girard F.	Lincoln
289	Farfield	" "	337	Goddard J. H.	West Vancouver
290	Finningan P. J.	Lewis River	338	Goddard Chas.	Battle Ground
291	Fish A.	" "	339	Good Albert	Washougal
292	Fisher J. H.	Pollock	340	Gordon W. H.	Lewis River
293	Fitzgerald Pat.	Cedar Creek	341	Grantham J. E.	Chelachie
294	Fleming J. C.	Manor	342	Grantham I. E.	"
295	Fleming Harvery	Fourth Plain	343	Gray Nicolas	Fern Prairie
296	Fleming John	Lewis River	344	Grantham F. M.	Chelachie
297	Fleming Chas.	" "	345	Greane Gus	Cathlapoodle

<u>No.</u>	<u>Names</u>	<u>Precinct</u>	<u>No.</u>	<u>Names</u>	<u>Precinct</u>
346	Greely C. H.	Pollock	393	Hess Henry	Washougal
347	Green A. E.	Eaton	394	Hewett A. W.	Lincoln
348	Greeniger John	Columbia	395	Hickey Wm.	Columbia
349	Gridley C. C.	West Vancouver	396	Hidden L. M.	West Vancouver
350	Griffles Thos.	Lackamas	397	Hiddleson W.P.	" "
351	Groat Wm.	Battle Ground	398	Hidgon John B.	Manor
352	Groat J. B.	" "	399	Hilderbrand A.	West Vancouver
353	Groat Geo. H.	" "	400	Hilstrom Peter O.	Lackamas
354	Groat Cameron	" "	401	Hodgkiss Wm.	Manor
355	Groat F.	" "	402	Hoffman John	Columbia
356	Grubbs Louis	Columbia	403	Hofsteateter O. M.	West Vancouver
357	Grunig C. H.	Columbia	404	Holbrook Gilbert	Battle Ground
358	Gunning J. R.	West Vancouver	405	Holcomb S.	Chelachie
359	Gunning W. D.	" "	406	Holcomb D. D.	"
360	Galloway Wm.	Battle Ground	407	Hohnes W. J.	Lackamas
361	Gray M. B.	" "	408	Holtman John	Fourth Plain
362	Gregory H. I.	" "	409	Homer Gus	Manor
			410	Hopper P.	West Vancouver
363	Hadley S. G.	Columbia	411	Horn Thomas	Lincoln
364	Hall A. G.	Eaton	412	Horn C. W.	"
365	Hall F. N.	"	413	Horn Wm. Jr.	"
366	Hall Wm. S.	Fern Prairie	414	Howard R.	Lackamas
367	Hamilton E. R.	Cedar Creek	415	Howard Geo. O.	"
368	Hammond S. T.	Eaton	416	Howard W. D.	"
369	Hammond C. H.	"	417	Howard Alex.	Fourth Plain
370	Hardy Robt.	Cedar Creek	418	Howard W H.	" "
371	Hannaford James	Washougal	419	Hoyes Wm.	West Vancouver
372	Havgreave Wm.	Fourth Plain	420	Hoyt Ed	" "
373	Harper L. C.	West Vancouver	421	Hughs J. J.	Lackamas
374	Harper W. R.	" "	422	Hugan Emil	Fourth Plain
375	Harris J. D.	Fourth Plain	423	Humphrey T. C.	Columbia
376	Harris W. H.	Lackamas	424	Hungall Andrew	Lackamas
377	Hazeslhurst H.	Cedar Creek	425	Hurt John	"
378	Hasseberg Peter	Washougal	426	Hurtz J.	Chelachie
379	Hathway Alfred	West Vancouver	427	Hutchinson J. A.	Washougal
380	Hathway Alphas	" "	428	Hutchinson V.	Eaton
381	Hathway O. B.	" "	429	Hutchinson	"
382	Hathway H. B.	" "	430	Hannam M.	Lincoln
383	Haumesser Martin	Eaton	431	Harmon M.	"
384	Hazen Enoch	Chelachie	432	Hensath A.	Battle Ground
385	Hazen Ziba	"	433	Herz Jo.	" "
386	Headey T.	Lewis River	434	Hitchcock Geo.	West Vancouver
387	Heilman Kasper	" "	435	Hockinson Aug.	Lackamas
388	Hendrickson Henry	Washougal	436	Imhoff J.	Eaton
389	Hendrickson A. G.	Manor	437	Ingleson Ingle	Washougal
390	Henslee Edward	West Vancouver	438	Isaackson Ulris	Lackamas
391	Hertzog Fred	Washougal	439	Jenkins C.	Lewis River
392	Hess W. H.	Columbia	440	Johnson Wm.	" "

<u>No.</u>	<u>Names</u>	<u>Precinct</u>	<u>No.</u>	<u>Names</u>	<u>Precinct</u>
441	Johnson Geo.	Washougal	489	La Belle Alex	West Vancouver
442	Johnson Benj.	"	490	La Belle Jo.	" "
443	Johnson Wm. C.	"	491	Lake David	Fern Prairie
444	Johnson Sam	"	492	Lamb Archie	West Vancouver
445	Johnson O. L.	Lackamas	493	Lamb J. A.	" "
446	Johnson Eric	Chelachie	494	Lambert J. Jr.	Pollock
447	Johnson P. L.	"	495	Lambert W. K.	"
448	Johnson C. C.	"	496	Landburg H.	Pollock
449	Johnson C. P.	"	497	Langon James	Chelachie
450	Johnson Lee	Lewis River	498	Landerback J. A.	West Vancouver
451	Johnson Swan	" "	499	Laughlin Wm.	Columbia
452	Johnson J. W.	Lackamas	500	Laver Chas W.	Preston
453	Johnson E. S.	Lewis River	501	Lawrence Hyal	Chelachie
454	Johnson S.	" "	502	Laws Isaac	Fern Prairie
455	Johnson W. T.	" "	503	Lawton John	Washougal
456	Johnson Aug.	Lackamas	504	Lawton Thos.	"
457	Johnson W. H.	West Vancouver	505	Leary W. T.	Fourth Plain
458	Johnson James L.	Lackamas	506	Lechner Jo.	Washougal
459	Jones David	Lincoln	507	Lechlo John	Manor
460	Jones Albert F.	Preston	508	Leeper Wm.	"
461	Jones John N.	"	509	Leiser H. C.	East Vancouver
462	Jones Oscar	Chelachie	510	Lever R.	" "
463	Jones F. O.	"	511	Leverdure Chas.	Eaton
464	Jordan G. W.	Fern Prairie	512	Lewis James H.	"
465	Jorgensen Jacob	Washougal	513	Legu J. W.	"
466	Karns Alvin	Washougal	514	Lindsey J. H.	Manor
467	Kase Jessee	Lackamas	515	Lindsley Geo.	"
468	Keefe M.	Chelachie	516	Lindsley Geo.	Lincoln
469	Keller Gotleif	Fourth Plain	517	Lindsley A. A.	"
470	Kelly John	Lackamas	518	Livingston J. W.	Fourth Plain
471	Keyser J. J.	Preston	519	Lockwood S. F.	Lewis River
472	Keith Geo.	Battle Ground	520	Lanz Noah	Columbia
473	Keith James	" "	521	Lope A.	Cedar Creek
474	Kilburn M.	West Vancouver	522	Love L. L.	Lewis River
475	Kinder James	Lewis River	523	Love L. M.	" "
476	Kinkaid L. H.	Columbia	524	Love E. E.	" "
477	King E. L.	"	525	Love L. P.	Preston
478	Kinney Thos.	"	526	Lovejoy H. B.	Lewis River
479	Kinney A.	"	527	Lowery C. C.	Preston
480	Kloninger Gus	"	528	Ludke H.	Pollock
481	Knapp Oliver	Preston	529	Luna Lars	Lewis River
482	Knight Chatfield	West Vancouver	530	Lusk L. S.	" "
483	Kuntsar Targle	Columbia	531	Lynch Morton	Manor
484	Keerger F.	Lincoln	532	Lynch M.	Cedar Creek
485	Krohn Fritz	Washougal	533	Lynch M. R.	" "
486	Kunkel Fred	Eaton	534	Lynch P.	" "
487	Kurn August	Columbia	535	Lyon F. A.	" "
488	King E. K.	East Vancouver			

(con't next issue)

BOOK REVIEWS by Sharon Wodtke

Heritage Books, Inc.
1540-E Pointer Ridge Place, Suite 300
Bowie, NM 20716

www.heritagebooks.com

Visa/MasterCard/Checks/Money Orders accepted; a \$4.00 shipping & handling charge must be added to each book price.

Ohio County (WV) Index Volume, Index to County Courty Order Books (Part 2) 1777 - 1881, plus Gazetteer & Map Book - Kenneth Fischer Craft, Jr., includes a small number of Revolutionary War pensions and all the recorded Road Orders- perhaps the most buried of all order books records. Also includes an extensive gazetteer and map book. Searching is made easy by the unique Personal Time Line Index in which every name, place or stream is sorted by year. There are more than 2 1,000 names, streams, springs, or towns in the index - more than three times the entries in Volume 1. 1998, 501 pp., maps., full name plus place-name index, paper. \$69.00 #C702

Ohio County (WV) Index, Volume 1 (part 1) 1997, 224 + 81 pp., maps, tables, fullname plus subject index, paper. \$39.00 #C603, may also be ordered from Heritage Books, Inc.

Texas Masonic Deaths, w/ selected biographical sketches, Michael Kelsey Nancy Graff- Kelsey, and Ginny Guinn Parsons. There have been many Texans, from all walks of life, affiliated with the Masons. Information from Grand Lodge annual reports published for the years 1858 through 1882 is the basis for this book. The book is organized in three parts. Part One, Deaths Reported in Lodge Records, lists lodge member deaths year by year. Listings include the name, number and location of the lodge, the county where meetings were held, and the names of lodge members who died during the year prior to submission of the report to the Grand Lodge. Part Two, Biographical Sketches, covers many of the Masons mentioned in the first part of the book. The biographical sketches were created using information from lodge records, newspaper obituaries, and tombstone inscriptions. Part Three, Additional Information, presents the articles "Petition for First Lodge in Texas" and "Masonry as Explained in 1853". How to contact the Masonic Grand Lodge; and a glossary of Masonry terms. 1998, 203 pp., surname index, glossary, paper. \$21.50 #KI53

Immigration of the Irish Quakers into Pennsylvania: 1682-1750 - Albert Cook Myers. Part one begins with the planting of Quakerism in Ireland. It then goes on to discuss the rise of Quakerism in England, the Cromwellian Settlement of Ireland, the beginnings of Quakerism in Ireland and the racial origin of the Friends of Ireland. Part two begins the migration of the Irish Friends to Pennsylvania. This section discusses the reasons for the Irish Friends' immigration into Pennsylvania,

the places in Ireland from which the Friends came, the different waves of Immigration, and the ways and means of Migration. Part three shows the Irish Friends in Pennsylvania. Topics discussed include the places of settlement, the social life of the Irish Friends, and the prominent Irish Friends. The book's appendix includes list of certificates of removal from Ireland received at the monthly meetings of Friends in Pennsylvania, 1682-1750. Counties involved include Bucks, Montgomery, Delaware, Chester, Lancaster and York in Pennsylvania; New Castle County, Delaware, and Cecil County, Maryland. There also are some extracts from Irish records, including information on the Wright, Farquhar, McMillian, Marash, Mackey, and Moore families. A Heritage Classic 1902 reprint, 477 pp., bibl., append., original surname index, paper. \$35.50 #M917

Heritage Quest, a division of AGLL, Inc.
P.O.Box 329, Bountiful, UT 84011-0329
order line: 1-800-760-2455, FAX: 801-298-5468
 Website: www.heritagequest.com
 E-mail: sales@heritagequest.com

Family Focused: a Step-by-Step Guide to Writing Your Autobiography and Family History, by award winning writer and educator, *Janice Dixon* Ph. D. The author generously shares her friendly, down to-earth advice in this remarkable guide on how to write:

- ♦ Personal Histories – A first rate guide into writing your own stories.
- ♦ Family Histories – Information you need to know to get started
- ♦ Journals – Viable, gratifying helps to daily writing
- ♦ Family Newsletters – Provides you with a vast array of tools and techniques
- ♦ Photograph albums – Reveals insights for you to apply ideas to make your albums exciting and your photographs enduring
- ♦ How to Polish and Publish Your Writing – Enables you to express your own ideas in your own words.

This book takes you by the hand and leads you step by step back into your own life and shows you how to put it on paper so that future generations will see you as a very real person.

This hardbound, 350 pg. publication is priced at \$19.95, the item number is #AOIO9, s/h costs are \$4.50

The Art of Writing Scrapbook Stories, also by *Janice T Dixon, Ph.D.,* helps scrapbook enthusiasts with their documenting, journaling and story-telling. The book includes: simplified writing instructions, fun-to-read illustrative stories, writing tips, page layout tips, archival tips, and full-color examples showing how stories, photographs and scrapbooking products can be combined to make scrapbooks attractive and memorable. The book was featured in *Creating Keepsakes Magazine* as the "Top Pick" in new products coming out. Softbound 8 1/2 " X 11 ", 25pgs. item # A0110, priced at \$8.95, s/h \$3.50.

NEW BOOKS AT CCGS *by Joanne Bortniak*

These new acquisitions have been reviewed by Joanne Bortniak. Those marked with an R or Ref will be kept in the reference section of the CCGS library. The library is located in the historical society building at 1411 Main Street, Vancouver. Other books will be available for members to check out after a short time on the "new books" shelf.

929.1 AMERICAN NATURALIZATION RECORDS
New 1790-1990 *What they are and how to use them.* By John J. Newman. A Heritage Quest, Inc. Book that supersedes the previous book 1790-1985. It provides readers with a thorough understanding of what naturalization records are and how to use them in research. By understanding the total record keeping process, you will be able to locate all records created on a relative — not just the obvious ones. This publication is priced at \$12.95.. Item #A0102. S/H \$4.50. 127 pages. ©1998.

366 ANCESTRAL RECORDS AND PORTRAITS A
Gen COMPILATION FROM THE ARCHIVES OF
CHAPTER I. THE COLONIAL DAMES OF
AMERICA Volume 1. Presented by Marilyn J. Anderson. "These two volumes contain a compilation of the more important and interesting portions of the records which have been collected". Dates were carefully verified. 406 pages. Index for both volumes in vol. 2. ©1910, Facsimile reprint ©1994.

366 ANCESTRAL RECORDS AND PORTRAITS
Gen COMPILATION FROM THE ARCHIVES OF
CHAPTER I. THE COLONIAL DAMES OF
AMERICA Volume 2. Presented by Marilyn J. Anderson. Many articles include biographical data such as residence, occupation, military career and family lines to the second, third or fourth generation. 429 pages. Index for both volumes in vol. 2. ©1910, Facsimile reprint ©1994.

R929.1 THE ANCESTRY FAMILY HISTORIAN'S
Smith ADDRESS BOOK A COMPREHENSIVE LIST
OF LOCAL STATE AND FEDERAL AGENCIES
AND INSTITUTIONS AND ETHNIC AND
GENEALOGICAL ORGANIZATIONS. By Juliana Szucs Smith. Presented by Janet Parker. For genealogists and anyone interested in history, thousands of societies, archives and other organizations throughout the United states offer invaluable resources for research. The researcher's problem is often in knowing what organizations exist and where to find them. Included are probably many that you would never have thought to investigate and some that are not included in any other directory. Organized by alphabetically by state; includes web addresses. 540 pages. ©1997.

929.1 THE ART OF WRITING SCRAPBOOK
Dix STORIES. By Janice T. Dixon, Ph.D.
Composition by Lucy Armstrong and Suzanne Dixon. This book will inspire you to write about your child. This

remarkable book has warmth, humor and valuable suggestions to help you get started whether your child is three, thirteen, or thirty-three. 25 pages. ©1998.

929.2 CHARLES SPRINGER'S FAMILY IN SWEDISH
Mau HISTORY. BY Baldwin Maull. Presented by Judy Card. Other families mentioned besides Springer are Christofferson, Brask, and Salinus. 37 pages. ©1978. Index of names.

R325.2 CLARK COUNTY, WASHINGTON INDEX TO
Win NATURALIZATION RECORDS 1890 —
SEPTEMBER 1906. By Peggy M. Winston. Presented by Peggy Winston. Included are samples of Declaration of Intention, and Final Papers/Citizenship. Records were obtained from Declaration of Intention (DI), Petition for Naturalization (PN), Loose Papers (LP). Check page iv for information on what is included in the book. Copies of these documents can be obtained for a fee by writing Peggy Winston, 901 E. 34th Street Vancouver, WA 98663, E-mail pwinston@worldaccessnet.com or by contacting the archives directly. 40 pages. ©1998.

312 THE DALLAS CEMETERY POLK COUNTY,
OR OREGON TOMBSTONE INSCRIPTIONS. Many members of the Polk county genealogical society contributed time and work to this book. Names are entered alphabetically, with the section identifying the section. Information on the stone follows the name. 188 pages. ©1998.

975.1 EARLY CHURCH RECORDS OF NEW CASTLE
Bur COUNTY, DELAWARE VOLUME 2: OLD
SWEDES CHURCH WILMINGTON,
DELAWARE 1713-1799. Translated by Horace Burr. Presented by Judy Card. "Vol. 2 is a reprint of the register of Old Swedes Church which became Holy Trinity Church. Early Church records of New Castle County, Delaware. 410 pages. ©1994. Index.

929.1 FAMILY HISTORY MADE EASY. By Loretto Szu Dennis Szucs. Presented by Janice Parker.
"Noted author and lecturer Loretto — Lou — Szucs covers the basic tools and provides essential instruction to get you started on your family history adventure. She teaches you in such a friendly unassuming way, that you hardly realize you are learning until you are done. And just

like that, family history is made easy." 220 pages. ©1998. Index.

929.1 FAMILY FOCUSED. By Janice T. Dixon, Ph.D. Dix "I don't know how to write," and "How do I start?" are the two most commonly heard lament. This book attempts to solve these two problems." Write a caption for a picture that you have, write about a memento, find old magazines or calendars, go back in time and remember some of the things you did or saw. Use a three ring binder to hold your background material. Organize the binder with various time frames as well as hobbies, friends, or miscellaneous data. This is an easy to read, well organized book that makes you think that possibly you really could write a book yourself. 351 pages. ©1997. Index.

977.8 GENEALOGICAL ABSTRACTS FROM MISSOURI CHURCH RECORDS AND OTHER RELIGIOUS SOURCES, VOL 1. By Sherida K. Eddlemon. Church records of birth, death, baptism and marriage dates often contain records that can't be found at the county level — maybe even records of where they moved, something as to their character, etc. It isn't always known if a woman's name is maiden or married. 179 pages. Index. ©1995.

R929.1 GENEALOGICAL PERIODICAL ANNUAL INDEX VOLUME 34. Edited by Anna Lisa Fielding and Leslie K. Towle. There are two pages of abbreviations, and several pages of abbreviations of periodicals. The index is based mostly on surname, locality, and topic categories. Keep in mind alternate spellings and place name changes. 252 pages. ©1995.

016.929 GENEALOGIES IN THE LIBRARY OF CONGRESS SUPPLEMENT 1972-1976 Edited by Marion J. Kaminkow. Presented by Judy Card. Listed are genealogical books and other related materials in the collections of the Library of congress. 285 pages. 1977.

979.5 GRAVES AND SITES ON THE OREGON AND CALIFORNIA TRAILS By Reg and Dorothy Duffin. Additional information by Randy Brown Presented by Holly Vonderohe. The work done by OCTA (Oregon-California trails association) is told in this book. Grave sites are given. Many of them are located on private property. Please contact the owners before going to the grave sites. Some have had bad experiences with visitors and do not allow visitations so their names are not included. Since the first site was fenced in 1985, the committee has fenced more than 30 of the sites. In a few case not much is known of the person buried there. 71 pages. ©1991.

975.5 THE HISTORIAN'S GUIDE TO LOUDOUN COUNTY, VIRGINIA Volume I Colonial Laws

of Virginia and County Court Orders 1757-1766

By John T. Phillips, II. Presented by Marilyn J. Anderson. Information found in this book was "gleaned from the official and private records of the colonial Governors and the Virginia House of Burgesses...first decade of County Court Order Books of Loudoun County, and a host of other books... This information was reorganized into thirty subject areas and presented ...chronologically. The law of the time precedes each section. An order form is in the back of the book. 596 pages. ©1996. Index of names.

929.2 THE HISTORY AND GENEALOGY OF THE VAN NESS FAMILY 1755-1988. By Wilma Van Ness Human. Presented by Roy and Mary Katschke. From the town of Nes in Holland, the Van Ness family can be traced for more than 400 years. This is followed by the lines of those related to Revolutionary Soldier, George Van Ness to the author's present line. Pictures are included. The narrative style makes this an interesting book to read as well as being a good research book. 251 pages. ©1988. Index.

975.5 A HISTORY OF SHENANDOAH COUNTY, VIRGINIA By John W. Wayland Presented by Gerald Lenzen. This comprehensive book contains many lists of names, a few pictures, history and information about individuals. 1670 - 1961. A good index. Much genealogical information. 894 pages. ©1976, 1969, 1927. Bibliography. Appendix.

070 INDEX OF DEATH NOTICES APPEARING IN THE CINCINNATI DAILY TIMES 1840-1879 Indexed by Jeffrey G. Herbert. Presented by Marilyn J. Anderson. The issues of THE CINCINNATI DAILY TIMES covered by this index are microfilmed and available to the public at the History Department of the Public Library of Cincinnati and Hamilton county. Until 1865 the city of Cincinnati didn't keep official records of deaths and until 1908 the state of Ohio didn't require them to be kept. Those that were were short with minimal information. — name, age, address, place of burial. The newspaper account contained that information along with information about the deceased and survivors, maybe place of birth. The names in the book have been alphabetized, information includes notice date, death date, age, page and maiden name. Over 19,000 death notices were indexed in this volume. 279 pages. ©1994. List of maiden names at the end of the book.

976.9 KENTUCKY GENEALOGICAL RECORDS & ABSTRACTS Volume 1: 1781-1839. By Sherida K. Eddlemon. There is a diverse array of sources used by the author including tax and property lists, marriage registers, church and cemetery records, wills and estates, mortality schedules, Negro censuses, military pensions and officer lists. Material is arranged by counties. 225 pages. ©1997. Surname index.

- 978.1 LEST WE FORGET ROOKS COUNTY KANSAS
KS Volume 1. Assembled by the Rooks County
Historical Society. Presented by Pauline V. Gager.

The descendants of those who settled Rooks County one hundred years ago collected materials, wrote stories and organized these two volumes which include history, pictures, and biography of those early settlers. Volume 1 starts with John Quincy Adams and ends with Joseph Walter Lytle. 339 pages. ©1980. Index.

- 978.1 LEST WE FORGET ROOKS COUNTY KANSAS
KS Volume 2. Assembled by the Rooks County
Historical Society. Presented by Pauline V. Gager.

The descendants of those who settled Rooks County one hundred years ago collected materials, wrote stories and organized these two volumes which include history, pictures, and biography of those early settlers. Volume 2 starts with John C. Macy and ends with Gus Zeigler. There are History and maps of Rooks County, Kansas townships from page 620 to 656. (322 pages). Total pages, 659. ©1980. Index.

- 366 THE MAYFLOWER DESCENDANT 1620-1920
Bow A QUARTERLY MAGAZINE OF PILGRIM
GENEALOGY AND HISTORY. 1917 VOLUME

XIX. Edited by George Ernest Bowman. Presented by Marilyn J. Anderson. The book includes wills, probate records, vital records, abstracts, and estates, 228 pages. ©1996. Index of subjects. Index of persons.

- 977.8 MISSOURI GENEALOGICAL GLEANINGS
Edd 1840 AND BEYOND VOLUME 4. BY Sherida K.
Eddlemon. Presented by Delillah Knight. Many
people went through Missouri on their way to find gold.
Missouri was a gateway to the West, both the Santa Fe Trail
to the southwest and the Oregon Trail to the northeast began
at Independence, Missouri. The starting point for the Pony
Express was St. Joseph, MI. 232 pages. Table of contents.
Surname Index. ©1997.

- 977.8 MISSOURI GENEALOGICAL GLEANINGS
Edd 1840 AND BEYOND VOLUME 5. BY Sherida K.
Eddlemon. Presented by Delillah Knight. Lists of
people on 1840 - 1850 census — various lists including land
owners, newspaper editors, marriage book A, lodge
members, births, deaths, organized under counties. A
surname is entered only once with a page number, but there
may be several people on the page with that surname, so
check the whole page. The intent of the book is to help track
people who were in Missouri only a short time, or who were
missed on the census, but were there on other lists. 243
pages. Table of contents. Surname Index. ©1998.

- 929.1 NETTING YOUR ANCESTORS
How GENEALOGICAL RESEARCH ON THE
INTERNET By Cyndi Howells. Presented by Roy

and Mary Katschke. What you need to start using internet,
E-mail as an important tool in online genealogical research.
Mailing lists and newsgroups, how to subscribe and
unsubscribe. The second half of the book shows you how to
use the World Wide Web. A good book if you haven't used
the internet. It is a clear concise approach to the Internet.
182 pages. ©1997 Glossary. Index.

- 929.1 THE NEW ENGLAND HISTORICAL AND
Gen GENEALOGICAL REGISTER VOLUME 152
APRIL 1998 WHOLE NUMBER 606. Presented
by Lowell M. Norris. There is a Table of Contents. Some
records from Baptist Church of Raynham, MA 1780-1795
"Descendants of Josiah Goodridge" 256 pages. ©1998

- 929.1 THE NEW ENGLAND HISTORICAL AND
Gen GENEALOGICAL REGISTER VOLUME 152
July 1998 WHOLE NUMBER 606. Presented by
Lowell M. Norris. There is a Table of Contents. Some
records from Baptist Church of Raynham, MA 1780-1795
Conclusion of "Descendants of Josiah Goodridge" 256
pages. ©1998

- 974.4 NEW ENGLAND'S MEMORIAL: ALSO
Mor EXCERPTS FROM GOVERNOR BRADFORD'S
HISTORY OF PLYMOUTH COLONY AND HIS
DIALOGUE. PRINCE'S CHRONOLOGY, AND GOV.
WINSLOW'S VISIT TO MASSASOIT. By Nathaniel Morton.
Presented by Marilyn J. Anderson. First published in 1669.
Gov. Bradford's manuscript, abbreviated. Added to that
articles as seemed desirable to make this volume a complete
narrative of the events of the time included between young
and ancient men, visits of Gov. Winslow to Massasoit,
labors of early settlers to instruct Indians in Christian faith.
515 pages. 6th edition. ©1997. Index.

- 070 A NEWSPAPER INDEX AND GUIDE TO
Mar GENEALOGY IN WAHIAKUM COUNTY
AND NASELLE AREA OF PACIFIC COUNTY.

By Irene Martin. The contents of this volume are meant as a
research tool and guide for those searching for their
Wahkiakum county roots. Because of the overlapping nature
of Wahkiakum and the Naselle area of Pacific county,
Wahkiakum county newspapers often included obituaries
and articles of interest on people in this neighboring
community and these have been included. Much has been
left out to keep the volume manageable and reasonable in
price. The bibliography at the end contains suggestions for
further study. 39 pages. ©1996.

- 312 OBITUARIES OF WASHINGTON COUNTY
Eas ARKANSAS VOLUME 4 1909-1912. Compiled by
Barbara P. Easley. Presented by Lorlei K. Metke.

"This book is a compilation of obituaries copied from
microfilm of the newspapers of Washington County,
AR...Maiden names are included when known." This is a
helpful book for genealogists. 552 pages. Index. ©1998.

R929 OHIO COUNTY (WV) INDEX VOLUME 2
Cra. INDEX TO COUNTY COURT ORDER BOOKS
(PART 2) 1777 — 1881 Plus gazetteer & map
book. By Kenneth Fischer Craft, Jr. This book includes a
small number of Revolutionary War pensions and all the
recorded Road Orders - perhaps the most buried of all order
books records. Also includes an extensive gazetteer and map
book. Searching is made easy by the unique Personal Time
Line Index in which every name, place or stream is sorted
by year. There are more than 21,000 names, streams,
springs, or towns in the index...more than three times the
entries in volume 1. ©1998. 501 pages. Maps. Full name
plus place-name index. Paper. This Book can be ordered
from *Heritage books, Inc.* #C702. \$69.00

286 OLD KANAWHA BAPTIST CHURCH
Pec MINUTES — INDEXED, PLUS
UNPUBLISHED COUNTY COURT RECORDS
OF WEST VIRGINIA. By Eugene Lincoln Peck and
Regina Peck Andrus. Presented by Marilyn J. Anderson.
The first part of the book is a transcription of the church
minutes for the Church located in the town of Pratt, WV. It
includes member lists, supplemented by death dates
(sometimes later than 1845). The second section contains
unpublished county records, many of which can only be
found on file at the University of WV. 85 pages. ©1997.
Index.

070 OREGON NEWSPAPER DEATH NOTICES
Tof 1864-1902. An index to death notices published in
Eugene, Lane county, Oregon newspapers. By
Gregory Toftdahl. This index is arranged alphabetically by
name, newspaper issue date, page number & place. Names
are exactly as spelled in newspaper. Standard abbreviations.
Newspapers referenced: *Oregon State Journal (Eugene,*
OR), March 12, 1864-dec. 1889 -- *Eugene city Guard* Jan
1890-dec 1891., *Daily Eugene Guard,* Jan. 1892-June 1897.
Eugene City Guard, July 1897-Feb. 4. *Eugene City Guard*
Feb. 11, 1899-Dec 1902. 139 pages. ©1995.

R929.1 PRINTED SOURCES A GUIDE TO PUBLISHED
Mey GENEALOGICAL RECORDS. Edited by Kory L.
Meyerink. Presented by June Andrews. This is a
major guidebook for the genealogist. It discusses all aspects
of published genealogical sources, including electronic
publications on CD's. This book takes up where *The*
Source: A guidebook leaves off. *Printed Sources* meets the
needs of all family history researchers by fully describing all
types of published sources used by genealogists. Explains
how to use it and where to find it as well as any limitations.
840 pages. ©1998. Index.

312 RECORDS OF TH REFORMED DUTCH
Pur CHURCH IN NEW AMSTERDAM AND NEW
YORK MARRIAGES FROM 11 December 1639
to 26 August 1801. By Samuel S. Purple, MD. A *Heritage*
Classic. A short history of New Amsterdam colonization by
the Dutch around 1623, the Religious adoptions of the

people and the recording of marriages. This book is a
collection of these marriages recorded in chronological
order. There seems to be several spellings for names, so
take care when looking for a particular spelling. 351 pages.
©1997. A facsimile Reprint from 1890.

979.7 "A SYMBOL OF OUR HERITAGE, ...THE OLD
Arb FIR TREE". By Marie Arbuckle, Lillian Barnes-
Hinds, carol ann Post, Marjorie Reichhardt.
Presented by Marilyn J. Anderson. Blaine Centennial
History 1884-1984. It contains many family histories as well
as history of Blaine. 84 pages.

R929.2 TOOGOOD ANCESTRY, DESCENDANTS AND
She BIOGRAPHIES. CAPT WILLIAM TOOGOOD
1748-1818 WELLINGTON, SUMERSETTSHIRE
ENGLAND AND CHESTER, MASSACHUSETTS AND
ALLIED FAMILIES. Volume 1. Compiled by Betty Brown
Sheeran and husband Robert Sheeran. This first edition was
presented by Betty and Bob Sheeran. This excellent two-
volume genealogy contains the ancestral lines of
TOOGOOD and allied families based on data collected by
Betty Brown Sheeran. This book also contains the ancestry
of each of the Toogood wives down to Alzina Williams who
married William Franklin Toogood. It also features an
"Honor Roll" which lists Betty Brown Sheeran's ancestors
who served as Crusaders, were descendants of the royal
dynasties of Europe, ancestors who came on the Mayflower,
were pastors ion the Colonial clergy from year 1620-1776,
Huguenots, ancestors who participated in Colonial Wars or
were Early colonial Physicians. Those who served in the
American Revolution. Claimed in the "Honor Roll" are
relationships to fifteen "Presidents of the United States".
Over 1000 pages in the two volumes. ©1997. Index.

R929.2 TOOGOOD ANCESTRY, DESCENDANTS AND
She BIOGRAPHIES. CAPT WILLIAM TOOGOOD 1748-1818
WELLINGTON, SUMERSETTSHIRE ENGLAND AND
CHESTER, MASSACHUSETTS AND ALLIED
SHE FAMILIES. Volume 2. Compiled by Betty Brown
Sheeran and husband Robert Sheeran. This first
edition was presented by Betty and Bob Sheeran. This
excellent two-volume genealogy contains the ancestral lines
of TOOGOOD and allied families based on data collected
by Betty Brown Sheeran. This book also contains the
ancestry of each of the Toogood wives down to Alzina
Williams who married William Franklin Toogood. It also
features an "Honor Roll" which lists Betty Brown Sheeran's
ancestors who served as Crusaders, were descendants of the
royal dynasties of Europe, ancestors who came on the
Mayflower, were pastors ion the Colonial Clergy from year
1620-1776, Huguenots, ancestors who participated in
Colonial Wars or were Early colonial Physicians. Those
who served in the American Revolution. Claimed in the
"Honor Roll" are relationships to fifteen "Presidents of the
United States". Over 1000 pages in the two volumes.
©1997. Index.

941.6 ULSTER SAILS WEST. By William F. Marshall.
Mar Presented by Marilyn J. Anderson. This is a short outline of the part played by the people of Ulster origin and descent in the making of the United States. There are many names included in the 8 appendices that follow the narrative. 79 pages. ©1984. Appendices.

312 UMPOUA & DOUGLAS COUNTY OREGON

Tal MARRIAGE RECORDS volume 1. Compiled by Eileen Talburt and Roselea Smart. Presented by Marilyn J Anderson. Umpqua records from 1851-1863. Douglas 1853-1871. The only information in the book is Groom, Bride, Date, Page. Obtain a copy of the actual marriage records for much more information. To obtain a photocopy write to the Genealogical Society of Douglas County. For \$1.00 per marriage they will copy the actual marriage record and attachments. 41 pages. ©1986. Brides index.

929.2 THE WAITE FAMILY OF MALDEN, MASS. By Cor Deloraine P. Corey. Presented by Pauline V. Gager. A five page article about the author is included. It was reprinted from the *NEW England Historical and Genealogical Register* for April, 1911. The genealogical information starts with John Waite, b about 1618 and goes through the late 1880s. 129 pages. 1913. Index of places. Index of Waite names. Index of other names.

976.7 WASHINGTON COUNTY, ARKANSAS.
Max MISCELLANEOUS RECORD BOOK, 1841-1879.
By Nancy Maxwell. Presented by Lorlei K. Metke

This book is a transcription of the microfilmed "Miscellaneous Record book, 1842-1879 (With at least a couple of records found for 1834 and 1835. The original book contains a wide variety of records, including articles of incorporation of religious and fraternal organizations; apprenticeships; deed of gift; promissory notes; slave sales and manumissions; appointments of deputy sheriffs; family

birth records; and registries of local millers and the mills where they worked, etc. 142 pages. ©1997. Index.

979.7 WEST MILL PLAIN AND RUSSELL SCHOOLS
Com 1901-1946 (1998 Update to Addresses and Personal Histories). [Vancouver, WA]. It contains a page on those unaccounted for and someone to call if you have information about them. 134 pages.

Vertical File:

R973.3 BRITH, GERMAN AND LOYALIST OFFICERS IN THE AMERICAN REVOLUTION. Listed alphabetically with rank, unit and page number. 34 pages. ©1990. Acc. 5078

R929.2 FRANCIS TRESYHAIR MUNRO AND SARAH ANNIE (NANCY) MUNRO of Orchards, Washington who lived at 6008 NE 121st Ave Vancouver, WA. F.T. Munro was owner of Munro & Bolma. By Dorothy Joan Munro Watson. Presented by Dorothy Watson. Acc. 4996

R929.2 John FROM "JOHN" ROUND ROBIN FILE. Presented by Marjorie Zuphey. This folder is a collection from many sources all having a JOHN in the papers. If you have an unidentified John that you are looking for, check this out. Acc. 5115

R929.2 MICHAEL CROWLEY. Donated by John Crowley. This five page article is from "Cork Historical and Archaeological Society" entitled "A Defeated Clan." Acc. 5114

929.2 TOTMAN FAMILY. By Betty J. Totman Jensen. Acc. 5079

MORTALITY SCHEDULES

The 1860, 1870, and 1880 mortality schedules for Clark County, Washington, was published in the VII Vol. 4 *Trail Breakers*. Check your back issues or library for this information.

The 1860 schedule includes name, age, is married, birthplace, month of death, occupation, cause of death and length of death. The 1870 schedule includes name, age, birthplace, month died, occupation, and cause of death. The 1880 schedule includes name, age, where born, where the father and mother were born, the month the person died, the cause of death and the attending physician. It may also include how long they were a resident.

Mortality schedules are reports of deaths for the previous year. As it was a federal census, it should be available for all states. It just could be a resource that could help you. In 1880 a Diphtheria epidemic swept through Clark County and many children are listed. The editor found two Goddard children relatives who fell to this epidemic. Washington was a part of Oregon in 1850.

On the Oregon Mortality schedules were found the deaths of Joseph Switzler (1870) and Mary Switzler (1850) – a help for this researcher.

OLD CITY CEMETERY

CCGS member Gerry Gilman has updated our first cemetery volume. Below is the beginning of this series, which she had abstracted and annotated. The Old City Cemetery is located at the corner of Mill Plain Blvd. & Grand Ave., Vancouver, WA.

REFERENCES noted at entry end:

#1 Clark County Pioneers "A Centennial Salute" - 1889 Vancouver, Washington, Published by Clark County Genealogical Society #2 Clark County Pioneers "Through The Turn of The Century" - by Rose Marie Harshman, Published by Clark County Genealogical Society #3 Vancouver City Cemetery Burial Records #4 KNAPP Funeral Chapel, HAMILTON Funeral Home, and HAMILTON MYLAN Funeral Chapel Records (1907-1994) #5 Other Clark County Mortuary Records #6 Clark County Census Records 1850/1860, 1870, 1871, 1880 all in Clark County Washington Territory, 1900 in Clark County Washington State. #7 Trail Breaker (published by the Clark County Genealogical Society - Quarterly), Newspapers, Relatives comments and Genealogy Records

BURKHART, ARTHUR RAYMOND

b. 20 Jan 1910, d. 6 Feb 1910 died of TB, age 17d. Int. 6 Feb 1910 in NE 89-2 Line 9. [KNAPP MORTUARY]. Child lived in Vancouver, Clark County, Washington, died at home attended by Dr. A.A. Pompe of Vancouver. The funeral was 6 Feb 1910 at home with Reverend H. S. Templeton. Charges were not listed. Parents were not listed, but probably were *John Burkhart and Frances Chase married 7 Feb 1903* (daughter of Jack Irwin Chase and Elizabeth C. Wilson. Ref: #1 & #3 & #4.

KENNEDY, ANN BESSIE

b. 9 Nov 1910, d. 9 Nov 1910 died of a stillbirth, age 00y. Int. 10 Nov 1910 in NE 89-2 Line 9 [KNAPP MORTUARY]. Child lived at 508 East 16th St. Vancouver, Clark County, Washington, died at home of a stillbirth attended by Dr. A.A. Pompe of Vancouver. The funeral was 10 Nov 1910 no clergy listed. Charged to *Ralph Kennedy*. Parents were *Mr. & Mrs. Ralph Kennedy*. Ref: #3 & #4.

ROSCO, ELIZABETH K.

b. 26 Jan 1910, d. 6 Feb 1910 of suffocation, age 11d. Int. 7 Feb 1910 in NE 89-3 Line 9. [KNAPP MORTUARY]. Child lived in Fruit Valley area of Vancouver, Clark County, Washington, died at the office of Dr. I. Sedgwick. The funeral was 7 Feb 1910 at KNAPP FUNERAL CHAPEL with Reverend C.R.G. Poole. Charge to Frank Rosco of Moore and Harden Brickyard, Fruit Valley Washington. Parents were *Mr. & Mrs. Frank Rosco*. Ref: #3 & #4.

ARCHAUBEAU, EDWARD LaVEREGE Jr.

b. 23 Nov 1909, d. 19 Feb 1910 died of whooping cough, age 57days. Int. 20 Feb 1910 in NE 89-4 Line 9. [KNAPP MORTUARY]. Child lived at Blaker Flats, Vancouver, Clark County, Washington, died at home no doctor was listed. The funeral was 20 Feb 1910 at home with Reverend H.S. Templeton. Charges not listed. Parents were *Mr. & Mrs. Edward Archaubeau Sr.* Ref: #3 & #4.

SEAHOLM, ALBERTINA

b. 1853, d. 24 Feb 1910 died of chronic bronchitis, age 58y. Int. 25 Feb 1910 in NE 89-5 Line 9. (CHARLES L. SEAHOLM). Parents were not listed but maybe Mr. & Mrs. Charles L. Seaholm. Ref: #3.

CHRISTENSEN, DOROTHY MARGARET

b. 27 Aug 1911, d. 20 Jan 1912 of cerebral spinal meningitis, age 4m 27d. Int. 22 Jan 1912 in NE 89-6 Row 9. [KNAPP MORTUARY]. Child lived at Proebstel, Clark County, Washington, died at home attended by Dr. William E. Cass of Vancouver. The funeral was 22 Jan 1912 at home with no clergy listed. Charged to Jonas Christensen & Wife of Proebstel Washington. Parents were *Mr. & Mrs. Jonas Christensen*. Ref: #3 & #4.

NE 90

NE 90 single #1 bought 9/7/1911 by Wm. J. Knapp
NE 90 single #2 bought 9/29/1911 by W.R. Marshall
NE 90 single #5 bought 10/11/1911 by ?
NE 90 single #14 bought 10/11/1911 by W.C. Boyer

GRIGGS, STEPHEN *

b. 2 Mar 1835 New York, d. 5 Sep 1911 probably of apoplexy of the heart, age 74y 6m 3d. Int. 7 Sep 1911 in NE 90-1 Line 10 [KNAPP MORTUARY]. He was single, retired soldier Civil War Vet, lived Heisson, Clark County, Washington border at Harry Annis (a farmer with 58 acres), died at home attended by the Clark County Coroner. The funeral was 7 Sep 1911 at KNAPP CHAPEL with Chaplain Mr. Lloyd. Charged to U. S. Soldiers Home and U. S. Pension Dept. Parents were not listed but were both born in New York. Ref: #3 & #4.

MARSHALL, MILDRED

b. Aug 1911, d. 28 Sep 1911 died of bowel trouble, age 1m. Int. 29 Sep 1911 in NE 90-2 Line 10. (W.R. MARSHALL). Parents may be Mr. & Mrs. W.R. Marshall. Ref: #3.

BATES, WILLIAM A.

b. 1849, d. 28 Sep 1911 died of brights disease, age 62y. Int. 29 Sep 1911 NE 90-3 Line 10. Parents were not listed. Ref: #3.

BURG, GLADYS LEONA JULIA

b. 10 Jun 1909, d. 10 Dec 1911 of scarlet fever, age 2y 6m 0d. Int. 11 Dec 1911 in NE 90-6 Row 10 [KNAPP MORTUARY]. Child lived west of the Minnihaha area in Vancouver, Clark County, Washington died at home attended by Dr. Henry Clay Leiser of Vancouver. The funeral was 11 Dec 1911 at Grave site with Reverend Thomas B. Howard. Ordered by Mr. Nordence and A.F. Zimmerman. Charged to William E. Burg. Parents were Mr. & Mrs. William E. Burg. Ref: #3 & #4.

BOYER, HAROLD

b. (?), d. 11 Oct 1911, age (?), died of stomach trouble. Int. Oct 1911 in NE 90-4 Line 10. Parents were William C. Boyer (son of G.S. Boyer and Lyda Page) and married 18 Oct 1903 in Clark County, Washington to Addie M. Prutzman (born Apr 1883) daughter of Jacob D. Prutzman and Matilda Shearer). Ref: #2, #3.

NE 91

NE 91 All bought 3/25/1911 by J.D. McCarty
NE 91 1/4 except South grave bought 5/5/1948 by Grace M. West
NE 91 singles (2) bought 8/11/1948 by Courtney E. Kroger purchased from McCarty West

McCARTY, IRENE

b. 1908, d. 25 Mar 1911 died of paralysis, age 3y. Int. 28 Mar 1911 in NE 91-1 Line 11. Parents were not listed, but maybe J. D. McCarty. Ref: #3.

BEDINGER, KATIE

b. Sep 1865 Illinois, d. 17 Nov 1956 died of heart failure, age 91y 2m. Int. 23 Nov 1956 in NE 91-1 Line 11 (J.C. McCARTY) [VANCOUVER FUNERAL CHAPEL]. Parents were not listed. Ref: #3 & 5.

KROGER, HAZEL

b. Jan 1886 Illinois, d. 5 Nov 1950 cause of death not listed, age 64y 10m. Int. 9 Nov 1950 in NE 91-2 Line 11. (SELF) [VANCOUVER FUNERAL CHAPEL]. Parents were not listed, but Katie Bedinger may have been her mother. Ref: #3 & 5.

WEST, JOE BEALE

b. 1885 Nebraska, d. 10 Nov 1983 died of Carcinoma of the mouth, age 98y. Int. 14 Nov 1983 in NE 91-3. (SELF) [VANCOUVER FUNERAL CHAPEL]. Parents were not listed. Ref: #3 & #5.

WEST, GRACE A.

b. 1897 West Virginia, d. 29 Jul 1975 died of heart failure, age 77y 5m. Int. 24 Jan 1975 in NE 91-4 Line 11 (has marker "WIFE"). [VANCOUVER FUNERAL CHAPEL]. (She was married to Joe Beale West. Parents were not listed. Ref: #3 & #5.

NE 92

NE 92 N/2 bought 4/18/1910 by M.E. Newell
NE 92 S/2 bought 10/14/1910 by Martha Huff

NEWELL, L.T.

b. 1834, d. 7 Apr 1910 died of paralysis, age 76y. Int. 24 Apr 1910 in NE 92 N/2 Line 12. (M.E. NEWELL). Parents were not listed. Ref: #3.

NEWELL, LYDIA

b. 1838, d. 27 Dec 1921 died of a cerebral hemorrhage, age 83y. Int. 29 Dec 121 in NE 92-2 Line 12. (M.E. NEWELL). She was married to L.T. Newell, Parents were not listed. Ref: #3.

HUFF, JAMES M.

b. 23 Mar 1844, d. 11 Oct 1910 died of paralysis, age 66y. Int. 14 Oct 1910 in NE 92 S/2 Line 12. (MARTHA HUFF). Parents were not listed. Ref: #3.

HUFF, MARTHA

b. 30 Jun 1847 Indiana, d. 1 Jun 1927 No cause of death was listed, age 79y 11m 2d. Int. 1 Jun 1927 in NE 92-1 Line 12 {has marker "In my fathers house are many mansion - Gone but not forgotten" (SELF) [HAMILTON FUNERAL HOME]. Parents were not listed. Ref: #3 & #4.

NE 93

NE 93 All bought 1/15/1910 by Bessie H. Looney

LOONEY, BENJAMIN CLARKE

b. 27 Mar 1850 Missouri, d. 29 Nov 1928 of cancer of the liver, age 78y 8m 2d. Int. 1 Dec 1928 in NE 93-5 Line 13. [KNAPP MORTUARY]. He was married to Bessie Looney (1866-1929), a farmer who lived at 1305 East 29th St., Vancouver, Clark County, Washington, died at home attended by Dr. Herbert C. Leiser of Vancouver. Funeral 1 Dec 1928 at 1:30 PM at the KNAPP CHAPEL, no clergy was listed. Ordered by and charged to wife, Bessie Looney. Parents were Clinton Looney and Eliza Mitchel both born in Missouri. Ref: #3 & #4.

LOONEY, BESSIE

b. Oct 1866 Indiana, d. 26 Dec 1929 died of cancer, age 62y 2m. Int. 29 Dec 1929 in NE 93 Line 13. (SELF). She was the widow of Benjamin Clarke Looney (1850-1928). Parents were not listed. Ref: #3.

HORNE, FLORENCE IRENE

b. 26 Oct 1912, d. 15 Jun 1913 of bronchitis, age 7m 20d. Int. 16 Jun 1913 in NE 93-2 Line 13 (has marker- Horne Infant) [KNAPP MORTUARY]. Child lived at 3400 "O" St., Vancouver, Clark County, Washington, died at home attended by Dr. Edward F. Hixon of Vancouver. The funeral was 16 Jun 1913 4:30 PM at grave site with Reverend J.H. Berringer. Charged to Bessie C Looney in NE 93 line 11. Parents were *Mr. & Mrs. A.H. Horne*. Ref: #3 & #4.

SMITH, MARION A.

b. 1833, d. 13 Jan 1910 died of pneumonia, age 77y. Int. 15 Jan 1910 in NE 93 Line 13. Parents were not listed. Ref: #3.

This entry may be also the following:

SMITH, MARY HEALD

b. 4 Jan 1833, d. 13 Jan 1910, age 77y 0m 9d, no cause of death was listed. Int. in NE 93 Line 13. Parents were not listed. Ref: #3.

NE 94

NE 94 All bought 10/3/1908 by Mrs. James F. Manning

MANNING, JAMES F.

b. 1866, d. 29 Sep 1908 died of an accidental injury (Emma J. Green was also in the same accident), age 42y. Int. 4 Oct 1908 in NE 94 Line 14. (MRS. J.F. MANNING). Parents were not listed. Ref: #3.

GREEN, EMMA J.

b. 1858 (?) Illinois, d. 30 Sep 1908 died of accidental injuries. (Perhaps in the same accident as James F. Manning), age 50y. Int. 4 Oct 1908 in NE 94 Line 14. (MRS. J.F. MANNING). She was married to Edwin M. Green (1863-1911 buried in NW 108-5 Line 3). Parents were not listed, thire name perhaps will be "Manning". Ref: #3 & #6 (1900 Census).

GODFREY, GEORGE E.

b. Jul 1871 Michigan, d. 23 Sep 1924 Portland, Multnomah, Oregon died by suicide, age 53y 10m. Int. 26 Sep 1924 in NE 94-1 Line 14. [LIMBERS FUNERAL HOME] (MRS. J.F. MANNING). He had had been in the Transfer business off and on for 23 years, a member of the Modern Woodman. When he hurled himself under the wheels of an Oregon Washington Railroad & Navigational (O.W.R. & N). freight train (Oregon Washington Railroad and Navigational Co.). The tracks were north of the Broadway bridge in Portland. He is survived by a son Chester Godfrey of Portland. Ref: #3, #5 & #8 - Vancouver Daily Columbian (Newspaper), Wednesday Sep 24, 1924.

GODFREY, CHRISTINE

b. 1899 Finland, d. 3 Feb 1929 died of TB, age 30y. Int. 7 Feb 1929 in NE 94-1 Line 14. (GEORGE GODFREY) [PEARSON MORTUARY]. Parents were not listed. Note: Christine Godfrey may be a child of George Godfrey or the wife of Chester Godfrey. Also she may be the daughter of Mrs. J.F. Manning. There is no record of the Godfreys. Ref: #3.

GODFREY, RAY/ROY A.

b. 22 Nov 1921, d. 23 Dec 1921 no cause of death was listed, age 1m 1d. Int. 26 Dec 1921 in NE 94-3 Line 14. [LIMBERS FUNERAL HOME]. He died at the family home 1014 W. 16th St., Parents were *Mr. & Mrs. Chester E. Godfrey*. Note: They also had a daughter Gladys. Ref: #3, #5 & #8 - Vancouver Daily Columbian Dec 24 1921.

NE 95

NE 95 N/2 bought 10/12/1908 by A.G/E. Cheney

NE 95 S/2 bought 2/26/1907 by Bernard Lander

NE 95 S/2 bought 6/22/1908 Catherine K. Voorhees

CHENEY, ALBERT E.

b. 3 Mar 1864, d. 28 Jan 1914 of TB, age 50y. Int. 30 Jan 1914 in NE 95 N/2 Line 15. Parents were not listed. Ref: #3.

CHENEY, CLARENCE

b. 24 Feb 1904, d. 11 Oct 1908 died of croup, age 4y 3m 16d. Int. 13 Oct 1908 in NE 95 N/2 Line 15. (A.E. Cheney). Parents were not listed but were probably *Mr. & Mrs. Albert E. Cheney*. Ref: #3.

CHENEY, GLADYS ANN

b. 3 Sep 1897 Minnesota, d. 21 Feb 1975 of heart failure, age 77y 5m 18d. Int. 26 Feb 1975 in NE 97-7 Line 15. (SELF) [HAMILTON MYLAN FUNERAL HOME].] She was single; a daughter & a sister. Parents were not listed, but her parents were *Mr. & Mrs. Albert E. Cheney*. Ref: #3 & #4.

VOORHEES, PHILIP

b. 31 May 1841, d. 21 Jun 1908 of complications due to failure of heart & lungs and liver, age 67y 0m 21d. Int. 23 Jun 1908 in NE 95 S/2 Line 15. [KNAPP FUNERAL CHAPEL]. He was married to Catherine K. () Voorhees (1842-1914 has marker next to husband). He was a farmer, a Methodist, lived in the Burnt Bridge area of Vancouver, Clark County, Washington, died at home attended by Dr. Robert D. Wiswall of Vancouver. The funeral was 23 Jun 1908, clergy was not listed. Charged to wife Catherine K. Voorhees of Burnt Bridge Creek Vancouver, Washington. Parents were not listed. Ref: #3 & #4.

VOOHEES, KATHERINE/CATHERINE

b. 2 Jan 1842, d. 23 Jul 1914 of heart failure, age 72y 6m 21d. Int. 25 Jul 1914 in NE 95-2 Line 15. [KNAPP MORTUARY]. She was the widow of Philip Voorhees, a housewife, a Methodist, home address was not listed. She died at Bend, Deschutes County, Oregon attended by Dr. U.C. Coe of Bend. The funeral was 25 Jul 1914 2:30 PM at KNAPP FUNERAL CHAPEL with Reverend J. M. Cause. Charged to son, C. S. Voohees, of Vancouver Washington. Parents were not listed. Ref: #3 & #4.

NE 96

NE 96 All bought 6/29/1912 by Wm. J. Knapp
NE 96 single #1 bought 6/29/1912 by Mrs. Lon Williams
NE 96 single #3 bought 8/3/1912 by Mrs. Mary A. Green
NE 96 single #4 bought 8/3/1912 by Mrs. Mary A. Green
NE 96 single #5 bought 8/22/1913 G.M. Danison transferred to Annie B. Johnson order of Council 6/16/1919

UNKNOWN (proved to be HENRY/HARRY WILLIAMS)

b. 1882, d. 21 May 1912 of an accidental drowning, age 29y. Int. in Potter's Field [KNAPP MORTUARY] (no marker-no record) and was disinterred on the 29 Jun 1912 and moved to Lot NE 96-1 Line 16 in Vancouver City Cemetery. He was married to Lou Williams, a laborer, who lived and died at Wyeth, Oregon, in the Columbia River, the body floated down the river to Vancouver, Washington, attended by the Vancouver Coroner. Funeral 29 Jun 1912 with Reverend J. H. Berringer at KNAPP FUNERAL CHAPEL. Charged to Mrs. Lou Williams of Wyeth, Oregon. Details: This man was found floating in the Columbia River near the Government Dock in Vancouver. Age about 35, weight about 175-190 lbs, height about 6' 3"; wore cotton union suit and cheap blue and white cotton socks; hair brown or auburn; full mouth of teeth - no gold. Body was badly bloated and purging. No tattoo marks or scars found. Had been in the water possibly 2 weeks. Int. in Pottersfield. Body claimed by Mrs. Lou Williams as her husband. Parents were not listed. Ref: #3 & #4

WHITTLESEY, CHARLES STEVANS

b. 28 Sep 1872, d. 6 Jul 1912 a suicide, age 39y 9m 8d. Int. 9 May 1912 in NE 96-2 Line 16 [KNAPP MORTUARY]. He was single, a nursery salesman. He lived at the Ferry Hotel on Washington St. Vancouver Clark County, Washington, died at home when he shot himself thru the heart with a 32 caliber US gun, attended by the Vancouver Coroner. Funeral 9 May 1912 at KNAPP FUNERAL CHAPEL with Reverend J.M. Cause. Charged to T.E. Whittlesey 364 N. 22nd St. Portland Oregon and C.J. Devine RD #2 Ridgefield, Washington. Parents were not listed. Ref: #3

GREEN, GEORGE WASHINGTON

b. 4 Nov 1853, d. 30 Jul 1912 of apoplexy, age 58y 8m 26d. Int. 31 Jul 1912 in NE 96-3 line 16 [KNAPP MORTUARY]. He was married to Mary Green (does not have a marker), a retired farmer, lived in the Sifton area of Vancouver, Clark County, Washington, died at home attended by Coroner Dr. C. C. McCown of Vancouver who did a Postmortem. Funeral 31 Jul 1912 at KNAPP FUNERAL CHAPEL with Reverend Floyd A. Ross. Charged to wife Mary Green. Parents were not listed. Ref: #3 & #4

GREEN, MARY A.

b. 1861 Denmark, d. 3 May 1930 died of the result of an operation, age 69y. Int. May 1930 in NE 96-4 Line 16. [MILLER-TRACY - Portland, Oregon]. (NOTE: Mary A. Green was under the name "GRIER"), widow of George W. Green (1853-1912). Ref: #3 & #6.

DAVISON, GEORGE MARK Jr.

b. Jul 1912, d. 21 Aug 1912 of heart failure, age ca 1m. Int. 22 Aug 1912 in NE 96-5 [KNAPP MORTUARY] (no marker-no record) Note: The Cemetery does not have his name listed. Child lived at 204 E. 18th St. Vancouver, Clark County, Washington, died at home attended by Dr. Robert D. Wiswall. The funeral was 22 Aug 1912 at home with Reverend Chaplain Osswaasde KNAPP FUNERAL CHAPEL. Charged to George M. Davison at home. Parents were Mr. & Mrs. George M. Davison. Ref: #4.

DARSON, INFANT

b. (?), d. (?), Int. 16 Sep 1912 in NE 96-5 Line 19. Parents were not listed. Ref: #3.

NE 97

NE 97 All bought 6/20/1912 by Mrs. Frances Biesecker

THIBODEAU, ALEXANDER

b. May 1861 Canada, d. 5 Dec 1925 of angina pectoris, age 64 7m. Int. 9 Dec 1925 in NE 97-5 Line 16 {MRS. FRANCES BIESECKER} [HAMILTON FUNERAL CHAPEL] (has marker with name Thibodeaux and the name F. Biesecker).. He was married to Flora () Thibodeaux, he owned a pool hall, Catholic, lived at 91 1/2 N. 17th St., Portland, Multnomah County, Oregon, died at home attended by Dr. J. Sproat of 122 1/2 Grand Ave., Portland. The funeral was 9 Dec 1925 9:30 AM at St. James Catholic Church with Reverend Father Egan. Charged to wife, Flora Thibodeaux. Parents were Rennie Thibodeaux and Marie Emery both born in Canada. Ref: #3 & #4.

NE 98

NE 98 All bought 9/25/1908 by Mrs. Orah Maynard

ANDERSON, ACENITH

b. 1857, d. 25 Sep 1908 died of dropsy, age 51y. Int. Sep 1908 in NE 98 Line 15. (MRS. ORAH MAYNARD). Parents were not listed. Ref: #3.

NE 99

NE 99 N/2 bought 11/4/1908 by Thomas Fitzpatrick

NE 99 S/2 bought 10/23/1908 by Amanda Negle

NE 99 All bought 5/6/1910 by Mrs. Z. A. Babcock (may be NE 69)

NE 99 single #3 bought 9/29/1911 by H.D. Bates

NE 99 single #6 bought 12/14/1911 by William Burg

NE 99 single #14 bought 10/11/1911 by W.C. Boyer

FITZPATRICK, THOMAS HENRY

b. 29 Jul 1869, d. 18 Dec 1908 of TB, age 39y 4m 24d. Int. 28 Dec 1908 in NE 99 N/2 Line 14 (Has marker "An honest man is the noblest work of God. Here rests a Woodman of the World.") (THOMAS H. FITZPATRICK). He was married, a laborer, Methodist, lived at Yacolt, Clark County, Washington, died at home attended by Dr. L.W. Stevenson of Yacolt, (he was the grandfather of Mary Elizabeth Fitzpatrick wife of William Edward McCarty). The funeral was 28 Dec 1908 at the Redmens Hall in Yacolt with the Reverend B.F. Brooks. Charged to Yacolt Timber #72 ORM Committee. Parents were not listed. Ref: #2, #3.

FITZPATRICK, THOMAS A.

b. Aug 1908, d. 3 Nov 1908 died with whooping cough, age 3m. Int. 5 Nov 1908 in NE 99 N/2 in same grave with father (has marker "A bud plucked from earth to bloom in heaven.") Parent were *Mr. & Mrs. Thomas H. Fitzpatric*. Ref: #3.

NEGLE, GUSTAV A.

b. 17 Sep 1862, d. 20 Oct 1908 of an accidental injury, age 46y 1m 3d. Int. 23 Oct 1908 in NE 99 S/2 Line 14. [KNAPP MORTUARY]. He was married to Amanda Negate, laborer, Adventist, home address not listed, died at Yacolt, Clark County, Washington attended by Dr. P.H. McMeed of Yacolt. The funeral was 23 Oct 1908 at the Vancouver Adventist Church with Reverend R.D. Draham. Charges were not listed. Parents were not listed. Ref: #3 & #4.

NE 100

NE 100 All bought 1/10/1910 by Stephen Emery

EMERY, STEPHEN

b. 1832 (? Canada), d. Nov 1917 no cause of death was listed, age 85y. Int. 30 Nov 1917 in NE 100-4 Line 13. He was the widower of Phoebe Montain Emery, (?) maybe he was a brother of Marie Emery, the wife of Rennie Thibodeaux ? Parents were not listed. Ref: #3.

EMERY, PHEOBE MONTAIN

b. 8 Apr 1846 Somerset County, Pennsylvania, d. 9 Jan 1910 of pneumonia, age 63y 9m 1d. Int. 11 Jan 1910 in NE 100 Line 13. She was married to Stephen Emery (1832-1917). Parents were not listed, but may have been Jacob and Sarah E. Kensinger. Ref: #3.

EMERY, GEORGE F.

b. 1878, d. 1967 of a coronary, age 89y. Int. in 27 Feb 1926 in NE 100-4 Line 13. [VANCOUVER FUNERAL CHAPEL] Parents were Stephen Emery (1832-1917) born in Canada and Phoebe Mountain Emery (1846-1910) born in Pennsylvania. Ref: #3 & #5.

EMERY, LEE

b. 1912, d. 1 May 1920 died of pneumonia, age 8y. Int. May 1920 in NE 100-5 Line 13. (SELF)(STEPHEN EMERY- grandfather). Parents were not listed, but grandparents were Stephen Emery and Phoebe Mountain Emery. Ref: #3.

KENSINGER, JACOB

b. 1833, d. 8 Feb 1912, age 89y. Int. 10 Feb 1912 in NE 100-5 Line 13. He was married to Sarah E. Kensinger (1837-1926). Parents were not listed. Ref: #3.

KENSINGER, SARAH E

b. Aug 1837, d. 20 Feb 1926, age 88y 6m. Int. in 20 Feb 1926 in NE 100-4 Line 13. (STEPHEN EMERY). She was the widow of Jacob Kensinger. Parents were not listed. Ref: #3.

McKINNEY, SARAH A.

b. 1845, d. 26 Nov 1911 died of apoplexy, age 66y. Int. 27 Nov 1911 in NE 100-5 Line 10 (has marker "Mother"). Parents are not listed. Ref: #3.

YOUNG, ALBERT A.

b. 1876, d. 23 Jan 1908 died of cancer of the liver, age 32y. Int. 26 Jan 1908 in NE 100 N/2 Line 13. (STEPHEN EMERY), (HE MAY HAVE BEEN REMOVED TO ANOTHER CENETERY). Parents were not listed. Ref: #3.

NE 101

NE 101 All bought 4/14/1910 by Stephen Emery

Note: the following people maybe related to Mary Louise Goddard

EMERY, WILLIAM A.

b. Aug 1870 Missouri, d. 26 Dec 1927, age 57y 4m, died of gangrene. Int. 30 Dec 1927 in NE 101-1 Line 12. [STEPHEN EMERY]. Parents were not listed. Ref: #3.

EMERY, GEORGE F.

b. 1878 Missouri, d. 23 Feb 1967, age 89y. Int. 27 Feb 1967 in NE 101-2 Line 12. (SELF) [VAMCOUVER FUNERAL CHAPEL]. He may have been married Anna M. Emery. Parents were not listed, but may be Stephen Emery and Phoebe Mountain Emery. Ref: #3 & #5.

EMERY, ANNA M.

b. 1889 Washington, d. 12 Jun 1982 died of heart failure, age 93y. Int. 17 Jun 1982 in NE 101-3. [VANCOUVER FUNERAL CHAPEL]. Parents were not listed. Ref: #3 & #5.

SCHULTZ, GLADYS "GAY" E. b. 1920 Washington, d. 1980 died of heart failure, age 60y. Int. 22 Feb 1980 in NE 101-4. [VANCOUVER FUNERAL CHAPEL]. Parents were not listed. Ref: #3 & #5.

TALBOT, FRED

b. 1903 Missouri, d. 26 Jun 1981 died of heart failure, age 78y. Int. 30 Jun 1981 in NE 101-3 [VANCOUVER FUNERAL CHAPEL]. Parents were not listed. Ref: #3 & #5.

NE 102

NE 102 All bought 10/12/1910 by Mrs. A.M. Bowes

BOWES, THOMAS A.

b. 17 Oct 1896 Clark County Washington, d. 9 Oct 1910 of an accidental shooting, age 13y 11m 23d. Int. 11 Oct 1910 in NE 102 Line 11. [KNAPP MORTUARY]. He was single, a student, Presbyterian, home address was not listed, died at the lower Hathaway Ranch in Clark County, Washington attended by the Clark County Coroner. The funeral was 11 Oct 1910 at the Vancouver Presbyterian Church with Reverend H.S. Templeton. Charged to Orin Bates Hathaway 814 Franklin St. Vancouver, Washington. Parents were *father.....Bowes born in Ireland and (widow) Anna M. Bowes born Jun 1861 in Norway emigrated with her parents in 1869 from Norway, she rented 61 acres in Chelactie Prairie area and had children: (1) Julia (Mar 1886 South Dakota) (2) John H. (Nov 1888 South Dakota) then moved to Washington State and had (3) Charles E. Apr 1891, (4) William A. (Jun 1894), (5) Thomas A. (Oct 1896) and (6) Harry E. (Oct 1898). Ref: #3, #4 & #6 (1900 Census).*

MERCER, ANDREW

b. 2 May 1850, d. 19 May 1912 of angina pectoris, age 62y 0m 17d. Int. 21 May 1912 in NE 102-1 Line 11 [KNAPP MORTUARY]. He was married to Susanna F. () Mercer (1855-1930), a farmer, Universalistic, lived on Rice Road & M St. Vancouver, Clark County, Washington, died at home attended by Dr. J.M.P. Chalmers of Vancouver. The funeral was 21 May 1912 at KNAPP FUNERAL CHAPEL

with Reverend T.P. Howard & Reverend Ellsworth (assistant). In Charge of Songs were: Mrs. W.R. Rossman, Mrs. A.M. Boniface, Mrs. G.R. Percival, Mrs. Stufferberan, and Mrs. Anderson. Pall Bearers were A.J. Dorland and P.M. Elwell, R.B. Westcott, J.A. Ulomes, J.W. Wright and F.G. Wilde. Charged to Dr. R.J. Mercer. Parents were not listed. Ref: #3 & #4.

MERCER, SUSANNA FRANCES

b. 22 Jun 1855 Canada, d. 24 Sep 1930 of mitral insufficiency (heart), age 75y 3m 2d. Int. 25 Sep 1930 in NE 102-2 Line 11. [KNAPP MORTUARY]. She was the widow of Andrew Mercer (1850-1912) has marker next to wife). She was a housewife, lived at Rt. #1 Box 144 Vancouver, Clark County, Washington, died at home attended by Dr. A.W. Stevenson of Vancouver. The funeral was 26 Sep 1930 at KNAPP FUNERAL CHAPEL with Reverend Dr. Herbert F. Jones. Ordered by and charged to son-in-law George Sickler of Wessington Springs, Lake County, South Dakota. Parents were *John Francis born in Ireland and Nancy Dennis born in Canada*. Ref: #3 & #4.

MERCER, ROBERT JOHN

b. 4 Nov 1878 Canada, d. 23 Oct 1928 of a cerebral hemorrhage, age 49y 11m 19d. Int. 27 Oct 1928 in NE 102-1 Line 11 [KNAPP MORTUARY]. He was married to Dora M. (? Willis) Mercer (1879-1964), a retired dentist and a fox farmer, Christian Science, lived one mile east of Vancouver on the Evergreen Highway in Vancouver, Clark County, Washington, died at home attended by Drs. Armstrong & Leiser of Vancouver. The funeral was 27 Oct 1928 2:30 PM at KNAPP FUNERAL CHAPEL with Christian Science reader C. Ross Lodwig. Ordered by and charged to wife Dora Mercer and the estate. Parents were *Andrew Mercer (1850-1912) and Susanna Frances Mercer (1855-1930) both born in Canada*. Ref: #3 & #4.

MERCER, DORA M.

b. Mar 1879 Iowa, d. 28 Jun 1964 died of heart failure, age 85y 3m. Int. 1 Oct 1964 in NE 102-4 Line 11 (ashes). [KNAPP MORTUARY]. She was the widow of Robert John Mercer (1878-1928). Parents were not listed, but father probably was Jefferson J. Willis (1857-1927). Ref: #3 & #4.

MERCER, ANNA CLAIRE

b. 1910 Oregon, d. 10 Jul 1932 died of meningitis & TB, age 21y. Int. 13 Jul 1932 in NE 102 Line 11. (A.M. BOWERS). Parents were not listed, but probably were Andrew Mercer (1878-1950) and Dora M. Mercer (1879-1964). Ref: #3

(Continues next issue)

VANCOUVER REGISTER

The *Vancouver Register* has been abstracted by CCGS member Patricia McKee Bauer from a microfilmed copy in the Fort Vancouver Library. Copies of the Register are held by the Clark County Historical Society. Some issues have become lost. Items of local interest for genealogists and historians have been copied. The [] following the articles indicate the [page #, column #]. If *** or . . . is in an article, it indicates the article contains additional information not included in the abstract.

(October 2, 1874 con't)

Lewis - J.H. LONG, JAS. IRQUHART and H.C. SHOREY, (DANIEL BAGLEY, proxy)

Mason - THOMAS McDONALD and EDWIN ELLS, by CLARENCE BAGLEY, proxy for ELLS

Pierce - HILL HARMON, IRVING BALLARD and C.P. FERRY

San Juan - H. McKAY

Skamania - (no delegates reported)

Snohomish - G. KELLOGG and H. ROSS, by GEO W. McCONAHA, proxy for both

Stevens - A. ZARING and W.C. PAINTER

Thurston - E.S. SALOMON, W. McMICKEN and J.R. HAYDEN

Wahkiakum - E.G. INGALLS

Walla Walla - THOS. H. BRENTS, W.C. PAINTER, W. VOWTER, S.M. WAITE (by T.H. BRENTS, proxy,) E.C. ROSS (by A. ZARING, proxy,) W. WHICHER (by E.S. KEARNEY, proxy,) J.M. GORMAN (by W.A. GEORGE, proxy)

Whitman - WM. VOWTER

Yakima - WM. LEWIS and JAMES SIMON, by IRVING BALLARD, proxy

During the reading of this report the Convention was serenaded by the 23d Infantry Band, and on motion, MESSRS. McMICKEN and HAYDEN were appointed a special committee to convey a vote of thanks to the Band.

On motion of MR. JONES, the temporary officers of the Convention were declared to be permanent officers.

EX-GOV. SALOMON moved that a committee of nine, (one from each Council District,) be appointed a Committee on Resolutions. Motion carried, and the Chair appointed MESSRS SALOMON, McMICKEN, McCONAHA, INGALLS, GEORGE, RICHARDSON, BALLARD, JONES, BAGLEY and MAXTON.

GOV. FERRY moved that the Convention proceed to nominate a candidate for Delegate to Congress. Motion carried.

MR. LITTLEFIELD presented the name of E.S. KEARNEY.

MR. DANIEL BAGLEY presented the name of Hon. ORANGE JACOBS. * * * [1/1] (continued column 2)

* * *

On motion of MR. JONES, to elect a Central Committee consisting of one from each Council District, the following named gentlemen were chosen: King, D. BAGLEY; Pierce, J. BALLARD; Clarke, Skamania, Klickitat and Yakima, S.D. MAXON; Walla Walla, S.M. WAIT; Whitman and Stevens, E.S. KEARNEY; Snohomish, Whatcom and Kitsap, W.P. JONES; Cowlitz, Wahkiakum and Pacific, R.C. SMITH; Clallam, Jefferson and San Juan, T.T. MINOR; Thurston and Lewis, WM. McMICKEN.

The Convention then proceeded to confirm the nominations for District Attorney for the several Districts which had been made by the delegates

from the respective counties. **J.T. ANDREWS** was nominated for the First, **W.H. BLOOMFIELD** for the Second and **GEO. T. McCONNAHA** for the Third District.

The Convention then adjourned with three rousing cheers. [1/2]

People's Democratic Convention

The Clark County Democratic convention met at the Court House in Vancouver, on Saturday Sept. 26, 1874, and was called to order by **COL. B.F. SHAW**, Chairman of the Democratic Central Committee.

On motion, **COL. B.F. SHAW** was declared President pro tem, and **G.W. EVANS**, Secretary pro tem. * * *

The Committee on Credentials reported the following delegates entitled to seats in the Convention:

Vancouver Precinct - **JOS. PETRAIN, T.J. WILSON, JOHN BURKE, P. TAYLOR, JOHN DENNY, JOSEPH WISE, WM. CURTIN, H.B. WOODD, W.R. ANDERSON, B.F. SHAW, WM. RYAN SR., D. BLANCHET, WM. SEWELL, A.L. COFFEY, SAM'L MARSH** and **M. STEFFAN**.

Lackamas Precinct - **D. McCANN** and **JOSIAH LEE**.

Battle Ground Precinct - **WM. NEWTON** and **H.R. CAPLES**.

Manor Precinct - **W.N. CROSS, WM. BACHMIER** and **ALFRED THORNTON**.

Preston Precinct - **A.F. DAVID** and **G.W. EVANS**.

Fern Prairie Precinct - **JOHN M. KELLY**, by **J. PROEBSTEL**, proxy.

Washougal Precinct - **G.W. HART**.

Lincoln Precinct - **A. QUIGLEY**.

Pollock Precinct - **DR. INMAN**.

Lewis River Precinct - **R.T. LOCKWOOD** and **JAMES McCORMICK**.

Chelatchie Precinct - **H.L. CAPLES**.

Cedar Creek Precinct, unrepresented.

On motion, **H.L. CAPLES, R.T.**

LOCKWOOD and **WM. BACHMIER**, were appointed a Committee on order of business - * *

*

The following delegates were elected to the Territorial Convention: **WM. TURNBULL, G.W. EVANS, D.L. RUSSELL** and **JESSE HOLBROOK**, after which the following ticket was nominated:

Representatives, **D.L. RUSSELL** and **NAPOLEON DAVIS**; Probate Judge, **JOSEPH PETRAIN**; County Commissioners, **J.H. ALEXANDER, G.W. HART** and **JOHN SELBY**; Auditor, **JOHN O'KEANE**, by acclamation; Sheriff, **A.L. COFFEY**, by acclamation; Treasurer, **M. WINTLER**; Assessor, **G.W. EVANS**; School Superintendent, **A.S. NICHOLSON**, by acclamation; Coroner, **H.B. WOODD**, by acclamation; Surveyor, **T.J. THORNTON**.

The following Central Committee were, on motion, appointed: **A.L. COFFEY, WM. RYAN Sr.** and **G. EBERT**. * * *

B.F. SHAW,
Chairman
G.W. EVANS,
Secretary
[1/3]

The delegates to the Democratic convention came over on the morning of Thursday on the steamer *Onecoula*. * * * **MR. B.L. SHARPSTEIN** received the nomination for Delegate to Congress. **MR. SHARPSTEIN** is a lawyer of more than ordinary ability, residing in Walla Walla; has been a citizen of the Territory for ten or twelve years; is generally well known, and can make a good "stump speech," is **JACOBS'** equal in this respect.

* * *

[2/2]

NEWSPAPER CHANGES. - A two-line notice in the Portland *bulletin* of Monday last, announced the withdrawal of **JAMES O'MEARA** from editorial management of that journal.

A "Business Notice" in the *Evening News*, of Wednesday last, states that "the publication of the *Daily News* will be suspended on the 19th of this month. The firm of **BELLINGER, CURRY & Co.**, is this day dissolved by mutual consent. The publication of the *Weekly News* will be continued by **JOHN J. CURRY & JOHN W. KELLY.**"

[2/2]

PARALYSED. - We are sorry to say that a report has reached this city that **HON. G.B. McFADDEN**, Delegate in Congress, has had a paralytic stroke, from which there is little hope of recovery. His right side is entirely palsied. He has been removed from Pittsburgh, Pa., where he was first attacked to Monogahela City, his old home. At last accounts he was in a very critical condition.

[2/2]

RANDOLPH ROGERS, the sculptor, has gone to San Francisco to submit designs for the fountain and other ornaments provided for by gift of **MR. LICK**. **MR. ROGERS** favors the idea of an equestrian statue of "Mad **ANTHONY**" **WAYNE** for Cincinnati, where something of the kind is contemplated.

[2/2]

MR. THOMAS BURKE, Chairman of a Committee of the International Typographical Union, writes to the Washington Republican that the project for erecting a type of metal monument upon the grave of **HORACE GREELEY** is making such progress as to warrant the belief that the monument will be in position before the end of the year. [2/3]

Washington Territory Democratic Convention

Agreeable to call the Territorial Democratic Convention met in Brown's Hall, Vancouver, Thursday, Oct. 1, 1874 and was called to order by **J.M. MURPHY**, Chairman of the Territorial Democratic Committee.

On motion, **J.M. LOWE** was elected temporary Chairman, and **WM. WEST**, Secretary.

On motion, **MESSRS. J.M. MURPHY, O.P. LACY** and **JACOB HOOVER** were appointed a Committee on Credentials.

The Committee on Credentials submitted the following report, which was adopted:

Cowlitz County - **GEO. W. MORRIS, SOL. W. STRONG JR., C.H. STOCKTON** and **C.C. BOZARTH**.

Clarke - **WM TURNBULL, G.W. EVANS, A.L. COFFEY, D.L. RUSSELL** and **JESSE HOLBROOK**.

Clallam - **ELLIOT CLINE** (by **J.P. JUDSON**)

Island - **W. FOWLER** and **WALTER CROCKETT**

Jefferson - **O.F. GERRISH, J.J. HUNT** and **CHARLES EISENBEIS**

Kitsap - **THEO. WILLIAMS**

Lewis - **WM. WEST** and **T.W. NEWLAND**

Mason - **E.A. WILSON** (by **J.M. MURPHY**)

Pierce - **JACOB HOOVER, L.B. HANNA** and **W.R. WILSON**

Snohomish - **DAVID SHERIDAN** and **WM. ROMINES**

Thurston - **J.P. JUDSON, J.M. LOWE, LEVI SHELTON, J.M. MURPHY, A.J. BALDWIN** and **P. TURPIN**

Walla Walla - **A.J. CAIN, O.P. LACY, A.J. GREGORY, J.E. BROWN, E. PING** (by **GAY HAYDEN**), **N.T. CATON, P.M. LYNCH, WM. A. GREEN, H.M. HODGIS, J.D. MIX, WM. NEAL** and **JOHN SCOTT**

Whatcom - **A.C. MARSTON** and **H.A. JUDSON**.

Whitman - **J.V. ODELL**

Yakima and Klickitat - **GAY HAYDEN**.

Respectfully submitted,

JOHN M. MURPHY, Chairman

On motion a Committee of three was appointed on Resolutions and Order of Business, consisting of **MESSRS. MURPHY, HOOVER** and **JUDSON**.

On motion of **MR. WILSON** of Pierce, **HON O.B. McFADDEN** received the unanimous nomination for Delegate to Congress by acclamation.

A telegram was received from **HON. O.B. McFADDEN**, dated Monongahela, Pennsylvania, Oct 1st, addressed to **GAY HAYDEN, ESQ.**, requesting the withdrawal of his name from the Convention, on account of continued ill-health, which would prevent him from participating in the present canvass.

On motion the declination was accepted * * *
[2/4]

(this lengthy report is continued in column 5) * * *

The nomination of the following District officers was then affirmed by the Convention.

Prosecuting Attorneys - First Judicial District, **J.V. ODELL**; Second Judicial District, **J.P. JUDSON**; Third Judicial District, **H.L. BLANCHARD**.

Joint Councilmen - Walla Walla, Whitman and Stevens, **N.T. CATON**; Cowlitz, Wahkiakum and Pacific, **O. SOVEY**; Clarke, Skamania and Klickitat, **B.F. SHAW**.

Joint Representative - Clarke, Skamania and Klickitat, **JNO. W. BRAZEE**.

On motion the following named gentlemen were appointed a Central Committee for the ensuing two years: **R.R. REES, JAS. MONEGAN, GEORGE W. MORRIS, C.D. EMERY, JACOB HOOVER, DAVID SHERIDAN, E. CLINE, D.L. RUSSEL** and **JOHN P. JUDSON** (Chairman).

Resolved, That this Convention approve the acts of the late Chairman of the Democratic Central Committee, **JOHN M. MURPHY**, and thank him for his able and efficient services.

The names of the following gentlemen were then placed in nomination for Delegate to Congress: **A.W. SWEENEY** and **B.L.**

SHARPSTEIN of Walla Walla, and **COLUMBIA LANCASTER** of Clarke.

On the second ballot, **HON B.L. SHARPSTEIN** was declared the nominee of the Convention, which nomination was made unanimous. * * *

The Convention then adjourned with three cheers for **B.L. SHARPSTEIN**, the Democratic nominee for Congress.

J.M. LOWE, Chairman
WM. WEST, Secretary

[2/5]

Salem, September 30. - A stranger evidently a laborer, registered his name as **THOMAS J. WATSON**, at the Chemeketa Hotel on last Monday evening. This morning, after having been missing, he was found dead in bed with an empty bottle which had contained laudanum near him. A letter was found on his person from his brother, signed **E.J. WATSON**, Mount Vernon, Illinois. An inquest on the body resulted in a verdict of "died by his own hand." [2/5]

Newaukum, W.T., Sept. 30. - The northward bound train struck a steer, near this place, about 4 o'clock this afternoon, throwing the tender and three freight cars off the track, and severely injuring **BRIGHT BOOTH**, a brakeman. No passengers hurt. [2/6]

NOTICE.

I, **JULIUS SUISTE**, of Vancouver, do forbid any person or persons to give me, the undersigned, any kind of intoxicating beverages.

JULIUS SUISTE.

Vancouver, W.T.
October 2d, 1874.

[2/7]

SHERIFF'S SALE

By virtue of a decree of Foreclosure and Order of Sale By the District Court of the Second Judicial District of Washington Territory, holding terms at Vancouver, in said Territory, which said decree of foreclosure and order of sale was made and rendered on the 19th day of August, 1874, in a certain cause then and there pending before the said Court in which said cause, **GODFREY E. TYSZKIEWICZ** was plaintiff and **THOMAS PRESTON, ELIZABETH PRESTON** and **W.H. SHORT** were the defendants * * *

A.L. COFFEY
 Sheriff of Clarke Co., W.T.
 [2/7]

RELIGIOUS MEETINGS

EPISCOPAL CHURCH. - REV. A.S. NICHOLSON, Rector. Services every Sabbath at 11 o'clock a.m.

METHODIST EPISCOPAL CHURCH. - REV. J. F. DeVORE, Pastor. Preaching every Sabbath at 11 o'clock a.m.

CATHOLIC CHURCH. - RT. REV. A.M.A. BLANCHET, Bishop of Nesqually; **REV. A. JUNGER**, Parish Priest. Divine service every Sunday at 6, 7 and 10 o'clock a.m. [3/1]

GONE EAST. - COL. JAMES departed on the last steamer for Baltimore, his future post of duty, with his family. The Col. leaves many warm friends in Vancouver, who wish him a safe journey and a long life of health and happiness.

[3/1]

WHEAT SALE. - MESSRS. DUBACH and EVANS on Mill Plain, sold and delivered this

week to **JOHN LEVINS**, four thousand bushels of wheat at 78 cents per bushel. The wheat was delivered on the bank of the Columbia near their farms. **MR. LOVELACE**, we learn, has engaged to deliver a similar amount in Portland at 81 cents per bushel. [3/1]

INSANE ASYLUM. - HILL HARMON, ESQ., informs us that there are fifty patients in the Territorial Insane Asylum - nine females and forty-one males. The Inspectors are **PHILIP KEACH**, ex-Gov. Wallace and **H.D. MONTGOMERY**, Probate Judge of Pierce County; Medical Director, **DR. WILLISON**. The rate paid by the Territory to the contractor, **MR. HARMON**, is 91 cents per day for each patient - this includes board, clothing and washing; the Territory pays for medical attention. [3/1]

PERSONAL. - We acknowledge friendly calls during the week from **MESSRS. JOHN MILLER MURPHY**, editor *Olympia Standard*; **CLARENCE BAGLEY**, editor *Courier*; **GOV. E.P. FERRY**, **GEN. McMICKEN**, **HONS. E.S. KEARNEY**, **J.P. JUDSON**, **LEVI SHELTON**, **H.W. HOVER**, **GEO. W. McCONAHA**, **DR. CHAPIN**. **MESSRS. WOODS, WILLIS** and others of Puget Sound; also, **HON. O.P. LACY** of Walla Walla, and **H.W. SCOTT** of Portland; also **GEO. DORRIS** of the McMinnville *Courier*. We were pleased to see our old-time friends looking so well and enjoying life as only "clam-diggers" can. [3/1]

DECLINED.

We have received the following copy of a letter addressed to the Republican Central Committee of Clarke County, by **MR. M.R. HATHAWAY**, declining the nomination for School Superintendent in the coming election. * * * [3/2]

OUTWARD BOUND

HON. A.G. COOK and family leave this week for California, making an overland trip in their own conveyance, which will doubtless be beneficial to their health. **MR. COOK** has been one of our most enterprising citizens, hence in 1873 he visited Scotland with a view to do something that would aid in building up this part of our country. * * * [3/2]

SUMMONS

In the District Court of the Second Judicial District of the Territory of Washington, holding terms at Vancouver, for the counties of Clarke, Klickitat, Skamania, Cowlitz and Wahkiakum.

SHARON WELLIRER

vs.

JOHN WELLIRER

* * *

The said action is brought to dissolve the Bonds of Matrimony now existing between plaintiff and defendant * * *

Witness: **ROGER S. GREEN**, Judge of the said District Court, and the Seal of said Court, this second day of October, 1874. [3/2]

Sale of Real Estate by
Master in Chancery

Whereas, at a regular term of the District court of the Second Judicial District of Washington Territory, began and held at Vancouver in the said Territory on Monday, the 13th day of April, 1874, a certain decree and judgment of foreclosure of mortgage was rendered and made on the 24th day of April, 1874, in a certain cause then and there pending before the said Court, wherein **MICHAEL WINTLER** was plaintiff, and

JEREMIAH S. HATHAWAY and **ISABELLA E. HATHAWAY** were the defendants * * *
G.T. McCONNELL

[3/3]

CITY PROPERTY FOR SALE,
CHEAP.

I offer for sale very cheap, the following described city property * * * For particulars apply to **JOSEPH M. FLETCHER**, who is authorized by me to make sales.

JOHN F. SMITH

[3/3]

NOTICE.

In the Probate Court of Clarke County, Washington Territory. In the matter of the Estate of **CHRISTIAN G. FRITZ**, deceased.

Notice is hereby given that **JOHN F. SMITH**, the Administrator of the Estate of **CHRISTIAN G. FRITZ**, deceased, has rendered and presented for settlement, and filed in said court his final account of his Administration of said estate; * * *

NOTICE.

United States Land Office }
Vancouver, WT, Sept. 25, 1874 }
Complaint having been entered at this Office by **JOHN H. EAGAN** against **WILLIAM H. WILMOT**, for abandoning his Homestead Entry, number 1732, dated September 5, 1872, * * *

J.C. HILEMAN, Register
S.W. BROWN, Receiver.

[3/3]

(con't next issue)



Ancestor Charts

Ancestor Chart of
Colleen E. (KELLER) ATMORE
 10510NE 189th St
 Battle Ground, WA 98604

1. **KELLER**, Colleen Ethel; b 28 Feb 1936 Willows, CA; m Theodore David **ATMORE** 09 Jul 1955 Urbana, IL.
2. **KELLER**, Omar Almon; b 11 May 1912 WLS; d A bt. 1982 Auburn, ME; m 14 Oct 1931 Willows, CA.
3. **BORDEN**, Edna Maxine; b 05 Jul 1914 Portland, OR; m 14 Oct 1931 Willows, CA.
4. **KELLER**, Almon Leslie; b Oct 1872 Waldo, ME; d 05 Oct 1937 Waldo, ME; m 18 Nov 1894 Waldo, ME.
5. **PHINNEY**, Myra Adeline; b 30 Mar 1877 ?Camden, ME; d 30 Sep 1962 Belfast, ME; m 18 Nov 1894 Waldo, ME.
6. **BORDEN**, Harry Everett; b 17 Oct 1879 Joplin, MO; d 30 Mar 1966 Long Beach, CA; m 25 Dec 1910 nr. Goldendale, WA.
7. **STEPHENS**, Ethel Emmaline; b 05 Aug 1884 Sheridan, OR; d 07 Sep 1968 Lynwood, CA; m 25 Dec 1910 nr. Goldendale, WA.
8. **KELLER**, Gilbert John; b ?Waldo, ME.
9. **CLEMENTS**, Betsey; b 1831.
10. **PHINNEY**, Sylvester; m A bt. 1867.
11. **COOM(B)S**, Josephine; b Ile au Haut, ME; m A bt. 1867.
14. **STEPHENS**, Albert Wilson; b Jan 1861 Sheridan, OR; d 14 Jan 1943 Beaverton, OR; m 05 Mar 1882 Sheridan, OR.
15. **MCKUNE**, Emeline Elvira; b 04 Jun 1863 Sheridan, OR; d 09 Jan 1885 Sheridan, OR; m 05 Mar 1882 Sheridan, OR.
22. **COOM(B)S**, John.
23. **ABBEY**, unknown.
28. **STEPHENS**, George; b 1818 Roane County, TN; d Jan 1885 ? Sheridan, OR; m 24 Oct 1839 Roane County, TN.
29. **PATTY**, Elizabeth Ann; b A bt. 1820 TN; d 1901 Goldendale, WA; m 24 Oct 1839 Roane County, TN.

30. **MCKUNE**, Robert; b 05 Oct 1822 Susquehanna County, P; d 27 May 1901 North Yakima, WA; m 16 Mar 1854 Polk County, OR.
31. **BUELL**, Sarah Ann; b 19 May 1839 IN; d 21 May 1890 Buell, OR; m 16 Mar 1854 Polk County, OR.
62. **BUELL**, Elias; b 20 Jul 1797 Benton, NY; d 14 Nov 1871 Buell, (Polk Co.), OR; m 19 Oct 1817 Switzerland County, I.
63. **HAMMOND**, Sarah; b 22 Jan 1800 Frederick Co., MD; d Jan 1885 Buell, (Polk Co.), OR; m 19 Oct 1817 Switzerland County, I.

Ancestor Chart of
Theodore David ATMORE
 10510 NE 189th St
 Battle Ground, WA 98604

1. **ATMORE**, Theodore David; b 29 Feb 1936 Ventura, CA; m Colleen Ethel **KELLER**.
2. **ATMORE**, Edward Ambrose; b 07 Feb 1905 Santa paula, CA; d Nov 1972 Santa Paula, CA; m 07 Oct 1929 Portland, OR.
3. **SCHILDER**, Lucille Marie; b 04 Jun 1905 Sheboygan, WI; d 25 Feb 1998 Santa Paula, CA; m 07 Oct 1929 Portland, OR.
4. **ATMORE**, Reuben; b 18 Aug 1873 Shingle Springs, CA; d 17 Oct 1944 Ventura, CA; m 02 Mar 1904 Los Angeles, CA.
5. **LEDERLE**, Emilie Josephine; b 09 Aug 1885 Austin, TX; d 20 Dec 1964 Ventura, CA; m 02 Mar 1904 Los Angeles, CA.
8. **ATMORE**, Richard; b 18 Apr 1828 ENG; d 23 Jan 1899 Santa Paula, CA; m 04 Dec 1864 Gilroy, CA.
9. **WOOLEVER**, Ambrosia; b 1848 IL; d 1875 El Dorado, CA; m 04 Dec 1864 Gilroy, CA.
16. **ATMORE**, Matthew also known as Na; b 04 Sep 1796 Wilby Hall, ENG; d 1870 Battle Creek, MI; m 26 Aug 1823 England/ His father.

17. **POND**, Maria; b Mar 1800 Foulden, Norfolk, ENG; d 26 Oct 1883 Pennsfield, MI; m 26 Aug 1823 England/ His father.
18. **WOOLEVER**, Abram; b 24 Feb 1820 Hornellsville, NY; d 02 Nov 1904 Santa Paula, CA; m 1844.
19. **SOVEREIGN**, Hallie Maria; b 25 Nov 1820 NY; d 28 Feb 1897 Santa Paula, CA; m 1844.
32. **ATMORE**, John also known as Richa; b 1752 Foulden, Norfolk, ENG; d 09 Nov 1825 Foulden, Norfolk, ENG; m 20 Sep 1780 Wilby Hall, ENG.
33. **BOWLES**, MaryAnn also known as An; b 20 Aug 1760 Wilby Hall, ENG; d Mar 1849 Harling, ENG; m 20 Sep 1780 Wilby Hall, ENG.
34. **POND**, Joseph.
36. **WOOLEVER**, Samuel; b PA.
37. **GLASPIE**, Effie; b NJ.
64. **ATMORE**, Jonathan also known as J; b Fouldon, Norfolk, ENG; d Fouldon, Norfolk, ENG; m A bt. 1743.
65. **HARGHAM**, Elizabeth; m A bt. 1743.
66. **BOWLES**, William; b Wilby Hall, ENG; d Wilby Hall, ENG; m Wilby Hall, ENG.
67. **JANET**; b ; d Wilby Hall, ENG; m Wilby Hall, ENG.
74. **GLASPIE**, William; b PA.
128. **ATMORE**, John; b Foulden, Norfolk, ENG; d 31 Jan 1730 Foulden, Norfolk, ENG; m 17 Jan 1721.
129. **COOK**, Diana or Alice; m 17 Jan 1721.
4. **STEPHENS**, Sydney Carl; b 28Apr1902 Philipsburg, MT; d 7Feb1990 Menlo Park, CA; m 21Jul1934 Reno, Ormsby, NV.
5. **WALLNER**, Lorraine Felice; b 24Oct1907 Sacramento, CA; d 21Nov1991 Palo Alto, CA; m 21Jul1934 Reno, Ormsby, NV.
6. **MUEHLENBRUCH**, Alfred Theodore; b 1Mar1895 Manitowoc, WI; d 18Jun1979 CA; m 25Jun1925.
7. **AHRENS**, Clara; b 7Feb1898; d 28Jan1983 CA; m 25Jun1925.
8. **STEPHENS**, George A.; b 28Dec1870 Salem, Dent, MO; d 29Jul1937 Anaconda, MT.
9. **MC GEE**, Ida Estella; b 3Jan1872 Salem, Dent, MO; d 25Mar1939 Palo Alto, CA.
10. **WALLNER**, Felix Joseph; b WI; d 1948-1949 Belmont, CA.
11. **GRESL**, Louise Marie; b 1881 probably Andale, KS; d 1965 Mountain View, CA.
12. **MUEHLENBRUCH**, Adolph Friedrich T; b 10Jul1828 Mecklenburg, GER; d 17Mar1915 Manitowoc, WI; m1 Wilhemine "Minna" **SUNDT** 17Jul1881; m2 Louise Maria Christian **WESTPHAL**.
13. **SUNDT**, Wilhemine "Minna"; b 5Apr1862; d 20Apr1944; m 17Jul1881.
14. **AHRENS**, William J.; b 20Feb1866 Manitowoc Co., WI; d 25Nov1945; m 11Apr1891.
15. **DONATH**, Anna; b 30Dec1861 Filmore, WI; d 12Sep1957; m 11Apr1891.
16. **STEPHENS**, William Henry; b 25Mar1840 Washington Co., MO; d 4Feb1923 Salem, Dent, MO; m 28Apr1860 Dent Co., MO.
17. **LARKIN**, Elizabeth Jane; b 15Mar1843; d 1Jun1897; m 28Apr1860 Dent Co., MO.
18. **MC GEE**, James D.; b 18Jan1825 Obion Co., TN; d 21Feb1904 Salem, Dent, MO; m1 Sarah L. **PETTIGREW** 17Nov1869; m2 Catherine N. **HUTCHINSON** 27Sep1877.
19. **PETTIGREW**, Sarah L.; d 18Sep1876; m 17Nov1869.
22. **GRESL**, Wenzel; b 22Dec1852 AUS; d 5Dec1908 Olympia, WA; m 29Apr1880 Cato, WI.
23. **WEBER**, Anna; b 23Mar1861 Manitowoc, WI; d Abt. 1935 Olympia, WA; m 29Apr1880 Cato, WI.
24. **MUEHLENBRUCH**, Gottlieb Christian.
25. **OLDENSCHLAGER**, Dortha Wilhelmin.

Ancestor Chart of

Bradford Kenneth STEPHENS

222 Hobbit Rd

Washougal, WA 98671

1. **STEPHENS**, Bradford Kenneth; b 28Jul1962 Pal6 Alto, CA; m Sydney Eloise **HAINES** 8Jun1991 Woodinville, WA.
2. **STEPHENS**, Roger Kenneth; b 29Oct1936 San Mateo, CA; m1 Margery Ann **MILBROOK** 19Jun1960 San Francisco, CA; m2 Ginger **AFT**.1970; m3 Eloise **LEDUC** 23Jan1981.
3. **MILBROOK**, Margery Ann; b 2Nov1934 IL; m1 Roger Kenneth **STEPHENS** 19Jun1960 San Francisco, CA; m2 Edwin H. **WILDER** 26Dec1974.

28. **AHRENS**, August Friedrich; b 1Mar1828 Helen, GER; d 20Dec1907 Shoto, Manitowoc, WI; m 1Dec1855 Branch, WI.
29. **PROTZMANN**, Margarethe Friederike; b 13Oct1836 Bremen, GER; d 8Feb1926; m 1Dec1855 Branch, WI.
30. **DONATH**, William; b abt 1836 GER; d 11Mar1912; m 11Apr1856.
31. **SCHIEGNER**, Christina; b abt 1839 GER; d 23Jan1927; m 11Apr1856.
32. **STEPHENS**, John Vant; b 11Aug1798 VA; d 14Oct1846 near Salem, Dent, MO; m1 Larena **TURLEY** 1818; m2 Frances Elizabeth **WARDEN**.
33. **WARDEN**, Frances Elizabeth; b 15Sep1805 SCT; d 4Jul1893 Salem, Dent, MO.
36. **MC GEE**, John; b TN; d Salem, Dent, MO.
37. **DICKSON**, Margaret; b Carroll Co., TN?.
44. **GRESL**, Wencel; b 22Nov1821 Fuchsberg, AUS; d 1897 Andale, Sedgwick, KS; m abt 1869.
45. **MULTERER**, Aloisia; b 1824 Rottenbaum; d 1921 Whitelaw, WI; m abt 1869.
46. **WEBER**, Gerald; b Prague, BOH.
47. _____, Barbara; b Prague, BOH.
56. **AHRENS**, Friedrich Conrad Christi; b Boerry County of Ham; d 1854; m 13Sep1818.
57. **MUELLER**, Hanne Christine Wilhemi; b 16Mar1792 Pegestorf-Bodenwerde; d 12Nov1843 Helen, GER; m 13Sep1818.
58. **PROTZMANN**, Johann.
59. **DE PONS**, Wilhelmine.
60. **DONATH**, Wilhelm; b abt 1811; d abt 1892; m abt 1849.
62. **SCHIEGNER**, _____; b abt 1814; d abt 1895 Died before his fami; m abt 1853.
63. _____, Ragen; b abt 1817; d abt 1901; m abt 1853.
64. **STEPHENS**, Thomas Alexander; b 11Aug1767 VA.
65. **FERGUSON**, Julie.
72. **MC GEE**, William; b 1768 Guilford Co., NC; d 12Sep1840 Sumner Co., TN.
73. **KING**, Anna; b 1779 NC.
112. **AHRENS**, Christian.
113. **BROCKMAN**, Eleanore.
128. **STEPHENS**, Thomas Vant; b 11Aug1732 VA.
144. **MC GEE**, John; b 1730 IRE; d 13Dec1773 Guilford Co., NC; m1 Martha **MC FARLAND** Abt. 1754 NC; m2 Nancy B ef. 1754.

145. **MC FARLAND**, Martha; b Abt. 1735 Guilford Co., NC; d 9Sep1820 Randolph Co., NC; m1 John **MC GEE** Abt. 1754 NC; m2 William **BELL** 6May1779.

Ancestor Chart of
Sandra HOYT
 2511 S 248th B21
 Kent, WA 98032

1. **HOYT**, Sandra Eileen; b 9Jan1937 Portland Ore; m1 Daniel Gust **ROGERS** 7Jul1956 Vancouver WA; m2 George **HALLER** 31May1970 King County Wash; m3 Steven J. **BLACKSTEN** 11Mar1989 King county WASH.
2. **HOYT**, Leonard Clinton; b 10Feb1910 Portland, Multnomah; d 24Jul1978 Portland, Multnomah; m1 Margaret C.; m2 Norma Jean **DAMON** Portland Ore; m3 Virginia Caroline **CHILD** Portland Oregon.
3. **CHILD**, Virginia Caroline; b 6Aug1914 Provo, UT; d 27Jul1994 Portland, Multnomah; m Portland Oregon.
4. **HOYT**, Earl Courtney; b 13Jul1871 Laport city, IA; d 19Jul1936 Portland, Multnomah; m 28May1900 Portland Multnomah O.
5. **CLARK**, Annie Mae; b 11Jan1879 Plainville Conn; d 16May1974 MD; m 28May1900 Portland Multnomah O.
6. **CHILD**, Lester Ray (Cleve); b 2Nov1886 Ogden, Weber, UT; d 23Jan1962 Grants Pass, Josephi; m 27Jun1906.
7. **FRY**, Carolyn Ann; b 6Apr1889 Ogden, Weber, UT; d 3Mar1976 Portland Ore; m 27Jun1906.
8. **HOYT**, DeWitt Clinton; b 24Apr1842 Honeycreek, WI; d 4Oct1915 Portland Ore; m 22Mar1869.
9. **RANSOM**, Ester Jeanette; b 15Jun1850 Erie County Penn; d 13Aug1935 Portland Multnomah, OR; m 22Mar1869.
10. **CLARK**, Leonard Fletcher; b 18Aug1847 Ausable, NY; d 14May1943 Vancouver, WA.
11. **BARNES**, Anna S; b 18Feb1853 Salsberry Conn; d 1934 Portland Ore.
12. **CHILD**, Lester Aaron; b 8Feb1862 Riverdale, Weber, UT; d 15Oct1897 Ogden Weber Ut; m 8Jan1886 Ogden Weber Ut.
13. **GOODALE**, Emma (Emmy); b 11Nov1864 Ogden Weber Ut; d 24Oct1954 Salt Lake City Utah; m 8Jan1886 Ogden Weber Ut.

14. **FRY**, John James Sr.; b 10Jan1867 Salt Lake City, UT; d 2Jun1939 Portland Ore; m 8Jun1888 Ogden Weber Ut.
15. **BOSEN**, Caroline Lizzie; b 12Jul1869 Copenhagen, DEN; d 14Sep1921 Portland Multnomah, OR; m 8Jun1888 Ogden Weber Ut.
16. **HOYT**, Gilman Haines; b 12Dec1808 Cabot, Washington, VT; d WI; m 29Jul1838 Cabot, Caledonia, VT.
17. **HEATH**, Elizabeth; b 31Aug1811 Cabot C, VT; d WI; m 29Jul1838 Cabot, Caledonia, VT.
18. **RANSON**; b NY.
24. **CHILD**, John Lonson; b 26Oct1830 Greenfield Saratoga; d 30Dec1882 Ogden, Weber, UT; m1 Eliza Jane **CURTIS** 24Jan1850; m2 Mary Malinda **CURTIS** 1Apr1857.
25. **CURTIS**, Eliza Jane; b 30Apr1830 Fountain County Ind; d 22Mar1901 Ogden Weber Ut; m 24Jan1850.
26. **GOODALE**, Isaac Newton; b 6Feb1815 Berkshire, Tioga, NY; d 26Apr1890 Ogden Weber, UT; m1 Maria Louisa **MARIA** 11Jan1849 Salt Lake City Utah; m2 Emma Smith **FOY** 19Apr1857 Salt Lake City Utah.
27. **FOY**, Emma Smith; b 23Jul1842 Blue Warzon, IL; d 4Aug1869 Ogden, Weber, UT; m 19Apr1857 Salt Lake City Utah.
28. **FRY**, John James; b 7Aug1838 Portsmouth ENG; d 5Nov1891 Ogden, Weber, UT; m 15Oct1864 Salt Lake City Utah.
29. **THURSTON**, Carolin Rozetta (Rosal; b 3Jan1843 New Haven, Huron, OH; d 28Jan1912 Ogden Weber Ut; m 15Oct1864 Salt Lake City Utah.
30. **BOSEN**, Enevold Jensen; b 5Oct1841 Elsted, S, DEN; d 24Feb1889 Cache, UT; m 7Feb1869 F, DEN.
31. **MANSSON**, Nilla Christine; b 16Aug1835 Regnhult, S, SWE; d 2Jun1902 Ogden Weber Ut; m 7Feb1869 F, DEN.
32. **HOYT**, Benjamin; b 19Sep1780 Deerfield NH; d 16Feb1860 Honey Creek, WI; m 26Nov1807.
33. **HAYES**, Susan; d 3Oct1862; m 26Nov1807.
34. **HEATH**, John; b 27Mar1792 NH; d 31Dec1876 Marcellon, C, WI; m 30Sep1810 Cabot, C, VT.
35. **CARR**, Ruth; b 27Jul1792 Brantham, NH; d 1872 Marcellon Tp, WI; m 30Sep1810 Cabot, C, VT.
48. **CHILD**, Alfred Bosworth; b 19Nov1796 Greenfield, NY; d 22Dec1852 Ogden, Weber, UT.
49. **BARBER**, Polly; b 30Mar1799 Greenfield Saratoga; d 7Feb1883.
50. **CURTIS**, Uriah.
51. **MARTIN**, Phoebe.
52. **GOODALE**, Isaac; b 1Oct1780 Northhampton, Hamp.; d 23Aug1842; m1 Maria Louisa **BINGHAM** 17Jun1849; m2 Electa **ALLEN**.
53. **ALLEN**, Electa; b 24Feb1785 Northhampton, Hamp.; d Lapier, MI.
54. **FOY**, Thomas Birk; b 30Dec1802 Lancaster County Pa.
55. **FINK**, Katherine Rebecca; b 12Oct1807 Wheatfield, PA; d Minersville Utah.
56. **FRY**, John James; b 13Jul1815 Coombe Bissett, ENG; d 30Sep1842 Lost at sea; m 3Jul1837 Portesa, Hants, ENG.
57. **TOOMER**, Ann; b 18Nov1818 Portsmouth Hamps, ENG; d 12Dec1890 Morgan, Morgan, UT; m 3Jul1837 Portesa, Hants, ENG.
58. **THURSTON**, Thomas Jefferson; b 12Feb1805 Fletcher, VT; d 4May1885 St George, W, UT; m 28Mar1828 Granville, OH.
59. **BULL**, Rozetta; b 25Apr1809 Manchester Benningto; d 29Jul1880 Pima, Graham, AZ; m 28Mar1828 Granville, OH.
60. **BOSEN**, Jens Jensen; b 17Jan1793 Bersted, T, DEN; d 24Feb1843 Elsted, S, DEN; m 23Apr1832 Snedsted, T, DEN.
61. **JENSEN**, Karen; b 30Aug1796 Vang, Thstd, DEN; d 12Dec1863 Circleville, UT; m 23Apr1832 Snedsted, T, DEN.
62. **LARSON**, Mans; b 1809 Regnhult, S, SWE.
63. **JONASSON**, Elsa; b 1813 Regnhult, S, SWE.
64. **HOYT**, Joseph; b 3Jun1739; d 1815 NH; m1 Sarah **COLLINS**; m2 Abigail **FLANDERS**.
65. **FLANDERS**, Abigail; b Brentwood, NH.
68. **HEATH**, Levi; b 1765 H, NH; d 24Jan1808 Cabot, C, VT; m 1790 NH.
69. **MITCHELL**, Sarah; b 1763 NH; d 18Mar1839 Cabot C Vermont; m 1790 NH.
70. **CARR**, Parker; b 29May1750 Chester, R, NH; d 26Nov1809 Cabot, C, VT; m 1769 Cabot, VT.

71. PRESTON, Judith; b 1751 Beverly, E, MA; d 11May1837 Waterford, C, VT; m 1769 Cabot, VT.
96. CHILD, Mark Anthony; b 10May1771 Stillwater, NY; d Feb1843 St. Lawrence County,; m 1819.
97. BENEDICT, Hannah; b 1Jan1774 Wodstock Windham, CT; d 1818 Woodstock, CT; m 1819.
104. GOODALE, Issac; b 16Nov1755 Amherst, MA.
105. WARNER, Jemmima; b 8Oct1757 Northhampton, Hamp..
106. ALLEN, Elijah; b 17Nov1754 Northhampton, Hamp..
107. WRIGHT, Keziah; b 1775.
108. FOY, Frederic.
109. ELIZABETH.
110. FINK, John; b 3Nov1786.
111. GOSHORNE, Sarah.
112. FRY, William; b 2Nov1786 Pitton, ENG; d 26Feb1859 Milford, ENG; m 10Nov1814.
113. HARWOOD, Jane; m 10Nov1814.
114. TOOMER, James; b 3May1795 Homington, ENG; m 21Aug1815 Homington, ENG.
115. CARPENTER, Jane; m 21Aug1815 Homington, ENG.
116. THURSTON, Peter; b 10Dec1761 Hollis, NH; d Oct1827 Centerburgh, OH; m Oct1827 Centerburgh, OH.
117. BUTLER, Hannah; b 18Aug1772 Hollis, V, VT; d 23May1866 Centerburgh, OH; m Oct1827 Centerburgh, OH.
118. BULL, Smith; b 8Sep1773 Manchester, B, VT; d 16Apr1841 Belleview, OH; m 15Mar1806.
119. BURR, Sarah (Sally); b 2Sep1782 Adams Township, MA; d 22Oct1852 Clayton, Lenawee, MA; m 15Mar1806.
120. BOSEN, Andres Jens; b 1760 Baersted, T, DEN.
121. JENSEN, Kjersten; b 22Sep1765 Gjershol, T, DEN; d 11Jan1853.
122. ANDERSEN, Jens; b 1750 Gjerrild, R, DEN; d 6May1812.
123. ANDERS, Anne Marie; b 1755 Vang, Thisted, DEN; d 1821 Malstrop.
128. HOYT, Enoch; b 1714; m 3Dec1735.
129. FRENCH, Sarah; m 3Dec1735.
130. FLANDERS, Sam.
131. MARY.
136. HEATH, Joshua; b 12Jan1729.
137. DEARBORN, Hannah; b 13Oct1713.
138. MITCHELL, John; b 1737.
140. CARR, Bradbury; b 27Jul1713.
141. RICHARDSON, Anne; b 12Dec1712.
142. PRESTON, William; b 1704.
143. RAYMOND, Mary; b 31Jan1709.
192. CHILD, Increase; b 30Dec1740 Woodstock, CT; d 10Jun1810 Milton/Greenfield Sa; m 3Nov1762.
193. PEASE, Olive; b 10Mar1735 Enfield Hampshire Ma; d 5Jul1882 Greenfield, Saratoga; m 3Nov1762.
194. BENEDICT, John.
195. CARTER, Hannah.
228. TOOMER, Richard.
229. LODGE, Sarah.
232. THURSTON, Moses; b 1721 Newberry, MA; d 9Apr1800 Hollis, NH; m 1743 O, NH.
233. SEWALL, Hannah; b 1Feb1721 Newberry, MA; d 4Mar1809; m 1743 O, NH.
234. BUTLER, Thomas; b 1745 Middletown, CT; d 19Feb1826 Hinesburgh, C, VT; m 1Jun1769 Salisbury, L, CT.
235. WHITE, Jane; b 27Aug1752 Salisbury, L, CT; d 4Mar1834 Hinesburgh, C, VT; m 1Jun1769 Salisbury, L, CT.
238. BURR, William; b 27Jul1759 Fairfield Twp., F, CT; d 1822; m 1781 Adams, B, MA.
239. HULDA; b 1759; m 1781 Adams, B, MA.
240. BOSEN, Jens Christensen; b 23Dec1735.
241. PEDERSEN, Karen; b 1724.
242. PEDERSON, Skytte Jens; b 1705.
243. NIELSDATTER, Karen; b 1743.
244. JENSEN, Anders; b 1727.
245. CHRISTENSEN, Ingeborg; b 1731.
246. ANDERS; b 1731.
247. PEDERSEN, Karen; b 1735.
256. HOYT, Benjamin; b 20Sep1680 Amesbury MA; d 6Feb1747 Newburry MA; m 19Feb1702 Salisbury Essex Ma.
257. PILLSBURY, Hannah; b 3May1686 Newburry MA; m 19Feb1702 Salisbury Essex Ma.
384. CHILD, Ephraim; b 15Jan1710 Woodstock, CT; d 12Sep1775 Woodstock, CT; m 20Jun1734 Woodstock Windham, C.
385. LYON, Mary; b 10Sep1712 Woodstock, CT; d 21Apr1790 Woodstock, CT; m 20Jun1734 Woodstock Windham, C.
386. PEASE, Daniel.
387. FLETCHER, Abigail.
456. TOOMER, John.
457. JANE.
458. LODGE, John.
459. TARGET, Ann.
468. BUTLER, John; b 10Apr1707.
469. FOSTER, Sarah; b 1Oct1710.
470. WHITE, Ruloff; b 1724.
471. KNICKERBOCKER, Maritjen; b 1727.
476. BURR, Daniel David; b 5Jul1722.
477. OSBORN, Eunice; b 16Feb1727.
512. HOYT, Thomas; b 1Jan1639; d 3Jan1689 Amesbury Essex MA; m1 Mary BROWN 1667 Amesbury Essex MA; m2 Mary ASH 29Nov1689 Amesbury Essex MA.
513. BROWN, Mary; b 17Jun1647 Salsberry, Essex, MA; d 1688; m 1667 Amesbury Essex MA.

514. PILSBURY, Moses.
 515. SUSANA.
 768. CHILD, Ephraim; b 18Dec1683 Roxbury Suffolk Mass; d 22Nov1759 Woodstock, CT; m 1710 Woodstock Windham, C.
 769. HARRIS, Priscilla; b 4Jun1685 Roxbury, Suffolk, MA; d 26Jun1780 Greenfield Franklink; m 1710 Woodstock Windham, C.
 770. LYON, Joseph.
 771. PHILLIPS, Elizabeth.
 1024. HOYT, John; b 1610 ENG; d 28Feb1687 Amesbury Essex MA; m1 Frances TUXBERRY? 1635; m2 Francis Mary JEWELL 1643.
 1025. TUXBERRY?, Frances; b ENG; d 23Feb1641; m 1635.
 1026. BROWN, William.
 1027. MURFORD/MUMFORD, Elizabeth.
 1536. CHILD, Benjamin; b 7Mar1657 Roxbury, Suffolk Mas; d 24Jan1723 Roxbury Suffolk Mass; m 7Mar1682 Roxbury Suffolk Mass.
 1537. MORRIS, Grace; b 17Feb1660 Roxbury Suffolk Mass; d 10Dec1723 Roxbury Suffolk Mass; m 7Mar1682 Roxbury Suffolk Mass.
 1538. HARRIS, Daniel.
 3072. CHILD, Benjamin; b 15Jan1630 Cottesbatch, Leicest; d 14Oct1678 Boston Roxbury Suffo; m 14Oct1653 Watertown, MA.
 3073. BOWEN, Mary; b 1636 Buryhead, Gower, WLS; d 31Oct1707 Boston, Suffolk Mass; m 14Oct1653 Watertown, MA.
 3074. MORRIS, Edward.
 3075. BETT, Grace.
 6144. CHILD, Benjamin; b 7Aug1591 Westminster, ENG; d 4Nov1634 Cottesbatch, ENG; m 4Sep1628 Cottesbatch, ENG.
 6145. SHENTON, Sarah; m 4Sep1628 Cottesbatch, ENG.
 6146. BOWEN, Griffith.
 6147. FLEMMING, Margaret.
5. JAMES, Dora Mae; b 8May1881 Doylestown, WI; d 10Dec1969 MN.
 6. SQUIRE, Sylvester (Bess); b Maar11869 farm, ùèJè; d 20Apr1955 Warroad, MN.
 7. HALLETT, Isabelle (Belle) Bookst; b abt 1802 Graham Lakes, Noble; d 13Oct1955 Roseau Minn.
 8. PICK, John Thomas; b 18Nov1839 Cheltenham, ENG.
 9. GREGORY, Sarah Jane; b 1838 Stroud Co, ENG.
 10. JAMES, Daniel David; b 13Mar1848.
 11. NICHOLSON, Sarah.
 12. SQUIRE, Charles; b abt 1833 Somerset, ME; d 1882.
 13. FINCH, Maria Alzina; b 1841; d 1924.
 14. HALLETT, Henry C.; b Welles ville or burg; d 22Jan1913 Glenwood, MN; m 23Apr1854 Alleghany Co. N.Y.
 15. DOWNS, Lucy Elizabeth; b 2Sep1837 Elmira N.Y.; d 1929 Glenwood, MN; m 23Apr1854 Alleghany Co. N.Y.
 16. PICK, Robert; d 25Feb1874 ENG.
 17. HOPKINS, Phoebe Diana; b 27Oct1816 Lea Abbotsford, ENG.
 18. GREGORY, William.
 19. _____, Harriet Fawks; b Sep1808 ENG.
 22. JAMES, Daniel James; b WLS.
 23. REESE, Nancy; b WLS.
 24. SQUIRE, Samuel Jr.; b 13Apr1797.
 25. COLEMAN, Lovina (Louise; b 27Oct1806.
 26. FINCH, Sylvester; b 9Sep1804 Horseneck, NY; d 26Aug1885 Concordia, KS; m 13Mar1828 Onondaga, NY.
 27. ROGERS, Huldah; b 26Sep1805 Palmyra, NY; d 16Sep1885 Concordia, KS; m 13Mar1828 Onondaga, NY.
 32. PICK, Richard; d ENG.
 33. HOYL, Elizabeth.
 36. GREGORY, John; b 1786 ENG.
 37. _____, Jane.
 64. PICK, Richard; d 15Feb1815 ENG.
 65. _____, Sarah.
 128. PICK, Robert.
 129. _____, Mary.

Ancestor Chart of Virginia (PICK) VAN BREEMEN

4106 N.E. Stoughton Rd.

La Center, WA 98629

1. PICK, Virginia Ruth; b 4Nov1930 Mpls, MN; m Charles Anthony VAN BREEMEN.
 2. PICK, Vernon James; b 25Oct1903 Columbia Co., WI; d Jan1986 Mpls, MN; m1 Ercyl Alzina SQUIRE 1928 Mpls, MN; m2 Ruth Fredericka Elvina JOHNSON.
 3. SQUIRE, Ercyl Alzina; b 28Feb1908 Greenbush, MN; m1 Vernon James PICK 1928 Mpls, MN; m2 Albert DIXON.
 4. PICK, Frederick William; b 16Apr1869 Birdlip Hill, ENG; d 1954 MN.

The End



SURNAME FILE by Delillah Knight

CCGS members have been requested to submit surname cards and ancestor charts. The surname cards are added to the surname index available to researchers visiting the CCGS library. Delillah Knight selected enough entries to fill four pages of the TrailBreakers for publication. Roy Katschke takes submitted ancestor charts and formats them for the Ancestor Charts section of our quarterly. Members are encouraged to update their shared information, which has helped both our members and other researchers. The surname underlined indicates the submitter whose address will be found at the end of the section

DAVIS David Crockett, b Oct 1841 White Co., TN, d 8 Aug 1903 Winthrop, WA, f Ephraim DAVIS (b abt 1820 TN), mo Sarah "Sallie" CLARK (b abt 1822 TN), m Eliza Ann WOMACK (b Dec 1837) 14 Jul 1859 White Co., TN; s William Anderson "Bruce", b 16 Jun 1860 TN, d 2 Jul 1914 Winthrop, WA; s Ephraim, b Mar 1862 TN, d 1939 Winthrop, WA; dau Sally, b Jun 1866 TN, d 1901 Winthrop, WA; dau Fanny, b 1869 TN; s James A., b 21 Sep 1870 Wilson, TN, d 19 Nov 1943 Winthrop, WA; s George Washington, b 1875 TN; dau Mary A., b Jan 1877 TN, d 1954; dau Malvina, b Oct 1879 TN. DAVIS

DAVIS Dyre, dau Margaret J. DAVIS 1821-1902, m Wm. J. BLEDSOE Orange Co., IN, s Jefferson BLEDSOE 1859-1880 Orange Co., IN. KAUFMAN

DAVIS Eliza, b 18 Jan 1817, d 18 Nov 1873, m Abner Mc DANIEL (b 22 Feb 1817 Northhampton, NC, d 19 Jun 1901) m 12 Jan 1843 Jefferson, GA; dau Frances, b 21 Jan 1848, d 19 Jan 1925. ST. JOHN

DAVIS Elizabeth, b 1835/36 OH, d 10 Sep 1899 Keithsburg, IL, f John F. DAVIS, mo Nancy VANNOS-DALL, m George W. DITTO (b 1819/1820 Shelby, OH, d 1 May 1897 Keithsburg, IL) m 9 Mar 1851 Henderson, IL; s George Thomas, b 1851/1852 Henderson, IL, d 18 Sep 1935; dau Lutitia D.. b Jun 1855 Henderson, IL, d 5 Oct 1941; dau Nancy Olive, b 9 Nov 185_ Henderson, IL, d 21 Dec 1857 Henderson, IL; dau Capitola A., b 5 Nov 1858 Henderson, IL; dau Adelia D., b 26 Feb 1861 Henderson, IL; s William L., b 15 May 1863 Henderson, IL, d 16 Aug 1863 Henderson, IL; s Charles H., b 21 Jun 1864; s Walter P., b 21 Aug 1866, d 1934 Henderson, IL; s Orlie C., b 15 Aug 1868 Henderson, IL, d 21 Mar 1874; dau Leah, b 2 Dec 1869; s James, b 28 Aug 1871; s Clarence, b 30 Oct 1874; dau Florence, b 28 Aug 1876, d 4 Sep 1876; dau Mattie, b 30 Aug 1878, d 16 ; Sep 1878. CLARK

DAVIS Ephraim, b abt 1820 TN, m Sarah "Sallie" CLARK (b abt 1822 TN) m 25 Jul 1838 White Co., TN; s Derias, b abt 1838; s David Crockett, b Oct 1841 White Co., TN, d 8 Aug 1903 Winthrop, WA; dau Celia, b 1844 White Co., TN; s James, b 1848 White Co., TN; s Robert Benjamin, b Oct 1854 White Co., TN; s John, b Apr 1856 TN; dau Malinda E., b 1862 TN; s Jeff, b 1864 TN. DAVIS

DAVIS Geneva, b 17 May 1900 Richill, MO, d 20 Jan 1983 Lincoln City, OR, f James "Jim" (b WLS, d 1903 OR), mo Mary Frances "Fannie" MAY (b 15 Jul 1866 Burgen, KY, d 12 Apr 1950 Vancouver, WA), m Theodore CONDIT (b 27 Jul 1902 Canby, OR, d 18 Apr 1981 Lincoln City, OR) m 4 Nov 1929 Vancouver, WA. DOLLAR

DAVIS Harmon C., b 1831/32 IL, d 9 Oct 1913 Dayton, WA, m 12 Feb 1851 Susana Ione BOND Mahaska Co., IA. Children: Theodosia Alice, Orlando Lagrant, Isaac Newton, Sarah E., John Nelson ? BLACK

DAVIS Hezekiah, b 10 May 1826 Beverly, Morgan Co., OH, m Lucy SHERMAN 8 Apr 1849 Washington Co., OH, mo _____ SWIFT, IRE, d 8 Feb 1903 The Dalles, OR, bur Kingsley Cem, Kingsley, OR (no longer a town). FOSTER

DAVIS James "Jim" b WLS, d 1903 OR, f Thomas DAVIES (b 1845 WLS, d 22 Nov 1922 Saundersfoot, WLS) mo Jane ? (d 1914 WLS); dau Nettie, b 8 Oct 1892 NV; dau Geneva, b 17 May 1900, Richill, MO, d 20 Jan 1983 Lincoln City, OR; dau Margaret "Maggie". DOLLAR

DAVIS James A. b 21 Sep 1870 Wilson, TN, d 19 Nov 1943 Winthrop, WA, f David Crockett DAVIS (b Oct 1841 White Co., TN, d 8 Aug 1903 Winthrop, WA), mo Eliza Ann WOMACK (b Dec 1837), m Lillie Ann MORSE (b 21 Jun 1870 Wilson, TN, d 26 Sep 1916 Winthrop, WA), m 21 Sep 1888 Lebanon, Wilson, TN; s Charles Foster, b 13 Oct 1889 Lebanon, Wilson, TN, d 13 Jun 1967 Winthrop, WA; dau Rose Lee, b 3 Oct 1894 Wilson Co., TN, d 11 May 1983; s Eph Robert, b 17 May 1897 Wilson Co., TN, d 7 Jan 1968; dau Anna Belle, b 5 Apr 1899 Wilson Co., TN; dau Alta Mae Elizabeth, b 27 Mar 1901 Lebanon, TN; s James Roy, b 1904 Winthrop, WA, d 1975; s Andrew H. "Sam", b abt 1909 Winthrop, Okanogan, WA, d abt 1942 Redding, CA; s Winthrop, b abt 1913 Winthrop, WA, d 16 Sep 1980 CA; dau Ida. DAVIS

DAVIS John Terry, b 26 Feb 1947 Omak, Okanogan, WA, f Richard John DAVIS (b 9 Mar 1923 Winthrop, WA, mo Joy Bell PEMBERTON (b 11 Feb 1927 Logan, Beaver, OK, d 15 Jan 1975 Winthrop, Okanogan, WA) m Sheila Ruth CATTERALL (b 5 Jan 1943 Altadena, CA) m 22 Mar 1980 Spokane, Spokane, WA; s Carson John Catterall, b 6 Sep 1981 Goldendale, WA. DAVIS

DAVIS John Wesley, b ca 20 Feb 1826 NC, m Mary Jane HENDERSON, d 22 Mar 1890 Rickreall, OR, resided Polk Co., OR, bur 1885 old Pioneer Cem, Rickreall, OR. GERMANN

DAVIS Mary. See: BELDING, Horace. JONES

DAVIS Nathan, b 1 Feb 1818, m 25 Aug 1840 Jane BRANHAM, d 8 Aug 1899. MIVSHEK

DAVIS Nathan, b abt 1819 TN, mov to Fort Scott, KS, m Cynthia HOWARD (b TN). Children: Nathan Vanoy, John, Henry and others. CROSWELL

DAVIS Richard John, b 9 Mar 1923 Winthrop, WA, f Charles Foster DAVIS (b 13 Oct 1889 Lebanon, Wilson, TN, d 13 Jun 1967 Winthrop, WA), mo Cora Belle RIGG (b 26 Aug 1891 Oakdale, WA, d 5 May 1971 Winthrop, WA), m Joy Bell PEMBERTON (b 11 Feb 1927 Logan, Beaver, OK, d 15 Jan 1975 Winthrop, Okanogan, WA), m 14 Feb 1945 Seattle, King, WA; s John Terry (b 26 Feb 1947 Omak, Okanogan, WA); dau Charlotte May (b 13 Aug 1948 Winthrop, WA); dau Carolyn Jane (b 14 Mar 1952 Brewster, WA); s Richard Lee (b 26 Feb 1956 Brewster, WA); dau Cindy Kay (b 23 Dec 1956 Brewster, WA); dau Lori Ellen (b 7 Aug 1959 Brewster, WA) DAVIS

DAVIS Rosanna, b CAN; Edward, b KY/SC; Nancy GREEN, b NC/SC; William; Edward; Rosa, b 1875 IL, m 1894, d 1950 St. Louis, MO. SCOTT

DAVIS Rowena Agnes, b 5 Apr 1908 Echo, OR, m 22 Jan 1927 Guy Lareau SHAFER, d 4 Dec 1960 Martinez, CA, bur Oddfellows Cem., Medford, OR. Children: John, Ilene, Joyce, Myron, Sandra. d/o Charles H. DAVIS & Eva Gladys MARTIN. BLACK

DAVIS early 1800. Susan Frances, b 12 Aug 1848, m John Henery DOWNS 1869, d 20 Nov 1944 Rotan, TX Fisher Co. RODGERS

DAVIS Thomas, m Frances Elizabeth WELDON STURGESS KELLOGG, d aft 1855 WA/OR, widow 1 Moses STURGESS (d 1848 WA), 2 Moses KELLOGG (d 1851 OR); Ella Bly, b 1853 OR, d 1918 WA, m/1 Charles Wesley PERDUE 1869 WA, m/2 Winfield GALEHOUSE; William L. b 1856 WA, m Mollie GOBERT 1890 MT, d 1946 MT. ANDERSON

DAVISON Arthur D., b 1861 Stevenson, WA. IL, MI, ENG - Chester Caleb 1828. Caleb has bro KS; immigrated ENG 1848. KELLEY

DAVISON Caleb, b 1828 ENG, immigrated 1848, Hancock Co., IL, Fulton Co., IL, Manistee Co., MI, m Hanna SMALLEY. s William, s Arthur. KELLEY

DAVY William Palmer, b 7 Oct 1829 Devonshire, ENG, m Grace SQUIRES 20 Sep 1860 Middleton, IL, d 7 Jun 1907 Braidwood, IL (?). GERMANN

DAWSON Mary. See: BAILEY, John D. LATHAM

DAYTON Ellen, b 3 Oct 1626 Ashford, Kent, ENG, m John LINSLEY/LINDSLEY, d 6 April 1654 Guilford, CT. FISHER

DAYTON Ralph, b ca 1598 ENG, m Alice GOLDHATCH-TRITTON 16 June 1617 Ashford, Kent, ENG d 1658 Southold, Long Island, NY. FISHER

DEAN Deliah 1818-1841 OH, m Abaolom MARTIN. GILMAN

DEAN Emma Cornelia, b 1854 IN, d 1914 Evansville, IN; William, Jr., b 1824 Huntingshire, ENG, d 1917 Evansville, IN; William, b ENG, d 1848 Saunderville (Evansville, IN). STEVENS

DEAN George W., b 1786 PA, d 21 Nov 1856 Wellesley Twp., ONT, m/1 ? (b prob PA) m abt 1809 prob PA, m/2 Jane EDMONDSON (b 1792 USA) m abt 1820 prob Whitchurch, ONT. dau Martha, b 7 Aug 1810 PA; s Henry Hoshel, b 15 Aug 1811 PA; Jane, b 1813 prob PA; dau Mary, b 20 Mar 1815 PA; s George, b Feb 1818 Thorold, Welland, ONT; dau Elizabeth, b abt 1822 ONT; s John, b 24 Feb 1824 Whitchurch Twp.; s James, b 1827 prob Whitchurch Twp; s William b 1831 prob Whitchurch Twp.; s Levi, b 19 Nov 183_ near Aurora, York, ONT; s Alfred, b 1835 prob Tecumseth Twp., ONT; s Walter, b 19 Jan 1837 Tecumseth Twp., ONT. DEAN

DEANE Grace, b ENG, m ca 1640 ENG Jacob FARRAR, d ENG. FISHER

DEAN Henry Ethelbert, b 9 Oct 1892 Frazee, MN, d 4 Mar 1938 Yakima, Yakima, WA, f Walter Scott DEAN (b 28 Oct 1861 Hawkesville, ONT, d 7 Jul 1936 Hopkins, MN), mo Mary Elizabeth SECORD (b 21 Feb 1858 Burford Twp., ONT, d 13 Jun 1927 Hopkins, MN), m Augusta Francelia PATTEN (b 10 Feb 1897 Hope, Steele, ND, d 28 Apr 1978 Vancouver, Clark, WA), m 25 Nov 1926 Yakima, Yakima, WA. s Lawrence Allen, b 26 Sep 1929 Yakima, Yakima, WA; dau Doris Arlene, b 30 Jan 1931 Yakima, Yakima, WA. DEAN

DEAN Lawrence Allen, b 26 Sep 1929 Yakima, Yakima, WA, f Henry Ethelbert DEAN (b 9 Oct 1892 Frazee, MN, d 4 Mar 1938 Yakima, Yakima, WA); mo Augusta Francelia PATTEN (b 10 Feb 1897 Hope, Steele, ND, d 28 Apr 1978 Vancouver, Clark, WA) m Joanne NETTLETON (b 11 Feb 1931 Yakima, Yakima, WA), m 22 Jun 1952 Vancouver, Clark, WA); s Douglas Allen, b 4 Apr 1953 Urbana, IL; s Stephen Michael, b 23 Aug 1954 Monterey Park, CA; dau Kathryn Ellen, b 23 Apr 1956 Portland, OR. DEAN

DEAN Levi, b 19 Nov 1833 near Aurora, York, ONT, d 27 Nov 1912 Burford Twp., ONT; f George W. DEAN (b 1786 PA, d 21 Nov 1856 Wellesley Twp., ONT), mo Jane EDMONDSON (b 1792 USA, d

1860 Wellesley Twp., ONT); m Jane ROADHOUSE (b 17 Dec 1836 Albion Twp., ONT, d 16 May 1905 Burford Twp., ONT), m 14 Feb 1855 Tecumseth Twp., ONT; s Alfred E., b 18 Mar 1856 Tecumseth Twp., ONT, d 1929; dau Caroline, b 30 Oct 1860 Tecumseth Twp., ONT, d 2 Jul 1916 Burford Twp., ONT; s Walter Scott, b 28 Oct 1861 Hawkesville, ONT, d 7 Jul 1936 Hopkins, MN; s Theophilus Samuel, b Feb 1864 prob Wellesley Twp., ONT; s Harvey C., b 1866 prob Wellesley Twp., ONT, d 10 Jul 1868 Wellesley Twp., ONT; dau Fanny, b 1868 Wellesley Twp., ONT, d 15 May 1878 Burford Twp., ONT; s Menno, b Jul 1871 Wellesley Twp., ONT; s Levi, b Mar 1873 prob Wellesley Twp., ONT; s Clark H., b May 1874 prob Burford Twp., ONT; dau Ella, b 13 Mar 1879 Burford Twp., ONT. DEAN

DEAN Walter Scott, b 28 Oct 1861 Hawkesville, ONT, d 7 Jul 1936 Hopkins, MN, f Levi (b 19 Nov 1833 near Aurora, York, ONT, d 27 Nov 1912 Burford Twp., ONT); mo Jane ROADHOUSE (b 17 Dec 1836 Albion Twp., ONT, d 16 May 1905 Burford Twp., ONT); m/1 Mary Elizabeth SECORD (b 21 Feb 1858 Burford Twp., ONT, d 13 Jun 1927 Hopkins, MN), m 22 Dec 1880 Burford Twp., ONT; m/2 Donna Mae KUHNS (d Jan 1937 Glen Lake, MN) m 1932 Cass Lake, MN; s Everett Cecil, b 26 Sep 1881 Burford Twp., ONT, d 20 Oct 1960 Takima, Yakima, WA; s Franklin Leslie, b 28 Aug 1884 Frazee, MN, d 15 Nov 1964 Minneapolis, MN; dau Ethel Irene, b 25 Jun 1887 Frazee, d 29 May 1959 Yakima, Yakima, WA; s Archibald Earl, b 8 Mar 1890 Burford Twp., ONT, d 10 Jun 1965 Penticton, BC; s Henry Ethelbert, b 9 Oct 1892 Frazee, MN, d 4 Mar 1938 Yakima, Yakima, WA; s Allen Walter, b 6 Aug 1895 Frazee, MN, d 5 Oct 1967 Spartanburg, SC; dau Edith Mary, b 22 Nov 1898 Frazee, MN, d 14 Aug 1989 Tacoma, Pierce, WA. DEAN

DEARBORN - - MA 1638; NH 1639-1651.

HOLROYD

DEARING William, b 1805 GA, m/1 15 Feb 1824 GA, m/2 185? AR, d 25 Dec 1872 Wynne, Cross, AR; Benjamin, b 24 Oct 1858, Wynne, Cross, AR, m 8 Mar 1881 Wynne, Cross, AR, d 9 Dec 1938 Wynne, Cross, AR; Buford, b 7 Feb 1892 Wynne, Cross, AR, m 17 Dec 1916, Wynne, Cross, AR, d 21 Aug 1968, Wynne, Cross, AR. WILLIAMS

DEARTH Elizabeth, b 1735 MA, m Ebenezer FAIRBANKS. GILMAN;

ADDRESSES OF SUBMITTERS

ANDERSON Marilyn J.	9447 Thirty-fourth Ave. SW, Seattle, WA 98126
BLACK Mrs. Walter	Route 1, Box 475 Amboy, WA 98601
CLARK Arlen B.	1813 NE One hundred Ninty-first Circle, Ridgefield, WA 98642
CROSWELL Lorraine Gill	5909 W St., Washougal, WA 98671
DAVIS John T.	18904 NE Thirty-fifth Court, Ridgefield, WA 98642
DEAN Lawrence	15406 NE Thirtieth, Vancouver, WA 98686
DOLLAR Betty Condit	3929 NW Jetty, #3, Lincoln City, OR 97367
FISHER Robert	714 W Forty-third St., Vancouver, WA 98660-1657
FISHER Ruth	714 W. Forty-third St., Vancouver, WA 98660-1657
FOSTER Doris M.	3205 NE One hundred forty-third Ave., Vancouver, WA 98682
GERMANN C. Jane	10209 NE One hundred fifty-seventh Ave., Vancouver, WA 98662
GERMANN Karen L.	9010 NE One hundred Sixty-second Ave., Vancouver, WA 98662
GILMAN Gerri	3777 Addy St., #39, Washouga, WA 98671-2768
HARRIS Frances	3008 SE One hundred Fifty-fourth Ave., Vancouver, WA 98683
HOLROYD Jean G.	1111 NW Forty-ninth St., Vancouver, WA 98663
JONES Barbara J.	770 Juntura St., SE, Salem, OR 97302-3565
KAUFMAN Carol	Box 06113, Portland, OR 97206
KELLEY I donna L.	1191 Yale Bridge Road, Amboy, WA 98601
LATHAM Rick & Kathy	3001 NE One hundred first Court, Vancouver, WA 98661
LEWIS Doris L.	1142 E. Main, Battle Ground, WA 98604
MIVSHEK Mary	4212 NE Eighteenth Court, Vancouver, WA
RODGERS A.	23039 SE McIntosh Road, Camas, WA 98607
SCOTT J'Anette Vidunas	18303 NW Forty-first Ave., Ridgefield, WA 98642
STEVENS Jane	11412 NE Forty-ninth St., Vancouver, WA 98682
ST. JOHN Jerri	4809 NW Two hundred Fifty-fourth St., Vancouver, WA 98642-9334
WILLIAMS Linda	27115 NE Twenty-ninth Ave., Ridgefield, WA 98642

CLARK COUNTY SPANISH-AMERICAN SOLDIERS

By Jane Germann

Following is a list of the boys who returned:

Max F. Ellrich, Captain
 Henry A. Riegle, 2d Lieut.
 Oliver J. Clancy, 1st Sgt.
 Arthur H. Fletcher, Q.M. Sgt.
 Glenn N. Ranck, Sgt.
 Fred W. Tempess, Corp.
 Sam Lawrence, "
 Roy B. Parcel, "
 Nick J. Geoghegan, "
 Geo. B. Waited, "
 Robert Morrin, "
 Chas. Hall, "
 Chris O'Donnell, "
 Jerry Flemming, "
 Nelson Hubert, Musician
 Nicholas F. Clancy, Artificer
 Joseph Trotter, Wagoner,
 Harold A. Bush, Private,
 Arthur T. Coahran, "
 Harry J. Flemming, "
 Martin L. Kays, "
 William J. Kays, "
 William C. Manley, "
 Arthur C. Mills, "
 Geo. Mills, "
 John H. Moore, "
 Ernest W. Place, "
 Emil W. Reigger, :"
 Leo B. Smith, "
 Geo. H. Spurgeon, "
 Joseph Trisler, "
 James W. Woolf, "
 Chas. H. Weston, "

George Duncan, W. J. Kays, Oliver J. Clancy and Robert Morin, each received wounds and Henry Limbacher was accidentally drowned. Duncan is in San Francisco and will probably lose his arm as a result of his wound. A brass remington bullet plowed its way through W. J. Kays's right forearm, shattering the bones and causing an ugly wound, the effect of which he will carry to his grave. Luther Kays and Charlie Weston have each suffered a long siege of fever and dysentery and are yet far from recovered, although they are improving daily.

VOLUNTEER RECEPTION FUND

Balance reported last week \$482.95. [Those reported this issue:] Dr. J.R. Smith 5.00, W. B. Daniels 5.00, Capt. Boutelle, 5.00, Wm. Reid 5.00, Jno Miller, 5.00, J.H. Biddle 2.50, F.S. Palmer 2.50, J.A. Munday, 2.00, Emergency Corps, 1.16, J.M. Huston, 1.00, Chas. McCarty, 1.00, W.D. Smith, 1.00, Jno. Wentworth, 1.00, J.R. Osborn, 1.00, Jas Crawford 1.00, A. Ablowitz 1.00, Cash 1.00, J.P. Stapleton 1.00, Mrs. Lisher 1.00, F.F. McGinnis .50, Sluman Bros. .50, Jos LaBelle .50, A.J. Proebstel .50, Mrs. Hattie Boyer .50, John Cissna .25, S Conant .25, Total \$729.11.

Vancouver Independent, Nov. 9, 1899, p3.

FELL IN THE FRONT: Lieutenant Harry Boutelle Was With the Foremost Scouts.

People who knew Harry Boutelle as boy and young man are not surprised at hearing of his being in the front rank, where danger abounded. At Vancouver and Olympia and the different army posts where his father was stationed, he was always noted as a manly, brave boy, full of daring and a love of adventure.

A correspondent of Manila, Freedom, writing from Cabanatuan on November 3, said:

"Batson's scouts encountered insurgents lying in ambush between Santiago and Zaragossa, charged and drove them from their position, killing seven. Lieutenant Boutelle was killed, and one private was wounded in Batson's force.

"The death of Lieutenant Boutelle, of Batson's scouts, was the saddest incident of the day. As usual, he took the lead of the main body while advancing between Santiago and Zaragossa. The insurgents had laid a plan to ambush the intrepid band of scouts, and from close cover opened fire on them as they rode up, killing Lieutenant Boutelle and mortally wounding one of the men.

"The deaths were well avenged, for the detachment made a most savage attack against the ambushed foe, and by a most brilliant charge drove them headlong into the woods. The pursuit was kept up until every insurgent had been disposed of

or disappeared." *Vancouver Independent*, Dec 7 1899, p3.

A dispatch from Manila of the 11th says **Captian Sturgess** with a troop of the 11th Cavalry surprised forty insurgents of General Pando's command at Narsemergary yesterday. The insurgents had a major and two privates killed, a lieutenant and three privates wounded and a lieutenant and fourteen men with twenty-one rifles captured. This troop is the one in which several Vancouver boys, including **George Bundy**, **Ralph Wilson** and **Joe Goddard** are members. *Vancouver Independent*, Dec. 14, 1899, p3.

MEMORIAL SERVICES. The remains of **Edward S. Moore**, who was killed near Manila, February 28, 1899, while serving as a volunteer, in Company G, 1st Montana Volunteers, arrived here from Manila, P. I., last Monday.

A committee appointed by Vancouver Lodge No. 6, Knights of Pythias, of which deceased was a member, consisting of **J. A. C. Brant**, **S. J. Miller** and **M. L. Coovert**, in company with **Chester** and **Harry Moore**, brothers of the deceased, met the train bearing the body at Portland and brought it to this city, where the remains, enclosed in a metal casket, were kept in the Knight's lodge room, attended by a guard of honor detailed from Co. G, Washington National Guard until the funeral yesterday.

The Knights of Pythias had full charge of the funeral, which was held from the lodge room at 2 o'clock. After the knights had read their short but impressive burial service, Rev. Todd made a few appropriate remarks in conclusion of the services at the hall. The body was taken to the city cemetery on a government caisson, where the remainder of the service was held.

The following resolutions were adopted by the Knights of Pythias:

WHEREAS; It has pleased the Supreme Ruler of the Universe to remove from our midst our friends and brother **Edward S. Moore**, who was killed in battle in front of Manila, Philippine Islands, on the 28th day of February, 1899, while serving as a volunteer in defense of his country, as

a private in Co. "G" First Montana Volunteer Infantry, and

WHEREAS: **Edward S. Moore** was a life long resident of the city of Vancouver, and a member in good standing of Vancouver Lodge No. 6, Knights of Pythias; therefore, be it

RESOLVED, That we, the officers and members of Vancouver Lodge No. 6, K. of P., deeply deplore the untimely death of our friend and brother **Edward S. Moore**. that in his decease this lodge has lost a faithful and honorable member, and the members a sincere and true friends and associate, while the state and nations have lost a loyal and patriotic citizen.

RESOLVED FURTHER, That we extend to the bereaved relatives of our deceased brother our heartfelt sympathy,

RESOLVED FURTHER, That these resolutions be spread upon the minutes of this lodge; that copies thereof be published in The Senator, the official organ of the order, and in the local press, and an engrossed copy be furnished to each of the brothers of the deceased, and another be engrossed and framed and hung upon the walls of our Castle Hall.

RESOLVED FURTHER, That the charter of this lodge be draped for the period of thirty days. COMMITTEE. *Vancouver Independent*, 1 Feb 1900 p3.

The body of **Thomas Soden**, formerly of Ridgefield, Wash., who was killed in action while serving with the 14th Infantry in the Philippines, arrived in Vancouver last Monday. The burial will probably take place at Ridgefield. [Please note that the family indicated this is the body of Guy Soden; Thomas is his brother. JG] *Vancouver Independent*, 8 Feb 1900 p3

The body of **Henry Leimbacker**, formerly of this county, arrived in San Francisco on the transport Ohio, last Thursday. **Leimbacker** was a member of Co. G, of the 1st Washington Volunteers, and was accidentally drowned in the Philippines. *Vancouver Independent*, 8 Feb 1900 p3

(con't next issue)

QUERIES

Queries are read by researchers in all regions of the United States and parts of Canada. The *Trail Breakers* is sent to research libraries and genealogical societies through out the country. Queries are free to all genealogists. Send your quest to Queries Editor, Clark County Genealogical Society, P.O. Box 2728, Vancouver, WA. 98668-2728.

BEAN
BURLINGAME
HAYDEN
PENNY

Seeking information on the family of Reuben BEAN, born 1794 in Kennebec Co., ME; married Rhoda ?? about 1825-30. They had the following children all born in ME: Francis; Mary Jane, m. Gay HAYDEN, lived in OR and WA; Catherine Sophrona, m. ?? HAMILTON; Emily Sarah, b. 1829, m. Hiram BURLINGAME, lived CA and WA; Andrew J., b. 1831/34; Rhoda Victoria, b. 1841, m. ?? PENNY; John D., b. 1843; Adolphia/Augusta, b. 1846.

Debbie Doyle, 3818 Squalicum Lk. Rd., Bellingham, WA 98226

GLENN
THRUMAN

Seeking information on Dillard THURMAN and Amanda GLENN, m. 1879 in Brown County, IL; lived in Ridgefield, WA after 1895.

Shirley M. Glenn, 1085 Tasman Drive #556, Sunnyvale, CA 94089-5655

STICE

Seeking information on Peter STICE who died in the late 1800s possibly in Skamania Co., WA.

Margie Gard Gray, P.O. Box 336, Malo, WA 99150-0336

SALVO
THORSON

Seeking information on Nelson SALVO, born 25 Aug 1848 in Canada; married Martha Marie "Mary" THORSON. They had six children: Laura Luella, Edna May, Carrie Alma, Nelson "Eugene", Winnie Samantha, and Roger Willard; all were born in Wisconsin. Moved to Clark Co., WA after 1888.

Shirley Kilthau, 3323 Forest Drive, Bremeton, WA 98310-4719

Then and Now – from March 1976, Vol 2 #3

Hockinson — Eureka
Grass Valley — American Valley
Burton — Puckerbrush
Camas — La Camas
Orchards — Fourth Plain
Ogden Meadows — Roosevelt & McCarty
Pumpkin Center — Fisher
Proebstel — Lackamas & Oconto
Livingston — Shanghai
Manor — Flat Woods
Ridgefield — Union Ridge

Bethel — Lambert
Fifth Plain — Campbell's Corner
Rick Creek — Hopewell
Fern Prairie — Close Illahee
Ellsworth — Image
Prune Hill — Strawberry Knoll
Sifton Church — Clark's Church
Glenwood — Homan
La Center — Stroughton (2 miles from La Center)
Vancouver — Columbia City (From 1851-1854)

(Pumpkin Center has changed back to Fisher)

INDEX

- A**
 ABBEY, 28
 ABLOWITZ, 38
 ADAMS, 13
 AHRENS, 29, 30
 ALEXANDER, 23
 ALLEN, 2, 31
 ANDERS, 32
 ANDERSEN, 32
 ANDERSON, 11, 12, 13, 14,
 15, 20, 21, 23, 36, 37
 ANDERWS, 14, 23
 ANDRUS, 14
 ARBUDKLE, 14
 ARCHAUBEAU, 16
 ARDERSON, 12
 ARMSTONG, 11
 ATMORE, 28, 29
- B**
 BABCOCK, 20
 BACHMIER, 23
 BACK, 2
 BAGLEY, 22, 26
 BAILEY, 36
 BALDWIN, 24
 BALLARD, 22
 BARBER, 31
 BARNES, 30
 BARNES-HINDS, 14
 BATES, 17, 20
 BAUER, 22
 BAUMAN, 2
 BEAN, 40
 BEDINGER, 17
 BELDING, 35
 BELL, 30
 BELLINGER, 24
 BENEDICT, 31, 32
 BERRINGER, 18, 19
 BETT, 33
 BIDDLE, 38
 BIESECKER, 19
 BINGHAM, 31
 BLACK, 34, 35, 37
 BLACKSTEN, 30
 BLANCHARD, 25
 BLANCHET, 23, 26
 BLED SOE, 34
 BLOOMFIELD, 23
 BOND, 34
 BONIFACE, 21
 BOOTH, 25
- B**
 BORDEN, 28
 BORTINAK, 11
 BORWN, 12
 BOSEN, 30, 31, 32
 BOUTELLE, 38
 BOWEN, 33
 BOWES, 21
 BOWLES, 29
 BOWMAN, 13
 BOYER, 16, 17, 20, 38
 BOZARTH, 24
 BRANHAM, 35
 BRANT, 39
 BRASK, 11
 BRAZEE, 25
 BREEMEN, 33
 BRENTS, 22
 BROCKMAN, 30
 BROOKS, 20
 BROWN, 24, 27, 32, 33
 BRUCH, 38
 BUELL, 28
 BULL, 31, 32
 BUNDY, 39
 BURDA, 2
 BURG, 17, 20
 BURKE, 23, 24
 BURKHARD, 16
 BURLINGAME, 40
 BURR, 11, 32
 BUTLER, 32
- C**
 CAIN, 24
 CAPLES, 23
 CARD, 11, 12
 CARPENTER, 32
 CARR, 31, 32
 CARTER, 32
 CASS, 16
 CATON, 24, 25
 CATTERALL, 35
 CAUSE, 19
 CHALMERS, 21
 CHAPIN, 26
 CHASE, 16
 CHENEY, 18
 CHILD, 30, 31, 32, 33
 CHRISTENSEN, 16, 32
 CISSNA, 38
 CLANCY, 38
 CLARK, 30, 34, 37
 CLEMENTS, 28
- C**
 CLINE, 24, 25
 COAHARAN, 38
 COE, 19
 COFFEY, 23, 24, 26
 COLEMAN, 33
 COLLINS, 31
 CONANT, 38
 CONDIT, 34
 COOK, 27, 29,
 COOK, 29
 COOM, 28
 COOVERT, 39
 CORCKERTT, 24
 COREY, 15
 CRAFT, 10, 14
 CRAWFORD, 38
 CRISTOFFERSON, 11
 CROSS, 23
 CROSWELL, 35, 37
 CURITN, 23
 CURRY, 24
 CURTIS, 31
- D**
 DAMON, 30
 DANILES, 38
 DANISON, 19
 DARSON, 19
 DAVID, 23
 DAVIES, 35
 DAVIS, 34, 34, 36, 37
 DAVISON, 36
 DAVY, 36
 DAWSON, 36
 DAYTON, 36
 DE PONS, 30
 DEAN, 36, 37
 DEANE, 36
 DEARBORN, 32, 37
 DEARING, 37
 DEARTH, 37
 DECOLON, 2
 DENNIS, 21
 DENNY, 23
 DEVINE, 19
 DeVORE, 26
 DICKSON, 30
 DITTO, 34
 DIXON, 10, 11, 12, 33
 DOLLAR, 34, 35, 37
 DONATH, 29, 30
 DORLAND, 21
 DORRIS, 26
- D**
 DOWNS, 33, 35
 DOYLE, 40
 DRAHAM, 20
 DROWLEY, 15
 DUBACH, 26
 DUFFIN, 12
 DUNCAN, 38
- E**
 EAGAN, 27
 EASLEY, 13
 EBGERT, 23
 EDDLEMON, 12, 13
 EDMONDSON, 36
 EGAN, 19
 EISENBEIS, 24
 ELIZABETH, 32
 ELLIFRI, 2
 ELLRICH, 38
 ELLS, 22
 ELSWOTH, 21
 ELWELL, 21
 EMERY, 19, 20, 21, 25
 EVANS, 23, 24, 26
- F**
 FAIRBANKS, 37
 FARRAR, 36
 FERGUSON, 30
 FERRY, 22, 26
 FIELDING, 12
 FILMAN, 37
 FINCH, 33
 FINEL, 2
 FINK, 31, 32
 FISHER, 2, 36, 37
 FITZPATRICK, 20
 FLANDERS, 31, 32
 FLEMMING, 33, 38
 FLETCHER, 27, 32, 38
 FOSTER, 32, 35, 37
 FOWLER, 24
 FOY, 31, 32
 FRANCIS, 21
 FRENCH, 32
 FRITZ, 27
 FRY, 30, 31, 32
- G**
 GAGER, 13, 15
 GALEHOUSE, 36
 GEOEGHGAN, 38
 GEORGE, 22

GERMANN, 2, 35, 36, 37,
38
GERRISH, 24
GILMAN, 16, 36
GLASPIE, 29
GLENN, 40
GOBERT, 36
GODDARD, 15, 20, 39
GODFREY, 18
GOLDHATCH-TRITTON,
36
GOODALE, 30, 31
GOODRIDGE, 13
GORMAN, 22
GOSHORNE, 32
GRAFF-KELSEY, 10
GRAY, 40
GREELEY, 24
GREEN, 19, 24, 27, 35
GREGORY, 24, 33
GREN, 18
GRESL, 29, 30
GRIGGS, 16

H

HAINES, 29
HALL, 38
HALLER, 30
HALLETT, 33
HAMMOND, 28
HANNAS, 24
HARGHAM, 29
HARMON, 22, 26
HARRIS, 33, 37
HARSHMAN, 16
HART, 23
HARWOOD, 32
HATHAWAY, 21, 26, 27
HAYDEN, 22, 24, 25, 40
HAYES, 31
HEATH, 31, 32
HENDERSON, 35
HEPOLA, 2
HILEMAN, 27
HIXON, 18
HODGIS, 24
HOLBROOK, 23, 24
HOLROYD, 37
HOOVER, 24, 25
HOPKINS, 33
HORNE, 18
HOVER, 26
HOWARD, 21, 35
HOWARDS, 17
HOWELLS, 13
HOYL, 33
HOYT, 30, 31, 32, 33
HUBERT, 38

HUGG, 17
HULDA, 32
HUMAN, 12
HUNT, 24
HUSTON, 38
HUTCHINSON, 29

I

INGALLS, 22
INMAN, 23
IRQUHART, 22

J

JACOBS, 2, 22, 23
JAMES, 26, 33
JANE, 32
JANET, 29
JANSSEN, 2
JENSEN, 31, 32
JERBERT, 12
JEWELL, 33
JOHNSON, 19, 33
JONASSON, 31
JONES, 21, 22, 35, 37
JUDSON, 24, 25, 26
JUNGER, 26
JUSTON, 2

K

KAMINKOW, 12
KAPRANOS, 2
KATSCHKE, 2, 12, 13,
KAUFMAN, 34, 37
KAYS, 38
KEACH, 26
KEARNEY, 22, 26
KELLER, 28
KELLEY, 36, 37
KELLOGG, 22, 36
KELLY, 23, 24
KELSEY, 10
KENNEDY, 16
KENSINGER, 20
KILHAU, 40
KING, 30
KNAPP, 16, 19
KNICKERBOCKER, 32
KNIGHT, 13
KROGER, 17
KUHN, 37

L

LaBELLE, 38
LACY, 24, 26
LANCASTER, 25
LANDER, 18
LANIGAN, 2
LARGESS, 2

LARKIN, 29
LARSON, 31
LATHAM, 36, 37
LAWRENCE, 38
LEDERLE, 28
LEDUC, 29
LEE, 23
LEIMBACKER, 39
LEISER, 17, 21
LENZEN, 12
LEVINS, 26
LEWIS, 22, 37
LICK, 24
LIMBACHER, 38
LINDSLEY, 36
LINSLEY, 36
LISHER, 38
LITTLEFIELD, 22
LLOYD, 16
LOCKWOOD, 23
LODGE, 32
LODWIG, 21
LONG, 22
LOONEY, 17, 18
LOVELACE, 26
LOWE, 24, 25
LYNCH, 24
LYON, 32, 33
LYTLE, 13

M

MACY, 13
MANNING, 2, 18
MANSSON, 31
MARIA, 31
MARKWORD, 2
MARSH, 23
MARSHALL, 15, 16
MARSTON, 24
MARTIN, 13, 31, 35, 36
MARY, 32
MASSASOIT, 13
MAULL, 11
MAXON, 22
MAXWELL, 15
MAYNARD, 19, 20
McCANN, 23
McCARTY, 17, 20, 39
McCLELLAN, 2
McCONAHA, 22, 26
McCONNAHA, 23
McCONNELL, 27
McCORMICK, 23
McCOWN, 19
McDANIEL, 34
McDONALD, 22
McFADDEN, 24, 25
McFARLAND, 30

MC GEE, 29, 30
McGINNIS, 38
McKAY, 22
McKINNEY, 20
MCKUNE, 28
McMEAD, 20
McMICKEN, 22, 26
MENLEY, 38
MERCER, 21
METKE, 13, 15
MEYERINK, 14
MILBROOK, 29
MILLER, 38, 39
MILLS, 38
MINOR, 22
MITCHELL, 31, 32
MIVSHEK, 35, 37
MIX, 24
MONEGAN, 25
MONTGOMERY, 26
MORRIN, 38
MORRIS, 24, 25, 33
MORSE, 35
MORTON, 13
MUEHLENBRUCH, 29
MUELLER, 30
MULTERER, 30
MUMFORD, 33
MUNDAY, 38
MUNRO, 15
MURFORD, 33
MURPHY, 24
MURPHY, 24, 25, 26
MYERS, 10

N

NEAL, 24
NEGATE, 20
NEGLE, 20
NETTLETON,
NEWELL, 17
NEWLAND, 24
NEWMAN, 11
NEWTON, 23
NICHOLSON, 23, 26, 33
NIELSDATTER, 32
NORDENCE, 17
NORRIS, 13
NUGENT, 2

O

O'DONNELL, 38
O'KEANE, 23
O'MEARA, 24
ODELL, 24, 25
OLDENSLAGER, 29
OSBORN, 32, 38
OSSWAASDE, 19

P

PAINTER, 22
 PALMER, 38
 PARCEL, 38
 PARKR, 11
 PARSONS10
 PATEN, 36
 PATTY, 28
 PEASE, 32
 PECK, 14
 PEDERSEN, 32
 PEMBERTON, 35
 PENNY, 40
 PERCIVAL, 21
 PERRY, 22
 PETRAIN, 23
 PETTIGREW, 29
 PHILLIPS, 12, 33
 PHINNEY, 28
 PICK, 33
 PILLSBURY, 32, 33
 PING, 24
 PLACE, 38
 POMPE, 16
 POND, 28, 29
 PONS, 30
 POST, 14
 PRESTON, 26, 31, 32
 PROEBSTEL, 23, 38
 PROTZMANN, 30
 PRUTZMAN, 17
 PURDUE, 36
 PURPLE, 14

Q

QUIGLEY, 23

R

RANCK, 38
 RANSOM, 30
 RANSON, 31
 RAYMOND, 32
 REESE, 33
 REICHARDT, 14
 REID, 38
 REIGGER, 38
 REIGLE, 38
 RICHARDSON, 22, 32
 ROADHOUSE, 37
 ROADHOUSE, 37
 RODGERS, 35, 37
 ROGERS, 24, 30, 33
 ROMINES, 24
 ROSCO, 16
 ROSE, 2
 ROSS, 22

ROSSMAN, 21

RUSSEL, 25
 RUSSELL, 23, 24
 RYAN, 23

S

SALINUS, 11
 SALOMON, 22
 SALVO, 40
 SCHIEGNER, 30
 SCHILDER, 28
 SCHULTZ, 21
 SCOTT, 24, 26, 35, 37
 SEAHOLM, 16
 SECORD, 36, 37
 SEDGWICK, 16
 SELBY, 23
 SEWALL, 32
 SEWELL, 23
 SHAFER, 35
 SHARPSTEIN, 23, 25
 SHAW, 23, 25
 SHEARER, 17
 SHEERAN, 14
 SHELTON, 24, 26
 SHENTON, 33
 SHERIDAN, 24, 25
 SHERMAN, 35
 SHOREY, 22
 SHORT, 26
 SICKLER, 21
 SIMON, 22
 SLUMAN, 38
 SMITH, 11, 18, 27, 35, 38

SODEN, 39
 SOVEREIGN, 29
 SOVEY, 25
 SPRINGERS, 11
 SPROAT, 19
 SPURGEON, 38
 SQUIRE, 33
 SQUIRES, 36
 ST. JOHN, 2, 34, 37
 STAPLETON, 38
 STEFFAN, 23
 STEPHENS, 28, 29, 30
 STEVENS, 37
 STEVENSON, 20, 21
 STICE, 40
 STOCKTON, 24
 STRONG, 24
 STUFFERBERAN, 21
 STURGESS, 36, 39
 SUNDT, 29
 SUSANA, 33
 SUSITE, 25

SWEENEY, 25

SWITZLER, 15

T

TALBOT, 21
 TARGET, 32
 TAYLOR, 23
 TEMPESS, 38
 TEMPLETON, 16, 21
 THIBODEAU, 19
 THIBODEAUX, 20
 THORNTON, 23
 THORSON, 40
 THURMAN, 40
 THURSTON, 31, 32
 TOFTDAHL, 14
 TOOGOOD, 14
 TOOMER, 31, 32
 TORTTER, 38
 TOTMAN, 15
 TOWLE, 12
 TRESYHAIR, 15
 TRISLIR, 38
 TURLEY, 30
 TURNBULL, 23, 24
 TURPIN, 24
 TUXBERRY, 33
 TYSZKIEWICZ, 26

U

ULOMES, 21

V

VAN BREEMEN, 33
 VAN NESS12
 VANNOSDALL, 34
 VONDEROHE, 12
 VOORHEES, 18, 19
 VOWTER, 22

W

WAGGENER, 2
 WAIT, 22
 WAITE, 15, 22
 WAITED, 38
 WALLNER, 29
 WARDEN, 30
 WARNER, 31
 WASMUNDT, 2
 WATSON, 15, 25
 WAYLAND, 12
 WAYNE, 24
 WEBER, 29, 30
 WECOSTT, 21
 WELDON, 36
 WELLIRER, 27

WENTWORTH, 38

WEST, 17, 24, 25
 WESTON, 38
 WESTPHAL, 29
 WHICHER, 22
 WHITE, 32
 WHITTLESEY, 19
 WILDE, 21
 WILDER, 29
 WILLIAMS, 14, 24, 37
 WILLIAMS19
 WILLIS, 21, 26
 WILLISON, 26
 WILMOT, 27
 WILSON, 16, 23, 24, 25, 29
 WINSLOW, 13
 WINTLER, 23, 27
 WISE, 23
 WISTON, 11
 WISWALL, 18, 19
 WOMACK, 34, 35
 WOODD, 23
 WOODS, 26
 WOOLEVER, 28, 29
 WOOLF, 38
 WRIGHT, 21, 32

Y

YOUNG, 20

Z

ZARING, 22
 ZIGLER, 13
 ZIMMERMAN, 17

Clark County Genealogical Society Publications

Clark County Pioneers ~ Through the Turn of the Century, Rose Marie HARSHMAN - Biographical sketches of pioneers that settled Clark County and their descendants. A wealth of information for Clark County researchers and a treasured heirloom for family members. Many photographs, completely indexed, hard bound.. (A companion to *Clark County Pioneers - A Centennial Salute* -out of print). \$4.00 shipping & handling. 911 pages, members \$49.50, non-members \$55.00

Clark County Washington Cemeteries

Vol. 1 Mildred PORTER - Old City Cemetery of Vancouver, tombstone inscriptions, cemetery maps, sexton's records and some obituaries. 184 pages, members \$13.50, non-members \$15.00

Vol. 2 Includes St. James Acres, Salmon Creek Methodist, St. John's Lutheran, Pioneer & Fisher cemeteries, tombstones inscriptions, cemetery maps, funeral home & sexton's records. 217 pages, members \$13.50, non-members \$15.00

Vol. 3 Includes Post Military, Dead Lake (Fallen Leaf), Bethel Lutheran, Washougal Catholic, Sara Union, St. Mary of Guadalupe, Ridgefield, Chelatchie Prairie, Bethel Methodist, Mt. Zion & Highland Lutheran cemeteries. 274 pages, members \$13.50, non-members \$15.00

Vol. 4 Includes Washougal, Gardner (Hayes), Sacred Heart, Elim Lutheran, Amboy, Buncombe Hollow, Lewisville, Venersborg, Livingston and Mt. View cemeteries 274 pages, members \$13.50, non-members \$15.00

Vol. 5 Includes Brush Prairie, Yacolt, Hawk (Fairchild), Page (Red Rock), Sunnyside, Finn Hill, Sifton, Fern Prairie, St. John's Catholic, Hurt Road, Crawford, Gravel Point, Manor Wilson Bridge, Northwood Park & Memory Memorial Park 400 pages, members \$15.75, non-members \$17.50

Vol. 6 Camas Cemetery, contains plot maps, cemetery history, sexton's records including plot owner, funeral home handling service and information on many unmarked graves. 365 pages, members \$15.75, non-members \$17.50

Vols. 7 & 8 Evergreen Memorial Gardens, book one A - L, book two M - Z, sold as a set only, contains tombstone inscriptions, sexton's records, cemetery map, section and plot numbers, some obituary and family information, \$4.00 shipping & handling over 960 pages, members \$35.00, non-members \$38.50

Vols. 9 - 11 Park Hill Cemetery, Sold as a set only, contains tombstone inscriptions, sexton's records, cemetery map, section and plot numbers, some obituary and family information. \$4.00 shipping & handling. 1267 pages, members \$52.50, non-members \$58.00

Clark County, Washington, Census Records:

Vol. 1 Clark County, Washington Census of 1850 & 1860, Mildred PORTER - Complete information on all members of household 68 pages, members \$6.75, non-members \$7.50

Vol. 2 1870 Census of Clark, Chehalis, Cowlitz, Jefferson & Island Cos., WA, Mildred E. PORTER, complete information on all members of household 150 pages, members \$13.50, non-members \$15.00

Vol. 3 Clark County, Washington 1880 Census, Ralph and Betty KORFF - complete information on all members of household 121 pages, members \$13.50, non-members \$15.00

Vol. 4 Clark County, Washington 1900 Census, Rex A. HARRISON - complete information on all members of household 234 pages, members \$18.00, non-members \$20.00

Clark County Washington Marriage Books:

Vol. 1 Earliest available marriages through 1896, many Oregon residents married here 244 pages, members \$13.50, non-members \$15.00

Vol. 2 1897 - 1904, gives complete information for marriage applications 290 pages, members \$13.50, non-members \$15.00

Vol. 3 1905 - 1909, gives complete information from marriage applications 299 pages, members \$13.50, non-members \$15.00

Vol. 4 1910 - 1913, gives complete information from marriage applications 400 pages, members \$15.75, non-members \$17.50

Vol. 5 1914 - 1915, gives complete information from marriage applications 500 pages, members \$15.75, non-members \$17.50

Vol. 6 1916, gives complete information from marriage applications 217 pages, members \$13.50, non-members \$15.00

Vol. 7 1917, gives complete information from marriage applications 429 pages, members \$15.75, non-members \$17.50

Vol. 8 1918, gives complete information from marriage applications 485 pages, members \$15.75, non-members \$17.50

Vol. 9 1919, gives complete information from marriage applications 429 pages, members \$15.75, non members \$17.50

Vol. 10 1920, gives complete information from marriage applications 421 pages, members \$15.75, non members \$17.50

Vol. 11 1921, gives complete information from marriage applications
383 pages, members \$15.75, non members \$17.50

Vol. 12 1922, gives complete information from marriage applications
276 pages, members \$15.75, non members \$17.50

Vol. 13 1923, gives complete information from marriage applications
276 pages, members \$15.75, non members \$17.50

Clark County, Washington, Mortuary/Funeral Home Records

Knapp Mortuary Funerals 1907-1925, Geraldine GILMAN - Records of over 2500 funerals, includes additional 42 page Supplementary Index of Knapp Mortuary Funerals
418 pages, members \$18.00, non-members \$20.00

Knapp Mortuary Funerals 1926-1940, Geraldine GILMAN - Records of nearly 2000 individuals from Knapp Funeral Parlors. The records may include birth and well as death dates, place of & cause of Death, religious affiliation, attending doctor, clergy, parents & their place of birth
418 pages, members \$18.00, non-members \$20.00

Hamilton Funeral Records 1917-1929, Geraldine GILMAN
126 pages, members \$9.00, non-members \$10.00

Camas Funeral Home Records 1912-1943, Mildred Greening PIONTEK - Over 6000 records
300 pages, members \$18.00, non-members \$20.00

Miscellaneous Clark County, Washington

Clark County Death Records, Courthouse, Book One 1891-1903, Colleen BENNETT - Names, date of death, sex, age, marital status, residence, place of birth, names and birth places of parents, cause of death & signer of death certificate.
29 pages, members \$2.70, non-members \$3.00

St. Luke's Parish Records. Lesla SCOTT - Diaries of Rev. John McCarty, 1853-1868, and Rev. Albert S. Nicholson, 1868-1886. Records of baptisms, confirmations, marriages and burials
65 pages, members \$6.75, non-members \$7.50

Index to the Annuals of the Fort Vancouver Historical Society, 1960-1985, Full name index, cross referenced
110 pages, members \$6.75, non-members \$7.50

Skamania Co., Washington Records:

Skamania County WA Births, Deed & Miscellaneous Records, Daphne RAMSEY - births 1893-1926, deeds & miscellaneous records 1855-1894.
116 pages, members \$9.00, non-members \$10.00

Skamania County Washington, Cemetery Records, Daphne RAMSEY - Includes cemetery records, abandoned graves, burial records & stories that tombstones do not tell.
165 pages, members \$13.50, non-members \$15.00.

Skamania County Washington, Marriages, 1854 - Jan 1931 (incomplete), Daphne RAMSEY - Includes abstract of marriage registrations 1893-1920
196 pages, members \$13.50, non-members \$15.00

Skamania County Washington, Census records - 1860, 1870, 1880, 1885, 1887, Daphne RAMSEY
100 pages, members \$13.50, non-members \$15.00

Miscellaneous

Diary of Cyrus Shepard, March 4, 1834 - December 20, 1835, Geraldine GILMAN - Cyrus Shepard was a minister and teacher at Willamette Mission. He Traveled to Oregon with the Jason Lee party.
120 pages, members \$9.00, non-members \$10.00

The Long Trail to Paradise, Linus Brooks' 1850 Journey, Geraldine Gilman. Linus Brooks was the founder of Brooks, Oregon; contains family photos, genealogy and letters.
162 pages, members \$13.50, non-members \$15.00



All books are compiled by the Clark County Genealogical Society and are printed double sided on 20 8 1/2" x 11" paper, are indexed, have paper covers and vello-binding unless otherwise noted.

Ordering Information

The postage for Clark County Pioneers (hardback), Evergreen Memorial Gardens (2 vol. set), and Park Hill Cemetery (3 vol. set) is \$4.00 each. For all other books the postage for the first book is \$3.00 with \$.50 for each additional book. Washington residents add 7.6% sales tax. Members of Clark County Genealogical Society receive a 10% discount, as reflected above, on all CCGS Publications.

Send your order to:

Clark County Genealogical Society, attention: Book Orders, P.O. Box 2728, Vancouver, WA 98668.

Exchanges? We will gladly exchange our books with your society on a page for page basis. Send inquiries to the above address, attention Exchanges.

WINTER
1998-1999

25 YEARS OF TRAIL BREAKERS Vol. 25 No. 2

Clark County Genealogical Society, Vancouver, WA 98668

LIVING LIFE MEMBERS

Marilyn J. Anderson - '92
E. June Andrews - '89
Mary E. Barnard - '95
William & Mildred Beck - '93
Elizabeth M. Brooks - '98
Arlen Clark - '98
Dennis & Carol Clark - '98
Maureena M. Cravens - '98
Veda DeColon - '89
Kenneth & Lisa Malcom-Dunn - '96
James A. & Frances Helen Eddy - '98
Helen Erickson - '96
Clarissa Farnsworth - '96
Elizabeth A. & Herbert A. Femling - '93
Ruth Fisher - '98
Bette Forgy '93
Barbara Germann - '89
Jane Germann - '89
Evelyn Greenstreet - Honorary
Rose Marie Harshman - '89
Margaret Colf Hepola - '97
Mary M. Huston - '97
Mary & Roy Katschke - '93
Jo-Ann Lee - '93
Nancy Lematta - '96
Connie & Gerald Lenzen - '92
Lorlei K. Metke - '97

Dorothy Person - '89
Jennifer Peterson - '98
Barbara L. Redwing - '97
Marilyn Shroll - '89
Lois (Jerri) LaVerne St. John - '97
Chuck & Marion Thompson - '98
Philip & Sandra Thompson - '93
Virginia Ruth van Breemen - '97
Jim and Jennifer Warren - '98
Doris Wastradowski - '89
Sharon Wodtke - '93

CONTRIBUTING MEMBERS

Judy Card (6th year)
Fred & Marge van Nus (3rd year)
Ann C. Graham (2nd year)
Veda M. DeColon
Gerry F. Gilman
Margaret Colf Helpola
Barbara Krohn
Lois Kullberg

THANK YOU

TO ALL WHO HELPED WITH
THE FALL WORKSHOP

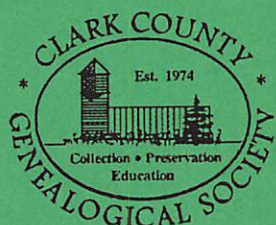

Clark County Genealogical Society
P.O. Box 2728
Vancouver, WA 98668

CHANGE SERVICE REQUESTED

Non-Profit Org.
U.S. Postage
PAID
Vancouver, WA
Permit No. 0934

Check your mailing label for
RENEWAL information - REMEMBER YOU
CAN SAVE \$1 by RENEWING EARLY!
REMEMBER TO include a DONATION TO
NARA gift fund.

00070 Exchange
American-Canadian Genealogical Society
PO BOX 6478
MANCHESTER, NH 03108-6478