

TRAIL BREAKERS

VOLUME 21 - No. 2 - WINTER 1994/1995



PRICE
\$3.00

CLARK COUNTY
GENEALOGICAL SOCIETY
VANCOUVER, WASHINGTON

TRAIL BREAKERS is published quarterly: FALL (October), WINTER (January), SPRING (March), SUMMER (June) by the Clark County Genealogical Society, P.O. Box 2728, Vancouver, WA 98668

BOARD OF DIRECTORS:

Jerri St. John 887-3766	President
Roy Katschke	Vice-President
Jennifer Warren	Recording Secretary
Mary Katschke	Treasurer
Pat Rose	Ass't Sec.-Treas.
Fred Smith	Immediate Past Pres.

TRAIL BREAKERS STAFF:

Editor:	Jane Germann
Assistant Editor	Barbara Germann
Ancestor Charts:	Roy Katschke
Bible Records, Queries:	Barbara Germann
Book Reports:	Joanne Bortniak
Funeral Home Records:	Gerry Gilman
Surname Editor:	Delillah Knight
Vancouver Newspapers:	Pat Bauer

DUE DATES for material from the individual editors are: August 15, November 15, February 15, and May 15.

The Editor accepts donation of "Articles," "Fill-ins," "How To's," "Biographies," etc. Any material for this may be left in the Editor's File at the CCGS Library and will be greatly appreciated.

Especially needed are articles of "Genealogical Experience." If you have one, call the Editor: This is OUR periodical. Please include information of source if a reprint. *If your submission is available in a word processing format, please let the editor know.*

Neither the CCGS or Editors of the TRAIL BREAKER accepts responsibility for errors of fact or judgement in the material submitted to and printed in the TRAIL BREAKERS. If errors are brought to our attention, we will try to correct them.

The Clark County Genealogical Society (CCGS) is a service organization dedicated to the collection and publication of the heritage of Clark County. CCGS offers assistance to genealogical researchers and family historians.

MEMBERSHIP: Membership is open to anyone interested in the collection and preservation of family and regional history. It includes a subscription to the TRAIL BREAKERS, a DIRECTORY, a nearly monthly NEWSLETTER, and free chekcout priviledges at the CCGS Library. Membership Chairperson: Sandy Thompson.

DUES: \$15.00 per year for an individual, \$20.00 for joint members (two people, only one publication mailing). Life membership is \$250, joint life (married couples only) is \$310. Contributing membership is \$50.00 or more per year.

MEETINGS: CCGS 1994-95 general meetings this year: Sep 28, Oct 26, Nov 26, no Dec meeting, Jan 25, Feb 22, Mar 22, Apr 26, May 24, Jun 14. There is beginner instrucion or computer interest group prior to meetings. Board meetings are held the third Tuesday. Inside the front cover of the Directory is a list of general, board, and special meetings with times and places. The CCGS Newsletter lists speakers and any changes.

LIBRARY: The Clark County Genealogical Society Library is located in the Fort Vancouver Historical Museum at 1511 Main Street, Vancouver. It is open to members and the public Tuesday through Saturday afternoons from 1:00 until 4:45 p.m. A large selection of suppplies and forms are available for purchase. Head Librarian: Doris Wastradowski.

TABLE OF CONTENTS

New CCGS Members [New & Renewals]	2
Clarke to Clark? by Jane Germann.....	3
Clark County Named for Captain William Clark by Jane Germann	9
Early Clark County Places: Chelatchie Prairie reprinted with permission of Bob Beck	10
New Books at CCGS by Joanne Bortniak.....	12
Knapp Mortuary Records extracted by Gerry Gilman	13
Vancouver Register (1868 Vancouver Newspaper) extracted by Pat Bauer	22
Ancestor Charts formatted by Roy Katschke Jerri (STRUBLE) St. John.....	28
Surname File by Delillah Knight	35
Queries by Barbara Germann.....	39
Index	41
Clark County Genealogical Society Publications	44

Clark County Genealogical Society 1995 Seminar:

Patterns and Process in Genealogy

Sandra Hargreaves Luebking

Saturday, March 18, 1995

Luepke Center, 1009 East McLoughlin, Vancouver, Washington

For Information: Shirley Hieter: (360)256-5765

NEW CCGS MEMBERS

RENEWALS:

C-050 **CROCKETT**, Ruth
360-693-7730
1817 St Johns Blvd # 34
Vancouver, WA 98661

C-061 **CONANT**, Irene S.
360-896-7455
PO Box 4985
Vancouver, WA 98662-0985

D-051 **DeCAMARA**, Joan E.
360-254-2216
2617 SE Briarwood Ave
Vancouver, WA 98684

H-053 **HELLER**, Margaret L.
360-693-9085
4415 Washington ST
Vancouver, WA 98660

K-049 **KELLY**, Linda A.
360-573-7197
2118 NW 116th St
Vancouver, WA 98685

L-038 **LOUGHRY**, N. Helen
360-225-7044
3302 Little Kalama River Rd
Woodland, WA 98674-9664

L-044 **LEMATTA**, Nancy
360-256-5555
18333 SE Evergreen Hwy
Vancouver, WA 98607

N-006 **NORTON**, Julie
360-256-5988
14519 NE 214th Ave
Brush Prairie, WA 98606-5401

V-015A **VEEK**, Andrew & Margaret
310-549-3544
163 W 234th St
Carson, CA 90745-5446

W-067 **WISZMANN**, Alice I.
206-522-1689
5746 NE 31st Ave
Seattle, WA 98105-2319

W-073 **WARSOP**, Kathlyn M.
7215 NE 129th Ave
Vancouver, WA 98682

NEW MEMBERS:

A-043A **ADAMS**, Don & Carol
360-574-0449
3406 NW 126th St
Vancouver, WA 98685

B-114 **BURT**, Alice M.
916-483-0894
2829 Becerra Way
Sacramento, CA 95821

C-038 **COPELAND**, Nelson & Karen
360-573-5523
11607 NE 87th Ave
Vancouver, WA 98662

C-077 **COOK**, Janet
360-574-7626
10018 NW 11th Ave
Vancouver, WA 98685

C-078 **COATS**, Dan
360-892-2730
1920 NE 149th Ave
Vancouver, WA 98684

C-080 **COLE**, Rebecca
360-573-7568
11117 NE 6th CT
Vancouver, WA 98685

D-054 **DOLLAR**, Betty Condit
503-994-7229
3929 NW Jetty #3
Lincoln City, OR 97367

D-055 **DODGE**, John B.
360-253-8547
12806 SE McGillivray Blvd
Vancouver, WA 98684

D-056 **DARK**, Melodie Ann
360-254-3441
612 SE 131st CT
Vancouver, WA 98684

E-022 **ELLERTSON**, Carolyn R
360-694-4076
4007 NE 52nd ST
Vancouver, WA 98661

F-058 **FARNSWORTH**, Bernice
360-835-2630
805 B St
Washougal, WA 98671

G-065 **GRANT**, Clifton
360-573-2287
213 NW 132nd St
Vancouver, WA 98685

H-082 **HOGGATT**, Kenneth & Phyllis
360-694-4076
13890 SW 114th
Tigard, OR 98223

H-085 **HILLMAN**, Jack
360-263-1270
14283 Valley View Ln
Battle Ground, WA 98604

H-086 **HAWKES**, Donald E.
360-892-7116
10963 NE 71 ST
Vancouver, WA 98662-4667

J-030A **JONES**, Bonnie & Richard
360-263-2437
530 W 5th ST/ PO Box 320
LaCenter, WA 98629-0320

M-099 **MINER**, Julie
360-695-1764
PO Box 61568
Vancouver, WA 98666-1568

M-100 **McDONALD**, Vickie
360-896-1379
1218 NE 41st St
Vancouver, WA 98682

S-103A **SCHACHTERLE**, William & Rosalie
360-254-4204
1412 SE Manor Ave
Vancouver, WA 98684-6450

S-104A **SHEEHAN**, Beverly Faith
360-574-8984
2106 NE 88th St
Vancouver, WA 98665

Clarke to Clark?

by Jane Germann¹

The discussion of how Clark County was changed from Clarke County and how it became Clarke (with an e) came up at one of the CCGS meetings. Mildred Pointek sent in this reference from the Sunday December 25, 1988 *Columbian*:

CLARKE TO CLARK: Christmas eve of 1925 was historically significant. It was then that Gov. Roland B. Hartley signed into law the bill changing the name of the county from CLARKE to CLARK. The bill had been introduced in the state House of Representative by Charles W. Hall of Vancouver, some 75 years after a clerk who lacked spelling skills had added the un-needed and unwanted final "e" to the name.

A reference from an earlier *Columbian* article was found in the Winter 1985, Vol. XI, No. 2, page 33 issue of the *Trail Breakers*. Appearing in *The Columbian* on February 25, 1982, it states:

Why on some old maps is Clark County spelled Clarke County?

"Thereby hangs a tale.

Clark County was named after Capt. William Clark, of the Lewis and Clark expedition. He did not spell his name with an E.

The Oregon provisional government on June 27, 1844, created the District of Vancouver, embracing all territory west of the Rocky Mountains and north of the Columbia River to 54 degrees 40 minutes North latitude. On Dec. 22, 1845, the word "county" was substituted for "district."

The Oregon legislature in 1850 changed the name from Vancouver to Clarke, for some inexplicable reason adding an E. Nobody bothered to correct this error for about 75 years.

On Dec. 23, 1925, Washington Gov. Roland B. Hartley signed a bill dropping the E and changing the spelling to Clark County. At the same time, he signed a bill making it illegal to pluck rhododendrons from state lands, so don't do it anymore."

Place Names of Washington by Robert Hitchman on page 51 adds these details:

... "On December 21, 1845, it was founded as the County of Vancouver by the Oregon Territorial Legislature. On September 3, 1849, the same body changed the name to Clark, to honor Capt. William Clark of the Lewis & Clark Expedition. In 1854, at the first session of Washington Territorial Legislature, the name of the county was entered in the record as Clarke. That spelling persisted in records and maps until corrected on December 23, 1925, by official act of Washington State Legislature.

Curiously, page 72 of *Clarke County Washington Territory 1885* contains this sentence:

"December 22, 1845, the word "county" was substituted for "district," and, the Legislature assembled at Oregon City, July 16, 1849, before the adjournment, changed the name of "Vancouver" to that of "Clarke," in honor of Captain Meriwether Clarke, U.S.A., of the Lewis and Clarke exploration."

In 1885 when the original history was written, Clarke with an "e" was the standard spelling of our county. [Note also that it is Meriwether Lewis & William Clark, not Meriwether Clarke.] The original law used the Clark spelling.

A Short History Lesson

A brief chronology for newcomers to Clark County or others not familiar with its history. "Oregon County" first included "all of the Pacific northwest" from San Francisco north along the coast line and to the divide of the Rocky Mountains. It was disputed territory, being claimed and settled by both British (French Canadians) and Americans. Meriwether Lewis was appointed by President Thomas Jefferson to see about this country, especially since news had arrived about the discovery of the Columbia River by British explorer Vancouver. (The Spanish were

¹ Jane Germann is editor of the *Trail Breakers* and did some research of the question of the spelling history of Clark(e) County. If you have additional information, it would be appreciated. Please document your sources.

also among the explorers and many land and water features bear Spanish names.)

In 1792, England had the strongest claims to the territory, but "a one eyed Yankee" Captain Robert Gray outwitted English and Spanish explorers with the discovery of the Columbia River on May 11, 1792, when he realized a current flowing, rather than an inlet of water, at the mouth. Gray came as an explorer, being sent by five Boston merchants wanted to use furs from this area to create trade with the Chinese. The river was named for the ship *Columbia Rediviva*, which had been captained by a veteran seaman John Kendrick and for some unknown reason traded ships with Gray who had commanded the *Lady Washington*.

With Lewis and Clark exploring the territory in 1804-7, the Americans establish a right to claim land here. Although we know the Revolutionary War was 1776, it wasn't until the Treaty of 1783 that England recognized the new nation. British fur companies were exploring the northwest and when Spain ceded claims along the Mississippi to France, Napoleon offered to sell all of the Louisiana Purchase instead of just New Orleans.

Hudson's Bay Company emerged victor of the small fur companies moving into the area when it merged with the North West Company in 1821. A Joint Occupancy Treat in 1818 gave right for both British and U.S. to use the Oregon Territory. Dr. John McLoughlin (his name is also spelled various ways) came as chief factor of the Columbia District for the HBC, arriving in 1824, and held the position for over twenty years.

The joint occupation was not always friendly (see Amos Short article, Trail Breakers Vol 17, #2, p. 4-7) as Americans tried to settle north of the Columbia River.

Somewhere in this time the "54-40 or fight" slogan was important, but in 1846 a boundary treaty set the 49th parallel as the northern limit of Oregon Country. Oregon became a Territory in 1848 and became a state in 1859. So until 1853 when Washington became a Territory, Clark

county history was a part of Oregon's history. Idaho became a territory in 1863, and included all of Montana and nearly all of Wyoming. Washington became a state in 1889; Idaho and Wyoming became states in 1890.

Clark County known first as Vancouver District

Actually, Clark county was first known as Vancouver District or County, named for the British explorer Vancouver for whom our city of Vancouver, which was first known as Columbia City, was named. (Isn't history interesting, if not a bit confusing at times? But on with Vancouver District.)

Holman's Address to the Oregon Historical Society in 1909

On December 18, 1909, Frederick V. Holman, President of the Oregon Historical Society, gave an address on "Oregon Counties, Their Creations and the Origins of Their Names." This speech was recorded in the March 1920 *Quarterly of the Oregon Historical Society* Vol. XI, #1, page 1 and following. Early in his talk he addressed "Oregon Counties Now in the State of Washington." In his speech he chose to focus on "Vancouver (now Clark)" County. Reminding the audience that Washington Territory was created out of the northern part of Oregon by Act of Congress on March 2, 1853, he shared that he had searched many records and finally called upon George H. Himes of the Oregon Historical Society for help in finding a copy of the Act creating Vancouver County of page 24 of Judge William Strong's book:

"An Act to Organize the District of Vancouver, passed 18th Aug., 1845.

"Be it enacted by the House of Representatives of Oregon territory as follows

"That all that portion of the Territory of Oregon lying north of the middle of the main channel, of the Columbia River, shall be and the same is hereby declared a separate District, under the name and style of Vancouver District and the said District shall be entitled to elect one member of the House of representative, at the next annual Election.

"This act to take effect and be in force from and after its passage --

"Oregon City 10th Aug. 1845

"Attest J.E. Long

"Approved

"Secretary

(Signed) Geo. Abernethy."

Holman reports the district was named in honor of Captain George Vancouver, R.N., who explored the North Pacific Coast in 1792-4.

It was "the first Oregon Territorial Legislature, September 3, 1849, [that] changed the name of Vancouver County to that of Clark in honor of Captain William Clark of the Lewis and Clark Expedition." He sites:

"AN ACT, to change the name of Vancouver County.

"Section I. Be it enacted by the Legislative Assembly of the Territory of Oregon, That the name of the county of Vancouver be, and hereby is, changed to Clark.

"Sec. 2. That all acts, or parts of acts, coming within the purview of this act, are hereby repealed.

"Sec. e. This act to take effect from and after its passage."

"Passed September 3d, 1849."

(Local Laws of the Territory of Oregon of 1850-1, page 54). [Italics in original record.]

Holman continues with a situation in Special Laws of 1853-4 when Clark County was released from paying certain taxes due Oregon Territory and the spelling used was Clark. He then sites from Abbott's "Real Property Statutes of Washington Territory From 1843 to 1889," page 69, this Act of September 8, 1849," [as probably the first official] .. erroneously [spelling of] *Clarke*. The heading of this act in Abbott's book is "Vancouver or Clarke County." Holman charged that the misspelling of the name Clark was not done inadvertently and, whether ignorant or deliberate misspelling in this private compilation, spelling changes should require Legislature act and that Clark was still the official spelling. Holman charges that the Clarke spelling insults Clark and make it appear that some unknown man named Clarke is to be honored. [The writer did not research the discrepancy of Sept. 3 and Sept. 8 dates.] [See *Flumgedgeon* later in this article for a humorous editorial about the Clarke naming.]

Clark(e) Back to Clark County

This brings the story to the need of changing Clarke back to Clark, although it was never really legally Clarke, except by common usage. And as mentioned at the beginning of this article, On Christmas even of 1925, Gov. Roland B. Hartley did officially change the spelling.

But I'm not so sure that clerk "who lacked spelling skills" should be so misaligned. And why did it take some 15 years (1910-1925) for the error to be corrected?????

That poor clerk wasn't the first to "misspell" Clarke. Alas! Biddle, who accompanied Lewis and Clark on this historic trek and kept journals which were compiled into the "Journals" used Clarke spelling (at least some of the time) in referring to the Captain. Since he repeats the spelling, it is not an accidental spelling. [see p.1,2, 61 and other Biddle entries of DeVoto's condensation of the Journals.]

And then there were the newspapers of the time. At least one used the Clarke spelling:

The Connecticut Courent (published at Hartford) Wednesday Nov 5, 1806, Vol XLII #3180 (?): Washington City, Oct 27

It is, with the fincest pleafuse, that we announce to our fellow citizens the arrival of CAPTAIN LEWIS, with his exploring party, at St. Lewis.

The Prefident of the United States has received a letter form him dated at St. Louis, September 23, at which place himself Captain Clarke and their party arrived that day. . . . [From facsimile at the Interpretative Center, Fort Canby, Ilwaco, WA -- the f style used for s.]

Another paper of the time used Clark:

By the last Mails.

MARYLAND. BALTIMORE, OCT. 29, 1806

A LETTER form St. Louis (Upper Louifianna) dated Sept. 23, 1806; announces the arrival of Captain Lewis and Clark, from their expedition into the interior. . . . [p.134, American Heritage's "To the Pacific with Lewis and Clark."]

In Donald Jackson's *Letters of the Lewis and Clark Expedition with Related Documents 1783-*

1854, he described William Clark "as a creative speller, ... a versatile capitalizer -- especially in handling words beginning with s." He promised little in the way of consistency capitalizing what Clark may have meant to capitalize. Clark's signature under his picture facing the title of Vol. 2 of Thwaites's edition of Original Journals of the Lewis and Clark Expedition 1804-1806 clearly shows Wm. Clark:



But his signature at the interpretative center at Ilwaco was flourished, and it could be easy for one of the flourished signatures to appear as Clarke. None the less, Clark County now has the standardized spelling.

And then we have the dilemma of Sacajawea which was found to be more accurately Sacagawea! And all good genealogists have a whole storage of stories about the various ways names are spelled.

A check of a few of the record keepers found inconsistent use of Clark(e). You would think that a census taker would be a good source (on second thought, maybe not!). A look at the 1871, 1873, 1883, 1885, 1887 Territory censuses should only the 1871 used Clark (no e). The 1910 federal used Clarke as did the 1860 and 1880 federal Mortality rolls -- but the 1870 mortality schedule used Clark. So much for "official" sources.

There has been given an indication of the rivalry between the British and Americans. The Flumgudgeon story below tells how it was first desired to have two counties, one Lewis, one Clark. It was McLoughlin who demanded the one district with the name Vancouver. [Robert Carlton Clark's Last Step in Provisional Government on p. 326 of Dec 1915, *Oregon Historical Quarterly*, Vol XVI, #4.] This was an obvious request to keep British names in the geography. I have to wonder if that clerk that misspelled Clark's name was of British heritage and did it out of spite?? Or maybe it was just an

honest error? Carl Landerholm, in his *Cayuse to Cadillac* [p. 47, 51], records at least two articles from *The Oregonian* that supports the animosity:

In accordance with previous notice, a meeting of the inhabitants of Clarke [with an e] county was held at the saw-mill, above Fort Vancouver, on Saturday, May 28th, having for its object the devising some means of checking the trespass of British subjects on claims held by citizens. The meeting having been organized by appointing T.J. Fletcher, Esq., as chairman and Richard Covington as secretary, the objects were briefly stated by the chairman, and on motion, the following gentlemen, viz: Silas D. Maxon, R. Covington, Benj. Olney, W.F. Crate, and Levi Dodford were appointed a committee to draft resolutions, who, after retiring for a short time, reported the following:

Resolved, That we are a law-abiding people, yet are unwilling to submit to British subjects claiming large tracts of land merely because they have cultivated small gardens thereon, whilst in the service of the Hudson Bay Company; they having given no notice of such claim until settlers claiming under the donation law have expended a large amount of time and money.

Resolved, That we believe it has now become of public and political importance that the rights of the Hudson's Bay Company and of all other British subjects, should be purchased by the United States government, in accordance with the fourth article of the treaty with Great Britain.

A vote being taken, the above resolutions were unanimously adopted.

On motion, it was agreed that this meeting do adjourn until Saturday, the 18th of June next.

On motion, it was ordered that the proceedings of the meeting should be signed by the chairman and secretary and forwarded to the leading papers requesting their publication.

Richard Covington, Sec'y T.J. Fletcher, Ch'n.
The Oregonian, June 11, 1853

On Saturday, December 16th, 1854, pursuant to call, a well attended meeting of the inhabitants of Clark [no e] county, W.T., met at Vancouver, and organized by electing Levi Douthit chairman, and Mr. Hathaway Secretary. The following resolutions were adopted:

Whereas, We were invited to the Pacific coast by Congress, to settle upon and cultivate the public lands of the United States; and

Whereas, we have settled upon unoccupied lands, and at the time of the settlement, unclaimed by the Hudson's Bay Company; and

Whereas, said Company has subsequently extended a claim over ours, the greater portion of which they had not reduced to possession previous to June, 1846, thereby rendering our titles unsettled, and procrastinating our final surveys and patents, with intent to defraud us out of our just and legal right; Therefore

Resolved, that we hold the agents of that Company morally criminal.

Resolved, that we have no fears of any injustice, at the hands of Congress, provided it is correctly informed as to the facts in the case. We, therefore, ask them to take no final action in the matter till we have time and opportunity to furnish proof to sustain our rights - and notwithstanding the acts of the Hudson's Bay Company and the assertion of our delegate in the halls of Congress, they may safely, as heretofore, curse us with their presence.

Whereas, Columbia Lancaster, our present delegate, has made false representations in Congress, respecting the rights of the Hudson's Bay Company in Washington territory, guaranteed to them by the treaty of 1846, the nature of which was to defraud the settlers of their rights to land claimed under the donation law - and to create a false idea of the magnitude of the possessory rights of said Company, for the purpose of inducing our government to purchase those rights at an exorbitant price, Therefore

Resolved, the political relations of representative and constituent between us is hereby dissolved; and

Whereas, the said Columbia Lancaster made an unwarranted attack upon the public acts of the lamented Thurston, first delegate from Oregon; and Whereas, the Hon. Joseph Lane came manfully to the defense of said acts, Therefore

Resolved, that we invite the Hon. Joseph Lane to represent our interests in Congress.

Resolved, that the legislature be requested to memorialize Congress in accordance with the spirit of the above resolutions.

Resolved, that the legislature be requested to memorialize Congress in accordance with the spirit of the above resolutions.

Resolved, that our representatives and councilmen be requested to procure the passage of a resolution, by the legislature, requesting Columbia Lancaster to resign his seat in Congress.

Resolved, that the papers in Oregon and Washington territories be requested to publish the proceeding of this meeting.

M.R. Hathaway, Sec'y Levi Douthit, Chairman.

It still gets me that the Jackson bridge (I-205 across the Columbia) was named for an Oregonian Glen Jackson (who is he?), and not the well known Washington Senator "Scoop" Jackson who represented all of the Northwest in his interests. But then, when the mighty citizens proposed Columbia for our state, Richard H. Stanton of Kentucky moved to substitute the name Washington for Columbia realizing that with the District of Columbia, there surely would arrived confusion and the name of a state hadn't yet honored the father of our country. Yet, we still have to say we are from Washington STATE or Vancouver USA when back east.

And then don't forget that Vancouver was Columbia City. "But, While Samuel R. Thurston, who was sent to Congress as Oregon Territory's first delegate in 1849, was in Washington, the Postmaster General changed [Vancouver City] to 'Columbia City.' Thurston is said to have hated the British with such a wholesome hatred that he sought to remove all their geographical names. ...in 1855 by an Act of the Legislature the old historic name was restored. [p. 94-95 of thesis of Sister May De Sales McLellan of July 1933 titled: Vancouver, Washington, 1846 to 1870 with an introduction covering the Hudson's Bay Period.]

Well, here's that quote from the Flumgudgeon [or Humgudgeon -- did the H get interpreted as an Fl ?] Gazette promised earlier. Enjoy reading it:

1845 Flumgudgeon Excerpt:

We hope our readers will be a little serious and give us their attention, whilst we talk a little truth and soberness on the subject that heads this article.

We have heard ever since our arrival in Oregon many harsh and bitter things said of the Hudsons Bay Co., as well as charges of bribery and corruption preferred against many of our American citizens, who are accused of wearing the livery of this company, and being paid to do their bidding, however much it may conflict with their country's right and honor; and though we believed there might be some guilty of this charge-as we are acquainted with several who we believe would but

for a moment hesitate to hold such an office-still we have never thought these stories worth listening to, and have uniformly discountenanced them, as they seemed to be, for the most part, the mere suspicions of prejudiced persons. Our attention however, as well as suspicions, have been roused up of late on this subject, in consequence of some certain movements in our Oregon legislature of late, and particularly in reference to the naming or altering of names of certain counties.

Two counties were laid off and received the names of Lewis and Clark; but only a few days elapsed (about the time of a certain arrival from Vancouver, as the editor has been informed) when a resolution is offered in the house to blot these two names from the record, and allow that of Vancouver to swallow up the territory and assume the place of both; and this act too hurried through with the greatest eagerness and dispatch. The member who seemed to have the principal management of this affair, and who styles himself the negotiator between the Hudsons Bay Co. and the people or government of Oregon* exclaimed in his place in the house, Who is Messers Lewis and Clarke? We presume the gentleman himself, as well as most Americans, have heard something of them. But we would tell him something more; that they were his countrymen-Americans, who braved the dangers of a long and difficult journey to explore and fix the title of *his* country to the land we now claim and occupy. That they were the first whites who descended the Columbia, exploring the interior of Oregon; and being men of honor and truth never attempted to rob and appropriate to themselves the rights and earnings of others in these respects.

But now we'll ask the gentleman who was Mr. Vancouver, whom he and those who support his measure wish to assist, through their agency in robbing these men of the well earned title of giving their names to counties in Oregon. Who, we ask, but a lying swindling foreigner, who tried by every foul means to rob other navigators on this Northwest coast during the last century of their justly earned rights and praise to priority of discoveries. He tried in the first place by lying and

forgery to obtain an unfair advantage of the Spanish Commander in some settlements respecting territory about Nootka Sound. He then comes south when one of his lieutenants professes to have discovered and given his name to Chehalis Harbour, discovered and made known to him previously by an American captain. But the climax of his duplicity and robbery was attained when he, by charts given him from an American captain, who came in, advanced some miles up, and gave name to the Columbia river; sails in with ease, where he had but a short time before declared there was no river emptying itself; and then with the boldest falsehood declares that he was the first discoverer of the river. This open and bare faced deception has, however been seen into and denounced by all the civilized world, not even excepting many English themselves, although the British cabinet still puts in as one plea to her rights here, the priority of discovery for her citizens.

If the Oregon legislature wished to name a county after some Englishman, why did they not search their history for some great and good man, who has done honor to himself, his country and mankind? And they might have found several such had they looked. Or why not have named it Douglas or McLaughlin, which we would prefer before the one they have adopted; and know not but we may advocate, at some future day, the bestowal of these names on counties in Oregon. We ask however if this course in our legislature looks like upholding the honor and independence of the American government, or shows such a scrupulous and watchful guardianship of the right of her citizens, which they have heretofore in their stickling about oaths, and other things, made such big pretensions to.

*Member from Falatine [Pickett's own note].

[Date of this number of the Gazette was August 20, 1845, and was found in Lawrence Clark Powell's article Flumgudgeon Gazette in 1845 antedated the Spectator, the Mar & Dec 1940 issue of Oregon Historical Society's Quarterly, p. 210-211.]



CLARK COUNTY NAMED FOR CAPTAIN WILLIAM CLARK

Captain William Clark

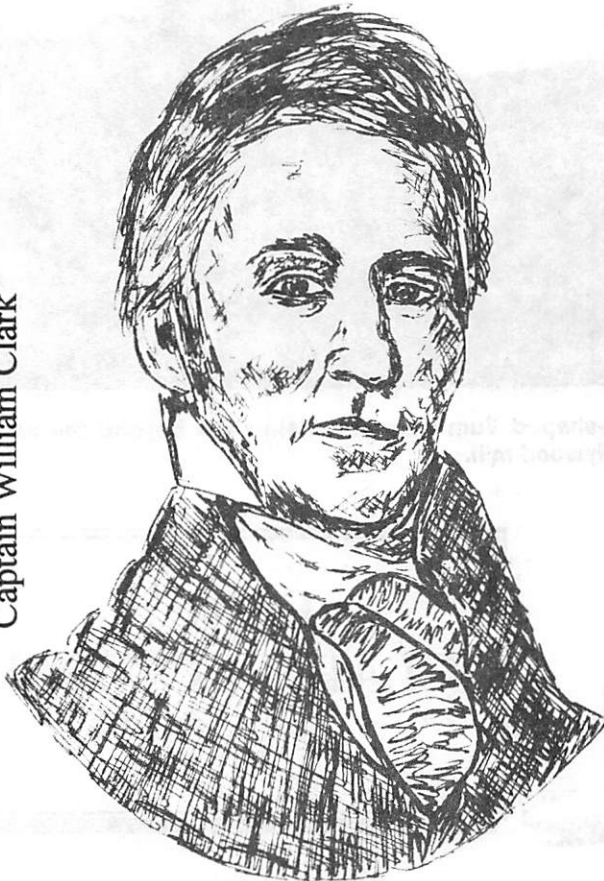

Clark County was named for the explorer William Clark. He was asked by Meriwether Lewis to join him on the expedition to the Pacific. They had met when in late 1795 or early 1796 Ensign Lewis (ensign would be called a second lieutenant now) was sent down to join the troops of Gen. "Mad Anthony" Wayne. Lewis was assigned to a rifle company commanded by Capt. William Clark and the two men became fast friends. [p. 11-12 of Gerald S. Snyder's *In the Footsteps of Lewis and Clark*.]

William Clark was born August 1, 1770 in Caroline County, Virginia, one of ten children and was the youngest brother of George Rogers Clark (1752-1818). His parents were second cousins and members of an old Virginia family. During the early years of their marriage, they lived on a

plantation joining that of Thomas Jefferson's Monticello in Albemarle County.

William had been too young to serve in the Revolutionary War, but did participate in the Indian campaigns when he was a teenager.

The Clark family moved to Mulberry Hill, near Louisville, KY, in 1784, and Clark received a commission in General Wayne's "Legion of the United States." He proved an excellent intelligence officer.

Jefferson had asked older brother George to lead an expedition west, but his failing health prevented it. When the offer came from Lewis, he advised William to accept.

Lewis and Clark worked well together -- "What one man lacked in talent the other possessed: Lewis, the more literate, the better educated, the better botanist and biologist, hand the mind of a good scientist; Clark, the better cartographer and geographer, the better waterman and navigator, had a deep liking for Indians and a better understanding of them." [p. 37 of Gerald S. Snyder's *In the Footsteps of Lewis and Clark*.]

Although Clark had resigned his captaincy in 1796. However, Lewis promised Clark, on Jefferson's authority, equality of command and a captain's commission. Although the War Department commissioned Clark a second lieutenant in the Corps of Artillerists, journals always refer to him as Captain and he signed paper with that title. [p. xliii of Bernard DeVoto's *The Journals of Lewis and Clark*.]

After the expedition, Clark was made brigadier of Missouri militia and in 1813 became governor of Missouri Territory and Superintendent of Indian Affairs. He conducted an expedition up the Mississippi against the Indians who supported the British in the War of 1812. After the war he negotiated a series of treaties with the Indians and served as surveyor general for several states. He died on Sept. 1, 1838, in St. Louis. [Most information in this biography from Collier's Encyclopedia.]

Chelatchie

Across the road from the general store sits a huge stack of fireplace wood. Mrs. Handsacker said unemployed loggers cut the wood to supplement their unemployment benefits. It is sold for \$40 a cord, with some customers driving out from Portland to buy it.

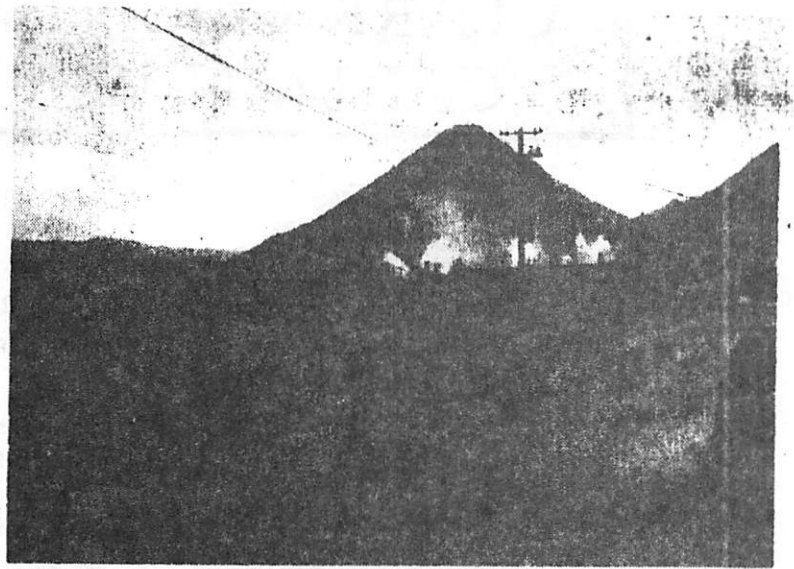

Cone-shaped Tum Tum Mountain rises beyond the lumber and plywood mill.



The only business in "downtown" Chelatchie Prairie.

EARLY CLARK COUNTY PLACES

Reprinted with permission
of Bob Beck

Several of the original series of articles which appeared in the *Columbian* have been reprinted in the *Trail Breakers*. If you enjoyed reading this one, check past issues for other Clark County communities that have been printed.

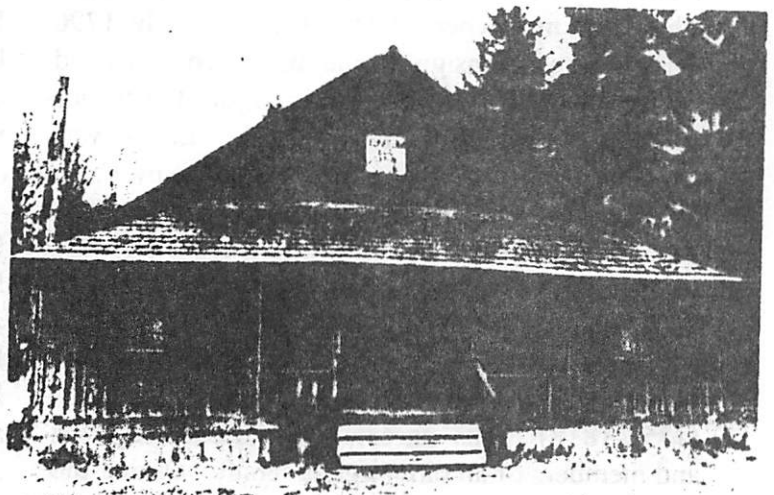

Before the mill closed, there was talk of renovating the Tum Tum Log Cabin Club building for a dance and community hall.

Closed mill once had 600 employees

The big sign on the general store boasts that the building sits "in downtown Chelatchie Prairie."

It is the only store in town.

Among the hundreds of items for sale in the country store is a bumper sticker: "Where's Amboy? I'm from Chelatchie."

While the average person probably doesn't know where either Amboy or Chelatchie is on the map, the residents of the rural community 30 miles northeast of Vancouver take a special pride in their isolation.

"People here like to say they're from Chelatchie," explained Kathleen Handsaker who, with her husband Walter, owns and operates the Chelatchie Prairie General Store.

One of the more historic rural areas in Clark County, Chelatchie Prairie apparently was settled in the early 1860s. The fertile valley ringed by mountains and drained by Chelatchie Creek was well-suited for growing grain and vegetables, and the area was among the first settled in the northern part of the county.

Chelatchie, according to historians, is an Indian word meaning a flat area covered with ferns. The

earliest settlers found the prairie covered with ferns and other low vegetation, easily cleared to prepare the land for tilling.

By far the most prominent and eye-catching geologic feature of the area is Tum Tum Mountain, a symmetrical hill rising 1,500 feet above the plain. This mountain, which has become the symbol of Chelatchie, resembles a huge gundrop.

Tum Tum, according to legend, means heart, and might have been so named because it vaguely resembles an inverted heart.

Another legend insists a famed Indian chief lies buried at the summit.

At one time, two school districts, Chelatchie and Tum Tum, served the area. These districts consolidated in 1914, forming Chelatchie Valley District 84.

There had been several earlier schools in the area, but after the consolidation a "modern" school was built on the site now occupied by the Mount St. Helens Ranger District Work Center of the U.S. Forest Service.

Now, all of those old districts are part of the Battle Ground School District. Elementary pu-

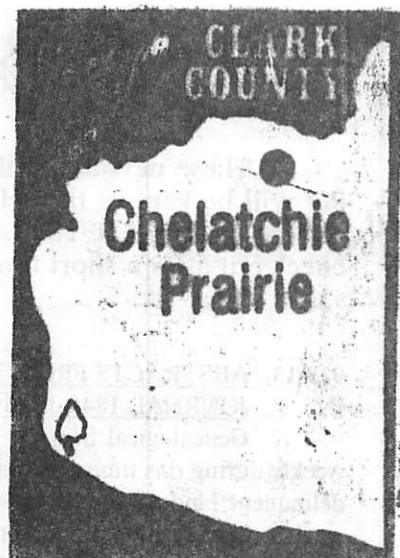

pils from Chelatchie Prairie attend nearby Amboy School while high school students must be up at 6:30 a.m. to catch buses for the long ride into Battle Ground.

Although the Amboy School population has risen dramatically in the past year — from 470 to 530 pupils — most of this growth has occurred south of Amboy.

Frank Emerick, road inspector for the Forest Service, is a lifelong resident of the area. He said there have been few signs of growth.

Many of the historic farms are still intact, Emerick said, but few residents make their living from the soil.

The now-defunct International Paper Co. lumber and plywood mill, once the only major industry in the Battle Ground School District, was constructed in 1960 to replace Long-Bell operations in Longview which were phased out. The Chelatchie Prairie mill employed about 600 men and women, including those who worked in the woods and hauled the big logs to the mill.

However, the mill closed last year, and there are no plans to reopen it.

The economy of Chelatchie Prairie has moved up and down, depending on the cycle of the lumber industry. At present, residents said, there definitely is a slump.

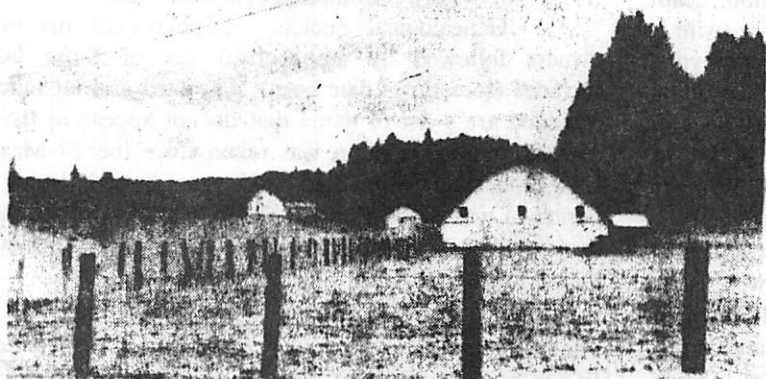

Ferns and low vegetation were easily cleared for farms like this one in the fertile valley.

NEW BOOKS AT CCGS by Joanne Bortniak

These new acquisitions have been reviewed by Joanne Bortniak. Those marked with an R or Ref will be kept in the reference section of the CCGS library. The library is located in the historical society building at 1511 Main Street, Vancouver. Other books will be available for members to check out after a short time on the "new books" shelf.

929.13. ABSTRACTS FROM THE LOGANSFORT
IN JOURNAL 1849-1870 by Cass County

Genealogical Society. The Journal was published weekly during this time. Weddings, deaths, officials, clubs, delinquent land taxes, and some local news. This paper carried mostly national news and ads. Index of names and corresponding page number. 298 p. © 1990.

312.4 BURIAL RECORDS ABSTRACTS 1882-1900
IN KROEGER FUNERAL HOME, LOGANSFORT,
CASS COUNTY, IN Compiled by Cass County

Genealogical Society. Alphabetical order by surname. More than 3400 entries. Information included covering age, died, born, spouse, father, mother, cemetery, church, minister, book, year and page. Unpaged. © 1986.

312.4 BURIAL RECORD EXTRACTS FROM
IN RECORDS OF THE FORMER EVANS
FUNERAL HOME, WALTON (CASS COUNTY)

INDIANA by Cass County Genealogical Society. Included with entry name is age, born, cemetery, died, father, informant, mother, minister, spouse. A few entries include number of grandchildren, and other relatives. 59 pages. 2nd printing, Sept. 1993

312.4 FUNERAL RECORD EXTRACTS JAN 1904
IN THROUGH DEC 1953. McCLOSKEY-
HAMILTON-GUNDRUM FUNERAL HOME,

LOGANSFORT, IN. Compiled by Cass County Genealogical Society. Alphabetical order by surname of deceased. Information includes residence, location, death date, where death occurred, age, birth date, spouse (wife is identified by maiden surname), father, mother survivors, cemetery where interred, military service, state hospital (nursing home) 61 page Surname index. 571p. ©1991.

929.2 A HEBRIDEAN HERITAGE by Myra & William
CAN Hoar. Presented by Linda Hoar. For the descendants of Angus and Bella (MacLeod) MacKenzie who landed in Canada in 1924, as well as for Hebridean emigrants interested in the land of their ancestors. There are pictures and both general and family stories. Index of family names and a general index. 206 p. ©1991.

929.2 INDIAN EVE AND HER DESCENDANTS: an
PA Indian Story of Bedford County Pennsylvania by
Mrs. Emma A.M. Replogle. Presented by Claudin

Wade in memory of Margaretta Zimmerman. He has noted at the back of this book: "This little gem has many names & genealogies from Bedford County, PA, mostly, but also other area. If someone is from the county during this time, it is likely they are related to 'Indian Eve.' The book has also been accepted as 'PROOF' of marriage, parents, etc., for DAR. Many descendants were Rev. War Soldiers. I am related through 2 lines & have more inf. should anyone be interested." Besides the bibliographic information, there are pictures and information on how life was at the time and place. 1911. 128 pages.

355 MY SIDE OF THE WAR, DRESDEN,
GER GERMANY by Willie A. Schauss. Presented by
June Andrews. This book deals with the life of

Willy Schauss, as he lived in Dresden, Germany, during World War II. He was there during the bombing of Dresden and tells of the years which followed the War, as he made his way to West Germany, time in a labor camp, and eventually to America. 165 p. ©1994.

929.25 MY SENIOR YEAR by Daisy Fern Sullivan.
Sul Presented by Alice Grant. This is a memory book written by hand including gifts given by relatives and friends.

312.3 NINTH STREET CEMETERY, LOGANSFORT,
IN INDIANA Compiled by Cass County

Genealogical Society. Alphabetical list of lot owners followed by alphabetical list of those buried includes (sometimes date born), date died and lot number. Included are a list of name that do not appear in the city records, but information was taken from the 27 Masonic Lodge Members who died, and were buried during the period of time when Logansport did not have a permanent cemetery. No grave markers, but it is thought that they are buried there. 46 pages.

For more information about exchanging books, write
BOOK EXCHANGES, Clark County Genealogical Society,
P.O. Box 2728, Vancouver, WA 98668.

KNAPP MORTUARY RECORDS

Extracted by CCGS member Gerry Gilman, the Knapp-Gunderson-Hamilton Funeral Home records were first printed in the *Trail Breakers* Winter 1989/Vol. 16 #2 issue. The history of the funeral home has been printed in the first volume of the Knapp Mortuary Funerals, the Hamilton Funeral Home Records, and the Hamilton Family history was printed in Vol. 20 No. 2 of the *Trail Breakers*. In 1960 the Knapp Mortuary merged with Mylan-Gunderson-Lanier and is presently under the Hamilton-Mylan-Knapp-Gunderson Funeral Home, located on the Corner of 11th and Columbia Streets in Vancouver, WA. Three volumes have now been printed: *Knapp Mortuary Funerals 1907-1925*, *Knapp Mortuary Funerals 1926-1940*, and *Hamilton Funeral Records 1927-1929*.

1941 (con't)

BYRAM, COLEMAN E. (Reverend)

b. 11/26/1869 Waterloo, [Seneca County], New York, d. 3/25/1941, age 71y 3m 29d, married to Enid Byram, retired minister of the Episcopal Church, lived at 3610 Clark Ave., Vancouver, Clark County, Washington - had lived in the state for 17 years, died at St. Joseph's Hospital in Vancouver of a cerebral hemorrhage and arteriosclerosis attended by Dr. Henry Frewing of Vancouver, funeral 3/27/1941 (Thursday) 3 PM at the Vancouver Episcopal Church with Bishop S. Arthur Huston of Seattle, Washington, cremated at Riverview Abbey in Portland, Oregon and ashes shipped to Waterloo, New York. Ordered by and charged to wife, Enid Byram. Parents were Edward Pasko Byram born in New York and Mattie Pasko born in Pennsylvania.

WOOD, MARIE VALENTINE

b. 2/14/1910 Portland, [Multnomah County], Oregon, d. 3/27/1941, age 31y 1m 13d, married to Walter Wood [son of Wilburn Scott Wood and Milissa Jane Higdon] had a Hardware Store in Woodland. [Note: he married (2) Louise Thompson], housewife, Baptist, lived at Woodland, Cowlitz County, Washington - had lived in the State for 31 years, died in the Columbia River near Woodland of drowning, attended by the Coroner of Cowlitz County, funeral 3/24/1941 (Saturday) 2 PM, buried at Park Hill Cemetery D 48-2 (has marker). Ordered by and charged to husband Walter Wood and T.W. Seward. Parents were Alba Bracht born in New York and Fannie E. Seward [1876-11/20/1964] born in Vancouver, Clark County, Washington, [age 87y 11m died of a stroke].

BATTY, THOMAS FRANKLIN

b. 1/11/1916 Wapinitia, Wasco County, Oregon, d. 3/28/1941, age 25y 2m 17d, married to Lorene Batty. U.S. Navy sailor, Methodist, home was Vancouver, Clark County, Washington, lived aboard the U.S.S. Charleston Naval Ship, died at Cosmopolis, Grays Harbor County, Washington of an accidental gun shot wound to the head, attended to by the Coroner of Grays Harbor County, Whiteside Funeral Home sent the remains to Knapp Funeral Chapel, funeral 4/3/1941 (Thursday) 2 PM at Knapp Chapel with Reverend Fred Taylor

of Vancouver, buried at Park Hill Cemetery C 177-5 (has marker). Ordered by parents Mr. & Mrs. Roy E. Batty. Charged to Violet Batty. Parents were Roy Edgar Batty [1879-5/26/1953 age 73y 10m] born in Oregon and Hazel M. Knapp [1888-6/30/1961 age 72y 11m] born in Iowa [both have markers in Section C.]

OGDEN, ALSEN/ALLISON GREY

b. 2/9/1864 Iowa, d. 4/3/1941, age 77y 1m 24d, married to Phoebe J. (Randall) Ogden, farmer, lived at Rt #5 Box 77 Vancouver, Clark County, Washington - had lived in the State for 64 years, died at the Clark County General Hospital of generalized carcinoma attended by Dr. George Johnson of Vancouver, funeral 4/5/1941 (Saturday) 10 AM at Knapp Chapel with Reverend Conway of Vancouver, remains were cremated at Lincoln Memorial Crematorium in Portland, Oregon. Ordered by and Charged to Clark County Welfare and Washington State Welfare. Note: a daughter was Ollie Ogden (b. 1886) m. 8/27/1907 to William L. Perdue (son of Charles Wesley Perdue and Ella Bly Davis). Parents were Benjamin Ogden born in Ohio and Susanah Fisher.

CAPLES, ELMER JEAN (Captain)

b. 5/15/1896 Vancouver, [Clark County], Washington, d. 4/3/1941, age 44y 10m 14d, single, farmer, lived at North Bonneville, Skamania County, Washington - had lived in the State all his life, died at home of apoplexy attended by Coroner R.M. Wright of Stevenson, Skamania County, Washington, funeral 4/7/1941 (Monday) 1 PM at Knapp Chapel with Reverend Fred Taylor of Vancouver, buried at Park Hill Cemetery D 20-3. Ordered by brother Capt. Robert Francis Caples [7/4/1881-10/17/1953]. Charged to Capt R.F. Caples and the Veterans Administration. Parents were Henry Rush Caples born Ohio [12/5/1851-3/15/1926 born in Sidney County, Iowa, son of Henry Laffer Caples (8/19/1823-2/7/1910 born in Wayne County, Ohio who was the son of Robert F. Caples and Charlotte Laffer both born in Pennsylvania) and Margaret Kuhn Staley (7/26/1828-11/4/1910. The Henry Laffer Caples cross via Oregon Trail in 1852; and Emmi [Emma] Jane Hathaway born U.S.A. [(2/1857-3/4/1926 born in Clark County, Washington) daughter of Jeremiah Smith Hathaway (1/11/1824-1/12/1876 born in Herkimer County,

New York and Isabella Electa Bates (5/27/1847-12/20/1914) all buried at Vancouver City Cemetery.]

MEGORY, WALTER HOWARD

b. 11/17/1858 Baltimore, [Baltimore County], Maryland, d. 4/4/1941, age 82y 4m 17d, widower of Alice E. Megory, laborer, Protestant, lived at Cougar, Cowlitz County, Washington - had lived in the State for 13 years, died at Eaton Convalescent Home of a coronary sclerosis and occlusion attended by Dr. George Johnson of Vancouver, Washington, funeral 4/5/1941 (Saturday) 2 PM at the graveside and buried in Frank Abel Cemetery in Woodland, Cowlitz County, Washington Family Plot. Ordered by daughter Mrs. Ethel Robbins of Yale Washington and Mrs. Grace Crail of Hollywood, California. Parents were not listed.

MEAD, LUCINDA

b. 9/2/1861 Syracuse, [Onondaga County], New York, d. 4/6/1941, age 79y 7m 4d, widow of Amos Mead, housewife, Protestant, lived at Battle Ground, Clark County, Washington - had lived in the State for 21 years, died at Battle Ground of a stroke attended by Dr. W.C. Clark of Battle Ground, funeral 4/8/1941 (Tuesday) 1 PM at the Forest Grove Undertaking Company with Reverend C.C. James of Battle Ground, buried at a Cemetery in Banks, Oregon. Ordered by and charged to Henry Gregerson of 3700 East 14th St., Olympia, Washington. Parents were Fredrich Nichols and Maxie Holtz both born in Germany.

PHINNEY, DELIE/DELVA

b. 2/22/1866 Mt. Vernon, [Hillsboro County], New Hampshire, d. 4/9/1941, age 75y 1m 17d, married to Calvin Phinney (has marker next to wife), housewife, Catholic, lived at Vancouver (Orchards area), Clark County, Washington - had lived in the State for 36 years, died at the Clark County General Hospital in Vancouver of a cerebral thrombosis and cerebral sclerosis attended by Dr. George Johnson of Vancouver, funeral 4/14/1941 (Monday) 10AM at the Glenwood Catholic Church with Reverend Father Lane of Camas, Washington, buried at Sifton Cemetery B 12 133 (has marker). Ordered by and charged to husband Calvin Phinney. Her father's name was Phelon and her mother's name was not listed.

KUNZ, MAGDALENA

b. 4/28/1868 Switzerland, d. 4/14/1941, age 72y 11m 16d, widow of Martin Kunz (2/16/1862-2/11/1935 born in Switzerland buried in same plot as wife), housewife, Protestant, lived at Rt. #2 Box 219C, Vancouver, Clark County, Washington - had resided in the State for 56 years, died at home of coronary stenosis attended by Dr. Ralph Lieser of Vancouver, funeral 4/17/1941 (Thursday) at Knapp Chapel with Reverend A.R. Hodge of Vancouver, buried at Park Hill Cemetery C 89-3 (has marker). Ordered by sons and daughter. Charged to daughter Lillian Kunz. Parents were Christian Rutzen born in Switzerland and mother was not listed.

WILSON, JAMES CARSON III

b. 4/18/1923 Vancouver, Clark County, Washington, d. 4/14/1941, age 17y 11m 26d, single, white, Protestant, lived in Vancouver, Clark County, Washington for 17y 2 months, died at Seattle, King County, Washington of a suicide when he jumped from a Hotel window attended by a Mr. Mittelstadt of Seattle (not a physician), remains were shipped from Seattle to Knapp Funeral Home for funeral 5/3/1931 (Saturday) 2:30 PM with Reverend Stuart Gaude of Vancouver, buried at Park Hill Cemetery C 152-3 (has marker). Ordered by Mother Gladys Wilson of 2809 "V" ST., Vancouver, Clark County, Washington. Charged to the U.S. Marine Corp. U.S. Government Navy Department. Parents were James Carson Wilson Sr., born in Nashville, [Davidson County], Tennessee and Gladys Wells born in Beresford, [Union County], South Dakota.

SMITH, LAVINA

b. 4/28/1862 Iowa, d. 4/16/1941, age 78y 11m 18d, married to Barney Smith, housewife, Protestant, lived at 2702 E. 34th St., Vancouver, Clark County, Washington - had lived in the State for 33 years, died at St. Joseph's Hospital in Vancouver, no cause listed, attended by Dr. Henry Frewing, funeral 4/18/1941 (Friday) 2 PM at Knapp Chapel with Reverend Fred Taylor of Vancouver, buried at Park Hill Cemetery A 155-2 (has marker). Ordered by and charged to Barney Smith. Parents were Crawford and mother was not listed.

FUEGY, HULDA CHRISTINA

b. 7/14/1880 Stockholm, [Pepin County], Wisconsin, d. 4/16/1941, age 60y 9m 2d, married [(1) Samuel August Samuelson (10/14/1882-12/1/1928 buried in plot 3/8 at Elim Cemetery) and (2)] Robert Fuegy [1876-8/16/1948 in plot 3/8 next to wife], housewife, lived at Rt. #1 Brush Prairie, Clark County, Washington - had lived in the state for 37 years, died at Western State Hospital in Steilacoom, Pierce County, Washington no cause listed and no physician listed, remains shipped from Steilacoom, Washington funeral 4/21/1941 (Monday) 1:30 PM at Knapp Chapel with Reverend J. Renhard of Brush Prairie, buried at Elim Cemetery 3/8/ (has marker). Ordered by and charged to husband Robert Fuegy. Parents were John Olson Sundberg [12/31/1836-12/3/1918] born in [Sunne Varmland], Sweden [son of Olaf Johnson and Carrie Pearson] and Cajsia Olsdotter born [3/29/1838-10/17/1933 in Ramsatter], Sweden.

ROSENQUIST, PEARL AMANDA

b. 9/6/1880 Iowa, d. 4/18/1941, age 60y 7m 10d, married to Theodore G. Rosenquist, housewife, Protestant, lived at 814 West 13th St., Vancouver, Clark County, Washington - had lived in the State for 49 years, died at home of a coronary occlusion and arteria sclerosis attended by Dr. John Brougher of Vancouver, funeral 4/21/1941 (Monday) 3:30 PM at Knapp Chapel with Reverend T.E. Elliot of Vancouver, cremated at Portland Memorial Crematory and ashes shipped to Evergreen Cemetery in Vancouver, ordered by Frank F. Rosenquist.

Ordered by and charged to Theodore G. Rosenquist. Parents were John M. Huston born in Indiana and Amanda Harold.

SAARI, IDA

b. 5/22/1869 Finland, d. 4/27/1941, age 71y 11m 5d, married to Isaac Saari [1870-3/22/1951 has marker next to wife, housewife], Protestant, lived at Battle Ground, Clark County, Washington, died at Clark County General Hospital of hypostatic pneumonia attended by Dr. Henry Wiswall of Vancouver, buried at Bethel Lutheran Cemetery (has marker). Ordered by husband Isaac Saari and son Joseph Saari. Charged to son Joseph Saari. Parents were Pekuri born in Finland and mother was not listed.

BETTS, CHARLES BEECHER

b. 4/11/1919 Brush Prairie, [Clark County], Washington, d. 4/30/1941, age 22y 0m 19d, single, laborer, Protestant, lived at Rt. 1 Box 284, Orchards (Vancouver), Clark County, Washington, had lived in the State for all his life, died at the Clark County General Hospital of peritonitis due to a ruptured appendix attended by Dr. George Johnson of Vancouver, funeral 5/3/1941 (Saturday) 10:30 AM at Knapp Chapel with Reverend C.C. James of Brush Prairie, buried at Brush Prairie Cemetery (south side) has marker. Ordered by and charged to parents. Parents were Earl R. Betts born in Cumro, Nebraska, and Anna Kennett born in Joplin, [Jasper County], Missouri.

MOXLEY, CLARA ELLEN

b. 11/17/1861 Missouri, d. 5/3/1941, age 79y 6m 16d, married to John William Moxley, housewife, protestant, lived at 2706 East 34th St., Vancouver, Clark County, Washington had lived in the State for 20 years, died at the Clark County General Hospital of cerebral thrombosis and arteriosclerosis attended by Dr. George Johnson of Vancouver, funeral 5/6/1941 (Tuesday) 1 PM at Knapp Chapel with Reverend Van Slyke of Vancouver, buried at Park Hill Cemetery D 14-1 (has marker). Ordered by and charged to husband John William Moxley. Parents were Edward Caldwell and Mary Cole both born in Missouri.

MILLER/MILLAR, ELLEN STAPLETON

b. 8/18/1860 Iowa. d. 5/4/1941, age 80y 8m 16d, [widow of Abraham Lincoln Millar (2/29/1863-11/15/1927) has marker next to wife], housewife, Protestant, lived at 714 West 13th ST., Vancouver, Clark County, Washington, died at home of chronic myocarditis attended by Dr. T.C. Munger of Vancouver, funeral 5/6/1941 (Tuesday) 3 PM at Knapp Chapel with Reverend T.E. Elliot of Vancouver, buried at Vancouver City Cemetery NW 11-2 Row 11 (has marker). [Other Miller's buried in NW 11 Line 11 are: Howard L. Millar (3/1895-4/25/1962) and Margery M. Millar 3/1895-7/22/1976. A brother was John P. Stapleton Jr. who was married to Josephine Geoghegan (1871-1934)]. Ordered by Hap. Howard.

Charged to the estate and Cedric Miller. Parents were John Stapleton and Josephine Sloper both born in Ohio.

MILLER, FRANK CLAYTON

b. 12/4/1884 Beaverton, Washington County, Oregon, d. 5/4/1941, age 56y 5m 0d, married to Ida Miller [1881-1968 has marker], farmer, Protestant, lived at Rt. #5 Box 323 Vancouver, Clark County, Washington-had lived in the State for 21 years, died at home of aortic occlusion and chronic heart lesions attended by Dr. O.J. Gaffin of Portland, Oregon, funeral 5/7/1941 (Wednesday) 10:30 AM at Knapp Chapel with Reverend A.R. Hodge of Vancouver, buried at Park Hill Cemetery (has marker). Ordered by wife, Ida Miller. Charged to Frank Miller. Parents were Frank Copeman Miller born in New York and Hattie Pike born in Connecticut.

YOUNG, PHILLIP CHRISTIAN

b. 8/8/1867 Germany, d. 5/7/1941, age 73y 8m 29d, divorced from Elma Young, retired butcher, Protestant, lived at 700 West 19th St., Vancouver, Clark County, Washington, died at the Clark County General Hospital of pneumonia and gangrene of the feet attended by Dr. George Johnson of Vancouver, funeral 5/9/1941 (Friday) 2 PM at Knapp Chapel with Reverend Paul Kunzman of Vancouver, buried at Vancouver City Cemetery SW 138-3 (has marker). [Also in same plot are his mother and father and his brother John Peter Young (1877-1942)]. Ordered by and charged to State of Washington Old Age Assistance. Parents were John Young [1/16/1841-4/22/1894] born in [Langenhain,] Germany and Mary Huth [12/1/1843-11/25/1921] born in Germany.

HOLME, CARL NICHOLIS

b. 1/24/1882 Bergen, Norway, d. 5/20/1941, age 59y 3m 26d, single, section labor for S.P. & S. Ry CO. (Spokane Portland & Seattle Rail Road Company), Protestant, lived in Franklin County on the Snake River rural district of Washington - had lived in the State for 9 years, died at home of coronary sclerosis attended by C.W. May Pasco, Washington, funeral 5/23/1941 (Friday) 10:30 AM at Knapp Chapel with Reverend Paul Kunzman of Vancouver, buried at Park Hill Cemetery D 38-5 (no marker). Ordered by Emil Holme Box 244, Eugene, Oregon. Charged to the S P & S Railroad. Parents were Ola Home and Ingrid Erickson both born in Norway.

TOOLEY, CHARLES DANIELS

b. 11/18/1864 Vancouver, Clark County, Washington, d. 5/21/1941, age 76y 6m 3d, married to Agnes E. [Williams (1870-1952) 2/18/1889, daughter of Capt. Robert Williams (5/13/1834-12/9/1912 Civil War Vet) and Elizabeth J. Williams (5/23/1836-2/27/1912) both have markers in Vancouver City Cemetery NE 63 Line 15], retired railroad person for the Spokane, Portland and Seattle (SP & S) Railroad Co., Protestant, lived at 1847 SW 12th St., Portland, Multnomah County, Oregon - had lived in the State of Washington most of his life, died at home of chronic myocarditis and coronary occlusion attended by Dr. C.C.

Wilcox of the Selling Bldg. Portland, funeral 5/23/1941 at Knapp Chapel with Reverend T.E. Elliot, buried at Vancouver City Cemetery SE 48-8 Line 1. Ordered by and charged to wife, Agnes E. Tooley. [Others buried in Plot SE 48 are: wife Agnes E. Tooley, a sister, Alice Gault Tooley (8/15/1878-9/12/1888), a brother John Pembroke Tooley (6/6/1863-11/2/1878) and his mother and father.] Parents were George J[ames] Tooley [8/18/1831 Bartholomew County], Indiana - [9/15/1883] he took out a donation claim of 160 acres next to his father's claim (son of John Sloan Tooley Sr. 7/15/1806-11/2/1878 born in Amherst County, Virginia and Margaret S. Brown (d. 1/15/1929) Columbus, Bartholomew County, Indiana both are buried in Vancouver City Cemetery SE 48 Line 1. They arrived in Oregon Territory on 11/1/1952 with 4 children (twins had died in 1835) and settled on 320 acres located in the Washougal area]] and mother was Mary Ann Gault born in Iowa [sister of D.M. Gault of Pendleton, Oregon].

KIGGINS, JOHN PHILLIP

b. 10/3/1868 Nashville, [Davidson County], Tennessee, d. 5/21/1941, age 72y 7m 18d, married to Mary J. [Connerton (8/1873-10/23/1956 born in Laraine, Albany County, Wyoming has marker next to husband) daughter of Thomas Connerton (3/17/1849-1/14/1905) and Bridget Connerton (6/7/1847-6/3/1909) both buried at St. James Acres Cemetery Plot 103 have markers), grew up in Washington D.C.], building contractor, capitalist, [retired US Army 14th Infantry served in the Spanish American War, Catholic, he was Mayor of Vancouver in 1909 and served nine terms - over 30 years service, member of the Vancouver City Council, the chairman of the City Planning Commission and builder of many buildings including the Fox Theater in downtown Vancouver], lived at 411 East 10th St., Vancouver, Clark County, Washington, died at St. Vincent's Hospital in Portland, Multnomah County, Oregon of a coronary embolism attended by Dr. T.M. Jones of Portland, Oregon, funeral 5/24/1941 (Saturday) 10 AM with Reverend Father John Egan, buried at St. James Acres Cemetery 5/3 (has marker); [also buried and have markers is a son Anthony C. Kiggins (6/12/1904-10/5/1968) and wife Mary Catherine Kiggins (1911-1978)]. Parents were Mathew Kiggins and Delia Connerton both born in Ireland.

BLAIR, ELDA ALMEDA

b. 11/26/1864 Iowa, d. 5/22/1941, age 76y 5m 26d, widow of A[sa] A[lonzo] Blair [7/19/1859-4/25/1931 (has marker) born in Cedar County, Missouri son of Pinkney Blair 11/8/1838-11/16/1929) and Melissa Lunsford (1/12/1840-6/8/1874)], housewife, Protestant, lived at 1215 SE Lexington Ave., Portland, Multnomah County, Portland - had resided in the Washington state for 50 years, died at home of a coronary embolism and arteriosclerosis attended by Dr. Carl Swenson of the Morgan Bldg. Portland, funeral 5/26/1941 (Monday) 2 PM with Reverend James McQueen of Tacoma, Washington, buried at Park Hill Cemetery (has marker). Ordered by sons

and daughters. Charged to Mrs. J. W. Blair. Parents were George Welch born in Virginia and Caroline Rush born in Tennessee.

LLOYD, EDWARD S.

b. 10/3/1851 Ontario Canada, d. 5/28/1941, age 89y 7m 25d, [married to Julianna Lloyd (1868-1951 has marker next to husband)], retired in 1926 from Spokane, Portland and Seattle Rail Road, Protestant, lived at Rt. #1 Box 141 Brush Prairie, Clark County, Washington - had lived in the State for 4 years, died at home of chronic myocarditis attended by Dr. Herbert Lieser of Vancouver, funeral 6/2/1941 (Monday) 2 PM at Knapp Chapel with Reverend Elder J.A. Rippey, buried at Park Hill Cemetery A 349-2 (has marker). Ordered by the family. Charged to the family, and SP & S.R.R and Insurance and wife Mrs. Julia Lloyd. Parents were Edward Lloyd born in Wales and mother's name not known, but she was born in Pennsylvania.

SILLITO, LOUIS ALBERT

b. 8/15/1871 Tennessee, d. 5/27/1941, age 69y 9m 12d, married to Christina Sillito [(9/26/1866-10/30/1941 has marker next to husband)], retired U.S. Army Master Sergeant - enlisted in Minnesota, Protestant, lived at 3916 Main St., Vancouver, Clark County, Washington - had lived in the State for 12 years, died at the U.S. Veterans Hospital in Portland, Multnomah County, Oregon, no cause listed, doctor not listed, funeral 5/31/1941 (Saturday) 2 PM at Knapp Chapel with Reverend Roy Parcel of Vancouver, buried at Post Military Cemetery #1143 (has marker). Ordered by wife Christina Sillito. Charged to Veterans Administration and Christina Sillito. Parents were not listed.

CAMPBELL, HERBERT JOHNSTON

b. 12/25/1882 Carlisle, [Cumberland County], Pennsylvania, d. 5/29/1941, age 58y 5m 4d, married to Anne K. Campbell, Owner and Editor of a Newspaper, Protestant, lived at 110 West 29th St., Vancouver, Clark County, Washington - had lived in the State for 20 years, died on 42nd St. near Francis St., in Portland, Multnomah County, Oregon of heart Failure attended by Dr. Jack/John Harrison of Vancouver, funeral 5/31/1941 (Saturday) 10:30 AM at St. Lukes Episcopal Church with Reverend C.S. Mook of Vancouver, buried at Riverview Abbey in Portland. Ordered by and charged to wife Anne K. Campbell. Parents were Wm Penrose Campbell and Nellie Johnston both born in Pennsylvania.

NORELIUS, RALPH WENDELL

b. 5/29/1908 Vancouver, Clark County, Washington, d. 5/30/1941, age 33y 0m 1d, divorced, welder for Ply... Toch... Corp, Protestant, lived at Rt. #2 Vancouver, Clark County, Washington - had lived in the State for most of his life, died at home a suicide by gas asphyxiation attended by Dr. R.E. Du Fresne of Vancouver, funeral 6/3/1941 Tuesday 10:30 AM at Knapp Chapel with Reverend G. Walter Givens of Vancouver, buried at Lincoln Memorial Cemetery in Portland, Oregon.

Ordered by and charged to Parents and Iris Norelius (Claude Snider was the Attorney for Mrs. Norelius). Parents were **Atley Norelius born in South Dakota and Maude E. Rice born in Iowa.**

MILLER, JEANNETTE [A.]

b. 7/13/1874 Wisconsin, d. 6/2/1941, age 66y 10m 19d, widow of Floyd P. Miller [(9/11/1874-10/10/1934 has marker next to wife)], housewife, Protestant, lived at Rt. #3 near Felida, Clark County, Washington - had lived in the State for 35 years, died at Sheldon Convelescent Home after an operation for cancer of the uterus attended by Dr. J.B. Hutt of Vancouver, funeral 6/4/1941 (Wednesday) 2 PM at Knapp Chapel with Reverend John Pressly of Vancouver, buried at Vancouver City Cemetery NW 96-3 Line 9 (has marker). Ordered by Mrs. W.A. Root and Dale McMullen (% estate). Charged to the Estate. Parents were **Austin M. Horr born in Cape Vincent, [Jefferson County], New York and Mary Ainsworth.**

HUNT, HOMER

b. 1/4/1894 Nickerson, [Reno County], Nebraska, d. 6/7/1941, age 47y 5m 3d, married to Myrtle Marie Hunt, farmer -self, Veteran of WWI, Protestant, lived at Star Rt., Battle Ground, Clark County, Washington - had lived in the State for 7 years, died at Venersborg (rural area) Clark County, Washington of chronic myocarditis attended by Dr. W.D. Clark of Battle Ground, remains were motored from Venersborg to Vancouver, funeral 6/11/1941 (Wednesday) 2 PM at Knapp Chapel with Reverend C.C. James of Battle Ground, cremated at Portland Crematorium. Ordered by wife Myrtle Hunt. Charged to Mrs. Hunt, Mrs. K. Hulme, Mr. Herman Moberg and Veterans Administration. Parents were **Henry Bradstreet Hunt born in Ohio and Mollie Huff born in Iowa.**

MOBERG, ANDREW

b. 10/27/1861 Sweden, d. 6/14/1941, age 79y 7m 17d, married to Anna Moberg [1864-1954 has marker next to husband], farmer - self, Protestant, lived at Star Rt. Battle Ground, Clark County, Washington - had lived in the State for 7 years, died at a Klamath Falls Auto Court in Klamath Falls, Klamath County, Oregon of acute coronary thrombosis, no doctor listed, remains was motored from Klamath Falls to Vancouver for funeral 6/17/1941 (Tuesday) 2 PM at Knapp Chapel with Reverend C.C. James and Reverend Eric Nelson of Battle Ground, buried at Venersborg cemetery (has marker). [Also buried in plot are his wife Anna Moberg, daughter in law, Edith Moberg (5/5/1905-5/1/1927) and infant son (5/1/1927-5/1/1927)]. Ordered by sons and daughters. Charged to son Herman Moberg. Parents were **Morton Moody and Bella Nielson both born in Sweden.**

RICHTER, STELLA

b. 7/7/1890 Densmore, Norton County, Kansas, d. 6/18/1941, age 50y 11m 11d, widow of Wesley O. Richter [3/11/1892-7/23/1936 has marker next to wife], housewife, Protestant,

lived at Rt #1 Box 72 Brush Prairie, Clark County, Washington - had lived in the State for 10 years, died at the Clark County General Hospital in Vancouver, Clark County, Washington of cerebral thrombosis and a fracture of the femur attended by Dr. George Johnson of Vancouver, funeral 6/21/1941 (Saturday) 1 PM at the graveside with Reverend C.C. James of Battle Ground, buried at Brush Prairie Cemetery Section Middle (has marker). Ordered by sons and brother, James H. Babcock [1889-1956 in same plot: also a marker for his wife Lillian G. Babcock (1899-)]. Charged to James Babcock. Parents were **John Wesley Babcock born in Wisconsin and Mary Donley born in Densmore, [Norton County], Kansas.**

FRAME, ALICE JANE

b. 10/16/1865 Olatha, Johnson County, Kansas, d. 6/28/1941, age 75y 8m 12d, widow of the Reverend James M. Frame, housewife, Protestant, lived at Rt. #4 Box 183-J battle Ground, Clark County, Washington, died at St. Joseph's Hospital in Vancouver, Clark County, Washington of a cerebral hemorrhage attended by Dr. W.D. Clarke of Battle Ground, funeral 7/2/1941 (Wednesday) 11 AM at Knapp Chapel With Miss Ellen J. Twist of the Manor United Brethren Church, remains shipped to Glendale, Los Angeles County, California (probably buried at Forest Lawn Cemetery in Glendale, California). Ordered by and charged to son Roy D. Frame of 2325 Moreno Drive, Los Angeles, California. Parents were Nichols and Cynthia both born in Ohio.

McKAY, MELISSA FREDORA

b. 8/12/1857 Wisconsin, d. 6/29/1941, age 83y 10m 17d, widow of Albert McKay [6/12/1853-1/19/1925 born in Wisconsin], age 71y 7m 7d housewife, Protestant, lived at 1615 Railroad Ave., Vancouver, Clark County, Washington - had lived in the State for 31 years, died at the Clark County General Hospital of a cerebral hemorrhage and senility attended by Dr. George Johnson of Vancouver, funeral 7/3/1941 (Thursday) 3:30 PM at Knapp Chapel with Elder J.L. Tucker of Portland, buried at Park Hill Cemetery A 462-2 (has marker). Ordered by and charged to John Crouch and sisters 3210 Fairmount Ave., Vancouver, Washington. Charged to John Crouch. Parents were **John C. Loomis and Sophia Mayhew both born in Wisconsin.**

RIX, SUZON FLORENCE

b. 8/4/1885 Fowlerville, New York, d. 7/2/1941, age 55y 10m, 28d, married to John R. Rix, housewife, Episcopal, lived at 704 West 11 St., Vancouver, Clark County, Washington - had lived in the State 4 months, died at home of mitral insufficiency and arteriosclerosis attended by Dr. Dockett of Vancouver, funeral 7/5/1941 (Saturday) 10:30 AM at Knapp Chapel with Reverend Oswald Taylor of Portland, Oregon, cremated at Lincoln Memorial Cemetery. Ordered by John R. Rix. Charged to Robert R. Rix. Parents were **Alexander Chunis and Mary McDonald both born in New York.**

KRAMER, LEON FRIEDMAN

b. 5/23/1869 Chicago, [Cook County], Illinois, d. 7/8/1941, age 72y 1m 15d, single, salesman for Hyman Michaels Co. of San Francisco, California, lived at 457 W. Santa Barbara Ave., Los Angeles, Los Angeles County, California, died at St. Joseph's Hospital of a coronary thrombosis and lobar pneumonia attended by Dr. John Harrison of Vancouver, remains sent to Pierce Brothers Mortuary in Inglewood, Los Angeles County, California for funeral, buried at (?) probably Inglewood Cemetery. Ordered by niece and Henry L. Purdy Vice President of Hyman Michaels Co. Charged to Henry L. Purdy. Parents were Max Kramer and Mary Friedman both born in Germany.

MULDER, INFANT

[b. 7/8/1941 Vancouver, Clark County, Washington,] d. 7/8/1941, age 0y, Child - boy, buried same day 7/8/1941 in the Mulden Plot Vancouver City Cemetery NE 140 Line 5. No charge. Parents were Mr. & Mrs. Elmer Huston Mulder of Vancouver, Clark County, Washington.

CARLSON, MAURITZ LaFAYETTE

b. 6/2/1882 Illinois, d. 7/7/1941, age 56y 1m 5d, married to Ida Carlson (of Marshfield, OR), farmer, Lutheran, lived with son at 1516 Kauffman Ave., Vancouver, Clark County, Washington - had lived in the State for 6 years, died at the Laurel Beach Sanitarium in Seattle, King County, Washington of TB of the lungs, no doctor listed, remains were shipped from Seattle to Vancouver, funeral 7/10/1941 (Thursday) 1 PM at Knapp Chapel with Reverend Paul V. Randolph of Portland, Oregon, buried at Rose City Cemetery in Portland, Oregon. Ordered by son and widow. Charged to wife Ida Carlson. Parents were Ben P. Carlson and Matilda Changren both born in Sweden.

FUTTRUP, NEILS

b. 1/29/1861 Lemvig Denmark, d. 7/8/1941, age 80y 5m 8d, widower of Alice G. Futtrup [7/24/1867-6/20/1932 born in St. Johns (now Portland) Oregon daughter of J.T. Gerow and Ellen Gardner], farmer, Catholic, lived at Rt. #3 Box 150 Vancouver, Clark County, Washington - had lived in the State for 36 years, died at home of chronic myocarditis attended by Dr. Herbert C. Lieser of Vancouver, funeral 7/12/1941 (Saturday) 10 AM at St. James Catholic Church in Vancouver with Reverend Father John Egan of Vancouver, buried at Park Hill Cemetery B 206-3 (has marker). Ordered by and charged to Neils W. Futtrup and Ellen F. (Mrs. Harry) Lynch. Parents were Futtrup and Ellen Byscos both born in Denmark.

CLARKE, CLIFFORD HAROLD

b. 8/18/1923 Vancouver, Clark County, Washington, d. 7/12/1941, age 17y 10m 24d, single, apprentice mechanic for McCoy Auto CO., Protestant, lived at 405 West 5th St., Vancouver, Clark County, Washington - had lived in the State for 17 years, died at St. Joseph's Hospital in Vancouver of a brain concussion and fractured skull attended by Dr. Cone of

Vancouver, funeral 7/15/1941 (Tuesday) 2 PM at Knapp Chapel with Reverend Stuart Goude of Vancouver, buried at Park Hill Cemetery D 84-3 (has marker). Ordered by Mother, sister and brother. Charged to W. Paul Clarke. Parents were Archie Lee Clarke (1884-1941 born in Plattsburg, [Clinton County], Missouri, [his ashes were interned 1/8/1942 in Park Hill Cemetery Section D], and Viola Worley born in Clay Center, [Clay County], Kansas.

JOHNSON, JOHN

b. 3/10/1887 Michigan, d. 7/14/1941, age 54y 4m 4d, single, lunch man at Crown Zellerbach Paper Mill, Protestant, lived at Box 1035 Woodland, Cowlitz County, Washington - had lived in the State for 17 years, died at St. Vincent's Hospital in Portland, Multnomah County, Oregon cause of death not listed attended by Dr. T. Robertson of Portland, funeral 7/16/1941 (Wednesday) 1 PM at Knapp Chapel with Reverend J. Pressley of Vancouver, cremated at Lincoln Memorial Crematorium. Ordered by and charged to Carl C. Tangen at home. Parents were Isaac Johnson and Mary Lynn.

SHEDD, ROBERT ROY

b. 2/14/1885 Vancouver, Clark County, Washington, d. 7/18/1941, age 56y 5m 4d, single, carpenter and building contractor for Peter Stuart Co., Protestant, lived at the Jefferson Hotel in Portland, Multnomah County, Oregon - had lived in Washington State for 55 years, died at the Good Samaritan Hospital in Portland, Multnomah County, Oregon of a heat stroke attended by Dr. Crowthers of Portland, funeral 7/21/1941 (Monday) 11 AM at Knapp Chapel with Reverend J. Pressley of Vancouver, buried at Park Hill Cemetery D 13-1 (no marker). Ordered by Mrs. Emma (Elden W.) Dietderich of Underwood, Skamania County, Washington. Parents were Robert R. Shedd born in Boston, [Suffolk County], Massachusettes and [Estella] Stella Anderson [3/14/1864-12/26/1912] born in Vancouver, [Clark County,] Washington [buried at Vancouver City Cemetery NE 172-2 Line 5 (has marker Estelle F. Zamblich) (she married (2) Joseph M. Zamblich) daughter of William Reece Anderson 6/22/1822 Washington County, Virginia died 10/30/1902 and Sarah Jane Sturgess (2/27/1851 Clackamas County, Oregon d. 6/18/1912. Note: William Reece Anderson is listed in Vancouver City Cemetery SW 174-N1/2 Line 3 has marker, Sarah Jane is suppose to be buried beside him, but has no marker.]

ROSS, GEORGE BALDWIN

b. 5/29/1867 Pittsburg, [Allegheny County], Pennsylvania, d. 7/19/1941, age 74y 1m 21d, married to Elizabeth Dye Ross [1871-1953 has marker next to husband], taxi driver with Taxi Service Co. of Vancouver, Protestant, lived at 210 West 28th St., Vancouver, Clark County, Washington - had lived in the State for 34 years, died at Sheldon's Nursing Home in Vancouver, Clark County, Washington no cause listed, attended by Dr. A.W. Stevenson of Vancouver, funeral 7/22/1941 (Tuesday) 2 PM at Knapp chapel with Reverend

James Bennett of Vancouver. buried at Park Hill Cemetery A 193-5 (has marker). Ordered by and charged to wife, Elizabeth Dye Ross. Parents were not listed.

BLAKER, MARJORIE GERTRUDE

b. 4/30/1892 Minnesota, d. 7/23/1941, age 49y 2m 23d, married to John Blaker [10/29/1894-3/15/1952 has marker NW 18-3 Line 15], housewife, Protestant, lived at 3101 "K" St., Vancouver, Clark County, Washington - had lived in the State for 19 years, died at St. Joseph's Hospital in Vancouver of nephritis and edema of the lungs attended by Dr. T.E. Hockett of Vancouver, funeral 7/2/1941 (Friday) 2:30 PM at Knapp Chapel with Reverend Oswald Taylor of Portland, Oregon, buried at Vancouver City Cemetery NW 18-2 Line 15 Masonic (has marker). Ordered by and charged to husband John Blaker. Parents were Stephen S. Hall and Susan Blaker both born in Minnesota.

ROSENQUIST, THEODORE G.

b. 8/11/1878 Illinois, d. 7/24/1941, age 62y 11m 13d, married to Pearl A. Rosenquist, Postman for the U.S. Government Post Office, Veteran of WWI, Protestant, lived at 814 West 13th St., Vancouver, Clark County, Washington - had lived in the State for 37 years, died at the Clark County General Hospital in Vancouver of a pulmonary embolism from a post operation attended by Dr. John Brougher of Vancouver, funeral 7/26/1941 (Saturday) 2:30 PM at Knapp Chapel with Reverend T.E. Elliot of Vancouver, remains were cremated at Lincoln Memorial Crematory and ashes of both Theodore and Pearl Rosenquist were shipped 10/10/1946 via express to V.E. Rassmussen and buried at Evergreen Cemetery in Seattle Washington. Ordered by Frank T. Rosenquist. Charged to Frank T. Rosenquist and the Veterans Administration. Parents were not listed but were born in Sweden.

GASSAWAY, MARY ELIZABETH

b. 1/27/1848 Janesville, Rock County, Wisconsin, d. 8/6/1941, age 93y 6m 10d, widow of George W. Gassaway [10/1838-2/28/1903 born in Illinois has marker next to wife] married in 1870, housewife, member of St. Luke's Episcopal Church, lived at Rt. #2 Battle Ground, Clark County, Washington - had lived in the State for 71 years, died at home of myocardial failure and senility attended by Dr. Henry Skinner of Battle Ground, funeral 8/9/1941 (Saturday) 2 PM at Knapp Chapel with Reverend T.E. Elliott of Vancouver, buried at Brush Prairie Cemetery (middle section - has marker). Ordered by daughter Robena [Mildred] Gassaway [8/20/1888-9/18/1986 has marker]. Charged to Ira Cresap [married to Viola A. Gassaway 4/1883-1971] both buried at Vancouver City Cemetery. Other children buried at Brush Prairie Cemetery are: John Walter Gassaway (11/6/1871-1904); Winfield Scott Gassaway (1873-1921); Florence M. Gassaway (1881-1/1/1883); Douglas K. Gassaway (3/1886-1971); other children were George N. Gassaway (8/1877-1957 with wife Frances E. Farrell and daughter Irene) are buried at Sacred Heart Cemetery in Battle Ground, Washington; and Elvira Jessie (Ferde D.) Moore;

Note: (Ferde Moore is buried at Brush Prairie Cemetery, but there is no record of her.) Parents were John Foster and Ann Cookman both born in England.

LORAAS, JOHANNA REGINA

b. 4/2/1871 Norway, d. 8/17/1941, age 70y 4m 15d, married to Gerhard K. Loraas [1873-1944 has marker next to wife], housewife, Lutheran, lived at 3910 Columbia St. Vancouver, Clark County, Washington - had lived in the State for 12 years, died at the Clark County General Hospital in Vancouver of a cerebral hemorrhage and cardiac failure attended by Dr. Cone of Vancouver, funeral 8/20/1941 (Wednesday) 2 PM at Knapp Chapel with Reverend Paul Kunzman Sr. of Vancouver, buried at Vancouver City Cemetery NW 201-4 Line 3 (has marker). Ordered by and charged to son Olaf N. Loraas [10/14/1891-2/18/1947 has marker in same plot]. Parents were Niels Johnson and Ingelbor both born in Norway.

SILLITO, CHRISTINA W.

b. 9/26/1866 Germany, d. 10/30/1941, age 74y 11m 4d, widow of Lewis Albert Sillito [8/15/1871-5/27/1941 has marker next to wife], housewife, Protestant, lived at 3916 Main St., Vancouver, Clark County, Washington - had lived in the State for 24 years, died at the German Home in Portland, Multnomah County, Oregon, no cause of death listed, doctor was not listed, funeral 9/3/1941 (Wednesday) 2 PM at Knapp Chapel with Reverend Roy Parcel of Vancouver, buried at Park Hill Cemetery B 224-2 (no marker). Ordered by and charged to William (Billy) Bates. Children were W.J., Claus, Edward and Kemme Sillito. Parents were Seeborg and mother's name not known both born in Germany.

KAAKE, SISPEACHEY HELEN

b. 9/6/1872 New York, d. 9/16/1941, age 69y 0m 10d, [Note: Park Hill Cemetery records have (1877-1942)], married to Charlie Kaake, housewife, Protestant, lived at 700 West 7th St., Vancouver, Clark County, Washington - had lived in the State for 69 years, died at the Sheldon Convalescent Home in Vancouver, Clark County, Washington, of chronic lymphatic leukemia attended by Dr. Henry Wiswall of Vancouver, funeral 9/18/1941 (Thursday) 2 PM at Knapp Chapel with Reverend Fred C. Taylor of Vancouver, buried at Park Hill Cemetery D 39-4 (has marker). Ordered by and charged to husband Charles Kaake. A sister was Nora A. Young who married J. Vernon Snodgrass. Parents were Paul Young and [Elizabeth] Betsy Garrow both born in Canada.

CAREY, JAMES MAXWELL

b. 4/29/1896 Sandtone, [Pine County], Minnesota, d. 9/19/1941, age 45y 4m 20d, widower of Frances Carey, Theater Manager of Evergreen Amusement Co., Veteran of WWI, Catholic, lived in Bellingham, died at St. Joseph's Hospital in Vancouver, Clark County, Washington of coronary occlusion and a ruptured appendix and heart disease attended by Dr. John (Jack) H. Harrison of Vancouver, funeral 9/22/1941 (Monday) at the St. James Catholic Church with

Reverend Father John Egan of Vancouver, remains were shipped to Henley Cemetery in Horbrook, California. Ordered by John P. Carey and James Knapp. Charged to Veterans Administration, the estate % Cushing & Jones, Mrs. Hazel Stanley (Executor). Parents were Robert Thomas Carey and Winifred Perren born in Wisconsin.

SIMMONS, NORA MARIAN

b. 6/24/1882 Casey, [Clark County], Illinois, d. 9/20/1941, age 59y 2m 26d, married to Frank L. Simmons, housewife, Protestant, lived at 900 W. 10th St., Vancouver, Clark County, Washington - had lived in the State for 22 years, died at home of carcinoma of the stomach attended by Dr. Clyde Hutt of Vancouver, funeral 9/23/1941 (Tuesday) 10 AM at Knapp Chapel with Reverend Fred C. Taylor of Vancouver, buried at Park Hill Cemetery D 56-1 (has marker). Ordered by Mrs. Rachel Stringfellow and family. Charged to Rachel Stringfellow. Parents were John Martin Brewer born in Indiana and Alice Goss born in Illinois.

BRUNOLD, FRED

b. 10/1/1878 Switzerland, d. 9/29/1941, age 62y 9m 28d, married to Alice Brunold, machinist for the S.P.&S. Railroad, Protestant, lived at Rt #3 Box 250 Vancouver, Clark County, Washington - had lived in the State for 1 year, died at McMinneville, Yamhill County, Oregon in an auto accident attended by a coroner from McMinneville, funeral 10/11/1941 (Saturday) 10:30 PM with Reverend A.W. Nelson of Portland, buried at Park Hill Cemetery D 13-4 (has marker). Ordered by and charged to wife Alice Brunold. Parents were Antone Brunold and mother's name not known both born in Switzerland.

EMERSON, WILBUR R.

b. 8/14/1883 Omaha, [Douglas County], Nebraska, d. 10/9/1941, age 58y 1m 25d, married to Effie Emerson, station agent for S.P.&S. railroad, Protestant, lived at 1603 "F" St., Vancouver, Clark County, Washington, died at St. Vincent's Hospital of a coronary occlusion attended by Dr. Charles Newcastle of Portland, funeral 10/13/1941 (Monday) 1 PM at Knapp Chapel with Reverend John Pressley of Vancouver, buried at Lincoln Memorial Cemetery in Portland, Oregon. Ordered by and charged to wife Effie Emerson and S.P. & S. Insurance, Fred Mason was the attorney. Parents were Thomas Emerson born in England and Sarah Cummings born in Canada.

LACKAFF, FREDRICK CHRISTOPHER

b. 3/10/1892 Nebraska, d. 10/23/1941, age 48y 7m 13d, married to Margaret Lackoff [1892-6/1971 has marker next to husband], farmer-self, Catholic, lived at Rt. #1 Ridgefield, Clark County, Washington - had lived in the State for 20 years, died at home of asphyxiation from monoxide poisoning attended by Dr. R.E. DuFresne of Vancouver, funeral 10/27/1941 (Monday) 9:30 AM at St. James Catholic Church with Reverend Father John Egan of Vancouver, buried at St.

James Acres Cemetery 46/2. [Also in plot 46 are Frances M. Lackaff (1890-1953), Helen M. Lackaff (1898-) Pierre J. Lackaff (1887-11/1965), William A. Lackaff PFC Us Army WWI (1896-11/1975)]. Ordered by wife Margaret Lackaff and brothers and sisters. Charged to wife Margaret Lackaff and the Imperial Order of Redmen (by Lee Ramas). Parents were Frank J. Lackaff [1857-3/1932] and Theressa Conner [1863-5/1920] both born in Luxemburg.

PENDER, IDA MAY

b. 9/2/1877 Michigan, d. 10/26/1941, age 64y 1m 24d, divorced from John J. Pender [1862-1955 has marker 199/4], housewife, Catholic, lived with Mrs. Edna Valentine at 3124 NE Knott St., Portland, Multnomah County, Oregon - had lived in Vancouver, Clark County, Washington for 37 years and Portland, Oregon for 20 years, died at the Columbia Convalescent Home, no cause listed, attended by Dr. Franklin Underwood of Portland, funeral 10/28/1941 (Tuesday) 10:30 AM at St. James Catholic Church with Reverend Father John Egan of Vancouver, buried at St. James Acres Cemetery 199/5 (has marker). [Also buried in Plot 199 are a son Harry M. Pender (1898-9/1916) and William Pender (6/26/1835-11/5/1916 the father of John Pender)]. Ordered by and charged to Mrs. Edna Valentine. Parents were John Wesley Maitland and Mary Smith both born in Michigan.

ELWELL, IRWIN L. Jr.

b. 9/25/1910 Kansas City, [Jackson County], Missouri, d. 11/1/1941, age 31y 1m 6d, married to Elizabeth Elwell, salesman for McCoy Auto Company, Protestant, lived at 526 NW 21st St., Portland, Multnomah County, Oregon - had lived in Portland for 2 1/2 years, died at the Clark County General Hospital in Vancouver, Clark County, Washington of pulmonary edema and acute homolonephritis [loss of speech and ability to connect words or ideas] attended by Dr. Luehrs of Vancouver, funeral 11/4/1941 (Tuesday) 2 PM at Knapp Chapel with Reverend Fred C. Taylor of Vancouver, buried at Park Hill Cemetery D 21-1 (no marker). Ordered by and charged to wife Elizabeth Elwell and McCoy Auto Co. Parents were Irwin L. Elwell Sr. born in Kansas City, [Jackson County], Missouri and Marlow.

MOONEY, FRANCIS JOSEPH

b. 9/7/1870 Fort Scott, Kansas, d. 11/1/1941, age 71y 1m 24d, divorced, laborer of various jobs, Protestant, lived at 1208 West 21st St., Vancouver, Clark County, Washington - had lived in the State for 7 years, died at home of myocardial failure attended by Dr. R.W. Armstrong, formerly Clark County Physician, funeral 11/4/1941 (Tuesday) 10 AM at Knapp Chapel with Reverend W.B. Tait of Vancouver, buried at Park Hill Cemetery I 25-6. Ordered by Mrs. McCarthy. (no known relatives). Charged to State of Washington Old Age Assistance. No known relatives. Parents were Patrick Mooney and Helen

KERANEN, JOHN

b. 3/3/1869 Finland, d. 11/13/1941, age 72y 8m 10d, widower to Helma Keranen (1874-1916 has marker next to husband),

farmer for self, Protestant, lived at Rt. #1 Box 67 Brush Prairie, Clark County, Washington - had lived in the State for 38 years, died at St. Vincent's Hospital in Portland, Multnomah County, Oregon of a massive brain tumor attended by Dr. John Raul of the Medical Dental Bldg., Portland, funeral 11/15/1941 (Saturday) 1:30 PM at Knapp Chapel with Reverend Paul Kunzman of Vancouver, buried at Elim Cemetery 1/1 (has marker); [also buried in Plot 1/1 is George M. Keranen (no dates), Mike Keranen (1916-1916) and Ollie A. Keranen (8/11/1904-7/6/1976)]. Ordered by and charged to Mrs. Alex Schwartz and Mrs. C.C. Kays, Attorneys were Bates and Burnett. Parents were not listed but born in Finland.

HOWARD, RUTH EVANGELINE

b. 10/31/1910 Pittsburg, [Allegheny County], Pennsylvania, d. 11/16/1941, age 31y 0m 15d, single, beauty operator, Protestant, lived at 2905 1st Ave. Seattle, King County, Washington - had lived in the State for 1 year, died at St. Joseph's Hospital in Vancouver, Clark County, Washington of myocarditis and heart decomposition attended by Dr. Frank Boersma of Vancouver, remains were shipped 11/17/1941 to Bleitz Mortuary, Seattle, Washington, buried in a cemetery in Seattle, Washington. Ordered by mother Eva G. Howard. Charged to the Estate by Peoples National Bank of Seattle, Washington. Parents were Andrew J. Howard born in Pittsburg, [Allegheny County], Pennsylvania and Eva G. Carson born in West Virginia.

BURT, FRANCIS [FRANK] MAY

b. 5/1/1865 Illinois, d. 1/27/1941, age 76y 6m 26d, widower of [Maggie (Margaret Elizabeth Burt (1/28/1866-10/1/1927 age 61y 8m 3d born in Virginia died of a suicide by a gun shot (has marker) daughter of S.M. Webb and Mary Ann Taylor both born in Virginia)], retired, Protestant, lived with son, William A. Burt, at 6025 N.E. Skidmore Ave., Portland, Multnomah County, Oregon - had lived in the State of Washington for 20 years, died at Mrs. Eberling's Nursing Home in Portland, Multnomah County, Oregon of cerebral thrombosis and arteriosclerosis attended by Dr. H.R. Shielus of Portland, funeral 11/29/1941 (Saturday) 1 PM at Knapp Chapel with Reverend Fred C. Taylor of Vancouver, buried at Park Hill Cemetery B 167-1 (has marker). Ordered by and charged to son, William A. Burt. Parents were Dr. J.M. Burt born in Ohio and Xantippe Crabe born in Indiana.

SHEPHERD, VERN RALPH

b. 7/7/1910 Deer River, [Itaska County], Minnesota, d. 12/8/1941, age 31y 5m 1d, married to Alice Shepherd, Furrier (Shepherd Fur Co.), Protestant, lived at 3915 NE Union Ave., Portland, Multnomah County, Oregon - resided in the State for 17 years, died at the Emanuel Hospital in Portland, Multnomah County, Oregon of a concussion when struck by an auto, attended by a coroner from Multnomah County, Oregon, funeral 12/10/1941 (Wednesday) 1 PM at Knapp Chapel with Reverend Fred C. Taylor of Vancouver, buried at Park Hill Cemetery D 70-1. Ordered by and charged to son, Ed R. Shepherd of RT #2 Box 510A Vancouver, Clark County,

Washington, secured by New York Life Insurance. Parents were Robert C. Shepherd born in Minnesota and Gertrude Hansen born in Illinois.

BLAKESLEE, MARY M.

b. 9/15/1941 Vancouver, [Clark County], Washington, d. 12/14/1941, age 2m 29d, child-girl, Protestant, lived at Rt. #5 Box 291B Vancouver, Clark County, Washington - had lived in Vancouver her entire life of 2 months, died at the Clark County General Hospital of respiratory paralysis and amyotonia congenital [extreme flaccidity and smallness of the muscles, occurring mostly in early childhood] attended by Dr. J.J. O'Hara of Vancouver, funeral 12/16/1941 (Wednesday) 10 AM with Reverend Fred Taylor, buried at Park Hill Cemetery B 386-24 (no marker). Ordered by and charged to the father William E. Blakeslee. Parents were William E. Blakeslee [1/1904-3/12/1967] born in Marshall, [Lyon County], Minnesota and Lois M. Hockinson born in Kelso, [Cowlitz County], Washington.

KNOWLES, HANNAH ABIGAIL

b. 10/23/1867 Grande Ronde, [Polk County], Oregon, d. 12/17/1941, age 74y 2m 4d, widow of Charles William Knowles [1867-1934 has marker in sec. C], housewife, Protestant, lived at 515 Daniels St., Vancouver, Clark County, Washington - had lived in the State for 71 years, died at St. Joseph's Hospital in Vancouver of a paralytic stroke attended by Dr. Herbert C. Lieser of Vancouver, funeral 12/30/1941 (Tuesday) 10:30 AM at Knapp Chapel with Reverend Fred Taylor of Vancouver, buried at Park Hill Cemetery C 78-4 (has marker). Ordered by and charged to Rhomei Thompson of 515 Daniels St., Vancouver. Parents were James [Halstead] Bonser born Illinois; [another source: born 5/3/1832 Bonser's Run, Scioto, Ohio died-6/1909 buried at Santa Anna, California. James died 42 years after his wife died. He fought in the Indian Uprising in 1855 under Captain William Strong in Company "A". (He was the second son of John Bonser (1803-3/8/1893 born in Bonser's Run Scioto County, Ohio, son of Isaac Bonser and Abigail Burt and his mother was Rebecca W. Halstead (6/19/1803-7/2/1864). They with their family of 6 children crossed via Oregon trail in 1847. They are buried in Vancouver City Cemetery SE 121 Line 9 both have markers.)] Mother Hannah Thomas [and father James Halstead Bonser were married 3/17/1853 in Washington County, Oregon; she died 10/23/1867 three weeks after Hannah Abigail was born. They had nine children.]

CAMPBELL, WILLIAM HENRY

b. 5/4/1868 Wisconsin, d. 12/29/1941, age 73y 7m 25d, married to Martha Campbell, merchant, Protestant, lived at 1614 Main St., Vancouver, Clark County, Washington - had lived in the State for 20 years, died at home of asphyxiation due to a broken gas main attended by Dr. R.E. DuFresne of Vancouver, funeral 1/2/1942 (Friday) 1 PM at Knapp Chapel with Reverend C.S. Mook of Vancouver, cremated and ashes buried at Lincoln Memorial Cemetery #719 Rose Corridor. Ordered by and charged to the Estate and wife Martha Campbell. Parents were John Campbell born in Ireland and mother was not named but born in Scotland.

VANCOUVER REGISTER

The "VANCOUVER REGISTER" has been abstracted by CCGS member Pat Bauer from a microfilmed copy in the Fort Vancouver Library. Copies of the "Register" are held by the Clark County Historical Society. Some issue have become lost. Items of local interest for genealogists and historians have been copied. The [] following articles indicate the [page # / column #].

Continued from October 31, 1868

List of Premiums and Diplomas.

AWARDED

by the Clarke County

Agricultural and Mechanical Society,
at their first fair, held on the 21st, 22d, 23d, and
24th of October, A. D., 1868

[listings continued from last issue of *Trail Breakers*.]

CLASS 8 - FLOWERS AND FANCY WORK

Best piece of worsted embroidery, Miss **MARY BRANT** ***

Best piece of crochet work, to Miss **DOLLIE HAYDEN** ***

Best paper work, Miss **S. KNIGHT**, ***

Best specimen of decalcomania, **MRS. H. B. WOOD** ** *

Best specimen of decalcomania, **MRS. HOLMES** ***

Best wreath of dried flowers, **MRS. A. KNIGHT** ***

Best wreath of feather flowers, Miss **BELL THOMLINSON** ***

Best hair works, **MRS. SINGRAM** ***

Best lamp-mat, Miss **ELLA STROUGHTON** ***

Best machine made shirt, Mrs. **ADA MILLER** ***

CLASS 9 - HOUSEWORK. NO. 1

Best salt-rising bread, Miss **ROSANNA LISTEY** ***

Best salt-rising bread, **MRS. BURLINGAME** ***

Best hop yeast bread, **MRS. MANEY** ***

Best sponge cake, **MRS. FIELD** ***

Best currant jelly, **MRS. T. M. FLETCHER** ***

Best apple jelly (white sugar), **MRS. S. W. BROWN** ** *

Best apple jelly (white sugar), **MRS. S. D. MAXON** ** *

Best honey, **JOHN H. TIMMONS** ***

Best honey, **MRS. W. BRATTON** ***

Cheese, to **GILSON & MARTIN** ***

Cheese, **M. R. HATHAWAY** ***

[3/1]

[continues on 3/2]

CLASS 9 - DOMESTIC MANUFACTURERS - NO. 2

Best bed quilt, **MRS. C. GODDARD** ***

Best hearth rug, **MRS. C. C. STILES** ***

Best hearth rug, **MRS. OWEN BOZARTH** ***

Machine work stockings, **MRS. STAFFORD** ***

CLASS 10 - MECHANICAL DEPARTMENT

Best two-horse wagon, Clarke county manufacture, **JOSEPH BRANT**.

Best plow, best washing-machine and best wringer, to **GAY HAYDEN** ***

Best set nail, to **MR. BAKER** ***

Mineral cabinet, **REV. A. S. NICHOLSON** ***

CLASS 11 - EQUESTRIANSHIP.

Premiums to Miss **DOLLIE HAYDEN** and Miss **ALICE FIELD**. ***

CLASS 12 - SHOOTING.

First premium awarded to **JOHN POWELL**.

CLASS 13 -

Best farm, to **GAY HAYDEN**

Best nursery, to **S. W. BROWN**

Best orchard to **JULIUS SUISTE**

CLASS 14 -

The premium for penmanship was awarded to Miss **ANNA WINTLER**, aged fourteen years. [3/2]

Mr. **P. M. BUCHANAN**, residing near Close Ihahe, or Fern Prairie, at a place called Burnt Woods, was entirely burnt out on Oct. 20th. He lost all his buildings, grain, 20 tons of hay, twenty-five thousand

fence rails, part of his furniture, some hogs and poultry. There were three persons present fighting the fire - **BUCHANAN, WILLIAM FLETCHER** and **JOHN FLETCHER**. John Fletcher's barn and hay-shed had bene burnt the night before. **M.C. COFFEE**'s orchard was also ruined by fire. The fire has been gradually marching from the Cascade mountains since August. Mr. Buchanan had sent off his wife and boy on horseback fifteen minutes before his house was burnt, when the smoke was so thick that he could not see a rod. Fern Prairie would have all be burnt over in a short time if the wind had not fell and changed. It had approached near Mr. **LEWIS VAN VLEET**'s old barn. * * * [3/2]

The Grant Pole was raised upon the vacant lot adjoining Crawford's store on Main street on Tuesday evening, Oct. 27th. There was quite a crowd in attendance. **CAPT. HALL**, Post Adjutant kindly furnished the band of the 1st Cavalry to discourse patriotic music on the occasion. **A. G. COOK**, Esq., made an appropriate speech and everything passed off pleasantly. * * * [3/2]

ACCIDENT - Last Saturday after our paper went to press, **HARRY H. WOOD**, of this city, met with a serious accident. He was on horseback near the Q.M.'s blacksmith shop when the horse reared and fell over backwards. Wood flung himself out of the saddle, but the horse in falling struck on the shoulder, and threw his rider under him. The pommel of the saddle broke Wood's arm, while the back of the animal bruised his leg. The broken limb was set by **DR. I. L. TOBEY**, and the patient, at last accounts, was convalescing. [3/2]

Mr. **C. H. HUBBS**, telegraph operator, has changed his quarters to Main street, opposite the head of 5th street. [3/2]

MRS. BROWN, wife of Hon. **S. W. BROWN**, left on the steamer *Fannie Troupe*, Oct. 29th, for medical treatment at Milwaukie. It is hoped she will return much improved in health. The sympathy and respect of her numerous friends in this community go with her. [3/2]

The annual school meeting of this District (No. 6) will take place on Friday evening next, at 7 o'clock, P.M., the 6th of Nov., at the District school house to elect three School Directors, a Clerk and do such other business as may come before the meeting.

By order of the Directors. **G.T. McCONNELL**, Clerk [3/2]

We are sorry to learn that **COL. HODGES** has been ordered to go to San Francisco, and will leave on the next steamer. Vancouver can ill afford to lose so good a man. [3/2]

REFEREE'S NOTICE.

County of Clarke }
vs. } Action on Official Bond.
H. C. MORSE, et al. }

Having been appointed by the Judge of the U. S. District Court, for the 2d Judicial District of W.T. holding terms at Vancouver, as Referee to the above entitled cause, with instructions to examine such witnesses as may be called by either party, touching the matters at issue, and also to examine such books, papers and records as may be found in several offices of Clarke County * * *

J. M. FLETCHER
Referee [3/1]

LEGAL NOTICE.

Territory of Washington } In the District Court of the
} ss. 2d Judicial District holding
County of Clarke } terms at Vancouver, W.T.

To **ENOCH BAMFORD**, Defendant:

You are hereby notified that **A. H. PILLSBURY**, has filed a complaint against you in said Court which will come on to be heard at the first term of the court, which shall commence more than two months after the 5th day of September A. D. 1868, and unless you appear at said term and answer, the same will be taken ass confessed and the prayer thereof granted.

The object and prayer of said complaint is, to obtain a judgment against you for damages, in the sum of ten thousand dollars, for false imprisonment.

J. D. POTTER

Attorney for Plaintiff

Complaint filed Sept. 3d, 1868 - 49.8w. [3/1]

ADMINISTRATOR'S SALE.

In the matter of the estate of **HIRAM WILLIAMS**, dec'd.

In pursuance of an order of the Probate Court of Clarke County, W.T., the undersigned will sell at public auction to the highest bidder for cash, subject to confirmation by said Probate Court, on Saturday the 15th day of September 1868 at 12 o'clock M., in front of the Sheriff's office in Vancouver, W.T., all the right, title and estate of the said Hiram Williams at the time of his death * * * **H. G. STRUVE**
Administrator of said Estate. [3/1]

DIVORCE NOTICE.

In the District Court of the 2d Judicial District of Washington Territory, holding terms at Vancouver.

ADALINE DARREUGH, Pt'ff }

vs. }

WILLIAM DARREUGH, Deft. }

To William Darreugh, defendant above named:

You are hereby notified that **ADALINE DARREUGH** has filed a complaint against you in said Court, which shall come on to be heard at the first term of said Court which shall commence more than two months after the 4th day of September, A. D. 1868, and unless you appear at said term and answer, the plaintiff will apply to said Court for the relief demanded in said complaint.

The object and prayer of said complaint is to obtain a decree of divorce from the bonds of matrimony now existing between you and plaintiff, upon the grounds of willful abandonment for more than one year and for neglect to make suitable provisions or to furnish any means of support for your wife or family.

G. H. STEWARD

Dated Sept. 1, 1868

DIVORCE NOTICE.

In the District Court of the 2d Judicial District of W.T., holding terms at Vancouver.

HARRIET MITCHELL, Plaintiff, }

vs. }

JOHN W. MITCHELL, Defendant. }

To John W. Mitchell, Defendant above named:

You are hereby notified that **Harriet Mitchell** has filed complaint against you in said Court which will come on to be heard at the first term of said Court which shall commence more than two months after the 28th day of August, A.D. 1868, and unless you appear at said term and answer, the plaintiff will apply to said court for the relief demanded in said complaint.

The object and prayer of said complaint is to obtain a decree of divorce from the bonds of matrimony now existing between you and Plaintiff, upon the grounds of willful abandonment for more than one year, and for neglecting to furnish any means of support for your family.

N. H. GATES,

Dated Aug. 28, 1868 Attorney for Pt'ff. [3/1]

November 7, 1868

ADMITTED. - Hon. **JOHN F. CAPLES**, of this city, was admitted to the bar of the U. S. Courts for the District of Oregon, by **JUDGE DEADY**, on last Monday. - *Oregonian*. [1/6]

OUR VISIT TO PORTLAND.

Monday we went to Portland on the steamer *Fannie Troup*. Two Officers went to Portland on the same boat. One of them belonged to the 1st Massachusetts Regiment of Hookers Brigade, and Hooker's Division, during the war, the same Brigade and Division, though different Regiment in which the editor fought. There was a splendid poem written to the memory of **GEN. STEELE**, by **MAJOR ECKERSON**. * * *

The homicide of **MR. MEIER** has made quite an excitement. Mr. Meier has borne a very respectable name for probity and honor among the citizens and merchants of Portland. A large procession of over twenty carriages, and men on foot followed him to his last resting place on earth. It is a fearful thing to take the life vouchsafed to man, by the Creator of the world. On Tuesday we visited **T. H. CRAWFORD**.

H. N. GEORGE was there, the G.W.C.T. of the I.O.G.T.'s. He is just starting for Victoria, B.C. He intends to visit all Lodges in Washington Territory before he returns. We visited the Portland Academy, over which **REV. MR. CATCH** presides. **T. H. CRAWFORD** is a Professor in the Institution. * * *

We visited the theater, and saw the play entitled the "Duel in the Snow." We were much pleased with **MRS. BATES'** personification of character, while it showed individuality there was nothing far-fetched about it. She seemed to possess all the excellencies of **MAGGIE MITCHELL** without her faults. * * *

We visited **MR. AND MRS. HENDEE**, some of our earliest friends in Oregon. If you want a picture or a sun pearl go to Hendee's gallery, and you will be sure to be suited. We saw many other friends, **MR. DELASHMUTT** our agent for the *Vancouver Register*, **JUDGE SHATTUCK**, **JUDGE DEADY**, **JUDGE TRIMBLE**, **J. G. CHAPMAN**, Esq., **JUDGE MARQUAM**, **C. BEAL**, Esq., **C. M. CARTER**, Esq., **Hon. T. J. DRYER** and others too numerous to mention. **DR. DODGE** has promised us a synopsis of **DR. WYTHE**'s lectures.

While in Portland we visited **CURRIER**'s elegant establishment in **CARTER**'s splendid block. Currier has a magnificent assortment of goods. We saw **DR. KINSEY** from St. Helens. He reported Columbia county all right. We greeted our old friend **CAPT. KELLOGG** of the P. T. Company. * * *

We came home in the Cascades, and the pleasant face of **PURSER INGALLS** greeted us. * * * There is Vancouver. Arrived - Office full of exchanges - all is well. [2/2]

NEW ADVERTISEMENTS.

We would call attention to our new advertisements from Portland.

C. S. SILVER and Co. can furnish almost everything in the clothing and dry goods line. **C. DOLSON**, one of the firm, is an old Vancouverian. * * *

If you want a suit of clothes that will fit you, go to **W. H. UTTER & Co.**

If you want a pair of splendidly fitting boots, call of **R. D. WHITE**.

If you want a suit of clothes, good, durable, strong and well made, at a reasonable price, patronize **BECK & WALDMAN**. * * *

L. B. YOUNG has presented us a bottle of rose hair oil, to smooth our stubborn locks. He is a first-class artist in the tonsorial profession.

If you have a claim against the Government, give it to **C. M. CARTER**. He'll collect it for you quicker than any man we know of.

If you have a case in the courts, or legal business employ **WHALLEY & FECHIMER**. * * *

If you want to get matches that won't miss fire, go to the Match Factory, opposite **J. P. WALKER's** sash and door factory, Front street, Portland, **J. F. WALSH**.

We would call attention to **BUCKTEL's** Gallery, though it seems almost superfluous - every one has admired his pictures. We visited his Gallery, and it seemed the eyes of living beings, not pictures, were gazing at us. We were introduced to **MRS. RAMSEY**, the artist. She showed us the portrait of **Mr. PATRICK RALEIGH**, taken after he was a corpse. It looked natural spite of the disadvantages under which it was taken.

If you are sick, and must take drugs, go to **SMITH & DAVIS**. If your teeth need filling, call on **DR. GLENN** or **DR. KOHLER**. * * * If you would ride out for your health or for pleasure, get a team of **GODARD & LAKE**. If you would send your children abroad to a good school, enter them in the Portland Academy. **PRESIDENT GATCH** and **PROFESSOR CRAWFORD** are princes in their peculiar line. [2/3]

DEMONSTRATION - The Republicans of Vancouver had a grand time on Tuesday last. A splendid pole over 100 feet high was raised in that town in honor of **GRANT** and **COLFAX**. * * * We learn that to **GEO. T. HODGES**, Esq. and **Mr. JOHN FRANCIS**, the principal credit is one for this patriotic demonstration of our territorial neighbors.

* * *

[2/3]

H. C. VICTOR, Esq. late of St. Helens has been appointed U. S. Minister to the Feejee Islands.

[2/3]

RELIGIOUS NOTICE - The second Quarterly Meeting of the M. E. Church, for Vancouver Circuit will be held at Lewis river, Saturday and Sunday, Nov. 14th and 15th. **H. K. HINES** [2/3]

Our young friend **L. A. DAVIS**, Esq., from Claquato has been in Vancouver. He much admires the place and people. He belongs to family noted for business talent and enterprise. [2/3]

Portland, Nov. 4th, '68
To **E. G. ADAMS**:- "Glory to God in the highest!"
GRANT and **COLFAX** are elected. The bearer, **C. T. GUNN**, is editor and proprietor of the *Olympia Transcript*. Give him a good reception. He is one of the boys I brought up. Good bye, **T. J. DRYER**
[2/5]

HOMESTEAD NOTICE.

To **SAMUEL S. BUCKINHAM**.

You are hereby notified that an affidavit has been filed in this office by **JAMES TUSPIE**, alleging that the homestead Entry made by you on the third day of January 1865, embracing the West half of the Northeast quarter, and the East half of the Northwest quarter of Sec. No. twelve, in Township No. one North of Range No. ten East, has been abandoned by you, and asking that the said Entry may be canceled.

* * *

J. M. FLETCHER

Register of the Land office at Vancouver, W.T. [2/5]

LOCAL MATTERS.

COLONEL H. C. HODGES has been appointed Chief Quartermaster of the Department of California, Division of the Pacific. His brother, **GEO. T. HODGES**, will hold the position of Chief Clerk, in the Quartermaster's Department. They leave hosts of friends at Vancouver and on this upper coast. As gentlemen of intelligence and refinement they have few equals.

T. H. CRAWFORD, G. W. Secretary, of the I. O. G. T., has presented us a book entitled "Alcohol, its Nature and Effects," by **CHAS. A. STORY**, of Chicago. * * * Brother Crawford resides in Portland, and has for sale many temperance books. * * *

If you want "fits" of a healthy kind call on **W. BROWN**, opposite the Western Hotel. We once bought of him a pair of boots a long time ago, which are not worn out yet.

We call attention to the card of **SOHNS & SCHUELE**, corner of Main and Sixth Streets. Their reputation as business and fair dealing men is universally established.

Don't forget to peruse **MRS. NICHOLSON's** advertisement of a Select School. She has the deserved reputation of being a lady of culture and refinement. * * *

DIED. - Mrs. **RHODA FLETCHER**, wife of Hon. **JOSEPH M. FLETCHER**, Register of the Land Office, died at 8:15 p.m. on Thursday Nov. 5th, 1868, at her residence in Vancouver, of disease of the brain, aged 31 years and 10 months. Mrs. Fletcher was born in Yorkshire, England, and emigrated to the United States when a mere child. She has been a resident of Washington Territory since 1861.

Funeral services at the Episcopal Church at 1 o'clock p.m. on Sunday proxima. [3/1]

COL. HODGES was First Lieutenant of the Company of which **GEN. GRANT** was captain, when stationed at Vancouver.

Hon. **H. G. STRUVE** and **W. C. HAZARD**, Esq., were very active in obtaining money for the erection of the Grant Pole. [3/1]

MARRIED.

In this city, Oct. 31st, 1868, by Hon. **C. C. HEWITT**, Chief Justice of the Supreme Court of W. T., Mr. **G. W. MILLER**, to Mrs. **ADALINE DARREUGH**. [3/1]

U. S. District Court, 2d Judicial District, Hon. **C. C. HEWITT**, Chief Justice, presiding, convened in this place on Monday, Nov 2d. One jury case of U. S. vs. **H. K. STEVENS** - indicted for selling liquor to Indians - found not guilty. Grand Jury discharged Thursday Nov. 5th, Case of Territory vs. **H. S. FRENCH** on trial at present. Court will adjourn on Saturday, the 7th inst.

I. T. MAULSBY, Esq., was admitted to practice at the bar on Wednesday. The following persons were admitted to citizenship at the present terms of court: **JOHN WENT**, **THOMAS KANE**, **MICHAEL KANE**, **W. MATTHIAS ANDERSON**, **FREDERICK BARTOLDUS**, **WILLIAM CLARK**. [2/5]

November 14, 1868

REV. BENJ. WISTAR MORRIS, of Germantown, Pennsylvania, has been chosen Bishop of the Episcopal diocese of Oregon. The Bishop of Oregon exercises jurisdiction over Washington Territory. Oregon and Washington comprising a Missionary Diocese. [2/1]



Ancestor Charts

Ancestor Chart of

Jerri (STRUBLE) ST. JOHN

4809 NW 254th St., Vancouver, WA 98642-9334

1. STRUBLE, Lois La Verne "Jerri"; b 19 Jul 1928 Alliance, NE; m William Lawson ST. JOHN 19 Mar 1946 Klamath Falls, OR.
2. STRUBLE, Leo Lyle; b 14 Oct 1898 Ravenna, Buffalo, NE; d 21 Feb 1952 Alliance, NE; m 23 Mar 1920 Grand Island, Hall, NE.
3. PROUTY, Luella Genevieve Toots; b 03 Sep 1900 Osceola, Polk, NE; d 31 Dec 1968 Alliance, NE; m 23 Mar 1920 Grand Island, Hall, NE.
4. STRUBLE, Frank Ray; b 08 Jan 1872 Braidwood, Will. IL; d 08 Apr 1937 Ravenna, Buffalo, NE; m 18 Dec 1897 Loup City, Sherman, NE.
5. REASE, Edna Claire; b 06 Sep 1879 Le Mars, Plymouth, IA; d 03 Sep 1960 Kearney, Buffalo, NE; m 18 Dec 1897 Loup City, Sherman, NE.
6. PROUTY, Charles Ellsworth; b 10 Dec 1861 Peoria, Mahaska, IA; d 15 Jun 1913 Silver Creek, Polk, NE; m 11 Mar 1883 Osceola, Polk, NE.
7. RILEY, Emma Leona; b 18 Oct 1867 Jackson, Jackson, MI; d 17 Mar 1933 Central City, NE; m 11 Mar 1883 Osceola, Polk, NE.
8. STRUBLE, William Dennis (Denny); b 08 Nov 1849 Fredericktown, OH; d 30 May 1925 Ravenna, Buffalo, NE; m 31 May 1869 Kankakee, Kankakee, IL.
9. LAMB, Anneliza; b 29 May 1848 Wells, Rutland, VT; d 06 Aug 1924 Ravenna, Buffalo, NE; m 31 May 1869 Kankakee, Kankakee, IL.
10. REASE, Nathan Adams "Nate"; b 09 Sep 1845 Madison, Dane, WI; d 22 Jun 1918 Grand Island, Hall, NE; m 11 Mar 1872 Grand Island, Hall, NE.
11. LAMB-LOVELL, Flora Louisa; b 27 Jun 1850 Wells, Rutland, VT; d 08 Jul 1937 Ravenna, Buffalo, NE; m 11 Mar 1872 Grand Island, Hall, NE.
12. PROUTY, Samuel Oren; b 19 Dec 1839 Oswego, Oswego, NY; d 02 May 1904 Jamaica, IL; m 16 Sep 1860 Peoria, Mahaska, IA.
13. LUNDY, Martha Ann; b 16 Jan 1844 Union, OH; d 14 Feb 1924 Danville, IL; m 16 Sep 1860 Peoria, Mahaska, IA.
14. RILEY, Richard Dayton; b 10 Nov 1819 Meadville, PA; d 05 Oct 1889 Osceola, Polk, NE; m 1844 Meadville, PA.
15. BENNETT, Marion Helen; b 22 Sep 1827 Erie, PA; d 06 Feb 1896 Osceola, Polk, NE; m 1844 Meadville, PA.
16. STRUBLE, Henry; b 1818 NJ; m 26 Sep 1839 Knox, OH.
17. DENNIS, Harriet; b 1820 NY; m 26 Sep 1839 Knox, OH.
18. LAMB, Russel; b 25 May 1804 Wells, Rutland, VT; m 12 Nov 1826 Wells, Rutland, VT.
19. PRATT, Diadama; b 25 Nov 1808 Wells, Rutland, VT; d 31 Jul 1850 Wells, Rutland, VT; m 12 Nov 1826 Wells, Rutland, VT.
20. REASE, Joseph T.; b 1821 VT; d Jan 1869 Hall, NE; m 11 Aug 1844.
21. ADAMS, Louisa; b 20 Feb 1821 Eden, Lamoille, VT; d 23 Mar 1899 Hall, NE; m 11 Aug 1844.
22. LAMB, Stephen P.; b 08 Jan 1829 Wells, Rutland, VT; d 10 Apr 1891 Ravenna, Buffalo, NE; m 21 Aug 1849 Wells, Rutland, VT.
23. STEVENS, Margaret Melissa; b 20 Feb 1831 Wells, Rutland, VT; d 18 Jan 1895 Ravenna, Buffalo, NE; m 21 Aug 1849 Wells, Rutland, VT.
24. PROUTY, Alanson; b 24 Nov 1814 Oswego, Oswego, NY; d 31 Dec 1896 Eagle, Cass, NE.
25. FOWLER, Julia Ann; b 18 Nov 1818 Marcellus, NY; d 18 Oct 1885 Eagle, Cass, NE.
26. LUNDY, John; b 04 Nov 1822; d 12 Jan 1882 Mahaska, IA; m1 Martha Ann MERSHON 27 Oct 1842 Union, OH; m2 Nancy GODBY 1847 Mahaska, IA.
27. MERSHON, Martha Ann; d 1844 Mahaska, IA; m 27 Oct 1842 Union, OH.
32. STRUBLE, John D.; b 19 Oct 1792 Newton, Sussex, NJ; d 21 May 1875 Fredericktown, OH; m 18 Apr 1814 Newton, Sussex, NJ.
33. STOLL, Mary; d 11 Dec 1821 Newton, Sussex, NJ; m 18 Apr 1814 Newton, Sussex, NJ.
36. LAMB, Levi Sr.; b 1777 Norwich, CT; d 09 Mar 1835 Wells, Rutland, VT; m 04 Jan 1801 Middletown Sprgs, VT.
37. BUTLER, Mercy; b 16 Jul 1782 Middletown, VT; d 08 Jul 1825 Wells, Rutland, VT; m 04 Jan 1801 Middletown Sprgs, VT.
38. PRATT, John; b 1780 Hartford, NY; d 26 Nov 1860 Wells, Rutland, VT.
39. SCOFIELD, Betsey; d 1849 Wells, Rutland, VT.
40. REASE, William Johnson; b 19 Dec 1796 Tunbridge, Orange, VT; d 15 Jan 1882 Grand Island, Hall, NE.
41. Orpha; b VT.
42. ADAMS, Nathan; b 19 Sep 1795 Rutland, Worcester, MA; d Jul 1855 Eden, Lamoille, VT.
43. WILKINS, Mehitable "Milly"; b VT.
44. LAMB, Russel; b 25 May 1804 Wells, Rutland, VT; m 12 Nov 1826 Wells, Rutland, VT.
45. PRATT, Diadama; b 25 Nov 1808 Wells, Rutland, VT; d 31 Jul 1850 Wells, Rutland, VT; m 12 Nov 1826 Wells, Rutland, VT.
46. STEVENS, Abner Jr.; b 14 Feb 1803 Wells, Rutland, VT; d 14 Oct 1892 Wells, Rutland, VT; m 21 Nov 1824 Wells, Rutland, VT.
47. NICHOLS, Louisa; b 1805 VT; d 11 Oct 1848 Wells, Rutland, VT; m 21 Nov 1824 Wells, Rutland, VT.
48. PROUTY, William; b 23 Dec 1767 Lancaster, MA; d Oswego, Oswego, NY.
49. BURNHAM, Elizabeth.
50. FOWLER, William; b 1780; d 11 Apr 1841 Hannibal, Oswego, NY.
51. WHITEHEAD, Mary; b 1781; d 19 Oct 1842 Hannibal, Oswego, NY.
52. LUNDY, Eli; b 16 Feb 1798 Grayson, VA; d 15 Mar 1855 Peoria, Mahaska, IA; m 25 Jan 1816 Highland, OH.
53. MCVEY, Phebe; b 11 Mar 1799 Washington, PA; d 19 May 1849 Peoria, Mahaska, IA; m 25 Jan 1816 Highland, OH.
64. STRUBLE, Daniel; b 09 Sep 1749 Germantown, Sussex, NJ; d 08 Sep 1829 Franklin Twms, NJ.
65. COUSE, Mary Ann; b 27 Sep 1757; d Fredericktown, OH.
72. LAMB, Joseph; b 29 Jul 1730 Lebanon, CT; d 21 Jan 1808 Wells, Rutland, VT; m 28 Oct 1754 Washington, CT.
73. INGRAHAM, Betsey; b 25 Mar 1733 Rehobeth, Bristol, MA; d Nov 1825 Wells, Rutland, VT; m 28 Oct 1754 Washington, CT.
74. BUTLER, Benjamin; b 18 Dec 1727 Barnstable, MA; d 25 Mar 1800 Middle Springs, VT; m 14 Jan 1757 Cumberland, RI.
75. WHITING, Susanna; b 14 Sep 1734 Wrentham, Norfolk, MA; m 14 Jan 1757 Cumberland, RI.
76. PRATT, Samuel Jr.; b 02 May 1758 Norton, Bristol, MA; d 23 Nov 1831 VT; m 13 Apr 1780 Mansfield, Bristol, MA.

77. CASWELL, Abigail; b 28 Apr 1760 Norton, Bristol, MA; m 13 Apr 1780 Mansfield, Bristol, MA.
80. REASE, William.
81. _____, Judith.
84. ADAMS, Asa; b 26 Mar 1757 Medway, Norfolk, MA; d 20 Feb 1828; m 30 Aug 1776 Medway, Norfolk, MA.
85. CURTIS, Abigail; b 12 Jun 1760 Medway, Norfolk, MA; m 30 Aug 1776 Medway, Norfolk, MA.
88. LAMB, Levi Sr.; b 1777 Norwich, CT; d 09 Mar 1835 Wells, Rutland, VT; m 04 Jan 1801 Middletown Sprgs, VT.
89. BUTLER, Mercy; b 16 Jul 1782 Middletown, VT; d 08 Jul 1825 Wells, Rutland, VT; m 04 Jan 1801 Middletown Sprgs, VT.
90. PRATT, John; b 1780 Hartford, NY; d 26 Nov 1860 Wells, Rutland, VT.
91. SCOFIELD, Betsey; d 1849 Wells, Rutland, VT.
92. STEVENS, Abner Sr.; b 04 Mar 1770 Canterbury, CT; d 16 Mar 1846 Wells, Rutland, VT.
93. WEST, Jerusha; b 1770; d 22 Sep 1850 Wells, Rutland, VT.
96. PROUTY, Francis; d 03 Mar 1823 Brattleboro, VT; m 29 Aug 1767 Lancaster, MA.
97. KENDALL, Mary; b 07 Jul 1744 Lancaster, MA; m 29 Aug 1767 Lancaster, MA.
106. MCVEY.
128. STRUBLE, Dietrich; b 15 Mar 1714 GER; d West Branch, PA.
130. COUSE, John Henry; b 04 Aug 1735 GER; d 11 Dec 1804 Sussex, NJ.
131. KNOPH, Mary; b 1727.
146. INGRAHAM, Benjamin; b 1679/1680 Swansea, Bristol, MA; d 1775 Goshen, Litchfield, CT; m 15 May 1718 Rehobeth, Bristol, MA.
147. SWEET, Elizabeth; m 15 May 1718 Rehobeth, Bristol, MA.
148. BUTLER, Israel; b 1696 Martha's Vinyard, MA; d 1751; m 01 Jul 1725 Barnstable, MA.
149. BLOSSOM, Elizabeth; b Oct 1705 Barnstable, MA; d 07 Jan 1734 Tisbury, Dukes, MA; m 01 Jul 1725 Barnstable, MA.
150. WHITING, Ephraim; b 14 Dec 1699 Wrentham, Norfolk, MA; d 06 May 1788; m 23 Jun 1731 Wrentham, Norfolk, MA.
151. MASON, Abigail; d 01 Mar 1749 Wrentham, Norfolk, MA; m 23 Jun 1731 Wrentham, Norfolk, MA.
152. PRATT, Samuel SR; b 23 Jul 1731 Norton, Bristol, MA; d Hartford, NY; m 15 Jan 1756 Norton, Bristol, MA.
153. WHITE, Experience; b 01 Aug 1736 Norton, Bristol, MA; d 15 Aug 1779 Mansfield, Bristol, MA; m 15 Jan 1756 Norton, Bristol, MA.
154. CASWELL, Beal; b 21 Jan 1738 Norton, Bristol, MA; m 03 Jan 1760 Norton, Bristol, MA.
155. NEWLAND, Persillah; b abt 1744 Norton, Bristol, MA; m 03 Jan 1760 Norton, Bristol, MA.
168. ADAMS, Thomas; b 05 Apr 1726 Medway, Norfolk, MA; d 05 Dec 1773; m 27 Dec 1748 Medway, Norfolk, MA.
169. PARTRIDGE, Mary; b 19 Jul 1726 Medway, Norfolk, MA; m 27 Dec 1748 Medway, Norfolk, MA.
170. CURTIS, Joseph; b abt 1728 Medway, Norfolk, MA; d 06 Nov 1791 Medway, Norfolk, MA; m 12 Oct 1757 Medway, Norfolk, MA.
171. DANIELS, Rachael; b 12 May 1738 Medway, Norfolk, MA; d 04 Mar 1810 Medway, Norfolk, MA; m 12 Oct 1757 Medway, Norfolk, MA.
176. LAMB, Joseph; b 29 Jul 1730 Lebanon, CT; d 21 Jan 1808 Wells, Rutland, VT; m 28 Oct 1754 Washington, CT.
177. INGRAHAM, Betsey; b 25 Mar 1733 Rehobeth, Bristol, MA; d Nov 1825 Wells, Rutland, VT; m 28 Oct 1754 Washington, CT.
178. BUTLER, Benjamin; b 18 Dec 1727 Barnstable, MA; d 25 Mar 1800 Middle Springs, VT; m 14 Jan 1757 Cumberland, RI.
179. WHITING, Susanna; b 14 Sep 1734 Wrentham, Norfolk, MA; m 14 Jan 1757 Cumberland, RI.
180. PRATT, Samuel Jr.; b 02 May 1758 Norton, Bristol, MA; d 23 Nov 1831 VT; m 13 Apr 1780 Mansfield, Bristol, MA.
181. CASWELL, Abigail; b 28 Apr 1760 Norton, Bristol, MA; m 13 Apr 1780 Mansfield, Bristol, MA.
184. STEVENS, Peter Jr.; b Mar 1741 Canterbury, CT; d 26 May 1821 Wells, Rutland, VT; m 01 Nov 1759 Canterbury, CT.
185. GLASS, Lois; b 01 Jan 1743 Canterbury, CT; d 06 Jun 1820 Wells, Rutland, VT; m 01 Nov 1759 Canterbury, CT.
192. PROUTY, Richard; b abt 1709 Scituate, Plymouth, MA; d Brattleboro, VT.
193. HOUSE, Lydia; b 06 Feb 1721; d 05 Sep 1760 Lancaster, MA.
194. KENDALL, Isaac; b 04 Jul 1709 Woburn, Middlesex, MA.
195. _____, Elizabeth.
292. INGRAHAM, Jarrett; b 28 May 1635 Rehobeth, Bristol, MA; d abt 1718 Rehobeth, Bristol, MA; m 28 May 1662 Boston, Suffolk, MA.
293. SALE, Rebecca; d 16 Aug 1691 Rehobeth, Bristol, MA; m 28 May 1662 Boston, Suffolk, MA.
296. BUTLER, Thomas; b 1654 Edgartown, Dukes, MA; d 20 Oct 1732 Martha's Vinyard, MA; m 27 Nov 1682 Edgartown, Dukes, MA.
297. DOGGETT, Jemima; b 1666 Edgartown, Dukes, MA; d 20 Oct 1734; m 27 Nov 1682 Edgartown, Dukes, MA.
298. BLOSSOM, Thomas III; b 20 Dec 1667 Barnstable, MA; d 1726; m 03 Dec 1695 Barnstable, MA.
299. ROBINSON, Fear; b 16 Jun 1676 Falmouth, MA; m 03 Dec 1695 Barnstable, MA.
300. WHITING, Samuel; b 18 Jun 1671 Medfield, Norfolk, MA; d 02 Apr 1705 Wrentham, Norfolk, MA.
301. CLARK, Mary; b 10 Aug 1671 Medfield, Norfolk, MA.
304. PRATT, Josiah; b 1693; d 1745; m 20 May 1725 Norton, Bristol, MA.
305. SMITH, Tabetby; d 15 Jan 1772; m 20 May 1725 Norton, Bristol, MA.
306. WHITE, Nicholas.
307. _____, Sarah.
308. CASWELL, John; b 11 Jul 1713 Norton, Bristol, MA; m 10 Nov 1737 Norton, Bristol, MA.
309. TIFFENEY, Marcy; m 10 Nov 1737 Norton, Bristol, MA.
336. ADAMS, Daniel; b 12 Jan 1686 Medway, Norfolk, MA; d 12 Sep 1772 Medway, Norfolk, MA.
337. SANFORD, Sarah; b 13 Oct 1694 Swansea, Bristol, MA; d 07 Nov 1772.
338. PARTRIDGE, Jonathan; b 25 Nov 1693 Medfield, Norfolk, MA; d 1758 Barre, Worcester, MA; m 13 Nov 1717 Medfield, Norfolk, MA.
339. LEARNED, Elizabeth; b 27 Jul 1696 Framingham, MA; d 23 Apr 1738; m 13 Nov 1717 Medfield, Norfolk, MA.
340. CURTIS, Joseph; b 15 Jul 1689 Sudbury, Middlesex, MA; d 21 Jan 1754 Medway, Norfolk, MA.
341. _____, Hannah; d 09 Nov 1738 Medway, Norfolk, MA.
342. DANIELS, Henry; d 28 Nov 1806 Medway, Norfolk, MA; m 31 Dec 1733 Medway, Norfolk, MA.
343. BULLARD, Hannah; b 12 May 1714 Medway, Norfolk, MA; d 27 Mar 1792 Medway, Norfolk, MA; m 31 Dec 1733 Medway, Norfolk, MA.
354. INGRAHAM, Benjamin; b 1679/1680 Swansea, Bristol, MA; d 1775 Goshen, Litchfield, CT; m 15 May 1718 Rehobeth, Bristol, MA.
355. SWEET, Elizabeth; m 15 May 1718 Rehobeth, Bristol, MA.
356. BUTLER, Israel; b 1696 Martha's Vinyard, MA; d 1751; m 01 Jul 1725 Barnstable, MA.
357. BLOSSOM, Elizabeth; b Oct 1705 Barnstable, MA; d 07 Jan 1734 Tisbury, Dukes, MA; m 01 Jul 1725 Barnstable, MA.
358. WHITING, Ephraim; b 14 Dec 1699 Wrentham, Norfolk, MA; d 06 May 1788; m 23 Jun 1731 Wrentham, Norfolk, MA.
359. MASON, Abigail; d 01 Mar 1749 Wrentham, Norfolk, MA; m 23 Jun 1731 Wrentham, Norfolk, MA.
360. PRATT, Samuel SR; b 23 Jul 1731 Norton, Bristol, MA; d Hartford, NY; m 15 Jan 1756 Norton, Bristol, MA.
361. WHITE, Experience; b 01 Aug 1736 Norton, Bristol, MA; d 15 Aug 1779 Mansfield, Bristol, MA; m 15 Jan 1756 Norton, Bristol, MA.
362. CASWELL, Beal; b 21 Jan 1738 Norton, Bristol, MA; m 03 Jan 1760 Norton, Bristol, MA.

363. NEWLAND, Persillah; b abt 1744 Norton, Bristol, MA; m 03 Jan 1760 Norton, Bristol, MA.
370. GLASS, Anthony; b 1720 Manchester, Essex, MA; d 1780 VT; m 19 Jun 1740 Canterbury, CT.
371. BENNETT, Eunice; b 05 May 1721 Preston, CT; d Canterbury, CT; m 19 Jun 1740 Canterbury, CT.
384. PROUTY, Edward; b 30 Sep 1679 Scituate, Plymouth, MA; d 1726; m 02 Dec 1701 Scituate, Plymouth, MA.
385. HOW, Elizabeth; b 23 Nov 1678; m 02 Dec 1701 Scituate, Plymouth, MA.
386. HOUSE, Joseph; b 1667 Scituate, Plymouth, MA; d 09 Jul 1756 Lancaster, MA.
387. CURTICE, Lydia; b 1695 Scituate, Plymouth, MA; d Dec 1768 Lancaster, MA.
388. KENDALL, Samuel; b 13 Aug 1684.
389. PICKERING, Prudence.
584. INGRAHAM, Richard; b ENG; d Aug 1683 Northampton, MA; m 04 Apr 1628.
585. WIGNALL, Elizabeth; b 1604 ENG; m 04 Apr 1628.
586. SALE, Edward; d 1693 Weymouth, Norfolk, MA.
587. _____, Margaret; d 13 Jul 1664 Rehobeth, Bristol, MA.
592. BUTLER, John; d 31 Jul 1658 Edgartown, Dukes, MA; m 1650.
593. LYNDE, Mary; b 1628; d 1693; m 1650.
594. DOGGETT, Thomas; b 1630 Watertown, MA; d 1691 Martha's Vinyard, MA; m 1657 Edgartown, Dukes, MA.
595. MAYHEW, Hannah; b 15 Jun 1635 Medford, Middlesex, MA; d 1723 Dukes, MA; m 1657 Edgartown, Dukes, MA.
596. BLOSSOM, Peter; b Leyden, Holland; d Jul 1706 Barnstable, MA; m 21 Jun 1663 Barnstable, MA.
597. BODFISH, Sarah; m 21 Jun 1663 Barnstable, MA.
598. ROBINSON, John III; b Barnstable, MA; d 1714; m 01 May 1667 Falmouth, MA.
599. WEEKS, Elizabeth; m 01 May 1667 Falmouth, MA.
600. WHITING, Nathaniel; b 26 Sep 1644 Dedham, Norfolk, MA; d 1675/1676; m 29 Mar 1664 Dedham, Norfolk, MA.
601. GAY, Johanna; b 23 Jan 1645 Dedham, Norfolk, MA; d 26 Oct 1708 Wrentham, Norfolk, MA; m 29 Mar 1664 Dedham, Norfolk, MA.
602. CLARKE, Ephraim; b 04 Feb 1646 Dedham, Norfolk, MA; m 06 Mar 1669 Medfield, Norfolk, MA.
603. BULLEN, Mariah "Mary"; b 20 Jul 1642 Dedham, Norfolk, MA; d 1726; m 06 Mar 1669 Medfield, Norfolk, MA.
608. PRATT, Samuel; b 15 Nov 1670 Weymouth, Norfolk, MA; d 11 Aug 1728 Taunton, Bristol, MA.
609. CHARD, Patience; b 20 Apr 1671 Weymouth, Norfolk, MA; d 08 Jan 1735.
616. CASWELL, John; b 17 Jul 1690 Taunton, Bristol, MA; d 18 Dec 1773; m 1711.
617. HOAR, Hannah; b abt 1689 Taunton, Bristol, MA; d 1769; m 1711.
672. ADAMS, John; b 18 Feb 1657 Medfield, Norfolk, MA; d 01 Mar 1751 Medfield, Norfolk, MA; m 04 Apr 1681 Medfield, Norfolk, MA.
673. PARTRIDGE, Deborah; b 16 Aug 1662 Medfield, Norfolk, MA; m 04 Apr 1681 Medfield, Norfolk, MA.
674. SANFORD, Thomas; b 27 Apr 1673 Boston, Suffolk, MA.
675. CHRISTIAN, ??.
676. PARTRIDGE, John; b 21 Sep 1656 Medfield, Norfolk, MA; d 09 Dec 1743 Medway, Norfolk, MA; m 1688 Medway, Norfolk, MA.
677. ADAMS, Elizabeth; b 18 Mar 1666 Medfield, Norfolk, MA; d 14 Aug 1719; m 1688 Medway, Norfolk, MA.
678. LEARNED, Isaac; b 05 Oct 1655 Chelmsford, MA; d 15 Sep 1737; m 23 Jul 1679 Chelmsford, MA.
679. BIGELOW, Sarah; b 29 Sep 1659 Watertown, MA; m 23 Jul 1679 Chelmsford, MA.
680. CURTIS, Joseph; b 17 Jul 1647 Sudbury, Middlesex, MA; d 26 Nov 1700 Sudbury, Middlesex, MA; m 05 Feb 1677 Sudbury, Middlesex, MA.
681. GROUT, Abigail; b 14 Oct 1655 Sudbury, Middlesex, MA; d 28 Apr 1695 Sudbury, Middlesex, MA; m 05 Feb 1677 Sudbury, Middlesex, MA.
686. BULLARD, John; b 07 Mar 1678 Sherborn, MA; d 10 Jan 1754 Medway, Norfolk, MA; m 07 Jan 1702 Sherborn, MA.
687. LELAND, Abigail; b 17 Feb 1684 Sherborn, MA; d 30 Nov 1761 Medway, Norfolk, MA; m 07 Jan 1702 Sherborn, MA.
708. INGRAHAM, Jarrett; b 28 May 1635 Rehobeth, Bristol, MA; d abt 1718 Rehobeth, Bristol, MA; m 28 May 1662 Boston, Suffolk, MA.
709. SALE, Rebecca; d 16 Aug 1691 Rehobeth, Bristol, MA; m 28 May 1662 Boston, Suffolk, MA.
712. BUTLER, Thomas; b 1654 Edgartown, Dukes, MA; d 20 Oct 1732 Martha's Vinyard, MA; m 27 Nov 1682 Edgartown, Dukes, MA.
713. DOGGETT, Jemima; b 1666 Edgartown, Dukes, MA; d 20 Oct 1734; m 27 Nov 1682 Edgartown, Dukes, MA.
714. BLOSSOM, Thomas III; b 20 Dec 1667 Barnstable, MA; d 1726; m 03 Dec 1695 Barnstable, MA.
715. ROBINSON, Fear; b 16 Jun 1676 Falmouth, MA; m 03 Dec 1695 Barnstable, MA.
716. WHITING, Samuel; b 18 Jun 1671 Medfield, Norfolk, MA; d 02 Apr 1705 Wrentham, Norfolk, MA.
717. CLARK, Mary; b 10 Aug 1671 Medfield, Norfolk, MA.
720. PRATT, Josiah; b 1693; d 1745; m 20 May 1725 Norton, Bristol, MA.
721. SMITH, Tabethy; d 15 Jan 1772; m 20 May 1725 Norton, Bristol, MA.
722. WHITE, Nicholas.
723. _____, Sarah.
724. CASWELL, John; b 11 Jul 1713 Norton, Bristol, MA; m 10 Nov 1737 Norton, Bristol, MA.
725. TIFFENEY, Marcy; m 10 Nov 1737 Norton, Bristol, MA.
742. BENNETT, Samuel; b 07 Sep 1694 Stonington, CT; d 17 Oct 1754 Preston, CT; m1 Jane CLARK 1723; m2 Sarah HARRINGTON.
743. HARRINGTON, Sarah; d 06 Nov 1722 Preston, CT.
768. PROUTY, Richard; d 01 Sep 1708 Scituate, Plymouth, MA; m Dec 1676 Scituate, Plymouth, MA.
769. TORREY, Demaris; b 26 Oct 1651 Scituate, Plymouth, MA; m Dec 1676 Scituate, Plymouth, MA.
770. HOW, Abraham Jr.; d 1684.
771. MATTACKS, Alice.
772. HOUSE, Samuel, Jr.; m 1644 Scituate, Plymouth, MA.
773. NICHOLS, Rebecca; m 1644 Scituate, Plymouth, MA.
774. CURTICE, Benjamin; b 1666 Scituate, Plymouth, MA; m 1689 Scituate, Plymouth, MA.
775. SYLVESTER, Mary; b 24 Dec 1666 Scituate, Plymouth, MA; m 1689 Scituate, Plymouth, MA.
776. KENDALL, Samuel; b 08 Mar 1659; m 13 Nov 1683.
777. MIXER, Rebecca; d 25 Oct 1691; m 13 Nov 1683.
1168. INGRAM, Arthur; b 1595 ENG; m 1615.
1169. MAILLORY, Jane; m 1615.
1172. SALE, Edward; d 13 Dec 1620 Chesham, Bucks, ENG; m 20 Oct 1589 Chesham, Bucks, ENG.
1173. GIFFORD, Elizabeth; b 1567; d Aug 1634; m 20 Oct 1589 Chesham, Bucks, ENG.
1184. BUTLER, Nicholas; b 1593 Canterbury, Kent, ENG; d 13 Aug 1671 Edgartown, Dukes, MA; m 22 Jan 1623 St. Mary Virgin, ENG.
1185. BAKER, Joyce; b 1602 Ashford, Kent, ENG; d Mar 1680 Edgartown, Dukes, MA; m 22 Jan 1623 St. Mary Virgin, ENG.
1188. DOGGETT, John; b 1602 Boxford, Suffolk, ENG; d May 1673 Plymouth, Plymouth, MA; m 29 Aug 1627.
1189. BROTHERTON, Hepzibah; m 29 Aug 1627.
1190. MAYHEW, Thomas; b 1591/1592 Tisbury, ENG; d 1681 Edgartown, Dukes, MA.
1191. GALLION, Jane.
1192. BLOSSOM, Thomas I; b 1580 Cambridge, ENG; d 1632 Plymouth, Plymouth, MA; m 10 Nov 1605 St. Clements, ENG.
1193. HELLSDON, Anna; b 1584 Cambridge, ENG; m 10 Nov 1605 St. Clements, ENG.
1196. ROBINSON, Isaac; b 1616 Leyden, Holland; d 1704 Barnstable, MA; m 27 Jun 1634 Scituate, Plymouth, MA.

1197. HANFORD, Margaret; b 1619/1620 Devonshire, ENG; d 13 Jun 1649 Barnstable, MA; m 27 Jun 1634 Scituate, Plymouth, MA.
1200. WHITING, Nathaniel; b 1609 ENG; d abt 1683 Dedham, Norfolk, MA; m abt 1643 Dedham, Norfolk, MA.
1201. DWIGHT, Hannah; b 1625 ENG; d 04 Nov 1714 Dedham, Norfolk, MA; m abt 1643 Dedham, Norfolk, MA.
1202. GAY, John; b 1612 Plymouth, Devon, ENG; d 04 Mar 1688 Dedham, Norfolk, MA; m 1638 Dedham, Norfolk, MA.
1203. BORDEN, Joanna; b 1612 Headcorn, Kent, ENG; d 14 Aug 1691 Dedham, Norfolk, MA; m1 John BALDWICKE 1629 Benenden, Kent, ENG; m2 John GAY 1638 Dedham, Norfolk, MA.
1204. CLARKE, Joseph; b 1597 Suffolk, ENG; d 06 Jan 1684 Medfield, Norfolk, MA.
1205. PEPPET/PEPPER, Alice; b 1620; d 17 Mar 1710 Medfield, Norfolk, MA.
1206. BULLEN, Samuel; b 1617 ENG; d 16 Jan 1691 Medfield, Norfolk, MA; m 10 Aug 1641 Dedham, Norfolk, MA.
1207. MORSE, Mary; b 1623 ENG; d 14 Feb 1691 Medfield, Norfolk, MA; m 10 Aug 1641 Dedham, Norfolk, MA.
1216. PRATT, Samuel; b 1640; d 1679; m 19 Jul 1660 Weymouth, Norfolk, MA.
1217. ROGERS, Hannah; d 16 Oct 1715 Weymouth, Norfolk, MA; m 19 Jul 1660 Weymouth, Norfolk, MA.
1234. HOAR, Nathaniel; b 31 Mar 1656 Taunton, Bristol, MA; m abt 1682 Taunton, Bristol, MA.
1235. WILBORE, Sarah; b 18 Mar 1661 Taunton, Bristol, MA; m abt 1682 Taunton, Bristol, MA.
1344. ADAMS, Edward; b Kingweston, ENG; d 12 Nov 1716 Medfield, Norfolk, MA; m 1652 Medfield, Norfolk, MA.
1345. ROCKWOOD, Lydia; b 22 Feb 1635 Weymouth, Norfolk, MA; d 03 Mar 1676 Medfield, Norfolk, MA; m 1652 Medfield, Norfolk, MA.
1346. PARTRIDGE, John; b 1620 Navestock, ENG; d 28 May 1706 Suffolk, MA; m 18 Dec 1655 Medfield, Norfolk, MA.
1347. BULLARD, Magdalen; d abt 1677 Medfield, Norfolk, MA; m 18 Dec 1655 Medfield, Norfolk, MA.
1348. SANFORD, Robert; d Swansea, Bristol, MA; m 1652.
1349. SKELTON, Elizabeth; b 1631 Salem, Essex, MA; m 1652.
1352. PARTRIDGE, John; b 1620 Navestock, ENG; d 28 May 1706 Suffolk, MA; m 18 Dec 1655 Medfield, Norfolk, MA.
1353. BULLARD, Magdalen; see 1347 above.
1354. ADAMS, Jonathon; b 1619 Barton, ENG; d 28 Jul 1690.
1355. FUSSELL, Elizabeth.
1356. LEARNED, Isaac; d 29 Nov 1659 Chelmsford, MA; m 09 Jul 1646 Woburn, Middlesex, MA.
1357. STEARNS, Mary; b 1626 ENG; d Jan 1663 Chelmsford, MA; m 09 Jul 1646 Woburn, Middlesex, MA.
1358. BIGELOW, John; d 15 Jul 1703 Watertown, MA; m 30 Oct 1642 Watertown, MA.
1359. WARREN, Mary; b Nayland, Suffolk, ENG; d 19 Oct 1691 Watertown, MA; m 30 Oct 1642 Watertown, MA.
1360. CURTIS, Henry; b 1608 ENG; d 08 May 1678 Sudbury, Middlesex, MA.
1361. GUY, Mary; b 1620; d 03 Dec 1682 Sudbury, Middlesex, MA.
1362. GROUT, John; d 25 Jul 1697 Sudbury, Middlesex, MA.
1363. BUSBY, Sarah; d 25 Apr 1699 Sudbury, Middlesex, MA.
1372. BULLARD, Benjamin; b 1634 Watertown, MA; d 27 Sep 1689 Sherborn, MA; m 01 May 1677 Sherborn, MA.
1373. THORPE, Elizabeth "Ellice"; d 01 Dec 1719 Sherborn, MA; m 01 May 1677 Sherborn, MA.
1416. INGRAHAM, Richard; b ENG; d Aug 1683 Northampton, MA; m 04 Apr 1628.
1417. WIGNALL, Elizabeth; b 1604 ENG; m 04 Apr 1628.
1418. SALE, Edward; d 1693 Weymouth, Norfolk, MA.
1419. _____, Margaret; d 13 Jul 1664 Rehobeth, Bristol, MA.
1424. BUTLER, John; d 31 Jul 1658 Edgartown, Dukes, MA; m 1650.
1425. LYNDE, Mary; b 1628; d 1693; m 1650.
1426. DOGGETT, Thomas; b 1630 Watertown, MA; d 1691 Martha's Vinyard, MA; m 1657 Edgartown, Dukes, MA.
1427. MAYHEW, Hannah; b 15 Jun 1635 Medford, Middlesex, MA; d 1723 Dukes, MA; m 1657 Edgartown, Dukes, MA.
1428. BLOSSOM, Peter; b Leyden, Holland; d Jul 1706 Barnstable, MA; m 21 Jun 1663 Barnstable, MA.
1429. BODFISII, Sarah; m 21 Jun 1663 Barnstable, MA.
1430. ROBINSON, John III; b Barnstable, MA; d 1714; m 01 May 1667 Falmouth, MA.
1431. WEEKS, Elizabeth; m 01 May 1667 Falmouth, MA.
1432. WHITING, Nathaniel; b 26 Sep 1644 Dedham, Norfolk, MA; d 1675/1676; m 29 Mar 1664 Dedham, Norfolk, MA.
1433. GAY, Johanna; b 23 Jan 1645 Dedham, Norfolk, MA; d 26 Oct 1708 Wrentham, Norfolk, MA; m 29 Mar 1664 Dedham, Norfolk, MA.
1434. CLARKE, Ephraim; b 04 Feb 1646 Dedham, Norfolk, MA; m 06 Mar 1669 Medfield, Norfolk, MA.
1435. BULLEN, Mariah "Mary"; b 20 Jul 1642 Dedham, Norfolk, MA; d 1726; m 06 Mar 1669 Medfield, Norfolk, MA.
1440. PRATT, Samuel; b 15 Nov 1670 Weymouth, Norfolk, MA; d 11 Aug 1728 Taunton, Bristol, MA.
1441. CHARD, Patience; b 20 Apr 1671 Weymouth, Norfolk, MA; d 08 Jan 1735.
1448. CASWELL, John; b 17 Jul 1690 Taunton, Bristol, MA; d 18 Dec 1773; m 1711.
1449. HOAR, Hannah; b abt 1689 Taunton, Bristol, MA; d 1769; m 1711.
1484. BENNETT, John JR; b 19 Feb 1666 Stonington, CT; d 29 Dec 1745 Preston, CT; m 08 Mar 1687 Stonington, CT.
1485. PARKE, Elizabeth; b 28 Oct 1672 Stonington, CT; d 1751 Preston, CT; m 08 Mar 1687 Stonington, CT.
1486. HARRINGTON, Isaac; b 1666; d 1727 Norwich, CT.
1487. _____, Sarah; d 1747 CT.
1536. PROUTY, Richard Sr..
1537. QUEST, Elizabeth.
1538. TORREY, James; b 1612/1613 Combe StNicholas, ENG; d 02 Nov 1643 Scituate, Plymouth, MA; m Dec 1643 Scituate, Plymouth, MA.
1539. HATCH, Ann; b 1626 Wye, Kent, ENG; d Scituate, Plymouth, MA; m Dec 1643 Scituate, Plymouth, MA.
1540. HOW, Abraham Sr.; d 20 Nov 1685.
1541. _____, Sarah.
1542. MATTACKS, James.
1543. _____, Mary.
1544. HOUSE, Samuel, Sr.; d 1661 Scituate, Plymouth, MA.
1545. HAMMOND, Elizabeth.
1546. NICHOLS, Thomas.
1548. CURTICE, William Jr..
1549. _____, Mary.
1550. SYLVESTER, Joseph; b 12 Apr 1638; d 1690 QBC.
1551. BARSTOW, Mary.
1552. KENDALL, Francis; b 1612; d 1708; m 24 Dec 1644.
1553. TIDD, Mary; b 1630; d 1705; m 24 Dec 1644.
1554. MINER, Isaac Jr.; b 1630.
1555. GARFIELD, Rebecca.
2336. INGRAM, Sir Arthur; d 04 Jul 1655 Whitekirk, York, ENG.
2337. SLINGSBY, Eleanor; d May 1647.
2344. SALE, John; d Nov 1577 Chesham, Bucks, ENG; m 27 Apr 1562 Chesham, Bucks, ENG.
2345. PARKER, Agnes; d abt 1600 Chesham, Bucks, ENG; m 27 Apr 1562 Chesham, Bucks, ENG.
2346. GIFFORD, John; d Dec 1605 Chesham, Bucks, ENG.
2347. _____, Joane.
2380. MAYHEW, Matthew; b 1550 ENG; d abt 1614 Tisbury, Wilts, ENG; m 26 Oct 1587 Tisbury, Wilts, ENG.
2381. BARTER, Alice; m 26 Oct 1587 Tisbury, Wilts, ENG.
2392. ROBINSON, John II; b abt 1576 Sturton, Notts, ENG; d 01 Mar 1625 Leyden, Holland; m abt 1604 Sturton, ENG.
2393. WHITE, Bridget; b 1578 Sturton, ENG; m abt 1604 Sturton, ENG.

2394. **HANDFORD**, Theophilus Jeffry; b Jan 1583; d 12 May 1626 Alverdiscott, ENG; m 31 Mar 1611 Fremington, ENG.
2395. **HATHERLY**, Egglin; b 1588; d Norwalk, Fairfield, CT; m 31 Mar 1611 Fremington, ENG.
2402. **DWIGHT**, John; b 1605 ENG; d 24 Nov 1660 Dedham, Norfolk, MA; m ENG.
2403. _____, Hannah; d 05 Sep 1656 Dedham, Norfolk, MA; m ENG.
2406. **BORDEN**, Matthew; b 1590 Headcorn, Kent, ENG; m 1610 Headcorn, Kent, ENG.
2414. **MORSE**, Samuel; b 1576 Redgrave, Suffolk, ENG; d 05 Apr 1654 Medfield, Norfolk, MA; m 29 Jun 1602 Redgrave, Suffolk, ENG.
2415. **JASPER**, Elizabeth; d 20 Jun 1655 Medfield, Suffolk, MA; m 29 Jun 1602 Redgrave, Suffolk, ENG.
2432. **PRATT**, Matthew; b 1600 ENG; d 29 Aug 1672 Weymouth, Norfolk, MA.
2433. **BATES**, Elizabeth; d 1676 Weymouth, Norfolk, MA.
2468. **HOAR**, Hezekiah; d 1694 Taunton, Bristol, MA.
2469. _____, Rebekah.
2470. **WILBORE**, Shadrach; b 1632 Taunton, Bristol, MA.
2688. **ADAMS**, Henry; b 21 Jan 1583 Barton, ENG; d 06 Oct 1646 Braintree, Norfolk, MA; m 19 Oct 1609 Charleton, ENG.
2689. **SQUIRES**, Edith; b 29 May 1587 Charleton, ENG; d abt 1673 Medfield, Norfolk, MA; m 19 Oct 1609 Charleton, ENG.
2690. **ROCKWOOD**, Richard; d 07 Sep 1660 Suffolk, MA.
2691. **BICKNELL**; b 1608.
2692. **PARTRIDGE**, John.
2693. **HOGG**, Jane.
2694. **BULLARD**, John; b 1601/1602 Barnham, Suffolk, ENG; d 27 Oct 1678 Medfield, Norfolk, MA.
2695. **GEORGE**, Magdalen; d 29 Nov 1661 Medfield, Norfolk, MA.
2696. **SANFORD**, Richard; b 1554 ENG; d Swansea, Bristol, MA.
2697. _____, Margery; d 1640 Boston, Suffolk, MA.
2698. **SKELTON**, Samuel; b 1584 Yorkshire, ENG; d 02 Aug 1634 Salem, Essex, MA; m 27 Apr 1619 Sempringham, ENG.
2699. **TRAVIS**, Susanna; d abt 1631 Salem, Essex, MA; m 27 Apr 1619 Sempringham, ENG.
2704. **PARTRIDGE**, John.
2705. **HOGG**, Jane.
2708. **ADAMS**, Henry; b 21 Jan 1583 Barton, ENG; d 06 Oct 1646 Braintree, Norfolk, MA; m 19 Oct 1609 Charleton, ENG.
2709. **SQUIRES**, Edith; b 29 May 1587 Charleton, ENG; d abt 1673 Medfield, Norfolk, MA; m 19 Oct 1609 Charleton, ENG.
2712. **LEARNED**, William; b Bermondsey, ENG; d 01 Mar 1645 Woburn, Middlesex, ENG.
2713. _____, Judith.
2714. **STEARNS**, Isaac; b Stoke, ENG; d 19 Jun 1671 Watertown, MA; m 1622 ENG.
2715. **BARKER**, Mary; d 02 Apr 1677 Watertown, MA; m 1622 ENG.
2716. **BIGELOW(BEAGLEY)**, Randle; b 1578 Wrentham, Suffolk, ENG; d 17 May 1626 Wrentham, Suffolk, ENG.
2717. _____, Jane; b 1582 Wrentham, Suffolk, ENG; d 1626.
2718. **WARREN**, John; d 13 Oct 1667 Watertown, MA.
2719. **BARRON**, Margaret; b 1593 Middlesex, ENG; d 06 Nov 1662 Watertown, Suffolk, MA.
2722. **GUY**, Nicholas; b 1588 Upton Gray, ENG; d 06 Jul 1649.
2723. _____, Jane; d 1669.
2726. **BUSBY**, Nicholas; b 1582 ENG; d 28 Aug 1657 Boston, Suffolk, MA; m 24 Jun 1605 St. Mary, ENG.
2727. **COCKE**, Bridget; b 1584; d Jul 1660; m 24 Jun 1605 St. Mary, ENG.
2744. **BULLARD**, Robert; b 1579 ENG; d 24 Jun 1639 Watertown, MA.
2745. _____, Anne.
2832. **INGRAM**, Arthur; b 1595 ENG; m 1615.
2833. **MALLORY**, Jane; m 1615.
2836. **SALE**, Edward; d 13 Dec 1620 Chesham, Bucks, ENG; m 20 Oct 1589 Chesham, Bucks, ENG.
2837. **GIFFORD**, Elizabeth; b 1567; d Aug 1634; m 20 Oct 1589 Chesham, Bucks, ENG.
2848. **BUTLER**, Nicholas; b 1593 Canterbury, Kent, ENG; d 13 Aug 1671 Edgartown, Dukes, MA; m 22 Jan 1623 St. Mary Virgin, ENG.
2849. **BAKER**, Joyce; b 1602 Ashford, Kent, ENG; d Mar 1680 Edgartown, Dukes, MA; m 22 Jan 1623 St. Mary Virgin, ENG.
2852. **DOGGETT**, John; b 1602 Boxford, Suffolk, ENG; d May 1673 Plymouth, Plymouth, MA; m 29 Aug 1627.
2853. **BROTHERTON**, Hepzibah; m 29 Aug 1627.
2854. **MAYHEW**, Thomas; b 1591/1592 Tisbury, ENG; d 1681 Edgartown, Dukes, MA.
2855. **GALLION**, Jane.
2856. **BLOSSOM**, Thomas I; b 1580 Cambridge, ENG; d 1632 Edgartown, Plymouth, MA; m 10 Nov 1605 St. Clements, ENG.
2857. **HEILSDON**, Anna; b 1584 Cambridge, ENG; m 10 Nov 1605 St. Clements, ENG.
2860. **ROBINSON**, Isaac; b 1616 Leyden, Holland; d 1704 Barnstable, MA; m 27 Jun 1634 Scituate, Plymouth, MA.
2861. **HANFORD**, Margaret; b 1619/1620 Devonshire, ENG; d 13 Jun 1649 Barnstable, MA; m 27 Jun 1634 Scituate, Plymouth, MA.
2864. **WHITING**, Nathaniel; b 1609 ENG; d abt 1683 Dedham, Norfolk, MA; m abt 1643 Dedham, Norfolk, MA.
2865. **DWIGHT**, Hannah; b 1625 ENG; d 04 Nov 1714 Dedham, Norfolk, MA; m abt 1643 Dedham, Norfolk, MA.
2866. **GAY**, John; b 1612 Plymouth, Devon, ENG; d 04 Mar 1688 Dedham, Norfolk, MA; m 1638 Dedham, Norfolk, MA.
2867. **BORDEN**, Joanna; b 1612 Headcorn, Kent, ENG; d 14 Aug 1691 Dedham, Norfolk, MA; m1 John **BALDWICKE** 1629 Benenden, Kent, ENG; m2 John **GAY** 1638 Dedham, Norfolk, MA.
2868. **CLARKE**, Joseph; b 1597 Suffolk, ENG; d 06 Jan 1684 Medfield, Norfolk, MA.
2869. **PEPPET/PEPPER**, Alice; b 1620; d 17 Mar 1710 Medfield, Norfolk, MA.
2870. **BULLEN**, Samuel; b 1617 ENG; d 16 Jan 1691 Medfield, Norfolk, MA; m 10 Aug 1641 Dedham, Norfolk, MA.
2871. **MORSE**, Mary; b 1623 ENG; d 14 Feb 1691 Medfield, Norfolk, MA; m 10 Aug 1641 Dedham, Norfolk, MA.
2880. **PRATT**, Samuel; b 1640; d 1679; m 19 Jul 1660 Weymouth, Norfolk, MA.
2881. **ROGERS**, Hannah; d 16 Oct 1715 Weymouth, Norfolk, MA; m 19 Jul 1660 Weymouth, Norfolk, MA.
2898. **HOAR**, Nathaniel; b 31 Mar 1656 Taunton, Bristol, MA; m abt 1682 Taunton, Bristol, MA.
2899. **WILBORE**, Sarah; b 18 Mar 1661 Taunton, Bristol, MA; m abt 1682 Taunton, Bristol, MA.
2968. **BENNETT**, John SR; b 1630 Weymouth, Dorset, ENG; d 22 Oct 1691 Stonington, CT.
2969. **WHITE**, Ursula.
2970. **PARKE**, Samuel; d 1684 Stonington, CT.
2971. _____, Hannah.
2972. **HARRINGTON**, Benjamin; b 1618; d 1687 Providence, RI; m 1649.
2973. **WHITE**, Elizabeth; b 1630; d RI; m 1649.
3072. **PROUSE**, William.
3073. **PAINTER**, Joanna.
3076. **TORREY**, Phillip.
3077. _____, Alice.
3078. **HATCH**, William; b 1598 Tenterden, Kent, ENG; d 06 Nov 1651 Scituate, ENG; m 07 Jul 1624 ENG.
3079. **YOUNG**, Jane; b 1596 Tenterden, Kent, ENG; d 08 Oct 1653 Scituate, ENG; m 07 Jul 1624 ENG.
3080. **HOWE**, Robert.
3090. **HAMMOND**, Thomas; b 1603; d 1675.
3091. **CASON**, Elizabeth; b 1604.
3096. **CURTICE**, William Sr.
3097. **ELLIOTT**, Sarah.
3100. **SYLVESTER**, Richard; b 1615; d 1663 Scituate, Plymouth, MA.
3101. **TORREY**, Naomi; b Comb St. Nicholas, ENG; d Nov 1668.

3102. **BARSTOW**, William.
 3103. **HUBBARD**, Anne.
 3104. **KENDALL**, John, Jr.
 3105. _____, Elizabeth.
 3106. **TIDD**, John.
 3107. _____, Alice.
 3108. **MIXER**, Isaac Sr.; b 1603.
 3109. _____, Sarah.
 3110. **GARFIELD**, Edward; d 1672.
 3111. _____, Rebecca; d 1654.
 4672. **INGRAM**, Arthur; d 1641 London, ENG.
 4673. **BROWN**, Susan; d 29 Mar 1613.
 4784. **ROBINSON**, John I; b 1550 York, ENG.
 4785. _____, Anne; d Oct 1616.
 4786. **WHITE**, Alexander; b Sturton, ENG; d 1595 Sturton, ENG.
 4787. **SMITH**, Eleanor.
 4790. **HATHERLY**, ??.
 4791. **MORTINOR**, Elinor.
 4830. **JASPER**, Lancelot; b 1550 Redgrave, Suffolk, ENG; d abt 1617 Redgrave, Suffolk, ENG.
 4831. **SHEPARD**, Rose; d 03 Sep 1625 Redgrave, Suffolk, ENG.
 4940. **WILBORE**, Samuel; d 29 Jul 1656.
 4941. **BRADFORD**, Ann (Smith).
 5376. **ADAMS**, John; b 1555 Barton, ENG; d abt 1604 Barton, ENG; m 1576.
 5377. **STONE**, Agnes; b 1557; d abt 1616; m 1576.
 5378. **SQUIRE**, Henry; b 1563 Carleton, ENG.
 5388. **BULLARD**, William; b 1562 ENG; d 1609/1610 ENG; m 02 Jul 1587 Barnham, ENG.
 5389. **BIGNETT**, Grace; d 1629/1630 ENG; m 02 Jul 1587 Barnham, ENG.
 5416. **ADAMS**, John; b 1555 Barton, ENG; d abt 1604 Barton, ENG; m 1576.
 5417. **STONE**, Agnes; b 1557; d abt 1616; m 1576.
 5418. **SQUIRE**, Henry; b 1563 Carleton, ENG.
 5430. **BARKER**, John.
 5431. **ARMINGER**, Margaret.
 5432. **BIGELOW**, Robert; b 1556; d 04 Nov 1582 Knutsford, ENG.
 5436. **WARREN**, John; b 1555; d 1613 Corlie, ENG; m 04 Oct 1584 Corlie, ENG.
 5437. **SCARLETT**, Elizabeth; b 30 Aug 1561 Nayland, Suffolk, ENG; d abt 1603 Nayland, Suffolk, ENG; m 04 Oct 1584 Corlie, ENG.
 5438. **BAYLY**, William; b 1567; d abt 1614 Everleigh, P., ENG.
 5439. _____, Ann; b 1571.
 5454. **COCKE**, Christopher; b ENG; m abt 1580 Norfolk, ENG.
 5455. **ALLEN**, Margaret; m abt 1580 Norfolk, ENG.
 5664. **INGRAM**, Sir Arthur; d 04 Jul 1655 Whitekirk, York, ENG.
 5665. **SLINGSBY**, Eleanor; d May 1647.
 5672. **SALE**, John; d Nov 1577 Chesham, Bucks, ENG; m 27 Apr 1562 Chesham, Bucks, ENG.
 5673. **PARKER**, Agnes; d abt 1600 Chesham, Bucks, ENG; m 27 Apr 1562 Chesham, Bucks, ENG.
 5674. **GIFFORD**, John; d Dec 1605 Cheshum, Bucks, ENG.
 5675. _____, Joane.
 5708. **MAYHEW**, Matthew; b 1550 ENG; d abt 1614 Tisbury, Wilts, ENG; m 26 Oct 1587 Tisbury, Wilts, ENG.
 5709. **BARTER**, Alice; m 26 Oct 1587 Tisbury, Wilts, ENG.
 5720. **ROBINSON**, John II; b abt 1576 Sturton, Notts, ENG; d 01 Mar 1625 Leyden, Holland; m abt 1604 Sturton, ENG.
 5721. **WHITE**, Bridget; b 1578 Sturton, ENG; m abt 1604 Sturton, ENG.
 5722. **HANDFORD**, Theophilus Jeffry; b Jan 1583; d 12 May 1626 Alverdiscott, ENG; m 31 Mar 1611 Fremington, ENG.
 5723. **HATHERLY**, Eglin; b 1588; d Norwalk, Fairfield, CT; m 31 Mar 1611 Fremington, ENG.
 5730. **DWIGHT**, John; b 1605 ENG; d 24 Nov 1660 Dedham, Norfolk, MA; m ENG.
 5731. _____, Hannah; d 05 Sep 1656 Dedham, Norfolk, MA; m ENG.
 5734. **BORDEN**, Matthew; b 1590 Headcorn, Kent, ENG; m 1610 Headcorn, Kent, ENG.
 5742. **MORSE**, Samuel; b 1576 Redgrave, Suffolk, ENG; d 05 Apr 1654 Medfield, Norfolk, MA; m 29 Jun 1602 Redgrave, Suffolk, ENG.
 5743. **JASPER**, Elizabeth; d 20 Jun 1655 Medfield, Suffolk, MA; m 29 Jun 1602 Redgrave, Suffolk, ENG.
 5760. **PRATT**, Matthew; b 1600 ENG; d 29 Aug 1672 Weymouth, Norfolk, MA.
 5761. **BATES**, Elizabeth; d 1676 Weymouth, Norfolk, MA.
 5796. **HOAR**, Hezekiah; d 1694 Taunton, Bristol, MA.
 5797. _____, Rebekah.
 5798. **WILBORE**, Shadrach; b 1632 Taunton, Bristol, MA.
 5936. **BENNETT**, Edward; b 1605 Weymouth, Dorset, ENG; d 1645/1646 Rehobeth, Bristol, MA.
 5937. _____, Elizabeth; b 1604 Weymouth, Dorset, ENG.
 5938. **WHITE**, William; d 1673 Boston, Suffolk, MA.
 5939. _____, Elizabeth.
 5940. **PARKE**, Robert; b 1580 Preston, ENG; d abt 1665 Mystic, New London, CT; m abt 1602 Semer, Suffolk, ENG.
 5941. **CHAPLIN**, Martha; d Bury St. Edmunds, ENG; m abt 1602 Semer, Suffolk, ENG.
 5944. **HARRINGTON**, John.
 5945. **CLINTON**, Ann; b 1596; d 25 Dec 1663 Charleston, MA.
 5946. **WHITE**, William; d 1673 Boston, Suffolk, MA.
 5947. _____, Elizabeth.
 6144. **PROUTE**, Richard; b 1566 ENG.
 6152. **TORREY**, William.
 6153. _____, Jane.
 6156. **HATCH**, William; b 1563 Tenterdon, Kent, ENG; d abt 1628 Tenterdon, Kent, ENG; m 1593.
 6157. **TILDEN**, Anne; m 1593.
 6160. **HOWE**, John.
 6180. **HAMMOND**, William.
 6182. **CASON**, Robert.
 6183. **HAMMOND**, Prudence.
 6192. **CURTICE**, Thomas.
 6193. **CAMP**, Mary.
 6204. **BARSTOW**, Matthew.
 6205. **LEDHILL**, Isabel.
 6208. **KENDALL**, John.
 6209. **MILES**, Mary.
 9344. **INGRAM**, Hugh; b Thorpe, York, ENG; d abt 1614.
 9345. **GOLDTHORPE**; d 1616.
 9572. **WHITE**, Thomas; b Nottinghamshire, ENG; d 1579 Sturton, ENG.
 9574. **SMITH**, William.
 9575. **PORTER**, Katherine.
 10756. **SQUIRE**, William; d 1567.
 10757. **SKARLETT**, Alice.
 10776. **BULLARD**, Henry; b 1535 ENG; d ENG.
 10777. _____, Margaret.
 10836. **SQUIRE**, William; d 1567.
 10837. **SKARLETT**, Alice.
 10864. **BAGULEY**, Randall; b 1526.
 10865. _____, Eleanor; b 1528.
 10872. **WARREN**, John; b 1525 Corlie, ENG; d 23 Apr 1576 ENG.
 10874. **SCARLET**, John; b 1529.
 10875. _____; b 1533.
 11328. **INGRAM**, Arthur; d 1641 London, ENG.
 11329. **BROWN**, Susan; d 29 Mar 1613.
 11440. **ROBINSON**, John I; b 1550 York, ENG.
 11441. _____, Anne; d Oct 1616.
 11442. **WHITE**, Alexander; b Sturton, ENG; d 1595 Sturton, ENG.
 11443. **SMITH**, Eleanor.
 11446. **HATHERLY**, ??.
 11447. **MORTINOR**, Elinor.
 11486. **JASPER**, Lancelot; b 1550 Redgrave, Suffolk, ENG; d abt 1617 Redgrave, Suffolk, ENG.
 11487. **SHEPARD**, Rose; d 03 Sep 1625 Redgrave, Suffolk, ENG.

11596. **WILBORE**, Samuel; d 29 Jul 1656.
 11597. **BRADFORD**, Ann (Smith).
 11880. **PARKE**, Robert; b ENG; d 1592/1593 Suffolk, ENG; m 1579 Sudbury, Suffolk, ENG.
 11881. **CHAPLIN**, Alice; b 1551 ENG; m 1579 Sudbury, Suffolk, ENG.
 11882. **CHAPLIN**, William; d 15 Oct 1629 Semer, Suffolk, ENG.
 11883. _____, Agnes D.; d 23 Sep 1602 Semer, Suffolk, ENG.
 12312. **HATCHE**, Thomas; b 1525 Sellinge, Kent, ENG; d 13 Oct 1568 Tenderdon, Kent, ENG; m 1552.
 12313. _____, Joane; m 1552.
 12314. **TILDEN**, John.
 12320. **HOWE**, William Jr..
 12360. **HAMMOND**, John; d 1551 Lavenham, ENG.
 12384. **CURTICE**, William.
 12385. _____, Agnes.
 12408. **BARSTOW**, William.
 12416. **KENDALL**, William.
 12417. **BRAYNE**, Sarah.
 21744. **WARREN**, Robert; d 1544 Wissington, ENG.
 21745. _____, Margaret.
 22656. **INGRAM**, Hugh; b Thorpe, York, ENG; d abt 1614.
 22657. **GOLDTHORPE**; d 1616.
 22884. **WHITE**, Thomas; b Nottinghamshire, ENG; d 1579 Sturton, ENG.
 22886. **SMITH**, William.
 22887. **PORTER**, Katherine.
 23762. **CHAPLIN**, William; b 1530; d 23 Jan 1577 Acton, Suffolk, ENG.
 23763. **GREENGRASS**, Joan.
 23764. **CHAPLIN**, William; see 23762 above.
 23765. **GREENGRASS**, Joan; see 23763 above.
 24624. **HATCHE**, John The younger; b 1495 Sellinge, Kent, ENG; d Apr 1535 ENG.
 24628. **TILDEN**, Richard.
 24629. **GLOVER**, Elizabeth; b 1515.
 24640. **HOWE**, William Sr..
 24768. **CURTICE**, John.
 24832. **KENDALL**, James.
 24833. **MILES**, Elizabeth.
 43488. **WARREN**, John; b 1430 Newborne, ENG.
 43489. _____; b Wiston, Nayland, ENG.
 49248. **HACHE**, Thomas; b 1465 Sellinge, Kent, ENG; d 1530/1534 Sellinge, Kent, ENG.
 49256. **TILDEN**, Richard.
 49280. **HOWE**, John.
 49536. **CURTICE**, William.
 49664. **KENDALL**, Francis.
 49665. _____, Mary.
 86976. **WARREN**, Griffen; b 1390 Newborne, ENG.
 86977. _____.
 98496. **ATHECCHIE**, Thomas; b 1442 Sellinge, Kent, ENG; d ENG.
 98512. **TILDEN**, Thomas; b 1460.
 173952. **WARREN**, Griffen; b 1355.
 196992. **ATHECCHIE**, John; b 1415; d Nov 1464.
 196993. _____, Agnes.
 347904. **WARREN**, John; b 1320 Newborne, ENG.
 695808. **WARREN**, Griffen; b 1288 Arundel, Essex, ENG.
 1391616. **WARREN**, William de; b 1256 Warren, Suffolk, ENG; d 15 Dec 1286 Croyden, Surrey, ENG; m Jun 1285 Surrey, ENG.
 1391617. **DEVERE**, Joan; b 1264 Oxford, ENG; d 21 Nov 1293 Bur Lewes, Sussex, ENG; m Jun 1285 Surrey, ENG.
 2783232. **DE WARRENNE**, John Plantagenet; b 1231 Warren, Sussex, ENG; d abt 1305 Surrey, ENG; m Aug 1247.
 2783233. **DE LUSIGNAN**, Alix (Alice); b 1224 Lusignan, V., FR; d 09 Feb 1291 Warren, Sussex, ENG; m Aug 1247.
 2783234. **DE VERE**, Robert; b 1230; d 02 Sep 1296 ENG; m 22 Feb 1252 Oxford, ENG.
 2783235. **DE SANFORD**, Alice; b 1231 Saunford, Herts., ENG; d 07 Sep 1317 Dunson, ENG; m 22 Feb 1252 Oxford, ENG.
 5566464. **DE WARRENNE**, William Plantagenet; b 1166 Surrey, ENG; d 27 May 1240 Surrey, ENG; m 1225 Surrey, ENG.
 5566465. **MARSHALL**, Maud Matilda; b Pembroke, WLS; d 27 Mar 1248; m 1225 Surrey, ENG.
 5566468. **DE VERE**, Hugh; b 1184; d 23 Dec 1263 ENG; m abt 1223.
 5566469. **DE QUINCY**, Hawise; b 1178 Winchester, H., ENG; m abt 1223.
 11132928. **PLANTAGENET**, Hamelin; b 1130 Normandy, FR; d 07 May 1202 ENG; m Apr 1164 E., Surrey, ENG.
 11132929. **DE WARRENNE**, Isabel; b 1137 Surrey, ENG; d 13 Jul 1199 Lewes, Sussex, ENG; m Apr 1164 E., Surrey, ENG.
 11132936. **DE VERE**, Robert; b 1164; d 25 Oct 1221.
 11132937. **BOLBEC**, Isabel; b 1164; d 03 Feb 1245.
 22265856. **PLANTAGENET**, Geoffrey V; b 24 Aug 1113 Anjou, FR; d 07 Sep 1151.
 22265858. **DE WARRENNE**, William III; b 1110 Vermandois, N., FR; d abt 1148 Laodicea.
 22265859. **DE TALVAS**, Adelia; b 1110 Sussex, ENG; d 10 Oct 1174.
 22265872. **DE VERE**, Aubrey; b 1120 Essex, ENG; d 26 Dec 1194; m 1163/1164.
 22265873. **ESSEX**, Agnes Lucia; b 1125; m 1163/1164.
 44531712. **ANJOU**, Fulk V; b 1092 Anjou, FR; d 10 Nov 1143 Jerusalem, Israel; m 11 Jul 1110 FR.
 44531713. **EREMBOURG** (Ermentrude) Of Maine b 1096 Maine, FR; d 1126 Maine, FR; m 11 Jul 1110 FR.
 44531716. **WARRENNE**, William II; b 1081 Sussex, ENG; d 11 May 1138; m 1118.
 44531717. **DE VERMANDOIS**, Isabel Elizabeth; b 1081 Valois, B., FR; d 11 May 1138 ENG; m 1118.
 44531744. **DE VERE**, Alberic II; b 1062 Hedingham, E., ENG; d 15 May 1141 ENG.
 44531745. **DE CLARE**, Adeliza (Alice); b 1066 Essex, ENG; d 1163.
 89063424. **ANJOU**, Fulk IV; b 1043 Anjou, FR; d 14 Apr 1109 Anjou, FR; m 1090/1091.
 89063425. **DE MONTFORT**, Bertrade; b 1059 Montfort, FR; d 14 Feb 1117 Fontevault, FR; m 1090/1091.
 89063432. **DE WARENNE**, William; b 1055; d 24 Jun 1088 Lewes, Sussex, ENG; m 1077 Normandy, FR.
 89063433. _____, Gundred; b 1063 Normandy, FR; d 27 May 1085 Castle Acre, N., ENG; m 1077 Normandy, FR.
 89063488. **DE VERE**, Alberic; b 1030 Hedingham, Essex, ENG; d 1112.
 89063489. **DE GAND(GHENT)**, Beatrice (Beatri); b 1040 Bourbacy, FR.
 178126848. **GASTINOIS**, Geoffroy Aubry; b 1000 Gastinois, FR; d 01 Apr 1046 Anjou, FR; m 1035.
 178126849. **ANJOU**, Ermengarde; b 1018 Anjou, FR; d 18 Mar 1076 Anjou, FR; m 1035.
 178126976. **DE VERE**, Alphonso; b 1000 Hedingham, Essex, ENG.
 178126978. **DE GAND(GHENT)**, Henry Castellan; b 1005 Bourboucy, FR.
 178126979. **MANASSES**, Sibilla; b 1005 Bourboucy, FR.
 356253696. **GASTINOIS**, Geoffroy; b 970 FR; d 1000; m 999 FR.
 356253697. **MACON**, Beatrice (Beatrix); b 974 Macon, S., FR; m 999 FR.

The End



SURNAME FILE

by Delillah Knight

CCGS members have been requested to submit surname cards and ancestor charts. The surname cards are added to the surname index available to researchers visiting the CCGS library. Delillah Knight selected enough entries to fill four pages of the *Trail Breakers* for publication. Roy Katschke takes submitted ancestor charts and formats them for the Ancestor Charts section of our quarterly. Members are encouraged to update their information when appropriate. Publication of the information has led to shared information which has helped both our members and other researchers.

- BLISS Mary. b 23 Sept 1651, m Nathaniel HOLCOMB (b 1648), p Nathaniel BLISS (M 1646) & Catherine CHAPIN (d fl684). RECTOR
- BLISS Nathaniel. b 1625, d Nov 1654, m Catherine CHAPIN, b 1628 d 4 Aug 1684. RECTOR
- BLISS Thomas. b 1651, m Margaret ALWINE. RECTOR
- BLOCK Obadiah, dau Mary Eleanor BLOCK, b ca 1840 MO. OMAN
- BLOECHER LA, Ger. KNIGHT
- BLOTT Joanna, Eng, m Daniel LOVETT. GILMAN
- BODEY Gertrude Viola. See WAITE, Elmer Ellsworth. ALSEN
- BODEY Hannah. See Peter BODEY. ALSEN
- BODEY Jacob J., b 25 Nov 1848 Putnam Co. Jackson Twp., OH, (p Peter & Hannah BODEY), m Ella M or L STECHER (b 1855 Seneca Falls, Cayuga Co., NY, p George STECHER & Anna GRUTZ STECHER, d 1935 Homan, Clark Co., WA, bur Park Hill Cem, Vancouver, Clark Co., WA) d 4 Dec 1928 Homan, Clark Co., WA, bur Park Hill Cem, Vancouver, Clark Co., WA. Children: Arthur; Gertrude Viola (m/1 Elmer ELLSWORTH, m/2 Charles Andrew HILL; Ralph; Walter; Florence (m David STEINHOFF; Clara; Troy; s d at birth. ALSEN
- BODEY Peter, m Hannah _____. Children; Jacob J., m Ella M. STECHER. ALSEN
- BOGART Catalyna Teunia, b 1657, m Jan Teunis Van MIDDLESWORTH NY-NJ, Tunis Gysbert Bogaert 1625-1699, Hol-NY-NJ, m Sarah Joersey RAPALJE; Gijsbert Theunisz Bogaert 1595-16647 Hol, m ca 1625 Aertjien BASTIAENS; Theunis Gijs. In Den Boogaertman, ca 1595-1646 Hol, m Neeltjien LAURENS; Gijsbert In Den Boogaertman ca 1540 Hol. GERKE
- BOHLE Heinrich Conrad August, b Borgholtzhausen, PRU, d Apr 1854 Franklin, MO, s Johann Heinrich, b 18 Jun 1827 Borgholtzhausen, PRU, d 1 Jul 1911 Franklin, MO; dau Katherine Wilhelmine, b 8 Feb 1830 Borgholtzhausen, PRU, d 3 Jan 1892; dau Anna Marie; s Frederich Wilhelm, s Wilhelm. BECKER

- BOHLE** Katherine Wilhelmine, b 8 Feb 1830 Borgholzausen, PRU, d 3 Jan 1892, f Heinrich Conrad August (b Borgholtzhausen, PRU, d Apr 1854 Franklin, MO) mo Marie KUHN, s Johann Heinrich DEPPERMAN (b 24 Feb 1847 Port Hudson, MO, s Herman Heinrich DEPPERMAN (b 31 Oct 1848 Port Hudson, MO, d 6 Aug 1926, dau Anna Marie DEPPERMAN, b 1851 Port Hudson, MO, s Fredrick Wilhelm DEPPERMAN, b 21 Jan 1853 Porrt Hudson, MO, d 14 Jul 1934, s Arnold Henry DEPPERMAN, b 14 Dec 1854 New Haven, MO, d 22 Jun 1946 New Haven, MO, s Fredrick Wilhelm DEPPERMAN, b 24 Apr 1857 Port Hudson, MO, d 19 Sep 1940, dau Johanna Maria DEPPERMAN, b 11 Aug 1859 Port Hudson, MO, d 5 Aug 1949 Pope, AR, dau Katherine Louise DEPPERMAN, b 1 Nov 1861 Port Hudson, MO, d 31 Jul 1941, s Wilhelm August DEPPERMAN, b 4 Oct 1863 Port Hudson, MO, d 14 Apr 1956, dau Henrietta DEPPERMAN, b 25 Mar 1867 Port Hudson, MO, d 5 May 1876 Port Hudson, MO, s Heinrich Louis DEPPERMAN, b 25 Mar 1870 Port Hudson, MO, d 14 Sep 1952. BECKER
- BOLD/** Henry, b 1400's Eng, m ca 1450 Eng. FISHER
de BOLD
- BOLD/** Sibyl, b ca 1450 Eng, m bef 1479 Lancastershire, Eng to
de BOLD Sir Alexander STANDISH, d Eng. FISHER
- BOLES** Cora Del, b 3 Jun 1866 Constantine, MI, m 4 Jun 1895 Wichita, KS Edward L. SHAFER, d 9 Feb 1960 Eugene, OR. Children: Marie, Guy, Goerge, Vera. BLACK
- BOLES** Geo. W., b 4 Jul 1835 PA, m Clara Catherine (b 6 Sep 1832 OH, d Eugene, OR) Children: Will, Ed, Dana, Nellie, Cora, Carrie - twins. Li KS-OK. BLACK
- BOLLEN** Anne, b ca 1654-1665 Middletown, Monmouth Co., NJ, m Jonathan STOUT 17 Aug 1685 Hopewell Twp., Hunterdon Co., NJ, d bet 1714-1722 Hopewell, NJ. FISHER
- BOLLEN** James, b ca 1630 Eng, m Anne VAUQUELLIN ca 1650, d 1683 Woodbridge, Middlesex, NJ. FISHER
- BOLLING** VA 1610 on, KY, MO, IL 1800 on. LANDERS
- BOLLING** Col. Robert 1645-1708 Prince Geo. Co., VA; Col John 1676-1729 Prince Geo. Co., VA; Jane, m Richard RANDOLPH. OMAN
- BOLT** IL, MO, OK, AR 1820 on. LANDERS
- BOND** John 1797, m Sarah 1797, dau Susana Jane, m Herman DAVIS. BLACK
- BONHAM** Mary 1661-1742 MA-NJ, m Edmund DUNHAM; Nicholas, d 1684 MA-NJ; George 1617-1704 Eng-MA, m Sarah MORTON; George 1585-1624 Eng, Hol, m Juliana CARPENTER. GILMAN
- BONNEY** Flora Miranda. See: HUTCHINSON, David Isom. GORDON

SURNAME FILE

By Delillah Knight

CCGS members have been requested to submit surname cards and ancestor charts. The surname cards are added to the surname index available to researchers visiting the CCGS library. Delillah Knight selected enough entries to fill four pages of the *Trail Breakers* for publication. Roy Katschke takes submitted ancestor charts and formats them for the Ancestor Charts section of our quarterly. Members are encouraged to update their information when appropriate. Publication of the information has led to shared information which has helped both our members and other researchers.

- BLISS Mary, b 23 Sept 1651, m Nathaniel HOLCOMB (b 1648), p Nathaniel BLISS (M 1646) & Catherine CHAPIN (d f1684). RECTOR
- BLISS Nathaniel, b 1625, d Nov 1654, m Catherine CHAPIN, b 1628 d 4 Aug 1684. RECTOR
- BLISS Thomas, b 1651, m Margaret ALWINE. RECTOR
- BLOCK Obadiah, dau Mary Eleanor BLOCK, b ca 1840 MO. OMAN
- BLOECHER LA, Ger. KNIGHT
- BLOTT Joanna, Eng, m Daniel LOVETT. GILMAN
- BODEY Gertrude Viola. See WAITE, Elmer Ellsworth. ALSEN
- BODEY Hannah. See Peter BODEY. ALSEN
- BODEY Jacob J., b 25 Nov 1848 Putnam Co. Jackson Twp., OH, (p Peter & Hannah BODEY), m Ella M or L STECHER (b 1855 Seneca Falls, Cayuga Co., NY, p George STECHER & Anna GRUTZ STECHER, d 1935 Homan, Clark Co., WA, bur Park Hill Cem, Vancouver, Clark Co., WA) d 4 Dec 1928 Homan, Clark Co., WA, bur Park Hill Cem, Vancouver, Clark Co., WA. Children: Arthur; Gertrude Viola (m/1 Elmer ELLSWORTH, m/2 Charles Andrew HILL; Ralph; Walter; Florence (m David STEINHOFF; Clara; Troy; s d at birth. ALSEN
- BODEY Peter, m Hannah _____. Children; Jacob J., m Ella M. STECHER. ALSEN
- BOGART Catalyna Teunia, b 1657, m Jan Teunis Van MIDDLESWORTH NY-NJ, Tunis Gysbert Bogaert 1625-1699, Hol-NY-NJ, m Sarah Joersey RAPALJE; Gijsbert Theuniszn BOGAERT 1595-16647 Hol, m ca 1625 Aertjien BASTIAENS; Theunis Gijs. In Den Boogaertman, ca 1595-1646 Hol, m Neeltjien LAURENS; Gijsbert In Den Boogaertman ca 1540 Hol. GERKE
- BOHLE Heinrich Conrad August, b Borgholtzhausen, PRU, d Apr 1854 Franklin, MO, s Johann Heinrich, b 18 Jun 1827 Borgholzhausen, PRU, d 1 Jul 1911 Franklin, MO; dau Katherine Wilhelmine, b 8 Feb 1830 Borgholzhausen, PRU, d 3 Jan 1892; dau Anna Marie; s Frederich Wilhelm, s Wilhelm. BECKER

- BOHLE** Katherine Wilhelmine, b 8 Feb 1830 Borgholzhausen, PRU, d 3 Jan 1892, f Heinrich Conrad August (b Borgholtzhausen, PRU, d Apr 1854 Franklin, MO) mo Marie KUHN, s Johann Heinrich DEPPERMAN (b 24 Feb 1847 Port Hudson, MO, s Herman Heinrich DEPPERMAN (b 31 Oct 1848 Port Hudson, MO, d 6 Aug 1926, dau Anna Marie DEPPERMAN, b 1851 Port Hudson, MO, s Fredrick Wilhelm DEPPERMAN, b 21 Jan 1853 Port Hudson, MO, d 14 Jul 1934, s Arnold Henry DEPPERMAN, b 14 Dec 1854 New Haven, MO, d 22 Jun 1946 New Haven, MO, s Fredrick Wilhelm DEPPERMAN, b 24 Apr 1857 Port Hudson, MO, d 19 Sep 1940, dau Johanna Maria DEPPERMAN, b 11 Aug 1859 Port Hudson, MO, d 5 Aug 1949 Pope, AR, dau Katherine Louise DEPPERMAN, b 1 Nov 1861 Port Hudson, MO, d 31 Jul 1941, s Wilhelm August DEPPERMAN, b 4 Oct 1863 Port Hudson, MO, d 14 Apr 1956, dau Henrietta DEPPERMAN, b 25 Mar 1867 Port Hudson, MO, d 5 May 1876 Port Hudson, MO, s Heinrich Louis DEPPERMAN, b 25 Mar 1870 Port Hudson, MO, d 14 Sep 1952. BECKER
- BOLD/** Henry, b 1400's Eng, m ca 1450 Eng. FISHER
de BOLD
- BOLD/** Sibyl, b ca 1450 Eng, m bef 1479 Lancastershire, Eng to
de BOLD Sir Alexander STANDISH, d Eng. FISHER
- BOLES** Cora Del, b 3 Jun 1866 Constantine, MI, m 4 Jun 1895 Wichita, KS Edward L. SHAFER, d 9 Feb 1960 Eugene, OR. Children: Marie, Guy, Goerge, Vera. BLACK
- BOLES** Geo. W., b 4 Jul 1835 PA, m Clara Catherine (b 6 Sep 1832 OH, d Eugene, OR) Children: Will, Ed, Dana, Nellie, Cora, Carrie - twins. Li KS-OK. BLACK
- BOLLEN** Anne, b ca 1654-1665 Middletown, Monmouth Co., NJ, m Jonathan STOUT 17 Aug 1685 Hopewell Twp., Hunterdon Co., NJ, d bet 1714-1722 Hopewell, NJ. FISHER
- BOLLEN** James, b ca 1630 Eng, m Anne VAUQUELLIN ca 1650, d 1683 Woodbridge, Middlesex, NJ. FISHER
- BOLLING** VA 1610 on, KY, MO, IL 1800 on. LANDERS
- BOLLING** Col. Robert 1645-1708 Prince Geo. Co., VA; Col John 1676-1729 Prince Geo. Co., VA; Jane, m Richard RANDOLPH. OMAN
- BOLT** IL, MO, OK, AR 1820 on. LANDERS
- BOND** John 1797, m Sarah 1797, dau Susana Jane, m Herman DAVIS. BLACK
- BONHAM** Mary 1661-1742 MA-NJ, m Edmund DUNHAM; Nicholas, d 1684 MA-NJ; George 1617-1704 Eng-MA, m Sarah MORTON; George 1585-1624 Eng, Hol, m Juliana CARPENTER. GILMAN
- BONNEY** Flora Miranda. See: HUTCHINSON, David Isom. GORDON

- BONNEY Jarius II, b 14 Oct 1792 Cornwall, Litchfield, CT, p Jarius BONNEY, SR & Anne BROWNE, m 24 May 1830/32 Jane ELKINS (b 11 Mar 1809 New York, Nassau Co., NY, d 22 Aug 1889 Waumic, Wasco Co., OR) d 16 May 1856 Hubbard, Marion Co., OR. GORDON
- BOOTH 1740's DE. HILROYD
- BOOTH Charles 1650-1700, m ca 1688 Wister, NY; John 1625-1689 NY.
- BORG Erik Mfattsson, b 16 Jun 1825 Hogsveden, Mockfjard, SWE, p Matts Ersson & Anna OLSDOTTER, m 25 May 1856 ;Gagnef, SWE Karin (Carrie) ANDERSDOTTER (b 9 Aug 1834 Sahl, Mockfjard, SWE, p Anders LARSSON & Karin PAHRADOTTER) d 28 Jun 1929. HESEDA
- BORIDGE Joanna, b ca 1570 Eng, m Henry COGGAN, Jr. 30 Nov 1590 Co. Somerset, Eng, d Taunton, Co. Somerset, Eng. FISHER
- BORST Daniel, b 6 Dec f1823 NY, m Lovina BICE 28 Jun 1845, d 20 Nov 1905 Wise; Sarah Lovina, b 22 Sep 1863/64 Wise, m James Henry SHERLOCK 16 Feb 1880 Wise. HOLVERSON
- BOSSHARDT Paul Rudolph, b 23 May 1823, m Marie Wilhelmina JACKY, d 4 Oct 1862. LEE
- BOSSHARDT Paul Rudolph, b 18 Dec 1855, Ger, m Blanche Sophie SMITH 16 Oct 1897 Mc Minnville, Yamhill Co., OR (p Paul Rudolph BOSSHARDT & Marie Wilhelmina JACKY) d 11 Sep 1940 Ridgefield, Clark Co., WA. LEE
- BOSWELL Wood Co., WV or Prince Wm. Co., VA. WASTRADOWSKI
- BOTFIELD Michack. GARD
- BOUDOUNCK Janneken, ca 1689 NY, m Isaac LEFEVRE 1685. GERKE
- BRODERICK
- BOUGHNER Francis Minerva. See: LATTIN, Horace Reed WARSOP
- BOUHER Elmer Jonathan, b 17 Oct 1918 Kingston, AR, m Georgia Lynn MERCER, d 26 Feb 1982 Long Beach, CA. KATSCHKE
- BOULTER NH, Hampton. HOLROYD
- BOURG Marie, b 1645, m Vincent BREAU 1661 (p Antoine BOURG & Antoinette LANDRY) HARSHMAN
- BOUTWELL John, Sr., b 1804 TN, m Ruth, d 5 Jan 1857 Fannin, Co. TX. WORTHINGTON
- BOUTWELL Ruth, b 1824 AR, m Harvey B. VERNER, d ca 1860. WORTHINGTON
- BOUTWELL Ruth, m Harvey B. VERNER. WORTHINGTON
- BOWEN VA. PORTER
- BOWELT Elizabeth, Eng, m Sir John DUNHAM. GILMAN

BOWERS Anna, b ca 1775, m ca 1796 Daniel BRUMBAUGH. GERKE

BOWERS Frances Amelia. See VAN ELSBERG, Robert John. SAUL

BOWERS John, b 1830 Darmstadt, Hesse, PRU, m 1850/56 Susan SMATHERS (b 1835 Clarion Co., PA, d ca 1920 (p John & Rebecca (BART-LETT) SMATHERS); Mary E.; Frances Amelia, b 1 Oct 1868 Dayton, Hennepin Co., MN, m 1884 Anoka Co., MN, d 15 Jul 1946 Coos Bay, Coos Co., OR. SAI;

BOWERS Matilda. See ERVEN, James H. ERVEN

BOWKER Scituate, MA. HOLROYD

BOWLES Judith, m Col. John ARMISTEAD, Eng or early VA. OMAN

BOWMAN Isaiah, b 26 Aug 1763 VA, m Ann 1788)d 1830 Wash. Co., VA d 1837 Wash. Co., VA. CONNICK

BOWMAN Nancy "Ann", b 1790 TN, p Isaiah & Ann BOWMAN, m 1811 TN Rev. Sheldon THOMPSON, d 13 Oct 1851 Wash. Co., VA. CONNICK

BOYD Henry W., St. Joseph Co., IN, m Nancy COWGILL 1847. Children: George; John H.; Sarah; Nellie Ellen (Celia); Alice Elnora; Adam Elworth; Laura. bros & siss; Oliver; John; Alexandr; Martha; Dayton. KELLEY

BOYER Sarah, b Eng, m Job LANE 1647 Malden, MA, d 19 May 1659 Malden, MA. FISHER

ADDRESSES OF SUBMITTERS

ALSEN Patricia W. 3405 Regent Avenue, Eugene, OR 97401-5867

BECKER Diane M. 1115 NE 107th Street, Vancouver, WA 98685

BESEDA Helen 24218 NE 142nd Avenue, Battle Ground, WA 98604

BLACK Mrs. Walter Route 1, Box 475, Amboy, WA 98601

CONNICK J. 4920 Spirit Lake Hwy., Silver Lake, WA 98645

ERVIN Beverly 16100 NE Chanson Drive, Battle Ground, WA 98604

FISHER Robert 714 W 43rd Street, Vancouver, WA 98660-1657

GARD Betty Post Office Box 248, Woodland, WA 98674

GILMAN Gerry 3777 Addy St., Washougal, WA 98671-2768

GORDON Bob & Maryalice Post Office Box 65411, Vancouver, WA 98665

HILL Helen A. 6905 NE Par Lane, Vancouver, WA 98662

HOLROYD Jean C. 1111 NW 49th Street, Vancouver, WA 98665

HOLVERSON Gloria J. 16304 NE 148th Street, Brush Prairie, WA 98606

KELLEY Idonna L. Route 1, Box 464, Amboy, WA 98601

LANDERS Jo 3110 Z Street, Vancouver, WA 98661

LEE Jo-Ann 10302 NE 53rd Avenue, Vancouver, WA 98686

OMAN Kitty R. 8701 NE Pierce Drive, Vancouver, WA 98662

PORTER Mildred E. 2001 E 33rd Street, Vancouver, WA 98663

RECTOR Helen B. 3409 Main Street, Vancouver, WA 98663

SAUL Susan M. 10102 NE 10th Street, Vancouver, WA 98664

WARSOP Kathy 7215 NE 129th Avenue, Vancouver, WA 98682

WASTRADOWSKI Doris 901 E 34th Street, Vancouver, WA 98663

WORTHINGTON Judy 9608 NE Hazel Dell Avenue, Vancouver, WA 98665

QUERIES

Queries are read by researchers in all regions of the United States and parts of Canada. The *Trail Breakers* is sent to research libraries and genealogical societies throughout the country. Queries are free to all genealogists. Send your query to *Queries Editor, Clark County Genalogical Society, P.O. Box 2728, Vancouver, WA 98668.*

DANIELS
HALL

William Brensmad DANIELS, b. 1817 in OH, m. 13 Mar 1848 in NY to Sarah HALL, d. when & where?. Arrived in Oregon from Lake County, OH 23 Sep 1853, staked claim in Yamhill County 29 Sep 1853. In 1874 family moved to Vancouver, WA. Had four sons. Wish to correspond with others researching this family, its ancestors & descendants.

Carolyn Daniels Rodosta 1880 Valencia Avenue, Carlsbad, CA 92008-3818.

CHENET/
CHENETTE
THIBODEAU
BRAULT/BREAU
DUPUIS

Alexis CHENET/CHENETTE, b. 1742, Acadie, son of Joseph CHENET and Isabel THIBODEAU, was deported to the Boston area 1755, married there to Marguerite BRAULT/BREAU, b. 1745, Acadie, dau. of Pierre BRAULT and Marie Josephe DUPUIS. Rehabilitation of the marriage at L'Assumption, Quebec, 6 Sep 1767. Desire any information on this family. Collect material on all CHENETTE families and will be happy to share.

Rose-Marie Chenette Harshman 2818 NE Littler Way Vancouver, WA 98662.

DESJARLAIS
MASKIGONNE
GAGNON
CARON

Thomas DESJARLAIS, b. ca. 1800, possibly Illinois/Missouri, m. an Indian woman, Marguerite MASKIGONNE. He was probably in the fur trade. Their dau. Marguerite was b. 1824 and m. Joseph GAGNON, son of Louison GAGNON and Elizabeth CARON of St. Cuthbert, Quebec on 18 Jul 1842 at Ft. Vancouver, Washington Territory.

Rose-Marie Chenette Harshman 2818 NE Littler Way Vancouver, WA 98662.

GIGUERE
CHABOT

Need birthdate, place, siblings of Marguerite GIGUERE, dau. of Charles GIGUERE and Madeleine CHABOT who were married 28 Jun 1769 at Fortier.

Rose-Marie Chenette Harshman 2818 NE Littler Way Vancouver, WA 98662.

SCHLOLTERBACK
SLAUGHTERBACK
STROOPS
EVANS
MEACHAM
GIBBONS

Looking for descendants of SCHLOLTERBACK, SLAUGHTERBACK, STROOPS, EVANS families who came to Oregon Territory about 1870 to include in a publication. These families settled along the Columbia and Washougals rivers of Wa as well as in OR. Our family "line down" from Emily Bessie STROOPS MEACHAM and indirectly from Laura GIBBONS. See additional queries below.

Jean Meacham, 9125 Yukon South, Seattle WA 98118 1-206-723-0232.

SCHLOTTERBACK
SLAUGHTERBACK
HARTMAN
DUSING
WYMAR
AVERY
BLAIR
JENKINS
BALDWIN
BYRN
MULKY

Who was the mother of John SCHLOTTERBACK (Sr.)? His father was George. John was b. ~1776 PA & d. 1861 Knoxville IA. He m. (when?) Elizabeth HARTMAN who was b. ~1775 PA & d. 1874 Knoxville IA. Elizabeth was the daughter of John HARTMAN and Elizabeth DUSING. John and Elizabeth had seven children: *John Jr.* (b. ~1806 PA, d. ? OR) m. 1827 to Nancy WYMAR; *George* (changed last name to SLAUGHTERBACK; b. ~1807 PA, d. when? IND) was married three times -- #1Barbary AVERY, #2 Elizabeth BLAIR, #3 Abigail JENKINS; *Peter* (b. ~1807 PA, d. 1843 IND) m. 1833 Julia Ann BALDWIN; *Elizabeth "Betsy"* (b. ~1813 PA, d. ?) m. 1851 Temple C. BYRN; *Michael* (b. 1818 OH, d. 1899 Knoxville IA); *Sarah Ann* (b. 1823, where?, d. 1915 Knoxville, IA) m. 1837 Gonsalvy MULKY; and *Katie* (do you have vitals?).

Jean Meacham, 9125 Yukon South, Seattle WA 98118 1-206-723-0232.

SCHLOTTERBACK
SLAUGHTERBACK
WYMAN
HUDD[?]
FEIF

John SCHLOTTERBACK (Jr. from above Q.) m. 27 Mar 1827 Crawford Co, IA, to Nancy WYMAN, (b. ~1808 KY, d. 1885 Iowa - d. of Lewis WYMAN and Elizabeth HUDD[?]). They had seven or eight children: * = changed name to SLAUGHTERBACK: *George* * (b. 1830 IND, d. 1906 OR?) m. 1854 Iowa to Eliz Ann FEIF; *John* (b. ~1831, IND, d. ? OR) - was he married?; *Catherine* * (b. 1832 IND, d. 1915, Washougal, WA)

STOOPS
BAIRD

m. 1852 Iowa to James Wesley STOOPS; *Mary* (b. ~1836 Ind, do you have other information?); *Sarah Ann* * (b. ~1837 Ind, d. ~1917, TX, m. when? Thos. BAIRD; *Jacob** (b. ~1846 IND, d. ? OR) m. ? to "Laura Bell"; Henry (?) (B ~1849, do you have more information? -- is he the same as *Denny C.* (b. ~1851, d. 1855 Iowa)? *Jean Meacham, 9125 Yukon South, Seattle WA 98118 1-206-723-0232.*

STOOPS
THOMPSON
SLAUGHTERBACK
SALTON
PRINGLE
DAVIS

Who were the parents of Thomas STOOPS? He was b. ~1800 IND?, d. ~1853 Iowa, m. 1826 IND? to Lucinda THOMPSON (b. ~1800, where?, d. ~1850, IND?). Who were her parents? Thomas and Lucinda had seven children: *James Wesley* (b. ~1826, IND, d. 1920 Washougal, WA) m. 1852 to Catherine SLAUGHTERBACK; *William W.* who m. 1851 to Mary SALTON; *Martha J.*, *Cynthia A.*, *Nancy C. Thomas Alexander* (b. 1841 IND), *David R.* m 1866 #1 Emily PRINGLE, m. #2 1887 Effie DAVIS. *John Alonzo* (b. ~1851) must be child of Thomas's second wife Sarah if they where m. ~1850. *Jean Meacham, 9125 Yukon South, Seattle WA 98118 1-206-723-0232.*

STOOPS
THOMPSON
SLAUGHTERBACK
SCHLOTTERBACK,
WYMAN
EVANS
LAWS
WRIGHT
HILL
ADAMS
RIMA
MESSENER

Need more information on this family: James Wesley STOOPS (same as above), m. ~1852 Knoxville, IOWA to Catherine SLAUGHTERBACK (b. 31 Dec 1832, IND, d. 15 May 1915, Washougal, WA; dau. of Johns SCHLOTTERBACK Jr. & Nancy WYMAN. James W. and Catherine had six children all born in Knoxville, IA: *William H.* (b. 31 June 1855/56, , d. 1928, Washougal, WA) m. 1881 Washougal, WA, Emma EVANS; *Catherine* (b. 1860) m. 1882 Isaac Steven LAWS; *May/Mary* (b. 1861), m. 1878, George WRIGHT; *James Henry*, (b. 1864), m. 1882 Juella HILL; *Marions (Maln)* (b. 1872) m. 1897 Elsie ADAMS; *Louis John* (b. 1874), m. 1894 Lizzie RIMA. Are John T. STOOPS (b. 1853 IA) who m. 1878 Clara WRIGHT part of this family? Also is Cynthia STOOPS (b. 1856 IA) who m. 1877 George MESSENER part of this family? If not, who are they? *Jean Meacham, 9125 Yukon South, Seattle WA 98118 1-206-723-0232.*

STOOPS
SLAUGHTERBACK
EVANS
DURGAN?
MEACHAN
GIBBONS

William H. STOOPS (see above Q.) who m. Emma EVANS (b. 2 Feb 1865, Jefferson Co, WISC, d. 1947, Arlington, WA -- dau. of Henry R. EVANS & Elmira DURGAN?) had five children, the first b. Multnomah, OR and the other four b. Perkins Landing, WA: *Emily Bessie* (b. 9 Jun 1882, d. 1932, Seattle WA,) m. 25 Jun 1899 Walter S. MEACHAN; *Anna Laura* (b. 16 Jun 1883, d. May 1943, Washougl, WA), m. ? to "Jake" GIBBONS, *William Harrison* (b. 19 Feb 1886, b. April 1965), *John J.* (b. 25 Jan 1887, d. 1977, Washougal, WA), & *George Victor*, (b. 19 Aug 1889, d. 1917, Ft.Lewis, WA. Do you have additional information? *Jean Meacham, 9125 Yukon South, Seattle WA 98118 1-206-723-0232.*

STOOPS
SCHLOTTERBACK
CRONKHTE
NICHOLS
RANDOL
DAVID
ALLARD

Thomas A. STOOPS (son of Thomas and Lucinda in above Q.) m. 1864 (where?) to Sarah Catherine BATES (b. 1841, d. 1916). They had eight children: *Laura Etta* (b. 1865 IND, d. 1925 Knoxville, IA) m. 1882 J.D. SCHLOTTERBACK; *William Wesley* (b. 1867 IA, d. 1948 Knoxville IA); ;m1. 1857 Rebecca CRONKHTE, m2. 1887 Mert NICHOLS; *Alvin E.* (b. 1871 IA, d. 1948 Knoxville IA), m. 1898 Stella A. Allison STOOPS; *Gertrude May* 1880 IA), m. 1897 Wm. C. RANDOL; *Adeline Sarah* (b. 1882 IA, d. 1956) m. 1898 Walter DAVIS; *Grace* (b. 1885 IA, d. 1948) m. Cliff ALLARD; *Milton & Rachel.* *Jean Meacham, 9125 Yukon South, Seattle WA 98118 1-206-723-0232.*

KERR
RODDEN
PHILPOTT

Who are the parents of Charles Edgar KERR (b.~1871, CA)? His parents were apparently b. PA. Where and when did Charles Edgar die? He m. 18 Nov 1901 Loomis, CA, to Gertrude Edna Rodden. She was b. ~1889/1901 in probably TX or CA. Who were her parents? Charles and Gert4rude had three children: *Wendell Homer* (b. 25 Apr 1903, Lincoln, Placer Co, CA), m. 5 Sept. 1925 at Randolph, Coos Co., OR to Rose PHILPOTT, *Anita Eleanor* (b. 27 Aug 1908) & *Evelyn* (b. 2 Oct 19140. Any information about this KERR family is appreciated. Are they related to George W. KERR family (bio. in Centennial History of Oregon) who had a Charles Edgar who died young? *Jane Germann, 10109 N.E. 157 Ave., Vancouver, WA 98682 (360) 892-8019*

INDEX

A

ABERNETHY, 5
 ADAMS, 2, 26, 28, 29,
 30, 31, 32, 33, 40
 AINSWORTH, 17
 ALLARD, 40
 ALLEN, 33
 ALSEN, 35, 38
 ALWINE, 35
 ANDERSDOTTER, 37
 ANDERSON, 18, 27
 ANDREWS, 12
 ANJOU, 34
 ARMINGER, 33
 ARMISTEAD, 38
 ARMSTRONG, 20
 ATHECCHIE, 34
 AVERY, 39

B

BABCOCK, 17
 BAGULEY, 33
 BAIRD, 40
 BAKER, 22, 30, 32
 BALDWICKE, 31, 32
 BALDWIN, 39
 BAMFORD, 24
 BARKER, 32, 33
 BARRON, 32
 BARSTOW, 31, 33, 34
 BARTER, 31, 33
 BARTOLDUS, 27
 BASTIAENS, 35
 BATES, 14, 21, 25, 32, 33
 BATTY, 13
 BAUER, 22
 BAYLY, 33
 BEAGLEY, 32
 BEAL, 25
 BECK, 10, 25
 BECKER, 35, 36, 38
 BENNETT, 19, 28, 30, 31,
 32, 33
 BERNETT, 21
 BESEDA, 37, 38
 BETTS, 15
 BICKNELL, 32
 BIDDLE, 5
 BIGELOW, 30, 31, 32, 33
 BIGNETT, 33
 BILSON, 22
 BLACK, 36, 38
 BLAIR, 16, 39
 BLAKER, 19
 BLAKESLEE, 21
 BLISS, 35
 BLOCK, 35
 BLOSSOM, 29, 30, 31, 32
 BLOTT, 35
 BODEY, 35

BODFISH, 30, 31

BOGAERT, 35

BOGART, 35

BOHES, 35

BOHLE, 35, 36

BOLBEC, 34

BOLD, 36

BOLLEN, 35

BOLLING, 35

BOLT, 35

BOND, 35

BONHAM, 35

BONNEY, 35, 37

BONSER, 21

BOOTH, 37

BORDEN, 31, 32, 33

BORG, 37

BORIDGE, 37

BORST, 37

BORTNIAK, 12

BOSSHARDT, 37

BOSWELL, 37

BOTFIELD, 37

BOUDOUNCH, 37

BOUGHNER, 37

BOUHER, 37

BOULTER, 37

BOURG, 37

BOUTWELL, 37

BOWELT, 37

BOWEN, 37

BOWERS, 38

BOWLES, 38

BOWMAN, 38

BOWNN, 22

BOYD, 38

BOYER, 38

BOZARTH, 22

BRACHT, 13

BRADFORD, 33, 34

BRANT, 22

BRATTON, 22

BRAULT, 39

BRAYNE, 34

BREAU, 37, 39

BREWER, 20

BRODERICK, 37

BROTHERTON, 30, 32

BROWN, 16, 22, 23, 27, 33

BRUNOLD, 20

BUCHANAN, 22

BUCKINGHAM, 26

BUCKTEL, 26

BULLARD, 29, 30, 31, 32, 33

BULLEN, 30, 31, 32

BURLINGAME, 22

BURNHAM, 28

BURT, 2, 21

BUSBY, 31, 32

BUTLER, 28, 29, 30, 31, 32

BYRAM, 13

BYRN, 39

BYSCOS, 18

C

CALDWELL, 15

CAMP, 33

CAMPBELL, 16, 21

CAPLES, 13, 25

CAREY, 19, 20

CARLSON, 18

CARON, 39

CARPENTER, 36

CARSON, 21

CARTER, 25, 26

CASON, 32, 33

CASWELL, 29, 30, 31

CATCH, 25

CHABOT, 39

CHANGREN, 18

CHAPIN, 35

CHAPLIN, 33, 34

CHAPMAN, 25

CHARD, 30, 31

CHENET, 39

CHENETTE, 39

CHRISTIAN, 30

CLARK, 3-6, 8, 9,

17, 27, 29, 30

CLARKE, 3, 5, 8,

17, 18, 30, 31, 32

CLINTON, 33

CLUNIS, 17

COATS, 2

COCKE, 32, 33

COFFEE, 23

COGGAN, 37

COLE, 2, 15

COLFAX, 26

CONANT, 2

CONNER, 20

CONNERTON, 16

CONNICK, 38

COOK, 2, 23

COOKMAN, 19

COPELAND, 2

COUSE, 28, 29

COVINGTON, 6

CRABE, 21

CRAIL, 14

CRATE, 6

CRAWFORD, 14, 25, 26, 27

CROCKETT, 2

CRONKHITE, 40

CROUCH, 17

CUMMINGS, 20

CURRIER, 25

CURTICE, 30, 31, 32, 33, 34

CURTIS, 29, 30, 31

D

DANIELS, 29, 39

DARK, 2

DARREUGH, 24, 27

DAVID, 40

DAVIS, 26, 36, 40

DE CLARE, 34

DE GAND, 34

DE LUSIGNAN, 34

DE QUINCY, 34

DE SANFORD, 34

DE TALVAS, 34

DE VERE, 34

DE VERMANDOIS, 34

DE WARRENNE, 34

DEADY, 25

deBOLD, 35

DeCAMARA, 2

DELSHMUTT, 25

DENNIS, 28

DEPPERMAN, 36

DesJARLAIS, 39

DEVERE, 34

DeVOTO, 5, 9

DIETDERICH, 18

DOCKETT, 17

DODFORD, 6

DODGE, 2, 25

DOGETT, 29, 30, 31, 32

DOLLAR, 2

DOLSON, 25

DONE, 18

DONLEY, 17

DOUGLAS, 8

DOUTHIT, 6, 7

DRYER, 25

DRYER, 26

DuFRESE, 16, 20, 21

DUNHAM, 36, 37

DUPUIS, 39

DURGAN?, 40

DUSING, 39

DWIGHT, 31, 32, 33

E

ECKERSON, 25

EGAN, 16, 20

ELKINS, 37

ELLERTSON, 2

ELLIOT, 19

ELLIOTT, 32

ELLSWORTH, 35

ELWELL, 20

EMERICK, 11

EMERSON, 20

EREMBOURG, 34

ERICKSON, 15

ERVEN, 38

ERVIN, 38

ESSEX, 34

EVANS, 39, 40

F

FARNSWORTH, 2
 FARRELL, 19
 FEIF, 39
 FIELD, 22
 FISHER, 13, 36, 37, 38
 FLETCHER, 6, 22, 23, 26, 27
 FOSTER, 19
 FOWLER, 28
 FRAME, 17
 FRANCIS, 26
 FRICHEIMER, 26
 FRENCH, 27
 FREWING, 13
 FRIEDMAN, 18
 FROUGHER, 14
 FUEGY, 14
 FUSSELL, 31
 FUTTRUP, 18

G

GAFFIN, 15
 GAGNON, 39
 GALLION, 30, 32
 GARD, 37, 38
 GARDNER, 18
 GARFIELD, 31, 33
 GARROW, 19
 GASSAWAY, 19
 GASTINOIS, 34
 GATCH, 26
 GATES, 24
 GAUDE, 14
 GAULT, 16
 GAY, 32
 GEORGE, 32
 GERKE, 35, 37, 38
 GERMANN, 3, 39, 40
 GEROW, 18
 GHENT, 34
 GIBBONS, 39, 40
 GIFFORD, 30, 31, 32, 33
 GIGUERE, 39
 GILMAN, 13, 35, 36, 37, 38
 GLASS, 29, 30
 GLEDHILL, 33
 GLOVER, 34
 GODARD, 26
 GODBY, 28
 GODDARD, 22
 GOEGHEGAN, 15
 GOERGE, 25
 GOLDTHORPE, 33, 34
 GORDON, 36, 37, 38
 GOSS, 20
 GRANT, 2, 12, 26, 27
 GRAY, 4
 GREENGRASS, 34
 GREGERSON, F14
 GROUT, 30, 31
 GUY, 31, 32

H

HACHE, 34
 HALL, 19, 23, 39
 HALSTEAD, 21
 HAMMOND, 31, 32, 33, 34
 HANDFORD, 32, 33
 HANDSACKER, 10, 11
 HANFORD, 31, 32
 HANSEN, 21
 HARRINGTON, 30, 31, 32, 33
 HARRISON, 16, 19
 HARSHMAN, 37, 39
 HARTMAN, 39
 HATCH, 31, 32, 33
 HATCHE, 34
 HATHAWAY, 6, 7, 13, 22
 HATHERLY, 32, 33
 HAWKES, 2
 HAYDEN, 22
 HAZARD, 27
 HEILSDON, 30, 32
 HELLER, 2
 HENDEE, 25
 HEWITT, 27
 HILL, 38, 40
 HILLMAN, 2
 HIMES, 4
 HINES, 26
 HOAR, 30, 31, 32, 33
 HOCKETT, 19
 HOCKINSON, 21
 HODGE, 14, 15
 HODGES, 23, 26, 27
 HOGG, 32
 HOGGATT, 2
 HOLCOMB, 35
 HOLMAN, 4, 5
 HOLME, 15
 HOLMES, 22
 HOLROYD, 37, 38
 HOLTZ, 14
 HOLVERSON, 37, 38
 HERR, 17
 HOUSE, 29, 30, 31
 HOW, 30, 31
 HOWARD, 15, 21
 HOWE, 32, 33, 34
 HUBBARD, 33
 HUBBS, 23
 HUDD[?], 39
 HULME, 17
 HUNT, 17
 HUSTON, 13
 HUTCHINSON, 36
 HUTH, 15
 HUTT, 17

I

INGALLS, 25
 INGRAHAM, 28, 29, 30, 31
 INGRAM, 30, 31, 32, 33, 34

J

JACKSON, 7
 JACKY, 37
 JAMES, 14, 15, 17
 JASPER, 32, 33
 JEFFERSON, 3, 9
 JENKINS, 39
 JOHNSON, 14, 15, 17, 18
 JOHNSTON, 16
 JONES, 2

K

KAAKE, 19
 KANE, 27
 KATSCHKE, 37
 KAYS, 21
 KELLEY, 38
 KELLOGG, 25
 KELLY, 2
 KENDALL, 29, 30, 31, 33, 34
 KENDRICK, 4
 KENNETT, 15
 KERANEN, 20, 21
 KERR, 40
 KIGGINS, 16
 KINSEY, 25
 KNAPP, 13, 20
 KNIGHT, 22, 35
 KNOPH, 29
 KNOWLES, 21
 KOHLER, 26
 KRAMER, 18
 KUNZ, 14
 KUNZMAN, 15, 19, 21

L

LACKAFF, 20
 LACKOFF, 20
 LAFFER, 13
 LAKE, 26
 LAMB, 28, 29
 LANCASTER, 7
 LANDERHOLM, 6
 LANDERS, 36, 38
 LANDRY, 37
 LANE, 7, 14
 LARSSON, 37
 LATTIN, 37
 LAURENS, 35
 LAWS, 40
 LEARNED, 29, 30, 31, 32
 LEE, 37, 38
 LEFEVRE, 37
 LELAND, 30
 LEMATTA, 2
 LEWIS, 3, 4, 5, 8, 9
 LISTEY, 22
 LLOYD, 16
 LONG, 5
 LOOMIS, 17
 LORAAS, 19
 LOUGHRY, 2
 LOVELL, 28
 LOVETT, 35

LUEHRS, 20

LUNDY, 28
 LUNSFORD, 16
 LYNCH, 18
 LYNDE, 30, 31
 LYNN, 18

M

MacKENZIE, 12
 MacLEOD, 12
 MACON, 34
 MAITLAND, 20
 MALLORY, 30, 32
 MANASSES, 34
 MANEY, 22
 MARLOW, 20
 MARQUAM, 25
 MARSHALL, 34
 MARTIN, 22
 MASKIGONNE, 39
 MASON, 29
 MATTACKS, 30, 31
 MAULSBY, 27
 MAXON, 6, 22
 MAYHEW, 17
 MAYHEW, 30, 31, 32, 33
 McCARTHY, 20
 McCONNELL, 23
 McDONALD, 2, 17
 McKAY, 17
 McLAUGHLIN, 8
 McLELLAN, 7
 McLoughlin, 4
 MCLoughlin, 6
 McMULLEN, 17
 McQUEEN, 16
 MCVEY, 28, 29
 MEACHAM, 39, 40
 MEAD, 14
 MEGORY, 14
 MEIER, 25
 MERCER, 37
 MERSHON, 28
 MESSENGER, 40
 MIDDLESWORTH, 35
 MILES, 33, 34
 MILLAR, 15
 MILLER, 15, 17, 22, 27
 MINER, 2
 MITCHELL, 24, 25
 MIXER, 30, 31, 33
 MOBERG, 17
 MONTFORT, 34
 MOOK, 21
 MOONEY, 20
 MOORE, 19
 MORRIS, 27
 MORSE, 23, 31, 32, 33
 MORTINOR, 33
 MORTON, 36
 MOXLEY, 15
 MULDER, 18
 MULKY, 39

N

NELSON, 17, 20
NEWLAND, 29, 30
NICHOLS, 14, 17, 28,
30, 31, 40
NICHOLSON, 22, 27
NIELSON, 17
NORELIUS, 16, 17
NORTON, 2

O

OGDEN, 13
OLNEY, 6
OLSDOTTEN, 14
OLSDOTTEN, 37
OMAN, 35, 36, 38

P

PAHRADOTTER, 37
PAINTER, 32
PARCEL, 16
PARKE, 31, 32, 33, 34
PARKER, 31, 33
PARTRIDGE, 29, 30, 31, 32
PASKO, 13
PEKURI, 15
PENDER, 20
PEPPER, 31, 32
PEPPET, 31, 32
PERDUE, 13
PERREN, 20
PHELON, 14
PHILPOTT, 40
PHINNEY, 14
PICKERING, 30
PICKETT, 8
PIKE, 15
PILLSBURY, 24
PLANTAGENET, 34
POINTEK, 3
PORTER, 33, 34, 37, 38
POTTER, 24
POWELL, 8, 22
PRATT, 28, 29, 30, 31, 32, 33
PRESSLEY, 20
PRINGLE, 40
PROUSE, 32
PROUTE, 33
PROUTY, 28, 29, 30, 31

Q

QUEST, 31

R

RALEIGH, 26
RAMAS, 20
RAMSEY, 26
RANDALL, 13
RANDOL, 40
RANDOLPH, 18, 36
RAUL, 21
REASE, 28, 29
RECTOR, 35, 38
REPLOGLE, 12

RICE, 17

RICHTER, 17
RILEY, 28
RIMA, 40
RIX, 17
ROBBINS, 14
ROBERTSON, 18
ROBINSON, 29, 30,
31, 32, 33
ROCKWOOD, 31, 32
RODDEN, 40
RODOSTA, 30
ROGERS, 31, 32
ROOT, 17
ROSENQUIST, 14, 15, 19
ROSS, 18, 19
RUSH, 16
RUTZEN, 14

S

SAARI, 15
SACAGAWEA, 6
SACAJAWEA, 6
SALE, 29, 30, 31, 32, 33
SALTON, 40
SANFORD, 29, 30, 31, 32
SAUL, 38
SCARLET, 33
SCARLETT, 33
SCHACHERLE, 2
SCHAUSS, 12
SCHLOLTERBACK, 39, 40
SCHUELE, 27
SCHWARTZ, 21
SCOFIELD, 28, 29
SEEBORG, 19
SEWARD, 13
SHAFER, 36
SHATTUCK, 25
SHEED, 18
SHEEHAN, 2
SHEPARD, 33
SHEPERD, 21
SHEPHERD, 21
SHERLOCK, 37
SHIELUS, 21
SILLITO, 16, 19
SILVER, 25
SIMMONS, 20
SINGRAM, 22
SKARLETT, 33
SKELTON, 31, 32
SKINNER, 19
SLAUGHTERBACK, 39, 40

SLINGSBY, 31, 33

SLOECHER, 35

SLOPER, 15

SMATHERS, 38

SMITH, 14, 20, 26, 29,
30, 33, 34, 37

SNODGRASS, 19

SNYDER, 9

SQUIRE, 33

SQUIRES, 32

ST. JOHN, 28

STAFFORD, 22
STALEY, 13
STANDISH, 36
STAPLETON, 15
STEARNS, 31, 32
STECHEER, 35
STEELE, 25
STEINHOFF, 35
STEVENS, 27, 28, 29
STEWART, 24
STILES, 22
STOLL, 28
STONE, 33
STORY, 27
STOUT, 36
STRINGFELLOW, 20
STRONG, 4, 21
STROOPS, 39, 40
STROUGHTON, 22
STRUBLE, 28, 29
STRUVE, 24, 27
STURGESS, 18
SUISTE, 22
SULLIVAN, 12
SUNDBERG, 14
SWEET, 29
SWENSON, 16
SYLVESTER, 30, 31, 32
SYMAN, 39

T

TAIT, 20
TANGEN, 18
TAYLOR, 13, 14, 17,
19, 20, 21
THIBODEAU, 39
THOMAS, 21
THOMLINSON, 22
THOMPSON, 21, 38, 40
THORPE, 31
THURSTON, 7
TIDD, 31, 33
TIFFENEY, 29, 30
TILDEN, 33, 34
TIMMONS, 22
TOBEY, 23
TOOLEY, 15, 16
TORREY, 30, 31, 32, 33
TRAVIS, 32
TRIMBLE, 25
TUCKER, 17
TUSPIE, 26

U

UNDERWOOD, 20
UTTER, 25

V

VALENTINE, 20
VANCOUVER, 5, 8
VanELSBURG, 38
VanVLETT, 23
VAUQUELLIN, 36

VEEK, 2
VERNER, 37
VICTOR, 26

W

WADE, 12
WAITE, 35
WALDMAN, 25
WALKER, 26
WALSCH, 26
WARENNE, 34
WARREN, 31, 32, 33, 34
WARRENNE, 34
WARSOP, 2, 37, 38
WASTRADOWSKI, 37, 38
WAYNE, 9
WEBB, 21
WEEKS, 30, 31
WELCH, 16
WELLS, 14
WENT, 27
WEST, 29
WHALLEY, 26
WHITE, 25, 29, 30,
31, 32, 33, 34
WHITEHEAD, 28
WHITING, 28, 29, 30, 31, 32
WIGNALL, 30, 31
WILBORE, 31, 32, 33, 34
WILCOX, 16
WILKINS, 28
WILLIAMS, 15, 24
WILSON, 14
WINTLER, 22
WISWALL, 15, 19
WISZMANN, 2
WOOD, 13, 22, 23
WORLELY, 18
WORTHINGTON, 37, 38
WRIGHT, 40
WYMAN, 40
WYMAR, 39
WYTHE, 25

Y

YOUGH, 15
YOUNG, 19, 25, 32

Z

ZAMBlich, 18
ZIMMERMAN, 12

Clark County Genealogical Society Publications ~ Fall 1994

Clark County Pioneers ~ A Centennial Salute, Biographical sketches of the pioneers that settled Clark County prior to statehood in 1879. Many photographs, completely indexed. Compiled by Rose Marie Harshman
765 pages, hard bound, members \$40.50, non-members \$45.00, plus \$3.00 postage & handling.

Clark County Pioneers ~ Through the Turn of the Century, Biographical sketches of the pioneers that settled Clark County and their descendants. A wealth of information for Clark County researchers and a treasured heirloom for family members. Many photographs, and completely indexed. Compiled by Rose Marie Harshman.
911 pages, hard bound, limited edition, members \$49.50, non-members \$55.00, plus \$3.00 postage & handling.

Clark County, Washington Census of 1850 & 1860, Vol. 1. Complete information on all members of household. Compiled by Mildred Porter.
68 pages, members \$6.75, non-members \$7.50

1870 Census of Clark, Chehalis, Cowlitz, Jefferson & Island Counties, Washington, Vol. 2. Complete information on all members of household. Compiled by Mildred E. Porter
150 pages, members \$13.50, non-members \$15.00

Clark County Washington Census of 1880, Vol. 3. Complete information on all members of household. Compiled by Ralph and Betty Korff.
121 pages, members \$13.50, non-members \$15.00

Clark County Washington 1900 Census, Vol. 4. Complete information on all members of household. Compiled by Rex A. Harrison
234 pages, members \$18.00, non-members \$20.00

Clark County Washington Marriages, Vol. 1, Earliest available marriages through 1896. Many Oregon residents married here.
244 pages, members \$13.50, non-members \$15.00

Clark County Washington Marriages, Vol. 2, 1897 through 1904, gives complete information from marriage applications
290 pages, members \$13.50, non-members \$15.00

Clark County Washington Marriages, Vol. 3, 1905 through 1909, gives complete information from marriage applications
299 pages, members \$13.50, non-members \$15.00

Clark County Washington Marriages, Vol. 4, 1910 through 1913, gives complete information from marriage applications.
400 pages, members \$15.75, non-members \$17.50

Clark County Washington Marriages, Vol. 5, 1914 through 1915, gives complete information from marriage applications.
500 pages, members \$15.75, non-members \$17.50

Clark County Washington Marriages, Vol. 6, 1916, gives complete information from marriage applications.
217 pages, members \$13.50, non-members \$15.00

Clark County Washington Marriages, Vol. 7, 1917, gives complete information from marriage applications.
429 pages, members \$15.75, non-members \$17.50

Clark County Washington Marriages, Vol. 8 1918, gives complete information from marriage applications.
485 pages, members \$15.75, non-members \$17.50

Clark County Washington Marriages, Vol. 9 1919, gives complete information from marriage applications.
429 pages, members \$15.75, non-members \$17.50

Clark County Washington Marriages, Vol. 10 1920, gives complete information from marriage applications.
421 pages, members \$15.75, non-members \$17.50

Clark County Washington Cemeteries, Vol. 1, Old City Cemetery of Vancouver, tombstone inscriptions, cemetery maps, sexton's records and some obituaries. Compiled by Mildred E. Porter.
184 pages, members \$13.50, non-members \$15.00

Clark County Washington Cemeteries, Vol. 2, includes St. James Acres, Salmon Creek Methodist, St. John's Lutheran, Pioneer and Fisher cemeteries; tombstone inscriptions, cemetery maps, funeral home and sexton's records.
217 pages, members \$13.50, non-members \$15.00

Clark County Washington Cemeteries, Vol. 3, includes Post Military, Dead Lake (Fallen Leaf), Bethel Lutheran, Washougal Catholic, Sara Union, St. Mary of Guadalupe, Ridgefield, Chelatchie Prairie, Bethel Methodist, Mt. Zion and Highland Lutheran cemeteries.
274 pages, members \$13.50, non-members \$15.00

Clark County Washington Cemeteries, Vol. 4, includes Washougal, Gardner (Hayes), Sacred Heart, Elim Lutheran, Amboy, Buncombe Hollow, Lewisville, Venersborg, Livingston and Mt. View cemeteries.
274 pages, members \$13.50, non-members \$15.00



Clark County Genealogical Society Publications ~ Fall 1994

Clark County Washington Cemeteries, Vol. 5, includes Brush Prairie, Yacolt, Hawk (Fairchild), Page (Red Rock), Sunnyside, Finn Hill, Sifton, Fern Prairie, St. John's Catholic, Hurt Road, Crawford, Gravel Point, Manor Wilson Bridge, Northwood Park, and Memory Memorial Park cemeteries.

400 pages, members \$15.75, non-members \$17.50

Clark County Washington Cemeteries, Vol. 6, Camas Cemetery. Contains plot maps, cemetery history, sexton's records including plot owner, funeral home handling service and information on many unmarked graves.

365 pages, members \$15.75, non-members \$17.50

Clark County Death Records, Courthouse, Book One, 1891 - 1903. Names, date of death, sex, age, marital status, residence, place of birth, names and birth places of parents, cause of death and signer of death certificate. Compiled by Colleen Bennett.

29 pages, members \$2.70, non-members \$3.00

Diary of Cyrus Shepard, March 4, 1834 - December 20, 1835. Cyrus Shepard, a minister and teacher at Willamette Mission. He traveled to Oregon with the Jason Lee party. Compiled by Geraldine Gilman.

120 pages, members \$9.00, non-members \$10.00

The Long Trail to Paradise, Linus Brooks 1850 Journey. Linus Brooks was the founder of Brooks, Oregon; contains family photographs, genealogy and letters. Compiled by Geraldine Gilman

162 pages, members \$13.50, non-members \$15.00

Index to the Annuals of the Fort Vancouver Historical Society, 1960 - 1985, Clark County, Washington. Full name index, cross referenced.

110 pages, members \$6.75, non-members \$7.50

Knapp Mortuary Funerals 1907 - 1925 - records of over 2,500 funerals, 376 pages, compiled by Geraldine Gilman, members \$18.00, non-members \$20.00

Hamilton Funeral Records 1917-1929, Compiled by Geraldine Gilman. 126 pages, members \$9.00, non-members \$10.00

Camas Funeral Home Records 1912 - 1943, Compiled by Mildred Greening Piontek. 300 pages, over 6,000 records, members \$18.00, non-members \$20.00

Skamania County Washington, Births, (1893 - 1926), Deeds & Miscellaneous Records (1855 - 1894) Compiled by Daphne Ramsey.

116 pages, members \$9.00, non-members \$10.00

Skamania County Washington, Census Records, 1860, 1870, 1880, 1885, and 1887. Compiled by Daphne Ramsey

100 pages, members \$13.50, non-members \$15.00

Skamania County Washington, Marriages, 1854 - Jan. 1931 (incomplete), including abstract of marriage registrations. 1893 - 1920. Compiled by Daphne Ramsey.

196 pages, members \$13.50, non-members \$15.00

Skamania County Washington, Cemetery Records, includes cemetery records, abandoned graves, burial records and stories that tombstones do not tell. Compiled by Daphne Ramsey.

165 pages, members \$13.50, non-members \$15.00

St. Luke's Parish Records. Diaries of Rev. John McCarty, 1853 - 1868, and Rev. Albert S. Nicholson, 1868 - 1886. Records of baptisms, confirmations, marriages and burials. Compiled by Lesla Scott.

65 pages, members \$6.75, non-members \$7.50

All book are compiled by Clark County Genealogical Society, have paper covers and vello-binding unless otherwise noted



Ordering Information



Postage for first book is \$2.00 with .50 for each additional book. The postage for Clark County Pioneers is \$3.00. Washington State residents must include 7.6% sales tax. Members of Clark County Genealogical Society receive a 10% discount, as reflected above, on all C.C.G.S. Publications.

Send your order to the attention of : Rose Marie Harshman, Clark County Genealogical Society, P.O. Box 2728, Vancouver, WA 98668

Exchanges? We will gladly exchange our books with your society on a page for page or equal value basis. Contact Rose Marie Harshman, for details.

Clark County Genealogical Society Library is located at 1511 Main Street, Vancouver, WA. It is open from 1:00 p.m. to 5:00 p.m. Tuesday through Saturday.

LIVING LIFE MEMBERS

Marilyn J. Anderson - '92
E. June Andrews - '89
Mildred Beck - '93
William Beck - '93
Veda DeColon - '89
Elizabeth Ann Feming - '93
Herbert Feming - '93
Bette Forgy '93
Barbara Germann - '89
Jane Germann - '89
Rose Marie Harshman - '89
Mary Katschke - '93
Roy Katschke - '93
Bertha Krause - '89
Jo-Ann Lee '93
Connie Lenzen - '92
Gerald Lenzen - '92
Dorothy Person - '89
Marilyn Shroll - '89
Doris Wastradowski - '89
Sharon Wodtke - '93

CONTRIBUTING MEMBERS

(Contribute minimum of \$50/yr)
Mary Barnard (3rd year)
Judy Card (1st year)

**LIVING HONORARY
LIFE MEMBER:**

Evelyn Greenstreet

FOUNDING PRESIDENT:
Margaretta Zimmerman
31Aug1911-19Feb1994

**RENEW YOUR MEMBERSHIP
NOW!**

Clark Co. Genealogical Society
P.O. Box 2728
Vancouver, WA 98668

ADDRESS CORRECTION REQUESTED

Non-Profit Org.
U.S. Postage Paid
Vancouver, WA
Permit No. 934

70/1299
American-Canadian Genealogical Society
PO Box 6478
Manchester, NH 03108-6478