

# TRAIL BREAKERS

VOLUME 18 - NO. 4 - 1991-92



CLARK COUNTY  
GENEALOGICAL SOCIETY  
VANCOUVER, WASHINGTON



**TRAIL BREAKERS** is published quarterly: FALL (September), WINTER (December), SPRING (March), SUMMER (June) by the Clark County Genealogical Society, P.O. Box 2728, Vancouver, WA 98668.

#### BOARD OF DIRECTORS:

Dorothy Person 687-1908	President
Mike Thompson	Vice-President
Jerri St. John	Secretary
Janelle Bennett	Treasurer
Joyce Wolske	Ass't Sec.-Treas.
Peggy Winston	Immediate Past Pres.

#### TRAIL BREAKERS STAFF:

Editor:	Jane Germann
Ancestor Charts:	Roy Katschke
Bible Records, Queries:	Barbie Baker
Book Reports:	Fran Harris
Knapp-Gunderson Records:	Gerry Gilman
Miscellaneous:	Jane Germann
Surname Editor:	Delillah Knight
Vancouver Newspapers:	Pat Bauer
Volunteer Spotlight:	Rose Marie Harshman

**DUE DATES** for material from the individual editors are: August 15, November 15, February 15, and May 15.

The Editor accepts donation of "Articles," "Fill-ins," "How To's," "Biographies," etc. Any material for this may be left in the Editor's File at the CCGS Library and will be greatly appreciated. Especially needed are articles of "Genealogical Experience." If you have one, call the Editor: This is OUR periodical. Please include address of source if a reprint.

Neither the CCGS or Editors of the **TRAIL BREAKER** accepts responsibility for errors of fact or judgement in the material submitted to and printed in the **TRAIL BREAKERS**. If errors are brought to our attention, we will try to correct them.

The **Clark County Genealogical Society (CCGS)** is a service organization dedicated to the collection and publication of the heritage of Clark County. CCGS offers assistance to genealogical researchers and family historians.

**MEMBERSHIP:** Membership is open to anyone interested in the collection and preservation of family and regional history. It includes a subscription to the **TRAIL BREAKERS**, a nearly monthly **NEWSLETTER**, and free check-out privileges at the CCGS Library. Membership Chairperson: Margaretta Zimmerman.

**DUES:** \$12.00 per year for an individual, \$14.00 for two members of the same household, receiving only one subscription to the **TRAIL BREAKERS**. Life membership is \$200, joint life is \$250. Contributing membership is \$50.00 or more per year.

**MEETINGS:** CCGS 1990-91 general meetings this year: Sep 25, Oct 23, Nov -- workshop, Jan 21, Feb 26, Apr 22, May 27, and Jun 24 (this may be moved to an earlier date. There is beginner instruction or computer interest group prior to meetings. Board meetings are held the third Tuesday. Check the **NEWSLETTER** for time and place of these meetings.

**LIBRARY:** The Clark County Genealogical Society Library is located in the Fort Vancouver Historical Museum at 1511 Main Street, Vancouver. It is open to members and the public Tuesday through Saturday afternoons from 1:00 until 4:45 p.m. A large selection of supplies and forms are available for purchase. Head Librarians: Helen Taylor and Jerri St. John.

# TABLE OF CONTENTS

Bible Records by Barbie Baker .....	2
A Swedish Immigrant Family Leaves Many Vancouver Descendants by Lucille Biggerstaff Moss .....	3
Richard Grafton: More Stumblin' Luck .....	9
Book Reports: New Books at the CCGS Library reviewed by Fran Harris .....	10
Cousins Found Among CCGS Membership Pat Bauer .....	14
Volunteer Spotlight: Margaretta Maude Zimmerman by Rose Marie Harshman .....	15
Hamilton Funeral Home (Records 1918-1919) by Gerry Gilman .....	16
Vancouver Register: Clark County 1868 Newspaper extracted by Pat Bauer .....	22
Ancestor Charts:	
Bette C. (Thayer) Forgy .....	28
Roger Joseph Potts .....	29
Arlin Carroll Forgy .....	29
Beverly (Parker) Erven .....	30
Richard Lorence Erven .....	31
Herman W.A. Piontek .....	31
Mildred (Greening) Piontek .....	31
James Emmett Hurley .....	32
Franklin Joseph Barta .....	32
Virginia (Bagnell) Barta .....	33
Carol Lou (Coen) Huesser .....	33
Surname File: Whisman to Zinn by Delilah Knight .....	38
Queries: by Barbie Baker .....	39
CCGS New Members & Changes of Addresses .....	40
Index .....	41
C.C.G.S. New Elected Officers (1992-1993); Don't Delay Photos; Park Hill Lost ..	43
Clark County Genealogical Society List of Publications for Sale .....	44



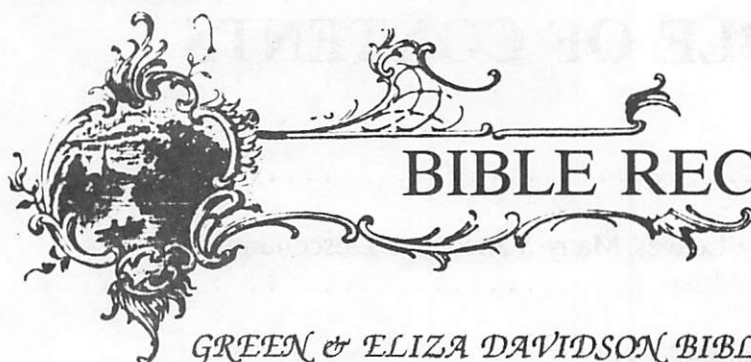

# BIBLE RECORDS

GREEN & ELIZA DAVIDSON BIBLE RECORDS

## BIRTHS

*Samuel Mroen Davidson*  
*was born Sept. the 24th 1862*

*Mary Elizabeth Davidson*  
*was born May the 17th 1861*

*James Edward Davidson*  
*was born March the 1st 1871*

*Rebecca Donelson Davidson*  
*was born January the 31st 1864*

*Charley Green Davidson*  
*was born Dec. the 5th 1874*

*Rosa Grant Davidson*  
*was born March the 30th 1865*

*John Stephen Davidson*  
*was born Augt. the 5th 1877*

*Eliza Alice Davidson twin*  
*was born May the 13 1867*

*Martha Jane Davidson*  
*was born January 26th 1869*

*Anne Josephine Davidson*  
*was born December 26th 1872*

## CERTIFICATION OF FAMILY BIBLE RECORD

STATE OF CALIFORNIA  
COUNTY OF LOS ANGELES ss

This is to certify that I have compared this photostatic copy of Bible record with the original record in the Bible, and that the same is a true and correct copy of the original;

That I have personally examined the original Bible from which this copy was made; and that said Bible was printed in the year 1866, and that the ageing of the paper and the fading of the ink indicates the entry was made at the time of the birth of Charles Green Davidson on December 5th, 1874, and that there are no alterations or erasures in the original record.

Witness my hand and official seal this 10th day of April, 1941, in the City of Long Beach, County of Los Angeles, State of California

Geo. C. Colbert  
Notary Public in and for the County  
of Los Angeles, State of California.  
My commission expires August 28, 1943.



## A Swedish Immigrant Family Leaves Many Vancouver Descendants

by Lucille Biggerstaff Moss

In the small village of Okna, Sweden, on the farm of Graneberg, lived Johan Mangus Gustafson, who was a farmer and a Circuit Judge, his wife Inga Maria Andersdotter and their eight children. All the children came to the United States between 1875 and 1893. Out of the eight, five resided in Vancouver and four are buried here. With the exception of my grandmother, all changed their name to Roden as it sounded more American.

### August and Al Roden

The eldest child, August Roden, was born in 1851. He remained in New York. His only child, George, had no children.

The second child, Al Roden, was born in 1857 and never married. He mined in Tonapah, Nevada and later had a hay ranch in McEwen, Oregon. He retired in 1927 and lived on the corner of 9th and Jefferson in Vancouver until his death in 1941. He is buried in Park Hill Cemetery.

### Jenny Johansdotter Gustafson



Harry, Jenny and Anna Gustafson - 1904

The third child, Jenny Gustafson, grandmother of author, was born in 1859. She was the last of the eight children to emigrate to the United States. She and my grandfather, Carl Gustafson, were married in Okna, Sweden in 1892 and came to America in 1893. Carl worked for his brother-in-law, Gustaf Nelson, in Bridal Veil and Cascade Locks, Oregon and in Vancouver. He also mined in Tonapah and Silver City, Nevada. They had two children, Harry and Anna. Jenny died in 1914 at the old St. Joseph's Hospital and is buried in Old City Cemetery in Vancouver. Carl lived until 1956 and is buried at Kenton, Oregon.

Jenny and Carl's son, Harry, was born at Bridal Veil, Oregon in 1894. He grew up in Nevada and in Vancouver. During World War I he served in France as a farrier, and was with the Occupation Forces in Siberia. After his discharge he returned to Vancouver and drove truck for many years for Swift & Company. He married Grace Craine, a native of Vancouver, in 1929 and they had two children, Robert and June. Harry worked in the shipyards during World War II. In later years they lived in Portland where Harry worked at Fiber Form and Grace worked at St. Vincent's Hospital. After retirement they moved to the Oregon beaches. Harry died in 1977 and is buried in Willamette National Cemetery. Grace is still alive and lives in Portland.

Harry and Grace's son, Robert, was born in Portland in 1930. He graduated from Central Catholic High School in 1949 and served in the Army with the Medics in Korea from 1951 until 1953. After the war he returned to school, graduating from Portland State and then the University of Oregon Medical School. He interned at St. Vincent's Hospital in Portland. In 1959 he married





Carl Gustafson



Lucille and Anna Biggerstaff - 1922



Marianne Roberti of Portland, and have two children, James and Kristen. Robert practiced in Portland from 1964 until 1966 when he returned to school for a degree in anesthesiology. Between 1968 and 1970 he practiced at Vancouver Memorial Hospital. Marianne grew up in Portland, graduating from Lincoln High School and Marylhurst College. She is a medical technician. The couple and their children moved to Vancouver in 1968 and still reside here.

Robert and Marianne's son James, was born in Portland in 1964. He currently manages a grocery store at Sisters, Oregon. Their daughter Kristen was also born in Portland. The children grew up in Portland and in Vancouver. Kristen, who graduated from Oregon State University, currently works for civil service in Portland.

Harry and Grace's daughter, June was born in Portland in 1931, growing up there and in Vancouver. She was a student at Providence Academy on 13th Street in Vancouver. In 1952, she married Phillip Wills Jr., and they have lived all of their married life in Tigard, Oregon. They have seven children who all reside in the Portland area.

In 1896, Jenny and Carl's daughter Anna, was born at Cascade Locks, Oregon. She grew up in Nevada and Vancouver, marrying Fred Biggerstaff in Idaho in 1911. Their daughter Lucille was born in 1919. The couple lived in many places in Idaho and in Vancouver. In 1927, they separated and Anna and her daughter moved to Vancouver to live with her brother Harry. In 1930 Anna married George Reed of Vancouver, who was a lineman for the S.P. & S. Railroad. The house they lived in at 3305 "G" Street is still standing. In 1937 his job with the railroad required George to move to Portland. Anna died in 1943 and George in 1961. They are both buried in Park Hill Cemetery in Vancouver.

Born in 1919 at Caldwell, Idaho, Lucille Biggerstaff moved to Vancouver in 1927. She attended the local grade schools, Shumway Jr. High and Vancouver High School. She lived in Portland between 1937 and 1943, prior to her marriage to Harold Moss a native of Wyoming. She traveled with him through the W.W.II years until he was sent overseas with the 96th Infantry Division. Returning to Portland, she worked for the O.P.A. until the end of the war. They lived at Milton, Oregon for a short time and then moved to Spokane where they still live. They have three children, James, Christine and Craig. Harold was in sales and maintenance and Lucille worked part time in market research. Both are now retired.

In 1948 James Biggerstaff was born in Spokane. He graduated from Eastern Washington State University and served in the Navy during the Vietnam conflict. He is currently employed as a welder in Spokane. He has an adopted son, Aaron, but is now divorced.

Christine Biggerstaff was born in Spokane in 1950. She married young and has four children: Alecia, born in 1969, Aaron, born in 1971, Matthew, born in 1977 and Wendi, born in 1979. Following a divorce, Christine returned to business college and is now head cashier for A.A.A. Alecia has a son, Kyle, who was born in 1988. All live at Spokane.

The youngest child, Craig Biggerstaff, was born in Spokane in 1952. He graduated from Spokane Community College and received his degree in electronics. In 1981 he married Ilene Tucker. He is employed as an electronic engineer at Hayden Lake, Idaho. They live at Newman Lake, Washington with Ilene's children, sixteen year old Brandy and fifteen year old Christopher.

Left - Grace, Harry, June and Robert Gustafson - 1951





Anna and George Reed



Robert, Marianne, Kristen and Jim Gustafson - 1988

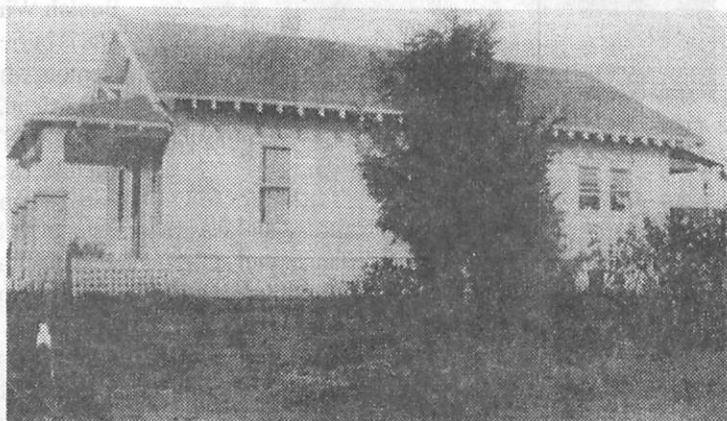

Home at 3305 "G" Street, Vancouver, WA



Lucille Biggerstaff - 1941



Right - Jim, Harold, Lucille, Christine,  
Ilene, and Craig Moss - 1981





Harry, Carrie, Charley, Gustaf, Frances, Anna and  
Lyndon Nelson - 1908

## Anna Roden Nelson

The fourth Roden child, Anna, was born in 1861 and was eighteen when she emigrated to the United States. She worked as a nurse maid for the Jay Gould family in New York City. During a smallpox epidemic, her eldest brother sent her to Wyoming to stay with the Nelson family, friends from Okna, Sweden. In 1882 she married Gustaf Nelson a worker for the Union Pacific Railroad. They lived in Wyoming, Montana and Oregon, and in 1903 they moved to Vancouver where he was the roadmaster for the S.P. & S. Railroad. They lived in the large section foreman's house at 7th & Ingles where they raised their five children: Carrie, Harry, Charles, Lyndon and Frances. Anna died in 1920. After his retirement Gustaf lived in a house at 9th & Jefferson until his death in 1945. The couple are both buried in Park Hill Cemetery.

Born in Wyoming in 1883, Carrie Nelson never married, living at home and helping with the younger children. She passed away in 1927 and is buried in Park Hill Cemetery.

Harry Nelson, who was born in Wyoming in 1885, attended school in Vancouver and went to work for the S.P. & S. Railroad. He married Beulah Wirt of Vancouver, who died a few years after their marriage. She is buried in Old City Cemetery. He remarried in 1920 and moved to Kenton, where he operated a wood yard. Harry died in 1965 and is buried in Portland, Oregon.

In 1887, Charles Nelson was born in Wyoming. He grew up and attended school in Vancouver. In 1913 he married Ada Parker of Portland and they became the parents of two children: Bill and Betty.

Charles worked for the S.P. & S. Railroad and was roadmaster after his father retired, and they lived in the section house on 7th & Ingles. Charles organized many dances and called square dances at the Odd Fellows Hall and the Hazel Dell Grange. He died in 1942 and following his death, Ada worked as a LPN at Kaiser Hospital in Vancouver. She passed away at the age of ninety-eight on New Year's Day in 1988.

Bill Nelson was born in Portland, Oregon in 1916. He grew up in Vancouver and went to the local schools. After graduating from Vancouver High School he attended Clark College and then Multnomah College. A sports enthusiast, he was active in skiing, swimming and mountain climbing. During the Regatta on the 4th of July Celebration in Vancouver, he and his friends would dive off the Interstate Bridge into the Columbia River. He served in the Army Air Corps during W.W.II and received his wings in May of 1943. In July he was killed when his plane blew up in mid air. He is buried in Park Hill Cemetery.

Betty Nelson was born in Portland in 1921, growing up in Vancouver. She attended the local school and graduated from Clark College. For eleven years she worked for doctors and then for the American Legion for thirteen years. In 1942, Betty married Vancouver native Ward Holmes, who was born in 1918. He was a graduate of the University of Washington. Ward was a pilot in W.W.II and the Korean War. They have lived in their home on the Evergreen Highway for thirty-five years.

The fourth child of Anna and Gustaf Nelson, Lyndon, was born at Bridal Veil, Oregon in 1897. A seven month baby, he weighed on 1 1/2 pounds. He was fed with an eye dropper and slept in a shoe box padded with cotton. Later he had polio and scarlet fever and his legs were paralyzed. He was educated at home and had many interests, including reading. In his later years he lived with his father and other family members. He died in 1965 and is buried in Park Hill Cemetery.

Frances, the youngest child of Anna and Gustaf Nelson, was born in Portland in 1901. She grew up in Vancouver and graduated from Vancouver High School in 1920. She worked for Mr. Campbell at the Vancouver Columbian. In 1923 she married Dr. H. Weissert Andresen of Vancouver and they lived at Camas, Washington for over fifty years. They had two daughters: Marjorie and Frances. Weissert died in 1970 and in 1975 Frances moved to Portland where she passed away in 1989. They are both buried in Portland.

Marjorie Andresen was born in Camas in 1927 and grew up there. She graduated from Willamette University and in 1949 married Bruce Barker of Camas. They have two sons: Christopher and Michael, who were born in Vancouver. They lived at Salem and Lincoln City, Oregon, where Bruce was a high school principal. Marjorie and her son Chris still live at Lincoln City and Michael lives at Salem. Michael has one son.

Born in Vancouver in 1928, Frances Andresen grew up at Camas. She graduated from Washington State University and in 1953 married Howard Hermanson. Howard, a native of Vancouver, is an interior designer. They live in Portland and have two sons: Howard Jr. and Jon.





Betty, Ada, Charlie and Bill Nelson - 1929

Right - Ward Holmes  
1942



Evelyn and Bill Nelson



Railroad house at 7th & Ingles, Vancouver, WA

Right - Betty Holmes  
1943



Below

Bruce and Marjorie Barker, Frances and Weissert Andresen  
and Frances and Howard Hermanson - 1967





Howard Hermanson Jr. was born in Vancouver in 1955 and grew up in Portland. He graduated from Lincoln High School and Oregon State University. In 1980 he married Gina Butterworth of Portland. They have a son, Chase, born in 1990.

Born in Vancouver in 1958, Jon Hermanson grew up in Portland. He graduated from Lincoln High School and Arizona State University. He worked in New York, Boston, and in Japan and now lives in Seattle, Washington. In 1991 he married Niki Helides of Boston, Massachusetts.

## Ed Roden

The fifth child of Johan Magnus Gustafson and Inga Maria Andersdotter, Ed Roden, was born in 1864. He lived in McCall, Meadows and Boise, Idaho. In 1903 he married Ethel Mathias. He was a hotel and saloon keeper and also drove freight wagon. They had one daughter, Frances, and also raised their nephew Bill Roden. Ethel passed away in 1934 and Ed in 1947. They are both buried at Boise, Idaho.

Born in Weiser, Idaho in 1909, Frances Roden married Wesley Reid in 1933. They had one son, James, who was born in 1940 and grew up in Idaho and Oregon. Wesley died in 1942 and Frances moved to Pendleton, Oregon where she married Martin Kreutz in 1943. They had a son, Dennis, born at Pendleton in 1946. Later they moved to Richland, Washington where Frances passed away in 1972. Dennis married Kathie Kopp in 1966 and they have seven children: Michael, born in 1967, Jeffrey, born in 1969, Kristi, born in 1972, Shawna, born in 1974, Scott, born in 1976, Brian, born in 1978 and Chad, born in 1978.

## Frank Roden

Frank Roden, who remained a bachelor, was the sixth child of Johan Gustafson and his wife. He was born in 1866. He mined in Montana and Alaska. In 1919 he moved to Vancouver where he worked for the S.P. & S. Railroad on the section crew and as a flagman, where the tracks cross on 8th Street. He lived in a house near the bridge that was on 26th Street and has since been demolished. Later he bought a home on the northwest corner of 9th & Jefferson. Frank was the only one of the family who returned to Sweden, making a trip in 1907 to help his mother relocate after the death of his father. He died in 1932 and is buried in Park Hill Cemetery.

## Andy Roden

The seventh of the Gustafson children, was Andy Roden, born in 1870. He settled in Butte, Montana and owned a grocery store there. He married Kate Lewis, who had a daughter, Annie. After Kate's death he remarried. He died in 1961 and is buried in Butte, Montana.

## Will Roden

The youngest of the Gustafson children was Will Roden. He was born in 1871 and came to the United States at the age of fifteen. Will served in the Spanish American War, was wounded and received a lifetime pension. In 1905

he married Annie Lewis, Andy Roden's fourteen year old step-daughter. They had a son, Bill, and around 1908 they separated. He drove a team in Butte, Montana and for tourist at Yellowstone Park. Years later he married Dagne, and they lived for many years in the Vancouver-Orchards area. For a time they lived at Taft, Oregon and following his wife's death, Will moved to Boise, Idaho. In 1953 he passed away and is buried there.

Bill Roden, son of Will Roden and Annie Lewis, was born at Butte, Montana in 1907. He was raised by his Uncle Ed and Aunt Ethel Roden and grew up in Idaho. In 1927 he married Dorothy Craig and they lived for a few years in Vancouver. They had two children, Bill and Sharon. Bill worked for the State Highway Department, as a salesman for a liquor company, and had a dude ranch in Sawtooth, Montana. He died in 1982 and is buried at Boise, Idaho. Dorothy still resides there.

Bill Roden Jr. was born at Camas, Washington in 1929 and grew up in Vancouver and in Boise, Idaho. He graduated from Idaho State University, receiving his law degree in 1953. In 1950 he was married to Betty Hill and they have two children, Belinda born 1957 and Timothy born 1959. They continue to live at Boise.

Married to Richard Mansfield, Belinda has three children: LeAnne, born in 1979, James, born in 1985, and Jason, born in 1986. Her family lives in Vancouver, B.C.

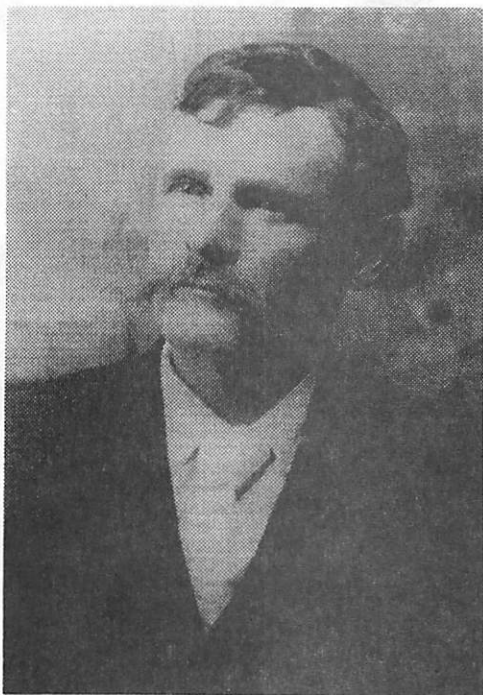

Frank Roden



Tim graduated from Wyoming University and taught special education for several years. He is currently Director of Product Development for Health Education in Seattle, Washington.

Bill and Dorothy's daughter, Sharon, was born at Nampa, Idaho in 1932 and grew up at Boise. She married Calvin White in 1953 and they have a son Craig. Calvin died in 1956 and in 1958 Sharon married Bob Beaver. They have two sons: Scott, born in Boise in 1959, and Bryon, born in Boise in 1964. Sharon teaches school in Boise. Craig is a doctor. He and his wife Carolyn have two children: Sean, born in 1983 and Kristi, born in 1985. The family all lives in Boise, Idaho.

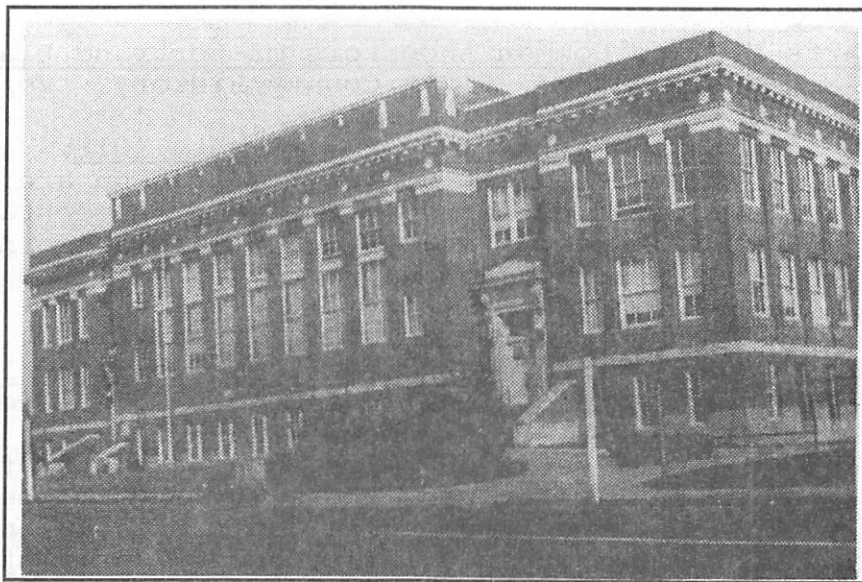

Vancouver High School, corner of 26th & Main Street

Lucille Biggerstaff Moss is a descendant of Johan Mangus Gustafson. Presently living in Spokane, she attended Vancouver schools and attends reunions, retaining her Clark Co. ties.

## RICHARD GRAFTON: MORE STUMBLIN' LUCK

In early March, while browsing through the April issue of *Colonial Home*, I turned to an article titled "The Stanley-Whitman House of Farmington, Connecticut," and determined that these Whitmans were kin folks of the Whitman family that I was related to by marriage.

I wrote to Ms. Jean M. Martin, Director/Curator of The Stanley-Whitman House, a National Historic Landmark, explaining my genealogical interest in that particular Whitman family and asked for more information, inclosing a SASE for her reply.

On March 28, I received a reply from Ms. Martin. She had enclosed a one page copy of descendants of the Rev. Samuel Whitman, the one-time owner of the house, and a copy of a page form "History of the Descendants of John Whitman of Weymouth, Mass." by Charles H. Farnum, published in 1889.

Of interest to me in this information was a brief bio of Perrin Beza Whitman, giving date and place of birth and date of marriage to Priscilla Mace Parker, my great aunt. The bio also included the date and place of Priscilla's birth in Greenbriar, VA (now WV).

This information was particularly welcome since I had never been able to determine just where great grandfather Samuel Parker had lived in Virginia (West Virginia).

An intriguing piece of information was the name of Mace used with my great grandmother, Elizabeth Mace Parker; my family records have always listed her as "Elizabeth M. Sutton." I never knew what the initial "M" stood for. Could Mace have been her maiden name? Had g-grandmother Elizabeth been married once before? One answered question always seems to pose another.

I have also been enabled to fill in bits and pieces of my Whitman kin, add another branch to that family, put full names to Perrin's and Priscilla's children and their spouses (not just initials).

I suppose the point I'm trying to make is not to be afraid to write an inquiry. Most people are only too happy to help you out - just don't forget that SASE.

# BOOK REPORTS

New books acquired by the Clark County Genealogical Society are reviewed by member Fran Harris. The books are now available at the library at 1511 Main Street.

Ancestor Charts Showing Common Ancestors of Bertrand Blanchet and 929.2 John McLoughlin. Early Clark County History. Vertical File

Clark County Washington Marriages. Vol. Eight. 1918. Vancouver, WA: Clark County Genealogical Society. 1992. We are indebted to R312.5 Eva Jane Matthies and her committee for concentrated work on WA this volume which details about 2600 marriages in 1918. Mildred Piontek spent many hours typing it. The CCGS printing committee deserves thanks too.

Coldham, Peter Wilson. American Loyalist Claims, Vol. I. Washington, D.C.: National Genealogical Society. 1980. Presented by Candy R973.3 Onslow and Arlene Hill; two copies so one can be checked out. Col An account of the relationships and interests of the vast number of colonial Americans whose loyalty to the crown during the Revolution earned them exile and confiscation of property. Original documents include wills, deeds, description of property, correspondence, etc. Bundles and folio numbers are quoted in order to provide access to original records.

Coleman, Terry. Going to America. New York: Pantheon Books. 1972. 325.21 Presented by William Armstrong. A book about emigration with Col emphasis on importance of Liverpool in the 1800s as a port for the trip to New York. Many tales of fraud victimizing emigrants. Chapters on "Hard Driven Ships and Brutal Crews," "1847, the Plague Year," New York," and "America for Americans."

Coppage, A. Maxim. Three volumes: Even Steven First Series on Stephens-Stevens Quarterlies 1965-1970; Stephens-Stevens and 929.2 Stevenson-Stephanson 1971-1977; and Stephens-Stevens and Cop Stevenson-Stephanson 1977-1981. Presented by Pat Stephens. Bound sets of quarterlies, an exchange of information among researchers of these names. Indexed.

DAR Library Catalog. Vol 1. 1982, 1983. Family histories and genealogies. We have two copies so one can be checked out. One was R369.1 donated by June Andrews who also presented Volume 2.

DAR Library Catalog, Vol. 2. State and Local Histories and Records. Washington, D.C. 1986. Vol. 2 has three main parts: a listing R369.1 of histories and records by state with a genealogical section DAR of subject groupings; an author index; and a subject index. page xii tells research services. These catalogs refer to the DAR library in Washington, D.C.

Declaration of Intent. Dubuque County, Iowa. Book I: 1834-1856. Des Moines, IA: Iowa Genealogical Society. 1982. Presented by 977.7 James Hurley. Naturalization Declarations. 2894 entries. IA Gives name, age, country from, date of landing, date of signing, page number in original book.



Declaration of Intent to Become a Citizen. Book 2, 1856-1872. Dubu-  
977.7 que County, Iowa. Dubuque County-Key City Genealogical Society.  
IA 1989. Presented by James Hurley. Gives name, age, nationality,  
date of landing, date of signing, page number in original record.

East County Connections. Obituaries. Post Record-Vancouver Columbian.  
R312.4 217 pages filled with photo copied material. About 350 obitu-  
WA aries are indexed. A very fine resource for this local area.

Exploring Your Cherokee Ancestry by Thomas Mooney. Tahlequa, Oklahoma:  
Cherokee National Historical Society. 1990. Different research  
929.11 methods are needed and described. Various rolls (lists of names)  
Moo are noted, made in certain years and locations. Other sources  
are listed and helps like maps included.

Genealogical Abstracts from Tennessee Newspapers. 1821-1828. Compiled  
by Sherida K. Eddlemon. Bowie, MD: Heritage Books, Inc. 1991  
976.8 Presented by Howell C. Birdwell. First census was 1830 so  
TN these early newspapers are a genealogical goldmine. Many names  
and news items have been included.

Grams. A manuscript by Ewald Wuschke. 1985. The Grams Family History  
beginning with Johan Ludwig Grams, born 1818 in Szczepanow.  
929.2 Vertical file.

The Heritage of Rowan County, North Carolina, Vol. 1. 1991. Salisbury,  
975.6 N.C. Genealogical Society of Rowan County. P.O. Box 4305.  
NC Over 800 family articles in a handsome 700 page book with his-  
tory, photographs, maps, and section on organizations. Indexed.

Historical Gazetteer, 1785-1888 and Directory 1887-1888 of Tioga County  
New York. Part First 1785-1888 and Part Second 1887-1888.  
974.7 Compiled and published by W.B.Gay Co. 1887. Bowie, MD: Heritage  
NY Books, Inc. 1991. Two books presented by Heritage Books. Use  
both books. New index in Book I. Histories of towns include  
many details about people. Part second has name lists within  
towns. Name lists include occupation and address. Note direc-  
tory explanations, p. 3, part second.

An Index to Fort Vancouver Historical Society's Clark County History.  
R979.7 1960-1989. Compiled by Elaine C. Heras. 1985. Updated by Lind  
WA M. Stiles. 1991. Vancouver Community Library.

Jones, George F. German-American N-A-M-E-S. Baltimore: Genealogical  
942 Publishing C. 1990. A list of names with meanings and refer-  
Jon ences. The first three chapters are interesting with examples  
of mistaken meaning, origin, and specific suggestions.

Kirkham, E. Kay. Professional Techniques and Tactics in American  
Genealogical Research. Logan, Utah: Everton Publishers. 1973  
929.1 Presented by Virginia Holter. Tips on researching with chap-  
Kir ters on Compiled Records, Original Records, Seven Ways to Solve  
a Research Problem, Writing the Family History, Finding the Im-  
migrant Ancestor.

- Knapp Mortuary Funerals 1907-1925. Vancouver, WA: CCGS. 1992. Compiled by Gerry Gilman. Records of over 2500 Individuals. Data may include birth as well as death dates, place, and cause of death, attending doctor, clergy, parents and their place of birth. WA Gerry and the print crew deserve praise for this fine book.
- Krause, Bertha Louise Schmidt. Tschetter-Waldner and Allied Families. 1991. Ridgefield, WA 98642-9776. Presented by the author in memory of her parents Henry J. Schmidt 1885-1959 and Anna J. 929.2 Kra Taschetter 1895-1957. Starts with the history of Hutterites from 1528 in Austria, then later in Russia. In 1874 emigration to America started with many migrating to South Dakota. Waldners came from Russia to Canada and to South Dakota. This 600 page book has many family group pictures, also copies of wedding, birth, death certificates, obituaries and other documents. Pages list parent vitae with birth dates of children. It's a little hard to follow connecting families in this huge book but some pedigree pages and the full index help. A very fine compilation.
- Kullberg, Lois G. Saints to the Columbia. Vancouver, WA: L-K Publications, 12714 NE 13th Ave., 98685. Presented by the author. 979.7 WA This is a fine 175 page book plus appendix and index telling history as it relates to the northwest and the LDS church. Beginning in 1850 early LDS missionaries and settlers had a difficult time in Oregon. In 1897 the Northwest States Mission came for economic reasons. In chapter 3, quotes from Paul Bailey tell difficulties experienced by a 13 year old boy in Grants Pass in 1917, son of a sugar beet factory worker. By 1936 there were about 12000 Mormons in the Northwestern States Mission. A Portland stake was organized in 1938. Incidents of history include the Vanport flood, the Great Depression. History of various churches is given, including details about the new Portland Temple.
- Lantz, Raymond. Ottawa and Chippewa Indians of Michigan 1870-1909. Bowie, MD: Heritage Books, Inc. 1991. Material transcribed from Bureau of Indian Affairs records to determine eligibility of persons of Indian descent to receive payment of moneys because of Congress legislation. Material includes 1870 census of certain tribes and their known descendants in 1907. 929.11 Lan Ind. Stu. Also census of children born between Mar. 4, 1907 and Aug. 1, 1908.
- The Lieser Family. 1992. Copies of fifteen handwritten pages by Jessie Lieser starting with Valentine Hollingsworth of Cheshire, England who came to America with William Penn in 1682. 929.2 VF Louis Lieser came to Vancouver in 1851. Ancestry lines not clear but interesting incidents told. Vertical file.
- The McKees of Virginia and Kentucky by George Wilson McKee. 1890 with 1992 additions by A. Patricia McKee Bauer of Vancouver, 929.2 WA, P.O. Box 1751, 98668. Presented by Pat Bauer in memory of her father, Roy McKee 1898-1992. In 1738 McKees were part of a large migration of Scotch Irish Presbyterians from Ireland to America. Robert, John, and William McKee settled in PA, then moved to VA and KY. The book has many stories of adventures plus obituaries and wills and letters, family lists. McK Indexed.



Meadow Glade Manor Residents and Staff Invite You to Remember When.  
929 Vancouver, WA: Meadow Glade Manor. 1992. Twenty-four pages  
WA of memories. Vertical File.

1910 Census of Brownsville, Oregon. Albany, OR: Linn Benton Genea-  
R310 logical Services. Compiled by Richard Milligan and Pamela Lane.  
OR Includes 1910 census records for about 700 people.

The 1920 Federal Population Census Catalog of National Archives Micro-  
R310 film. Washington, D.C.: National Archives Trust Fund Board, 1991  
C Gives numbers for Soundex and regular microfilm rolls.

1991-93 Oregon Directory of American Resources. Compiled by Gladine  
R929.11 Ritter. Salem, OR: Commission on Indian Services. Presented  
Ind by Laura Starr. A listing of organizations, programs and servi-  
ces of and for Native Americans in Oregon.

Person, Dorothy Wooldridge. Person Notes. Battle Ground, WA: 30300  
NE 123rd Pl., 98604. 1991. Presented by the author. This is  
929.2 a fine 400 page hardbound book following the descendants of  
Per Pers Martenson born in 1801 in Kristianstads, Sweden, who mar-  
ried Sissela Jonsdotter in 1831. One of their six children,  
Jons Person was the first immigrant to America in 1869. His  
letters are fascinating as they tell of the trip and his first  
experiences in America in New York, Minnesota, Iowa. This book  
is filled with numerous pictures and stories about family mem-  
bers, incidents of their lives, derived from personal inter-  
views, autobiographies, letters, vital statistics. Index.

Pine, L.G. Heraldry, Ancestry, and Titles. New York: Gramercy  
929.6 Publishing Co. Because of his wide experience in heraldry  
Pin he has received a volume of questions which prompted him  
to write this book. He chose 161 questions to answer.

Quinn, S.J. The History of the City of Fredericksbourg, Virginia.  
Richmond, VA: Hermitage Press, 1908. Bowie, MD: Heritage  
975.5 Books, Inc. 1991. Presented by Heritage Books. A 300 year  
VA history of an early town named after English royalty. This  
informative history covers a variety of topics including:  
home industries, modes of punishment, the Revolutionary war,  
the Civil War wherein the town surrendered to Federal author-  
ities in 1862 but later gained control of their homes, estab-  
lishment of public buildings, biographical sketches. Index.  
Illustrated.

Tombstone Inscriptions of Klickitat County, Washington, Vol. 1  
R312.3 Compiled by Joan Winters. 1972. Presented by Virginia Hol-  
WA ter. Eight cemeteries included. Indexed.

True, Charles Wesley. The True Family. Some Henry True Descendants  
on the Frontier. El Paso, TX: Charles True Enterprises. 1984  
929.2 Presented by Joyce Boley. History and genealogy of ancestors,  
True descendants, and allied families of Henry and Israel Pike True  
of Salem and Salisbury, MA. This is a 350 page hardbound book  
compiling much family history information dating back to  
early New England.

Vancouver High School Class of '49 Three reunion books presented by Pat and Don Bauer. Fifteenth Anniversary Yearbook, 1949-1974 R920 Includes names, addresses, and paragraph about each classmate WA 25th Anniversary Yearbook 1949-1974 includes photos, names, addresses, and paragraphs about classmates. 30 Year Reunion, 1979, (bound with 35th reunion yearbook) includes names, addresses, photos of many of the classmates and paragraphs about them.

Vital Records of Chilmark, Massachusetts to the Year 1850. Boston, MA: New England Historic Genealogical Society. 1904. Bowie, 312 MD: Heritage Books, Inc. 1991. Presented by Heritage Books. MA Chilmark, on Martha's Vineyard, was established in 1694. Includes sections on births, marriages, deaths in alphabetical order by surnames, as well as additions listed in the addenda from church, town clerk and other records. Births list date and names of child and parents. Marriages listed under bride and groom with names and date. Deaths include name and date. Occasional other details.

Washington's Centennial Farms Yesterday and Today. Olympia, WA: 979.7 State Dept. of Agriculture. 1989. Presented by June Andrews. WA Information on farms owned by the same family for 100 years or more. Statements about almost 400 farms are in this book.

Washington Schools in the Good Old Days. Olympia, WA: State Supt. of 979.9 Public Instruction. 1969. History of Washington Education WA with sections on Vancouver, Kahlotus, Tacoma, Walla Walla.

## COUSINS FOUND AMONG CCGS MEMBERSHIP

Pat Bauer is one of our members who found a cousin among CCGS membership! By exchanging information with Lois Godier, Pat was able to fill in one line of her family tree. Here's her story:

I always put anything else aside when the *Trail Breakers* arrives at my house and when Volume 17 No. 3 (Spring 1991) arrived I went through my usual ritual of reading it from cover to cover. When I reached Lois Godier's ancestor chart I announced to my husband that I had found a distant cousin, then immediately called Lois.

I am related to her through Richard Belden/Belding. My ancestor was Samuel belden and her (Lois's) grandparent (several times removed) was William . . . both sons of Richard Belding. Shortly after I called Lois, another distant cousin (Barbara Jones, CCGS member living in Salem, OR) called her. Barbara descends from Richard's third son, John Belding. Richard came to the U.S. in 1630 with three sons and the three of us, one descending from each son, have found each other here in the Clark County Genealogical Society. I think it's pretty unusual.

We have pooled our information and I put it into my computer in my "Family Roots" program. There are 96 pages of standard charts when I print the chart from my grandparent (Samuel) back as far as I have it in the computer. Then, there is a two page chart from one of the publications in our library which takes us back another 100 generations to Adam and Eve!

I am also related to Lois through the Foote family and probably through the Fitch family.

---

Pat Bauer extracts genealogical material from old Vancouver Newspapers for publication in the *Trail Breakers*. She will be moving to 15917 N.E. Union Road #c-6, Ridgefield, WA 98642.



# Volunteer Spotlight

The organizer and first President of Clark County Genealogical Society, Margaretta Maude Zimmerman, is a descendant of Clark County pioneers. She was born at Salmon Creek on August 31, 1911 to Martha Estella Tenny and Arthur Holabert Brown.

Her great grandparents, Joseph Hill Goddard and Hester Ann Hendricks, came west by covered wagon in 1852 and settled in Clark County on a donation land claim at Salmon Creek. He was a member of the Territorial Legislature and walked to sessions at Olympia. Hester Goddard started Salmon Creek School.

After graduating from Vancouver High School in 1928, Margaretta attended Northwestern School of Commerce in Portland, Oregon. Later she secured a civil service job working for Columbia National Forest Service from 1933 until 1941. She was married to Arbra Wayne Zimmerman at St. James Parish House on September 20, 1933 by Rev. Fr. John B. Egan. The son of Clark County pioneers, Edward Gabriel Zimmerman and Martha Higdon, Arbra was born at Glenwood on March 17, 1904. Living on the farm their entire married life, they ran a chicken hatchery and sold eggs. Together they raised a family of six children.

The busy life on the farm with a growing family was reason enough for her decision to relinquish her job and remain at home. In 1966 Margaretta was selected as Clark County Mother of the Year, the same honor received several years earlier by her mother, Martha Tenny, who had eleven children.

The Zimmerman children were all born in Vancouver. The eldest, Mary Frances, was born on March 22, 1938 and is in charge of the chemistry laboratory at Providence hospital in Portland where she has worked for thirty-one years. Mary is single and lives at Glenwood with her mother. The next child, Carol Jeanne, was born on her mother's birthday August 31, 1941, and married Ross M. McFadyen. She is director of a nursing program in Sheridan, Wyoming. The first son, Edward Arthur, was born June 2, 1943 and is married to Mary Elizabeth Aylmer. He teaches in the math department of Tacoma Community College. Donald Leland was born August 3, 1945 and is married to Faye Ida Adolphson. He is employed as a machinist at Spokane Diesel. Raymond Mark was born February 16, 1950 and is married to Arlene Elaine Brown. William Frederick, the youngest of the clan, was born on August 28, 1953 and is married to Margaret Lee Tribe. Bill is the farmer in the family. There are twelve grandchildren, six boys and six girls, and one great grandchild.

A member of Daughters of the Pioneers of Washington since 1959, Margaretta has served in many capacities, including State Historian and President. She is a member of numerous organizations including Ft. Vancouver Historical Society, D.A.R. and the Mayflower Society. She has long had an interest in local history and has been an active participant in its preservation. Her contributions made in the P.T.A. and Lay Advisory Council of the Battle Ground School District won her the Golden Acorn Award in 1968. In 1987 she received a pin and a certificate of recognition from Clark County Auditor, Liz Luce, for having participated as a Washington State voter for 55 years.

Margaretta still lives on the sixty acre farm at Glenwood that she came to as a bride. During their first twenty-five years of marriage the Zimmermans lived in the house that Arbra was born in. The Zimmerman farm is a Centennial Farm, and has been in the family for five generations. Arbra's grandparents, Gabriel Zimmerman and Janette Vincent, were the first of the family to come to Clark County in 1872. They donated land for the first school at Glenwood. Arbra, passed away on October 22, 1980 and is buried in the Goddard Cemetery at Salmon Creek.

Through her enthusiasm and devotion to the job as C.C.G.S. membership chairman this year, Margaretta has increased the society's membership roll to an all time high. We are truly appreciative of this outstanding volunteer.



**Margaretta Maude Zimmerman**

Surnames and areas being researched:

Hendricks/Henricks, OH - Vincent/Vinson, MO - Zimmerman, PA, MO, IA - Usher, IA

## HAMILTON FUNERAL HOME

With the publication of *Knapp Mortuary Funerals 1907-1925* this spring, the Hamilton Funeral Home records will be published for a time period. CCGS member Gerry Gilman continues to extract this information that is so valuable to researchers. The history of the Hamilton Funeral Home can be found in Winter 1989/Vol. 16 #2 issue of the *Trail Breakers* or the book previously mentioned. The original records are located at the Hamilton Mylan Knapp Gunderson Funeral Home, 304 W. 11th St., Vancouver. CCGS appreciates the privilege and opportunity to publish these records.

### SMITH, LLOYD P.

b. 1898 Illinois, d. 2/16/1918, age 22y, lived at the Vancouver Military Barracks, died at the Post Military Hospital of acute bilateral bulbar pneumonia attended by Dr. H. A. Hubble, body shipped 2/18/1918 to Belleville, St. Clair County, Illinois. Charged to US Government. Parents were U.C. Smith and mother not listed.

### LAMPMAN, ARCHIE

b. 1887, d. 2/15/1918, age 31y, single, soldier, lived at Vancouver Military Barracks, died at the Post Military Hospital of lobar pneumonia attended by M. Ising, body shipped to Stone Lake, Washburn County, Wisconsin. Charged to US Government. Parents not listed.

### SILVA, JOSEPH

b. 1894 California, d. 2/18/1918, age 24y, single, soldier, lived at Vancouver Military Barracks, died at the Post Military Hospital of bulbar pneumonia attended by Dr. F.A. Black Post Military Hospital, body shipped to Yreka, Siskiyou County, California. Charged to US Government. Parents not listed.

### AURYS, INFANT

b. 6/1917, d. 2/18/1918, age 7m, Child-boy, lived at Woodland, Cowlitz County Washington, died at Woodland cause of death not listed attended by Dr. Carl J. Hoffman of Woodland, funeral 2/20/1918 at Woodland, no clergy listed, buried at Woodland Cemetery. Charged to father, E.A. Aurys of Woodland, WA. Parents were E.A. Aurys and mother not listed.

### BAIN, DAVID ROBERT

b. 12/5/1854 Missouri, d. 2/21/1918, age 63y 2m 16d, married, farmer, lived in Etna, Clark County, Washington for 13 years, died at home of acute cardiac insufficiency attended by Dr. Carl J. Hoffman of Woodland, funeral 2/24/1918 2 PM at Etna no clergy listed, buried at Etna Cemetery. Ordered by and Charged to Clyde B. Bain of Woodland, Cowlitz County, WA., Parents were Silas Bain born in Kentucky and A. Cox born in Missouri. Note: Leaves a wife, 6 boys and 3 girls.

### STRATTON, MABEL L.

b. 12/28/1918 Woodland, Cowlitz County, Washington, d. 3/5/1918, age 2m 7d, Child, lived at Woodland, WA., died

at home of pneumonia attended by Dr. Carl J. Hoffman of Woodland, funeral 3/9/1818 1 PM at home with Rev. A. W. Bond, buried at Woodland Cemetery. Charged to father, C.W. Stratton. Parents were C.W. Stratton born in Woodland Washington and Thora Anderson born in Norway.

### HAFFEY, JAMES HIRAM

b. 2/17/1897 Washington, d. 3/23/1918, age 21y 1m 4d, lived at Cape Horn, Skamania County, WA., died at the US Naval Hospital at Norfolk, Norfolk County, Virginia of lobar pneumonia attended by Dr. W.B. Green of the US Naval Hospital, Norfolk, VA. "Died in WWI in the serving of his country at Norfolk Virginia aboard the U.S.S. Mercy USN", funeral 4/4/1918 9 AM at St. James Catholic Church with Rev. Father Delanoy, buried at St. James Acres Cemetery 237/11 (has marker). Ordered by and charged to J. T. Haffey. Parents were father not listed, mother Lulu Haffey.

### SIMPSON, STEIN EVA

b. , d. 4/11/1918, age not listed, status not listed, lived at Hayes, Clark County, Washington, died at Hayes cause not listed attended by Dr. Carl J. Hoffman of Woodland, WA., funeral not listed. Cemetery not listed. Parents not listed.

### LAURITZEN, HANS

b. 11/30/1887 Germany, d. 4/18/1918, age 30y 4m 18d, single, blacksmith, lived at Woodland, Cowlitz County, Washington, died at home no cause listed attended by Dr. Carl J. Hoffman of Woodland, funeral 4/20/1918 2 PM at the Church with Rev. A. W. Bond, buried at Woodland I.O.O.F. Cemetery. Charged to Catherine Lauritzen. Parents were Hans Lauritzen and Christianne Thorsland both born in Germany.

### MATTILA, GEORGE

b.10/19/1908 Minnesota, d. 4/20/1918, age 9y 6m 1d, Child, lived at RFD Woodland, Cowlitz County, Washington, died near Woodland of TB meningitis attended by Dr. Carl J. Hoffman of Woodland, buried at Frank Abel Cemetery. Charged to father, Oscar Mattila. Parents were Oscar Mattila born in Finland and mother not listed.



**GEOGHEGAN, ISABELLE MARY**

b. 10/9/1861 New York, d. 5/3/1918, age 57y 4m 25d, widow of Frank Geoghegan, housekeeper, Catholic, lived at Vancouver, WA., died at St. Vincents Hospital in Portland of cancer of the tonsils attended by Dr. K.A.J. McKenzie, funeral 5/7/1918 9 AM at St. James Catholic Church with Rev. Father Sweets, buried at St. James Acres Cemetery 118/3 (has marker). Ordered by and charged to Mrs. D.L. McVay of Lewiston, Fergus County, Montana. Parents were Michael Dunn born in Ireland and Mary Rose Neville born in Pennsylvania.

**BIRRER, JOHN H.**

b. 5/10/1844 Switzerland, d. 5/7/1918, age 73y 11m 27d, single, farmer, Catholic, came to the US in 1884 was in the state of Washington for 30 years, died at the Blanchet House for the Aged, cause not listed attended by Dr. Ralph G. Black of Vancouver, funeral 5/10/1918, buried at St. John's Catholic Cemetery (has marker). Charged to estate with Dan & Hardin Attys. Parents were Casper Birrer and Marie Marbecher both born in Switzerland. Note: John H. Birrer had one brother, Joseph D. (1857-1950) Birrer living in Glenwood, Clark County, Washington besides 2 brothers and 2 sisters in Switzerland.

**JOLBY, ASHER M.**

b. not listed, d. 5/10/1918, age not listed, status not listed, lived at Ariel, Cowlitz County, Washington, died at Ariel no cause listed attended by Dr. Carl J. Hoffman of Woodland, funeral not listed, buried at Ariel Cemetery. Charged to Walter Day of Woodland, WA. Parents not listed.

**THOMAS, JOSEPH**

b. 4/18/1872 Kansas, d. 5/18/1918, age 46y 0m 27d, married to Margaret Thomas (1874-1946), farmer, Catholic, lived at Battle Ground, Clark County, WA., died at St. Joseph Hospital of an appendicitis operation attended by Dr. Robert D. Wiswall of Vancouver, funeral 5/18/1918 at Glenwood Catholic Church 9 AM with Rev. Father O'Donnell, buried at St. John's Catholic Cemetery (has marker). Ordered by Minnie Thomas Rt. #1 Battle Ground, WA. Charged to J.T. Thomas and Mrs. Burgy. Parents were Paul Thomas and Kate Griedlingher both born in Germany.

**TOOMEY, JERRY (JEREMIAH)**

b. 1848 Canada, d. 6/8/1918, age 70y, single, farmer, Catholic, lived at Brush Prairie, WA., died at St. Joseph Hospital of cancer of the bowels attended by Dr. J. L. Chalmers of Vancouver, funeral 6/11/1918 9 AM at Knapp Chapel with Rev. Father Sweets, buried at St. James Acres Cemetery 88/4 (has marker). Ordered by and charged to son Jeremiah M. Toomey (1872-1945). Parents were Morris Toomey born in Ireland and mother not listed.

**GUILD, BEVERICK C.**

b. 12/4/1845 New York, d. 6/23/1918, age 72y 6m 19d, widower, retired farmer, lived at Woodland, Cowlitz County, Washington, died at home no cause listed attended by Dr. Steffren of Kalama, Cowlitz County, WA., funeral 6/25/1918 at the Woodland Presbyterian Church with Rev. A.W. Bond, buried at Woodland Cemetery. Charged to L.W. Guild Rt #5 Hillsboro, Washington County Oregon. Parents were Peter Guild born in New York State and Elizabeth Richardson born in Illinois.

**NOTE: AT THIS POINT THE RECORDS CONTINUE IN ANOTHER BOOK AND, WHEN THAT BOOK WAS FILLED THE RECORDS WERE CONTINUED IN THE EMPTY PAGES OF THIS BOOK. THE RECORDS BELOW ARE THE CHRONOLOGICAL SEQUENCE IN THIS BREAK. SOME RECORDS MAY BE LOST SINCE THERE IS A LAPSE OF SEVERAL MONTHS, OR PERHAPS FOR SOME REASON NO FUNERALS WERE PERFORMED DURING THIS TIME PERIOD.**

**YEAGER, LEONARD ALBERT**

b. 3/12/1917 Brush Prairie, Clark County Washington, d. 11/15/1918, age 1y 8m 3d, Child, lived at 1953 East Pine St., Portland, OR., died at the Portland Sanitarium in Portland of acute gastro enteritis attended by Dr. Charles B. Zulyth of 29 E 80th St. North, Portland, funeral 11/18/1918 10 AM at Hamilton Chapel no clergy listed, buried at Rose City Cemetery in Portland, OR. Ordered by and charged to John Yeager Jr. Parents were John Yeager born in Russia and Burdie .... born in Oregon. Name of a near relative was John Yeager Jr.

**SANDERS, LULAH**

b. 11/14/1918 Portland, Multnomah Oregon, d. 11/14/1918, age 11 hours, lived at 1788 East Davis St. Portland, OR. died at home of a premature birth attended by Dr. E.C. Hackett of 60th & Belmont Ave., Portland, funeral 1/18/1918 no service or clergy listed, buried at Multnomah Cemetery in Portland, OR. Ordered by and charged to father, Robert Sanders. Parents were Robert Sanders born in South Molton, England and Lulah Hamilton born in Ridgefield, Clark County Washington.

**CONNER, WILLIAM**

b. 11/15/1847 Massachuttes, d. 11/15/1918, age 71y 0m 0d, widower, no occupation listed, Nazerine, lived at the State Hospital in Salem, Marion County, Oregon, died at the Hospital of senile exhaustion and arteriosclerosis attended by Dr. J.C. Evans of Salem OR., funeral 11/18/1918 2:30 PM at Hamilton Chapel with brother Howard Davis, buried at Mt. Scott Park Cemetery. Ordered by Mrs. Frank Wallace 6111 84th St. SE Portland. Charged to Mrs. Hoy. Parents were not listed.

**SWAN, JACK**

b. 9/1884 England, d. 11/16/1918, age 33y, married, foundry worker, lived at 76th East Glisan St. Portland, Oregon, died at home of the Spanish influenza attended by Dr. John Talbott of Portland, funeral 11/18/1918 at Hamilton Chapel no clergy listed, buried at Sylvan Cemetery in Portland, OR. Parents not listed. Near relatives were Miss Hilda Swan 1322 W. Sinto Ave. Spokane WA.

**SHANE, CLARENCE DAVID**

b. 3/1/1882 Oregon, d. 11/17/1918, age 36y 8m 16d, single, City fireman, lived at #6 East 84th St. N. Portland, OR., died at home of pulmonary TB attended by Dr. Charles B. Zulyth of 29 East 80th St. N. Portland, funeral 11/19/1918 no clergy listed, buried at Lone Pine Cemetery in Portland, OR.. Charged to Mrs. Elvira Shane. Parents were David Shane born in New York and Elvira .... born in Michigan. Nearest relative was Mrs. Elvira Shane.

**EDWARDS, FRANCES A.**

b. 1/30/1853 England, d. 11/18/1918, age 65y 9m 18d, widow, housekeeper, lived at 32 East 82nd St. N. Portland, OR., died at home of lobar pneumonia attended by Dr. Charles Zulyth of 29 East 80th St. N. Portland, funeral 11/20/1918 2:30 PM at Hamilton Chapel with no clergy listed, buried at Multnomah Cemetery in Portland, OR. Ordered by and charged to Charles O. Edwards. Parents were ....Glover and mother not listed.

**FARVER, EARL N.**

b. 6/9/1917, d. 11/20/1918, age 1y 5m 13d, single, Child, lived at 291 74th St. North Portland, OR., died at home of no cause listed attended by Dr. Jessie McGavin of the Medical Bldg. Portland, funeral 11/21/1918 2 PM at home no clergy listed, buried at Rose City Cemetery in Portland, OR. Ordered by and charged to father, William F. Farver. Parents were William F. Farver born in Michigan and Elizabeth.....born in Missouri.

**PASSMORE, ELMER EUGENE**

b. 3/22/1917 Washington, d. 11/22/1918, age 1y 8m 0d, Child, lived at 2034 Yamhill St., Portland, Oregon, died at home of influenza attended by Dr. Charles Zulyth of 29 East 80th St., North Portland, OR. funeral 11/23/1918 at Ridgefield, Clark County, Washington no clergy listed, buried at Ridgefield I.O.O.F. Cemetery (no marker-no record). Ordered by Dr. Zulyth. Charged to Mrs. Elsie Passmore. Parents were F.E. Passmore born in Lynn Massachuttes and Elsie Weber born in Wisconsin.

**ENGLE, PHILLIP ARTHUR**

b.7/23/1875 Iowa, d. 11/24/1918, age 43y 4m 1d, married to Clara Engle, wood saw operator, Adventist, lived at 2124 East Glisan Portlad, OR., died at home of influenza attended by Dr. Charles Zulyth 29 East 80th St., North

Portland, funeral 11/26/1918 3:30 PM at Hamilton Chapel with Rev. Dr. Dixon, buried in a cemetery not listed (plot: G in S 82.B.A.) Ordered by and charged to Clara Engle. Parents not listed.

**KARBULA, BEN**

b. 9/4/1900 Wisconsin, d. 11/24/1918, age 18y 1m 20d, single Western Union Messenger, Apostilic Faith, lived at Tigard, Washington County, Oregon, died at home of chronic edocarditis attended by Dr. Charles Zulyth 29 East 80th St., North Portland. funeral 11/26/1918 10 AM at Hamilton Chapel with no clergy listed, buried at Multnomah Cemetery, Portland. Ordered by and charged to father Charles Karbula. Parents were Charles Karbula born in Wisconsin and Mary.....born in Bohemia.

**La VANTURE, PEARL**

b. 12/10/1897 Vermont, d. 11/26/1918, age 21y 11m 16d, single, Western Union employee, Adventist, lived at #63 East 80th ST. South, Portland, OR., died at the Portland Sanitarium in Portland, OR., of the Spanish influenza attended by Dr. L. Lavanture 1305 East 7th St. N., funeral 11/19/1918 2:30 PM at Hamilton Chapel with Brother Leixan, buried at a Cemetery not listed but grave 2M 1/2 82B.A. Ordered by and charged to father George H. La Vanture. Parents were George H. La Vanture born in Champlain New York and Laura..... born in Vermont.

**EPPLING, FREDERICK J.**

b. 7/30/1863 Canada, d. 11/27/1918, age 55y 3m 27d, married to Clara Eppling, pastor, Luthern, lived at 863 East Glisan St., Portland, OR., died at home of cerebral apoplexy attended by Dr. E. M. Johnson 863 East Glisan St. Portland, funeral 11/28/1918 3:30 PM at Hamilton Chapel, body shipped to Mills Villa, Wisconsin. Ordered by and charged to wife, Clara Eppling. Parents were not listed but father was born in France and mother in Germany.

**TASHIMA, SUSAKU**

b. 11/24/1894 Japan, d. 11/28/1918, age 24y 0m 4d, married to Mah Tashima, housewife, lived at R I Russelville (state ?), died at home of diabetes millitus attended by Dr. Charles Zulryth of Portland, funeral 11/28/1918 2 PM at Hamilton Chapel no clergy listed, cremated at Mt. Scott Crematorium in Portland. Ordered by and charged to Mah Tashima. Parents were ....Tusaku and ....Saito both born in Japan.

**WEBER, SIMON H.**

b. 9/10/1886 Denmark, d. 11/28/1918, age 32y 3m 8d, married to Maud Weber, pile driver, lived at 355 East 57th St. North Portland, OR., with Mrs. J.C. Rasmussen, died at home of influenza with no doctor listed, funeral 1/30/1918 at Hamilton Chapel with Rev. Dorris, buried at Multnomah Cemetery. Charged to wife Maud Weber. Parents were Andrew Weber born in Denmark and



**Karen.....**

**DAWES, LUCINDA**

b. 11/25/1838 Kentucky, d. 11/30/1918, age 81y 0m 5d, widow, housewife, lived at 251 East 79th St. North Portland, OR., died at home of a cerebral apoplexy attended by Dr. Charles B. Zulyth of Portland, funeral 12/1/1918 at Hamilton Chapel with no clergy listed, body shipped to Mist, Columbia County, Oregon for burial. Ordered by and charged to J.T. Dawes. Parents were **William Roach** and **Mary Roberts** both born in Kentucky.

**COATES, CARRIE MERRIE**

b. 6/7/1887 Denmark, d. 11/30/1918, age 29y 5m 23d, married to M.F. Coates, housewife, lived at 96 East 71st St. North Portland, OR., died at home of the flu attended by Dr. Charles B. Zulyth of Portland, funeral 12/2/1918 3 PM at Hamilton Chapel with Rev. Cash, buried at Mt. Scott Park Cemetery Portland, OR. Ordered by and charged to M. F. Coates. Parents were **Peter Nelson** and **Marguerite.....** both born in Denmark.

**JONES, FLAVIUS D.**

b. 8/8/1855, d. 12/33/1918, age 63y 3m 25d, married to Sarah Jones, carpenter, lived at 2006 East Hawthorn Ave., Portland, OR., died at home of influenza attended by Dr. Charles B. Zulyth of Portland, funeral 12/5/1918 2:30 PM at Hamilton Chapel with no clergy listed, cemetery not listed (not in a Clark County Cemetery). Parents were **Benjamin Jones** born Ohio and **Isabell.....** born in Tennessee.

**AUTHORS, LESLIE**

b. 8/26/1891 Oregon, d. 12/7/1918, age 27y 3m 11d, married to Alda Authors, Auto Express CO., lived at 6108 55th SE Portland, OR., died at the Good Samaritan Hospital in Portland of influenza and pneumonia attended by Dr. R.J. Marsh of the Oregonian Bld. Portland, funeral 12/12/1918 2 PM at Hamilton Chapel with Rev. Gould, buried at Mt. Scott Crematorium. Ordered by and charged to father, A.J. Authors. Parents were **A.J. Authors** born in Totonto Canada **Mary Mc.....** born in England who lived at 383 Cable St., Portland.

**BARNES, BERT H.**

b. 11/29/1874 Portland, Multnomah, Oregon, d. 12/8/1918, married to Ina Margaret Barnes, soldier, lived at 104 East 18th ST. North Portland, OR., died at home of influenza and pneumonia attended by Dr. James Sproat 122 1/2 Grand Ave., Portland, funeral 12/11/1918 2 PM at the Baptist Church with Rev. Cash, buried at Brainard Cemetery in Portland. Ordered by father, E.F. Barnes, Charged to Ina Margartet Barnes. Parents were **E.F. Barnes** born in Michigan and **Jennie.....** born in Illinois.

**THOMAS, ROSA LEE**

b. 11/8/1889, d. 12/8/1918, age 29y 1m 0d, married to

**John W. Thomas**, housewife, home address not listed, died at Walla Walla, Walla Walla County, WA. cause not listed, doctor not listed, funeral 12/11/1918 11 AM at Hamilton Chapel with Rev. Gould, buried at Vancouver City Cemetery Masonic Section (no marker-no record). Ordered by Mrs. I. T. Houitt. Parents were father **A.B. Eastman** and mother not listed.

**LA MON, LOUIS**

b. 1833 Lemoine, France, d. 12/9/1918, age 85y, widower, retired salesman, lived at 2008 East Oregon St., Portland, died at the Multnomah Poor Farm of infuleza and valvular disease of the heart attended by Dr. Cliff of the Morgan Bldg. Portland, funeral 12/12/1918 10 AM at Hamilton Chapel with Rev. Gould, buried at Mt. Scott Cemetery in Portland. Charged to Mrs. A.E. Cross at home. Parents were **Charles La Mon** and **Janet.....** both born in France.

**FAUST, FLORA ELLEN GILL**

b. date not listed born in Oregon, d. 12/11/1918, age not listed, married to William G. Faust, housewife, Catholic, lived at Rt. 1 Portland, OR., died at home of influenza and pneumonia attended by Dr. R.B. Northrup of the Morgan Bldg. Portland, funeral 12/12/1918 9 AM at Hamilton Chapel with no clergy listed, buried at Mt. Calvary in Portland. Ordered by and charged to R.W. Gill. and father, Ephraim Gill. Parents were **Ephraim Gill** and **Katherine.....** both born in Indiana.

**MARUYAMA, Y.**

b. 6/11/1874 Japan, d. 12/11/1918, age 44y 6m 0d, married to T. Maruyama, farm laborer, lived at R-A B 525 Portland, OR. died at 201 82nd North Portland of pneumonia attended by Dr. Charles Zulyth of Portland, funeral 12/12/1918 3 PM at Hamilton Chapel no clergy listed, buried at Mt. Scott Crematorium in Portland. Parents were **Y Maruyama** and mother not listed both born in Japan.

**FERGUSON, MINNIE CHISHOLM**

b. 11/29/1863 Canada, d. 12/27/1918, age 55y 0m 28d, widow, nurse, Presbyterian, lived at #9 East First St., Portland, died at home of the Spanish influenza attended by Dr. Charles B. Zulyth of Portland, funeral not listed no clergy listed, buried at Langdon Cemetery (did not state location). Ordered by and charged to W.E. Fowler. Parents were **Tom Chisholm** born in Canada and **Elizabeth ....** born at Chatsworth, Ontario, Canada.

1919

**AKITA, ISAAC**

b. 10/18/1918 Oregon, d. 1/10/1919, age 2m 22d, Child, Japanese American, lived at RT 1 Box 481 Portland, Multnomah County Oregon, died at Montavilla General Hospital in Portland of chronic gastro enteritis attended

by Dr. Charles B. Zulyth of Portland, funeral 1/10/1919 4 PM with a Japanese Buddha Priest, buried at Brainard Cemetery in Portland, OR. Charged to father, T. Akita. Parents were T. Akita and K. Alhi both born in Japan.

**SCOTT, CHESTER A.**

b. 4/12/1889 California, d. 1/12/1919, age 29y 9m 0d, married to Hilda Scott, motorman, lived at 42 East 72nd St. North Portland, OR., died at home of influenza & pneumonia attended by Dr. Johnson of Portland, funeral 1/17/1919 2 PM at Hamilton Chapel with no clergy listed, buried at Multnomah Cemetery in Portland. Ordered by and charged to wife Hilda Scott. Parents were father not listed, mother Julia Edson.

**JEWELL, ANNIE AINSLEY**

b. 1881 Ohio, d. 1/13/1919, age 38y, married to Sam Jewell, school teacher, Christian Science, lived at 55 East 87th St. South Portland, OR., died at home of influenza & pneumonia attended by Dr. Smith, funeral 1/18/1919 2 PM at Hamilton Chapel with a Christian Science Reader, Cemetery not listed. Parents were Alfred Ainsley and Floy....

**AKITA, INFANT**

b. 1/18/1919 Portland, Multnomah County, Oregon, d. 1/18/1919, age 0y, Child, lived at R A Box 218 Portland, died at home of a premature birth attended by Dr. Charles Zulyth of Portland, no funeral service, buried 1/18/1919 at Brainard Cemetery in Portland, OR. No charges listed. Parents were George Akita and T Imaru both born in Japan.

**AKITA, T.**

b.--- d. 1/18/1919, age not listed, married to George Akita, housewife, lived at R.A. Box 218 Portland, OR., died at home of influenza attended by Dr. Charles B. Zulyth of Portland, funeral 1/20/1919 1 PM at Halilton Chapel with a Japanese Buddhist Priest, buried at Mt. Scott Crematorium. Charged to husband, G. Akita. Parents were ---Imaru and mother not listed both born in Japan.

**JONES, CLEMENT DEWITT**

b. 1891, d. 1/18/1919, age 28y, married to Fay Lillian Jones, home address not listed, died at 2006 Hawthorne Ave., Portland, OR., of meningitis attended by Dr. Kidd of the Healy Bldg., Portland, OR., funeral 1/22/1919 3 PM at Hamilton Chapel with Rev. Good, buried at Multnomah Cemetery in Portland. Charged to wife, Fay Lillian Jones. Parents were Flavius D. Jones (1855-1918) born in Indiana and Sarah.....

**LINES, FRANCES B.**

b. 2/6/1882, d. 1/20/1919, age 36y 11m 14d, widow of Charles H. Lines, housewife, lived at 186 East 72nd St. North Portland, OR., died at home of lobar pneumonia

attended by Dr. Charles B. Zulyth of Portland, funeral 1/28/1919 3 PM at Hamilton Chapel with no clergy listed, buried at a Cemetery not listed. Ordered by and charged to Frances Moss 186 East 72 St., North Portland, OR. Parents were father ....Crow born in Texas and mother not listed.

**BENNETT, ROSE**

b/ 3/27/1915 Oregon, d. 1/20/1919, age 3y 9m 9d, single, Child, lived at 260 East 76th St., North Portland, OR., died at home of influenza attended by Dr. Keizer of 240 Burnside Ave, Portland, no funeral listed, buried at a Cemetery not listed. Ordered by and charged to father, John E. Bennett. Parent were John E. Bennett and Elizabeth..... both born in England.

**PELLANT, RAYMOND WILLIAM**

b. 1/30/1884 Washington, d. 1/21/1919, age 34y 11m 21d, divorced, RR Engineer, home address not listed, died at St. Vincent Hospital in Portland, OR. cause not listed attended by Dr. James C. Zan of Portland, funeral not listed, buried at Cemetery not listed. Ordered by George Olson. Charged to Oregon State Industrial Insurance (and possibly Elsie Pellant). Parents were Joseph Pellant born in Montreal Canada and Evelyn Kelly born at The Dalles, Wasco County, Oregon.

**TOLLS, LEVERITT J.**

b.5/30/1864 Canada, d. 1/22/1919, age 54y 7m 22d, married, traveling salesman, Methodist, lived at #10 East 79th St.S Portland, OR., died at the Moore Sanitorium 115 East 28th St. S. cause and doctor not listed, buried at Riverview Cemetery in Portland, OR. Charged to wife Mrs. L.J. Tolls. Parents were Leveritt J. Tolls and Elizabeth Lake both born in Canada.

**ROBINSON, INFANT**

b. 1/1/1919 Oregon, d. 2/5/1919, age 1m 5d, Child, lived at 1669 East Oregon St., Portland, OR., died at home with no cause listed attended by Dr. Charles B. Zulyth of Portland, funeral 2/6/1919 10:30 AM at home with no clergy listed, buried at Rose City Cemetery in Portland, OR. Ordered by and charged to father, Charlie Robinson. Parents were Charlie Robinson and Allie Shepherd both born in Kansas.

**ADAMS, MARY ELLEN**

b. 4/9/1852 Illinois, d. 2/11/1919, age 66y 10m 2d, widow of Thomas E. Adams, housekeeper, Christian, lived at 156 East 74th St. Nort Portland, OR., died at home of internal radial hemorrhage attended by Dr. G.W. Kirby of 515 Medical Bldg. Portland, funeral 2/14/1919 1 PM at Hamilton Chapel with Rev. Dr. Ryder, body shipped to Monet, Barry County, Missouri for burial. Parents were .....Massie and Mary A..... both born in Kentucky.



**LIVESAY, WILLIAM THOMAS**

b. 1/24/1847 Illinois, d. 2/18/1919, age 72y 0m 25d, married, retired farmer, Congregational, lived at 1311 31st St. North Portland, died at home of a cerebral hemorrhage attended by Dr. H. Short 808 Selling Bldg., funeral 2/19/1919 2PM at Hamilton Chapel with Rev. R. T. Murphy, buried at Rose City Cemetery in Portland. Ordered by and Charged to Alfred Livesay, C. E. & Vern Livesay. Parents were Alfred Livesay born in Virginia and Hannah Logan born in Illinois.

**SAHLIN, INFANT**

b. 2/22/1919 Oregon, d. 2/22/1919, age 0y, Child, lived at 1437 East Everett St., Portland, OR., died at home of a premature birth attended by Dr. Humphrey of E. Alder & Grand Ave., funeral 2/28/1919 at grave site no clergy listed, buried at Brainard Cemetery in Portland. Ordered by and charged to father, John E. Sahlin. Parents were John E. Sahlin born in Sweden and Irene S.... born in Omaha, Douglas County, Nebraska.

**VOLPE, VIRGINIA ANN**

b. 4/26/1917 Oregon, d. 2/27/1919, age 1y 10m 1d, Child, Baptist, lived at 931 East Flanders Portland, OR., died at home of diabetes mellitis attended by Dr. E. M. Johnson of 28th & Gilsan Sts. Portland, funeral 2/28/1919 2 PM at Hamilton Chapel with Rev. Dr. Cash, buried at Rose City Cemetery in Portland, OR. Ordered by and charged to John S. Volpe. Parents were John S. Mellitis (?) born in Russia and Eunice L.... born in Salem, Marion County Oregon.

**ELSTON, JULIAN**

b. 4/25/1850 Illinois, d. 3/3/1919, age 68y 10m 5d, married to Margaret Elston, teamster, Baptist, lived at 242 East 82nd St. S. Portland, OR., died at the Salem Insane Asylum in Salem, Marion County, Oregon no cause listed and no doctor listed, funeral 3/5/1919 2 PM at Hamilton Chapel with Rev. Dr. Cash, buried at Multnomah Cemetery in Portland. Ordered by wife, Margaret Elston, charged to M.F. Maguire at 242 East 82nd St., Portland. Parents were Cornelius Elston born in Pennsylvania and Eliza.....

**PETTY, HANNAH ALICE**

b. 8/1/1854 Illinois, d. 3/6/1919, age 64y 7m 5d, married to George N. Petty, housewife, Methodist, lived at 2038 Selano St., Portland, OR., died at home of regurgitation (heart) and lung disease attended by Dr. Schlegel of the Dekum Bldg. Portland, funeral 3/8/1919 2 PM at Hamilton Chapel with Rev. H. Gould, buried at Mt. Scott Crematorium in Portland. Ordered by and charged to Hubert Petty. Parents were George W. Hammer born in Indiana and Maria.....born in Ohio.

**OLSON, INFANT**

b. 3/5/1919 Oregon, d. 3/5/1919, age 0y, Child, lived at

2075 Thompson St., Portland, OR., died at home of a premature birth attended by Dr. Luther Nelson of Portland, funeral 3/5/1919 no service, buried at Brainard Cemetery in Portland. Ordered by and charged to father G. Olson. Parents were G. Olson born in Sweden and Grace R.... born in Oregon.

**HEDGES, GRACE H.**

b. 11/27/1882, d. 3/9/1919, age 36y 3m 10d, married to Samuel G. Hedges, housekeeper, Presbyterian, home address not listed, died at Salem, Marion County, Oregon of pulmonary TB attended by Dr. C.G. Bellenger of Salem, funeral 3/13/1919 2 PM at Hope Presbyterian Church in Portland, OR., with Rev. S.W. Seeman, buried at Multnomah Cemetery in Portland. Ordered by and charged to C.A. Park. Parents were Andrew M. Henderson born in Indiana and Agnes M. Thompson born in Ohio.

**HANNA, TONY**

b. 3/7/1918 Cyria, d. 3/16/1919, age 1y 0m 9d, Child, Presbyterian, lived at 122 East 81st St., North Portland, OR., died at the Portland Santarium of an intestinal obstruction attended by Dr. Charles R. Zulyth of Portland, funeral 3/17/1919 2 PM at Hamilton Chapel with Rev. Dr. Doris, buried at Multnomah Cemetery in Portland. Ordered by and charged to father, George Hanna. Parents were George Hanna born in Cyria and Phenia....born in Cyria.

**TROUT, ELVA POE**

b. 2/16/1882, d. 3/17/1919, age 37y 0m 21d, married to John A. Trout, housewife, Baptist, lived at Mesa, Franklin County, Washington, died at home cause not listed doctor not listed, funeral 3/20/1919 2 PM at the Grace Baptist Church (City ?) with Brother H.T. Leach, buried at Portland Crematorium. Ordered by and charged to husband, John A. Trout. Parents not listed.

**RUNNER, RUTH ASILEEN**

b. 3/3/1919 Portland, Multnomah County, Oregon, d. 3/23/1919, age 20d, Child, lived at 2166 East Morrison Ave., Portland, died at home no cause listed doctor not listed, funeral 3/24/1919 2:30 PM t home with Rev. John H. Boyd, buried at Mt. Scott Cemetery in Portland. Charge to father, Isaac D. Runner. Parents were Mr. & Mrs. Isaac D. Runner.

**HOGAN, WILLIAM P.**

b. 1897, d. 3/25/1919, age 21y, single, laborer, lived at Union, Union County, Oregon, died at Portland, Multnomah County, Oregon of strychnine poison attended by Dr. Earl Smith 280 2nd St., Portland, body sent to Cock Brothers Undertakers in Union, OR., buried at a Union Oregon Cemetery. Parents not known.



The "VANCOUVER REGISTER" has been abstracted by Pat Bauer C.C.G.S. member, from a microfilmed copy in the Fort Vancouver Library. Copies of the "Register" are held by Clark County Historical Society. The first three editions have apparently become lost and copies begin with Volume 1 Number 4. Items of local interest for genealogists and historians have been copied. The [ ] following articles indicate the [page # / column #].

Continued from February 29, 1868

**THE DRAMATIC CLUB.** - In pursuance of announcement of the performance for the benefit of **P. A'HERN, Esq.**, came off at Metropolis Hall on Monday evening \* \* \*

**MR. GLOVER'S** impersonation of Robert Macaire was such as to convince his numerous admirers that his first "hit" was not the result of an accident. \* \* \*

Bertrand was well sustained by **MR. JOHNSON**. **MR. FOX'S** Germainil was a good piece of acting. **MR. DOWNING, MR. LEAHY, MR. MARTIN & MR. WALLACE** all did well.

The character of Marie (not Ma ri-ah) was assumed by **MRS. H. B. WOOD** most affectingly. \* \* \*

**MISS MARY BRANT** appeared perfectly at home in the character of "Clementine" \* \* \*

"Toodles" had the same cast as at the *debut* with the exception of the female characters, which were *female* in reality this time. **MRS. LAWRENCE** played Mrs. Toodles "up to the handle" \* \*

\* **MISS ALICE FIELD** played "Mary Acorn" quietly and gracefully. [3/1]

\*\*\*\*

**PERSONAL.** - **MR. WM. MAGRATH** and family and **MR. H. C. TURNER**, old residents of this place, leave today (Saturday) for the East. \* \* \* [3/2]

\*\*\*\*

**HOME AGAIN.** - **MR. JOHN FRANCES**, who has been sojourning to the East for some time, returned on a late steamer, and we believe he intends to remain amongst us in future. [3/2]

\*\*\*\*

**EDITOR REGISTER.** - The receipts of the benefit tendered to **MR. A'HERN** last Monday evening amounted to \$141 in currency \* \* \*

**P. H. FOX**, Manager  
**WM. LEAHY**, Sec'y [3/2]

\*\*\*\*

## HOMESTEAD NOTICE

*To Felix Pover*

YOU ARE HEREBY NOTIFIED that an affidavit has been filed in this Office alleging that Homestead Entry No. 616, made by you \* \* \* has been abandoned by you, and asking that the said Entry may be canceled. \* \* \*

**JOSEPH M. FLETCHER.** [3/2]



\*\*\*\*

## LEGAL NOTICE

In the District Court of the 2d Judicial District of Washington Territory holding terms at Vancouver, W.T.

**JOHN T. LOVELACE**, Pltff.}

vs. }

**JOHN MURRAY**, *et al* Dft. }

*To John Murray, Defendant:*

You are hereby notified that **JOHN T. LOVELACE** has filed a complaint against you in said Court and will come on to be heard at the first term of the Court \* \* \*

\* \* \* judgement against you for six hundred dollars, with two per cent. per month interest \* \*  
\* to **JAMES TURNBULL** \* \* \*

**STRUVE & COOK**,  
Pltff's Att'ys [4/1]

\*\*\*\*

## DISSOLUTION NOTICE

NOTICE is hereby given that the copartnership heretofore existing between **D. A. CONLISK** and **GEORGE BEATTY** in the manufacture of soap, is this day dissolved, and that **D. A. CONLISK** is hereby authorized to settle the affairs of said copartnership. **GEORGE BEATTY**  
[4/1]

\*\*\*\*

## LEGAL NOTICE

BY virtue of an execution issued out of the District Court of the 2d Judicial District of Washington Territory, holding terms at Vancouver and directed to me upon a judgement in favor of **WM. RANK** administrator and **I. J. HENDRICKSON** and against **JAMES MILES** and **THOMAS MILES** for want of personal property I have this day levied upon the following real estate lying and being in Clark County, Washington Territory: \* \* \* **G. W. DURGAN**,  
Sheriff of Clark County, W.T. [4/1]

\*\*\*\*

## CAUTION

I HEREBY warn all persons against purchasing from **JOHN B. BROUILLETTE** any articles of personal property situate on my farm eight miles below Vancouver on the Columbia river, or said farm, the said Brouillette having no legal ownership in the same; and his bill of sale for the same being obtained *fraudulently*.

All persons are also forbidden from cutting wood and otherwise trespassing upon said farm.

**JOHN McGEE** [4/1]

\*\*\*\*

NOTICE. - Notice is hereby given to the subscribers and advertisers in the VANCOUVER

REGISTER that **A. G. COOK** is irrevocably the only person having authority to collect and receipt for money due on subscriptions and advertisements \* \* \*

**B. M. WASHBURN**

**S. W. BROWN** [4/1]

\*\*\*\*

## LEGAL NOTICE.

Territory of Washington }

} ss.

County of Clarke, }

In the District Court of the 2d Judicial District W. T., holding term at Vancouver, Clarke County, W.T.

*To WILLIAM O'NEIL, Defendant:*

You are hereby notified that **THOMAS FITZPATRICK** has filed a complaint against you in said Court, which will come on to be heard at the first term of the Court, \* \* \*

**J. D. POTTER**, Att'y for Pltff. [4/3]

\*\*\*\*

## ADMINISTRATOR'S NOTICE.

In the matter of the Estate of **ESTHER SHORT**, deceased:

Notice is hereby given that **ANDREW J. LAWRENCE**, late Executor of the Estate of **ESTHER SHORT**, dec'd, having removed out of this county, and his letters of administration revoked, and that **HENRY S. BURLINGAME** has been appointed and duly qualified \* \* \*

**HENRY S. BURLINGAME**,  
Administrator *De bonis non*. [4/3]

\*\*\*\*

(advertisement)

## ACCOMMODATION LINE.

THE STEAMER RANGER

**CAPT. J. N. FISHER** . . . . .Commander

will make regular trips between Portland and Monticello as follows:

Will leave Portland Monday's, Wednesday's and Friday's at 8 o'clock a.m. and return the following days. \* \* \*

\*\*\*\*

March 7, 1868

AN APPOINTMENT - **HAZARD STEVENS**, son of the late **GEN. I. I. STEVENS**, has been appointed and confirmed as Collector of Internal Revenue for Washington Territory. The appointee is well deserving of, and in every way qualified for the position. [2/5]

\*\*\*\*

SEEDS. - There is no longer any need of sending to Portland for fresh garden seeds, Mr. **ANDREW RIGGS** having added a complete assortment of the freshest varieties to his stock of groceries, grain, etc. [2/5]

\*\*\*\*

FORCE OF EXAMPLE. - **CHARLES JAMES**, familiarly known among his customers as "**CHARLEY JIM**," an Asiatic of deodorizing proclivities, for many years Chief-of-Laundry to his almond eyed Majesty the Emperor of China, advertises his business in this issue. What an evidence of civilization does this present! We're in for enfranchising all Celestials giving similar proofs of intelligence. [3/2]

\*\*\*\*

Multnomah County has refused to invest in **A. A. SHAE BEN**'s Portland and Vancouver plank road and steam-ferry scheme. [3/2]

\*\*\*\*

THANKS. - We are under obligations to Mr. **GEORGE W. MARTIN** for copies of late Buffalo papers. [3/2]

\*\*\*\*

## HOMESTEAD NOTICE.

*To WM. M. DAVID.*

You are hereby notified that an affidavit has been filed in this office alleging that Homestead entry No. 562 made by you on the (description of property follows) \* \* \* has been abandoned by you and asking that the said entry may be canceled. \* \* \*

**J. M. FLETCHER,**  
Register of the Land Office at Vancouver, W.T. [3/2]

\*\*\*\*

## ADMINISTRATOR'S SALE.

Notice is hereby given that in pursuance of the order of the Probate Court of the County of Clarke and Territory of Washing-ton, made on the 2d day of March A.D. 1868 in the estate of **JNO. W. NYE**, deceased, the undersigned administrator of said estate, will sell at public auction \* \* \* The Donation land claim of **JNO. W. NYE**, deceased, bounded on the East by the claim of **C. FRITZ**, on the North by the claim of **H. K. HINES**, on the West by the lands of **MRS. CYNTHIA NYE**, and on the South by the Columbia river, containing 240 acres more or less.

**HENRY L. CAPLES,**  
Administrator [3/2]



\*\*\*\*

March 14, 1868**AGENTS FOR THE REGISTER**

(?) **P. FISHER** .....San Francisco.  
**JAMES JONES** .....Walla Walla.  
**HEZEKIAH CAPLES**.....St. Helens.  
 (?) **H. MUNSON** }

}.....Olympia.

**N. S. PORTER** }

**REV. C. G. BELKNAP**.....Seattle.

**SETH R. HAMMER**.....Salem.

[2/1]

\*\*\*\*

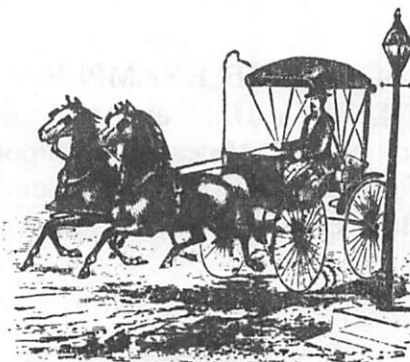

**DISTURBANCE.** - **WM. MILES** and **JOHN MALLOY** arrested on a charge of creating a disturbance plead guilty and were fined five dollars each, by **JUSTICE SMITH**, on Saturday last. **W. McNAMARA** arrested on a similar charge plead not guilty was fined ten dollars (five for committing the offense and five for denying it) or in default, ten days in the lock-up. From some cause the money was not forthcoming and the delinquent was accommodated with lodgings at the public expense. [2/1]

\*\*\*\*

**HONEY.** - A little son of **JOHN TOOLEY** while out in the woods the other day, discovered a "bee tree," which, though shattered all to pieces in falling, yielded twenty five pounds of clear honey. [2/1]

\*\*\*\*

**RETURNED.** - Our enterprising townsman, **MR. JAMES CRAWFORD**, returned on the *John L. Stevens*, after a short sojourn in California, much improved in health. \* \* \* [2/1]

\*\*\*\*

**Territorial Items.**

**JUDGE WYCHE'S COURT.** - **JUDGE WYCHE** returned last week, in the absence of **JUDGE HEWITT**, (who is reported to have gone to Washington,) and immediately issued an order to **SHERIFF KELLETT** for the arrest of **R. H. HEWITT**, late supreme and district clerk. **MR. HEWITT** immediately repaired to **TURPIN's** skating pond (?), and in the meantime an order came from **JUDGE HEWITT** for the records and documents of the courts to be turned over to **FRANK HENRY**. **MR. HEWITT** again returning, was brought before **JUDGE WYCHE** for contempt of court, fined \$200 and costs (about \$50 or more, we presume,) and ordered to turn over the office. This all having done, the great court imbroglio of Washington Territory comes to a very quiet finale. [2/2]

\*\*\*\*

Several persons lately left the City for the Willow creek mines. Among the number, were Messrs. **F. P. ALLEN** and **JNO. KELLY**. We hope they will find enough gold to make us all rich on their return, though we feel quite certain they won't. **HANK LEHMAN** left on Monday for the Sweetwater diggings - not caring a cent about those 2,000 Indians who are out there fishing around for scalps. \* \* \*

[2/2]

\*\*\*\*

**THE MAILS.** - A telegram was received a few days ago, by **MESSRS. GRAINGER & DAVIS**, mail contractors of the route to Monticello, from **POSTAL AGENT BROOKS**, to the effect that the mail steamer for Portland will hereafter leave Monticello three hours earlier \* \* \*

[2/2]

\*\*\*\*

**BASE BALL.** - At a regular meeting of the Washington Base Ball Club held on Friday evening, March 6th, 1868, the following members were unanimously elected officers for the ensuing term:

**L. S. BABBITT**, Pres't.; **JACOB PROEBSTEL**, Vice Pres't.; **DAN'L LEAHY**, Sec'y.; **E. H. FREEMAN**, Treas. Directors - **W. LEAHY**, **M. BALL** and **A. HAINE**. Captain of the First Nine, **L. S. BABBITT**. [2/4]

\*\*\*\*

New Advertisements

## PATRICK'S DAY! GRAND BALL!

-AT-

**ORO FINO HALL,**  
On Tuesday Eve., March 17th, 1868

COMMITTEE OF ARRANGEMENTS.

**ROBERT J. MOORE,** **PETER H. FOX,**  
**JAMES ORR,** **GEO. W. MARTIN,**  
**EDWARD O'KEANE**

TICKETS, - - - - - \$2.00

[2/4]



### Lane County, Oregon Research

Reasonable Rates  
Send S.A.S.E. with inquiry

\*\*\*

**Greg Toftdahl**  
1274 "T" Street  
Springfield, OR 97477

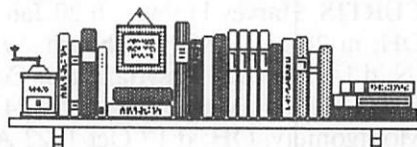

### Family History Writing

We will write your Personal or Family History  
For Appt., call Keith Mortimer: 1-801-625-0441,

or write to:

**Family History Writing**  
2955 Madison Avenue  
Ogden, Utah 84403



# ANCESTOR CHARTS

Ancestor Chart of  
**Bette C. (THAYER) FORGY**  
 19432 N.E. 119th Street  
 Brush Prairie, WA 98606

1. **THAYER**, Bette C.; b 15 Sep 1941 Missoula, Missoula Co., MT; m Arlin C. **FORGY** 01 Aug 1979 Las Vegas, Clark Co., NV.
2. **THAYER**, Charles Henry; b 24 Nov 1913 Lolo, Missoula Co., MT; m 27 Mar 1937 Missoula, MT.
3. **STANFORD**, Marguerite Alice; b 28 Feb 1941 Culbertson, Roosevelt Co., MT; d 22 Jul ??? Missoula, Missoula Co., MT.
4. **THAYER**, Archie Norman; b 24 Dec 1881 Stockton, Rocks Co., KS; m 03 Aug 1905 Grant Falls, Cascade Co., MT; d 27 Apr 1975 Battle Ground, WA.
5. **CURTIS**, Melvina Amellia; b 13 Aug 1882 Bunker Hill, Miami Co., IN; d 05 Aug 1955 Cour d' Alene, Kooteani Co., ID.
6. **STANFORD**, David; b 16 May 1868 Clay Co., IL; m 28 Dec 1898 Mammoth Spring, Fulton Co., AR; d 16 Nov 1967 Sidney, Richland Co., MT.
7. **THOMPSON**, Alice Amanda; b 20 Jun 1872 Melbern, Osage Co., KS; d 15 Aug 1954 Sidney, Richland Co., MT.
8. **THAYER**, Coryden E.; b 26 Jan 1843 Braitrim, ???, PA; m 19 Mar 1866 Rome, Bradford Co., PA; d 01 Jan 1910 Lolo, Missoula Co., MT.
9. **ALLIS**, Hester R.; b 15 Dec 1842 Carwell, Bradford Co., PA; d 24 Dec 1910 Lolo, Missoula Co., MT.
10. **CURTIS**, Harvey Hoover; b 20 Jan 1844 Miami, OH; m 28 Dec 1865 Washbash, Washbash Co., IN; d 14 Mar 1914 Assyria, Barry Co., MI.
11. **HUTCHINS**, Mary Jane; b 24 Nov 1846 Montgomery, OH; d 17 Oct 1922 Assyria, Barry Co., MI.
12. **STANFORD**, William Wilson; b 25 Nov 1844 Clay Co., IL; d 23 Aug 1923 Flora, Clay Co., IL.
13. **BROYLES**, Mary Francis; b 18 Feb 1846 Lawrence Co., IN; d 8 Apr 1936 Flora, Clay Co., IL.
14. **THOMPSON**, Jacob Bate; b 10 Oct 1843 Gulford, Dearborn Co., IN; m 01 Dec 1867; d 03 May 1921 Culbertson, Richland Co., MT.
15. **JUMPER**, Sarah Jane; b 31 Aug 1847 Dearborn Co., IN; d 16 Apr 1917 Sielway, Richland Co., MT.
18. **ALLIS**, Silas; b 14 Mar 1794 VT; m 27 Apr 1825 Rome, Bradford Co., PA; d 01 Nov 1870 Carwall, Bradford Co., PA.
19. **LENT**, Margaret.
20. **CURTIS**, Daniel; b 1814 PA; m 15 Oct 1842 Miami, OH; d 1879? Bunker Hill, Miami Co., IN.
21. **SPENCER**, Sarah; b 1824? OH; d 1895 Dubuque, IA.
22. **HUTCHINS**, Anderson; b 19 Oct 1811; m 24 Nov 1833 Montgomery, OH; d 17 Nov 1898.
23. **BROWN**, Mary Ann; b 23 Nov 1816; d 04 Mar 1853 Montgomery, OH.
24. **STANFORD**, Isaac; b 17 Apr 1812 Armstrong, PA; m 08 Oct 1835 Tippecanoe, IN; d 12 Nov 1900 Clay Co., IL.
25. **KNEFF**, Catherine; b 27 Nov 1819 Lawrence, OH; d 03 Sep 1877 Flora, Clay Co., IL.
26. **BROYLES**, Thomas Montgomery; b 23 Aug 1823 Mercer, KY; d 15 Jul 1924 Clay, Clay Co., IL.
27. **ALLEN**, Martha Ann.
28. **THOMPSON**, George; b 1792 ENG.
29. \_\_\_\_\_, Ellen.
30. **JUMPER**, Alden H.; b 18 Feb 1819 ME; m 21 Feb 1843 Dearborn, IN; d 29 Dec 1898 Melvern, Osage Co., KS.
31. **NOYES**, Amanda F.; b 01 Sep 1825 Dearborn, IN; d 16 Apr 1917 Melvern, Osage, KS.
36. **ALLIS**, Eleazer.
37. **INGRAM**, Mary.
38. **LENT**, Nordrick (Henry).
39. **CROFT**, Catherine.
40. **CURTIS**, Frederic.
41. \_\_\_\_\_, Sally.
44. **HUTCHINS**, Benjamin.
45. **VESTAL**, Hannah.
46. **BROWN**, Samuel.
47. \_\_\_\_\_, Sarah.
48. **STANFORD**, John T. Jr.
49. **EMMET**, Bathsheba Austin.



52. **BROYLES**, Thomas.
53. \_\_\_\_\_, Lucy.
60. **JUMPER**, Joseph.
61. \_\_\_\_\_, Phoebe.
62. **NOYES**, Israel.
63. **MILKEN**, \_\_\_\_\_.
72. **ALLIS**, Eleazer.
73. **DICKINSEN**, Lucy.
76. **LENT**, Abraham Van.
77. **KHEIT**, Lea Cranc.
78. **CROFT**, John.
79. **BOWMAN**, Mary.
88. **HUTCHINS**, Benjamin.
89. \_\_\_\_\_, Judith.
96. **STANFORD**, John.
97. \_\_\_\_\_, Elizabeth.
104. **BROYLES**, Zacharias.
105. **CLARE**, Deliah.

Ancestor Chart of  
**Roger Joseph POTTS**  
 by Bette C. FORGY  
 19432 N.E. 119th Street,  
 Brush Prairie, WA 98606

1. **POTTS**, Roger Joseph; b 31 Oct 1937 Vancouver, Clark Co., WA; m Bette C. **SCHURMAN** 16 Jun 1962 Vancouver, Clark Co., WA; d 21 Oct 1974 Anaconda, Silver Bow Co., MT.
2. **POTTS**, Lewis Clark; b 01 Sep 1903 Portland, Multnomah Co., OR; m 02 May 1925 Vancouver, Clark Co., WA; d 03 Jan 1961 Vancouver, Clark Co., WA.
3. **PARENT**, Rose Margaret; b 21 Oct 1900 CAN; d 20 Feb 1967 Portland, Multnomah Co., OR.
4. **STANLEY**, Guy; b 24 Sep 1875 Lexington, Sanilac Co., MI; m 15 Sep 1897 Ashland, Ashland Co., WI; d 12 Mar 1941 Vancouver, Clark Co., WA.
5. **FREEMAN**, Mary Louise; b 01 Oct 1875 Sheboygan Falls, Sheboygan Falls Co., WI; 19 Jan 1967 Vancouver, Clark Co., WA.
6. **PARENT**, Louis Adam; b 31 Jan 1870 Montreal, QBC, CAN; m 08 Jan 1900 Pte. Clare, QBC, CAN; d 08 Jan 1942 Spokane, Spokane Co., WA.
7. **SCHUYLABULL**, Margaret Chachlois; b 08 Jan 1877 CAN; d 04 Oct 1952 Spokane, Spokane Co., WA.
8. **POTTS**, Myron R.; b 13 Jul 1845 Lexington, Sanilac Co., MI; m 27 Oct 1867 Port Huron, Saint Claire Co., MI; d 18 Nov 1920 Los Angeles, Los Angeles Co., CA.

9. **JOHNSTON**, Susan; b 11 Mar 1848 Saint Clair, Saint Clair Co., MI; d 14 May 1932 Portland, Multnomah, OR.
10. **FREEMAN**, James William; b ENG.
11. **DAVIS**, Ida Louis.
12. **PARENT**, Rachael; m 21 Nov 1864 Pt. Clare, QBC, CAN.
13. **LALONDE**, Rose.
14. **SCHULABULL**, Assin.
16. **POTTS**, Ralph.
17. **FACER**, Matilda.
20. **JOHNSTON**, John.
21. **WHITCOMB**, Harriet.
22. **DAVIS**, Johathan Beard; b 08 Aug 1805 Charitson, NY; m 09 Nov 1843; d 28 Jul 1873 Sheboygan Falls, WI.
23. **COFFAN**, Margaret Ann; b 29 Nov 1822 Milton, DE; d Sheboygan, WI.
24. **PARENT**, Raphael; m 03 Nov 1837 QBC, CAN.
25. **SAUVE**, Marguerite.
26. **LALONDE**, Jos.
27. **SOUCHERAUE**, Marg.
48. **PARENT**, Dominique.
49. **BISSONET**, Charl.
50. **SAUVE**, Pael.
51. **DAOUST**, Eugenie.

Ancestor Chart of  
**Arlin Carroll FORGY**  
 by Bette C. FORGY  
 19432 N.E. 119th Street  
 Brush Praire, WA 98606

1. **FORGY**, Arlin Carroll; b 26 Dec 1934 Dierks, Howard Co., AR; m Bette C. (**SCHURMAN**) **POTTS** 01 Aug 1979 Las Vegas, NV.
2. **FORGY**, Arlin Lillian; b 03 March 1912 Dierks, Howard Co., AR; m 24 Jul 1934 Dierks, Howard Co., AR.
3. **DEATON**, Truel Lauenia; b 21 Jun 1911 Locksburg, Sevier Co., AR; d 12 Jun 1989 Vancouver, Clark Co., WA.
4. **FORGY**, Lillian Asa; b 24 Apr 1865 Tupelo, MS; m 02 Mar 1911 Sevier Co., AR; d 17 Jul 1933 Madison, Howard Co., AR.
5. **SIMMS**, Mary Anna (Mollie); b 11 Nov 1884 Rocky Comfort, Sevier Co., AR; d 26 Apr 1979 Grapevine, Terreat Co., TX.
6. **DEATON**, Marian Luther; b 03 Jan 1884 Locksburg, Sevier Co., AR; m Jun 1909 AR; d 04 Jan 1953 Texarkana, Miller Co., AR.
7. **CANNON**, Esse Ella; b 19 Mar 1884 Locksburg, Seveir Co., AR; d 03 Dec 1928 Dierks, Howard, AR.

8. **FORGY**, Wade Moore; 28 Feb 1846 Laurens Co., SC; m 1865; d 23 Sep 1914 Laurens, SC.
9. **HENDERSON**, Ophelia Haulk; b 25 Nov 1845 SC.
10. **SIMMS**, Brantley Gorden; b 16 Dec 1832 Eufaula, Barbour Co., AL; m 12 Mar 1868 Bradley Co., MS; d 27 Oct 1914 Dierks, Howard Co., AR.
11. **MARTIN**, Mary Alice; b 06 Sep 1849 Newton, MS; d 27 Jul 1935 Dierks, Howard Co., AR.
12. **DEATON**, Carroll; b 05 Feb 1853 Clark Co., AR; d 1917 AR.
13. **HOWELL**, Martha; b 1852 MS.
14. **CANNON**, Zarchariah; 25 Apr 1848 TN; m 1870; d 23 Mar 1920 Seveir Co., AR.
15. **BELL**, Mary; b Dec 1854 AR; d 1923 Seveir Co., AR.
16. **JACKSON**, Asa.
17. **MOORE**, Martha R.
20. **SIMMS**, Mersell.
21. **WHEELER**, Carolina.
22. **MARTIN**, Benjamin.
23. \_\_\_\_\_, Mary; b 1824 IRE.
24. **DEATON**, Goodwin; b 02 Jun 1814 Montgomery, NC; m 1834 McNairy, TN; d 11 Nov 1902 Clark, AR.
25. **JACKSON**, Lucinda; b 1815 GA; d 09 Mar 1866 Clark, AR.
26. **HOWELL**, Tillman.
27. **SUDDATH**, Martha.
32. **FORGY**, Johthan.
33. **HERDOLY**, Margaret.
34. **MOORE**, William.
48. **DEATON**, Basil.
49. **STEWART**, Barbara.
64. **FORGY**, Samuel.
65. \_\_\_\_\_, Sarah.
96. **DEATON**, Joseph.
97. **JORDON**, Elizabeth.
98. **STEWART**, John.
4. **PARKER**, William Perry; b 12 Nov 1865 Springfield, IL; m 21 Feb 1900; d 17 Jun 1932 Redmond, King Co., WA.
5. **GATES**, Martha Jane; b 11 Aug 1875 Mt Vernon, Skagit Co., WA; d 26 Jun 1965 Mt Vernon, Skagit Co., WA.
6. **LATHORPE**, John William; b 26 Nov 1876 Stafford Co., KS; m 24 Dec 1901; d 11 Dec 1947 Camarillo, Ventura Co., CA.
7. **WOOD**, Flora Viola; b 20 Nov 1883 Kansas City, KS; d 08 Aug 1974 Paso Robles, CA.
8. **PARKER**, Asher W.; b 18 Feb 1838 Vermillion Co., IL; m 18 Oct 1864; d 15 Jul 1914 Mt Vernon, Skagit Co., WA.
9. **WILFONG**, Mary; b ca.1843 IN; d bef 1899.
10. **GATES**, Jasper; b 09 Apr 1840 Jefferson City, Cole Co., MO; m 06 Oct 1860; d 29 Nov 1923 Mt Vernon, Skagit co., WA.
11. **KIMBLE**, Clarinda; b 20 Sep 1845 Scotland Co., MO; d 21 Mar 1909 Mt Vernon, Skagit Co., WA.
12. **LATHORPE**, Paul A.; b 15 Feb 1847 Tiffin, OH; m 12 Jun 1872; d 08 Sep 1923 Burlington, Skagit Co., WA.
13. **BAKER**, Amanda F.; b 17 Jan 1854 KY; d 26 Jul 1926 Burlington, Skagit Co., WA.
14. **WOOD**, James Bradford; b 24 Sep 1855 Schuyler Co., IL; m 11 un 1877; d 07 Oct 1950 Selah, Yakima Co., WA.
15. **CLARK**, Elizabeth Emily; b 10 Apr 1861 Harrison Twp, Darke Co., OH; d 05 Dec 1923 Coyle, Jefferson Co., WA.
16. **PARKER**, John; m 28 Aug 1836.
17. **BIDDLECOME**, Olive Jane.
18. **WILFONG**, George; b ca.1803.
19. \_\_\_\_\_, Catherine; b ca.1807.
20. **GATES**, Abel; b 10 Jul 1793; d 02 Nov 1870 MO.
21. **BURNS**, Mary; b 1807; d 1838 MO.
22. **KIMBLE**, Aaron; b 27 Feb 1802; d 10 Nov 1845 MO.
23. **SNODGRASS**, Nancy; b 1812; d 1886 Mt Vernon, WA.
24. **LATHORPE**, John.
26. **BAKER**, Nelson; b 31 Mar 1814; m 05 Aug 1839; d 05 Apr 1887.
27. \_\_\_\_\_, Elizabeth; b 05 Jun 1817; d 13 Dec 1883/1885.
28. **WOOD**, Nathan; b 19 Aug 1822; m 03 Jan 1847; d 12 Mar 1892.
29. **SACKMAN**, Sarah Jane; b ca.1828; d 28 Jan 1894.
30. **CLARK**, Joel; b 04 Feb 1824; m 31 Dec 1843; d 24 Jun 1865.

Ancestor Chart of  
**Beverly (PARKER) ERVEN**  
 16100 N.E. Charlson Drive  
 Battle Ground, WA 98604

1. **PARKER**, Beverly Ann; b 12 Apr 1929 Seattle, King Co., WA; m Richard L. **ERVEN** 18 Jun 1947.
2. **PARKER**, Perry; b 13 Mar 1901 LaConner, Skagit Co., WA; m 06 Jan 1923; d 27 Feb 1960 Seattle, King Co., WA.
3. **LATHORPE**, Mildred Amanda; b 20 Mar 1905 Burlington, Skagit Co., WA.

31. **LESLIE**, Susanna; b 19 Jan 1825; d 07 Jul 1911.

Ancestor Chart of  
**Richard Lorence ERVEN**  
 by Beverly ERVEN  
 16100 N.E. Charlson Drive  
 Battle Ground, WA 98604

1. **ERVEN**, Richard Lorence; b 29 Mar 1928 Zanesville, Musk Co., OH; m Beverly Ann **PARKER** 18 Jun 1947.
2. **ERVEN**, Charles Frederick; b 04 Feb 1886 Cambridge, Guernsey Co., OH; m 16 Sep 1925; d 27 Jul 1960 Zanesville, Musk Co., OH.
3. **RUSTERHOLZ**, Naomi May; b 23 Jan 1904 Zanesville, Musk Co., OH; d 25 Apr 1984 Seattle, King Co., WA.
4. **ERVEN**, Henry Harvey; b 01 Sep 1855 Norwich, Musk Co., OH; m 19 Jun 1881; d 24 Apr 1935 Cambridge, Guernsey Co., OH.
5. **PATTERSON**, Margaret; b 17 Dec 1862 Centre Twp, Guernsey Co., OH; d 18 Feb 1906 Cambridge, Guernsey Co., OH.
6. **RUSTERHOLZ**, Valentine; b 05 Jun 1881 Barvaria, GER; m 13 Oct 1902; d 09 Apr 1947 Zanesville, Musk Co., OH.
7. **HORE**, Mary; b 18 Jul 1883 Zanesville, Musk Co., OH; d 20 Jul 1969 Zanesville, Musk Co., OH.
8. **ERVEN**, James H.; b 08 Oct 1815 PA or OH; m 16 Jun 1840; d 1883 Cambridge, Guernsey Co., OH.
9. **BOWERS**, Matilda; b 13 Nov 1819 Cambridge, Guernsey Co., OH; d 22 Jan 1896 Cambridge, Guernsey Co., OH.
10. **PATTERSON**, Daniel; b ca.1824 OH or PA; d 05 Dec 1890 Cambridge, Guernsey Co., OH.
11. \_\_\_\_\_, Elise/Elcey/Alice; b 09 Dec 1826 Washington, PA; d 27 Feb 1895 Cambridge, Guernsey Co., OH.
12. **RUSTERHOLZ**, Jacob; b 24 Dec 1852 Erzenhausen, Bavaria; m 08 Feb 1876; d 20 Jul 1940 Zanesville, Musk Co., OH.
13. **LANG/LONG**, Katherine; b 09 Jul 1859 Erzenhausen, Bavaria; d 23 Jul 1931 Zanesville, Musk Co., OH.
14. **HORE**, John; b 02 Jun 1860 Cardiff, WLS; m 05 Jul 1882; d 11 Mar 1943 Tuscarawas Co., OH.
15. **DAVIES**, Mary; b 01 Jun 1859 Cardiff, WLS; d 23 Oct 1945 Zanesville, Musk Co., OH.
16. **ERVEN**, George; b 1787; d 14 May 1857.
17. **PRATT**, Mary; b 1791; d 05 Jan 1866.
20. **PATTERSON**, Jonathan; b ca.1797 PA; d bef 01 Oct 1856.

21. \_\_\_\_\_, Martha; b ca.1801.

24. **RUSTERHOLZ**, Valentine; b 11 Jun 1823; m 21 Feb 1847.
25. **JUNG**, Elisabetha; b 02 Jul 1828; d 21 Jul 1859.
26. **LANG**, Johannes; b 1825; d 16 Apr 1873.
27. **GEHM**, Magdalena; b 29 Jan 1830; d 10 Nov 1912.
28. **HORE**, Mathew.
29. **GRAVEL**, Harriet.
30. **DAVIES**, Thomas D.; b 28 Mar 1828; m 1858; d 23 Apr 1926.
31. **JONES**, Mary; b 1831; d 01 Apr 1901.

Ancestor Chart of  
**Herman W. A. PIONTEK**  
 by Mildred (GREENING) PIONTEK  
 967 15th Street, Washougal, WA 98671

1. **PIONTEK**, Herman William August; b 22 Nov 1915 Dent, MN; m Mildred Elaine **GREENING** 05 Jan 1946 Camas, WA.
2. **PIONTEK**, Hermann Heinrich; b 05 Jan 1884 GER; m 05 Sep 1907 Dora Twp, MN; d 07 Nov 1941 Vancouver, WA.
3. **DIEDERICHS**, Mathilda; b 04 Apr 1888 Hamborn, GER; d 05 May 1955 Riverside, CA.
4. **PIONTEK**, August; b 15 Jan 1852 GER; d 07 Aug 1939 Washougal, WA.
5. **ROSTEK**, Wilhelmena; b 1857 PRU; d 18 Dec 1904 St. Peter, MN.
6. **DIEDERICHS**, Wilhelm II; b 24 Jul 1863 Marxlo, GER; m 1887; d 12 Sep 1943 Dent?, MN.
7. **BLECKMANN**, Gertrude; b 23 Sep 1866 Rhineland, GER; d 30 Sep 1932 Edna Twp, MN.
12. **DIEDERICHS**, Wilhelm I; b GER; d 1870/71 (French German War).
13. **POLLMAN**, Mathilda; b 31 Jul 1840 Holten, GER; d 02 Oct 1916 MN.
26. **POLLMAN**, John.
27. **FOSZ**, Louise.

Ancestor Chart of  
**Mildred (GREENING) PIONTEK**  
 967 15th Street, Washougal, WA 98671

1. **GREENING**, Mildred Elaine; b 01 May 1927 Camas, WA; m Herman William August **PIONTEK** 05 Jan 1946 Camas, WA.
2. **GREENING**, Hunter Robb; b 14 Apr 1897 Hunnewell, MO; m 16 Sep 1921 Vancouver, WA; d 30 Jul 1981 Tigard, OR.



3. BALL, Mamie Ione; b 17 Apr 1900 Amboy, WA; d 31 May 1939 Vancouver, WA.
4. GREENING, Robert Lee; b 23 Apr 1864 Hunnewell, MO; d 16 Feb 1928 Hunnewell, MO.
5. ROBB, Roberta Bailey; b 18 Dec 1869 Hunnewell, MO; d 09 Dec 1950 Vancouver, WA.
6. BALL, Hugh; b 14 Jan 1878 Black River Falls, WI; m 21 May 1899 Amboy, WA; d 11 May 1970 Camas, WA.
7. BIESECKER, Florence Amanda; b 20 Jul 1879 Naples Twp, WI; d 05 Jun 1945 Vancouver, WA.
8. GREENING, John W.; m 25 May 1856.
9. QUARLES, Tabitha Hawes; b 01 Feb 1835 Florida, MO; d 22 Dec 1917 Palmyra, MO.
10. ROBB, John Bailey; b 04 Apr 1810 KY; m3 26 Jan 1862 Shelby Co., MO; d 02 Oct 1869 MO.
11. PAINTER, Frances Elizabeth; b 22 Aug 1826 Rook Bridge, VA; d 03 Sep 1890 Shelbina, MO.
12. BALL, Amos Moses; b 13 Feb 1841 Bradford Co., PA; m 03 Jul 1865 Almond, WI; d 15 Feb 1889 Amboy, WA.
13. FROST, Augusta Mira; b 28 Oct 1845; d 21 Nov 1916 Corvallis, OR.
14. BIESECKER, Ira Sylvester; b 08 Apr 1849 Scranton, PA; m 30 May 1869 Buffalo Co., WI; d 17 Aug 1924 Vancouver, WA.
15. ROSMAN, Amanda Samantha; b 06 Jan 1848 NY; d 14 Jun 1918 Yacolt, WA.
18. QUARLES, John Adams.
19. LAMPTON, Martha Ann.
22. PAINTER, Frederick.
23. BEGGS/BIGGS, Elizabeth.
24. BALL, Samuel.
25. \_\_\_\_\_, Abigail.
26. FROST, Hiram.
27. GORDON, Esther Chloraney.
28. BIESECKER, Jacob/John.
29. SWARTZ, Matilda.
30. ROSMAN, George Edward.
31. HILLIARD, Semantha Amanda.
3. MAHAN, Nora; b 09 Sep 1892 OH; d 28 Jul 1966 Vancouver, WA.
4. HURLEY, Francis Vincent; b 31 Jan 1861 Dubuque, IA; d 31 Aug 1926 Spokane, WA.
5. HOLMES, Nora; b San Francisco, Ca; d 11 Jan 1966 Spokane, WA.
6. MAHAN, James; b Jul 1859 NY; d 15 Dec 1908 St. Marys, OH.
7. BAHAN/BEYHAN, Catharine; b ca.1864 OH; d 12 Jul 1895 St. Marys, OH.
8. HURLEY, William; b IRE.
9. MCGRATH, Ellen; b IRE.
10. HOLMES, George Roger; b 28 Sep 1838 ENG; d 09 Mar 1922 St. Paul, MN.
11. CONWAY, Deborah; b Clare Co., IRE; d 10 Apr 1921 St. Paul, MN.
20. HOLMES, Ed. W.
21. CLARK, Ann.
22. CONWAY, James.
23. \_\_\_\_\_, Margarat.

Ancestor Chart of  
**Franklin Joseph BARTA**

3719 Edgewood Drive  
Vancouver, WA 98661

1. BARTA, Franklin Joseph: b 10 Feb 1917 Concrete, Skagit Co., WA; m Virginia BAGNELL 19 May 1942 Coeur d' Alene, Kootenai Co., ID.
2. BARTA, Joseph Frank: b 16 Jan 1879 Javornice, Bohemia, AUS; m 25 Mar 1911 Seattle, King Co., WA; d 22 Oct 1953 Seattle, King Co., WA.
3. JESS/JES, Emma: b 01 Apr 1885 Liberty Tws, Fillmore Co., NE; d 11 Aug 1967 Evertt, Snohomish Co., WA.
4. BARTA, Joseph: d Bohemia, CZ.
5. ZAHRADNIK, Frances (ZAHRADNIKOVA, Frantiska): d Bohemia, CZ.
6. JESS/JES, John: b 22 Jun 1850 Plzen, Bohemia, AUS; m 05 Jul 1876 Liberty Tws, Fillmore Co., NE; d 30 Jan 1920 Custer, Whatcom Co., WA.
7. KRAL, Mary: b 1859 Bohemia, AUS; d 12 Jun 1887 Liberty Tws, Fillmore Co., NE.
12. JES, Joseph: b Bohemia, AUS; d Bohemia, AUS.
13. STEJSKAL, Anna: b Bohemia, AUS; d Bohemia, AUS.
14. KRAL, John: b Holsice, Bohemia, AUS; m Bohemia, AUS; d Bohemia, AUS.
15. HRUDICKA, Josephine: b 1821 Bohemia, AUS; d 06 Feb 1899 Milligan, Fillmore Co., NE.

Ancestor Chart of  
**James Emmett HURLEY**

104 S.E. 95th Ave, Vancouver, WA 98664

1. HURLEY, James Emmett; b 12 Nov 1926 Los Angeles, CA; m 12 Feb 1953 Vancouver, WA.
2. HURLEY, George Roger; 11 Nov 1894 St. Paul, MN; m 22 Nov 1921 Orange Co., CA; d 24 Apr 1976 Tacoma, WA.

Ancestor Chart of  
**Virginia (BAGNELL) BARTA**  
 3719 Edgewood Drive, Vancouver, WA 98661

1. **BAGNELL**, Virginia: b 09 Apr 1920 Republic, Ferry Co., WA; m Franklin J. **BARTA** 19 May 1942 Coeur d'Alene, Kootenai Co., ID.
2. **BAGNELL**, Charles McQueen: b 17 Jul 1886 Two Rivers, NS, CAN; m 12 Jun 1916 Great Falls, MT; d 07 Mar 1963 Vancouver, WA.
3. **SOULEN**, Elmagrace: b 03 Nov 1892 Anderson, IN; d 30 Sep 1975 Woodland, WA.
4. **BAGNELL**, George L.: b 02 Sep 1854 Saint John, NB, CAN; m 19 Sep 1883 River Hervert, NS, CAN; d 13 Jan 1935 West Vancouver, BC, CAN.
5. **ARCHIBALD**, Mary: b 21 Mar 1859 Truro, NS, CAN; d 28 Aug 1917 Vancouver, BC, CAN.
6. **SOULEN**, George G.: b 29 Aug 1859 Milwaukee, WI; m 02 Feb 1890 Durango, CO; d 09 Apr 1930 Pueblo, CO.
7. **MCGREGOR**, Laura A.: b 26 Sep 1867 Pendleton, IN; d 10 Aug 1945 Durango, CO.
8. **BAGNELL**, Thomas: b 1820 IRE; m 25 Nov 1853 Saint John, NB, CAN; d Saint John, NB, CAN.
9. **TAPLEY**, Jerusha: b ca.1835 Saint John, NB, CAN; d Saint John, NB CAN.
10. **ARCHIBALD**, John McCurdy: b 24 Jan 1833 Truro, NS, CAN; m 10 May 1855 Truro, NS, CAN; d 27 Nov 1865 Truro, NS, CAN.
11. **CHRISTIE**, Margarety: b 26 Jun 1836 Truro, NS, CAN; d 02 Dec 1879 Truro, NS, CAN.
12. **SOULEN**, Geert: b 29 Jul 1833 Kingdom of Hanover, GER; m Oct 1858 Milwaukee, WI; d 04 Jan 1893 Orting, WA.
13. **HANK**, Johanna: b 1841 Amsterdam, HOL; d 04 Jan 1915 Galena, KS.
14. **MCGREGOR**, Alexander: b 1827 SCT; m 1862 Pendleton, IN; d 23 May 1878 Anderson, IN.
15. **GEORGE**, Clarissa B.: b 21 Nov 1838 IL; d 03 May 1920 Pendleton, IN.
18. **TAPLEY**, David.
19. **FLETCHER**, Nancy.
20. **ARCHIBALD**, John J.
21. **O'BRIEN**, Mary.
22. **CHRISTIE**, Isaac.
23. **YUILL**, Susannah.
30. **GEORGE**, John A.
31. **FOSTER**, Sarah.

Ancestor Chart of  
**Carol Lou (COEN) HUESSER**  
 10400 N.E. 72nd Ave, Sp 26  
 Vancouver, WA 98686-6063

1. **COEN**, Carol Lou; b 03 Dec 1929 Loma Linda, CA; m Martin Max Alois **HUESSER**.
2. **COEN**, Gleason Harry; b 11 Sep 1905 Bremer Co., IA; m 23 Oct 1926 Aurora, IL.
3. **MARTZ**, Irene; b 12 Aug 1906 Omaha, MO.
4. **COEN**, Joseph Clarence; b 07 Oct 1874 Ainsworth, IA; m 27 Sep 1892 Agency, IA; d 08 Dec 1951 Mentone, CA.
5. **HIERONIMUS**, Minnie Leota; b 02 Aug 1876 Eldon, IA; d 30 Sep 1943 San Bernardino, CA.
6. **MARTZ**, John Henry; b 10 Nov 1869 Glendale, Putnam Co., MO; m 25 Oct 1895; d 20 Mar 1936 San Bernardino, San Bernardino Co., CA.
7. **POLSON**, Clara Elizabeth; b 12 Sep 1877; d 08 Feb 1963 Loma Linda, San Bernardino Co., CA.
8. **COEN**, Isaac Lymon; b 13 Jan 1848 OH; d 14 May 1884 Wayne, IA.
9. **YOUNG**, Sarah E.; b 05 Oct 1842 IA; d 15 Apr 1902 IA.
10. **HIERONIMUS**, John L.; b Metz, Provence of Lorraine, FR; d ca.1869 IA.
11. **CASEY**, Hannah S.; b near Dublin, IRE; d ca.1889 Eldon, Wapello Co., IA.
12. **MARTZ**, Samuel Jackson; b 14 Nov 1841 Nilan, Sullivan Co., MO; m 12 Nov 1865 Putnam Co., MO; d 01 Mar 1892 Livonia, Putnam Co., MO.
13. **GORRELL**, Clarissa Ann; b 16 Mar 1847 Wapello Co, IA; d 25 Jan 1921 Livonia, Putnam Co., MO.
14. **POLSON**, Thomas M.; b 15 Jan 1847; m 07 Jan 1874 Putnam Co., MO; d 18 apr 1916 Putnam Co., MO.
15. **ARCHER**, Malissa E.; b ca.1855.
16. **COEN**, Willam J.
17. **PERRY**, Rachel.
24. **MARTZ**, Ruben.
25. **FORSYTH**, Sarah.
26. **GORRELL**, Henry T.
27. **TETER**, Mary.
28. **POLSON**, John E.; b 1825.
30. **ARCHER**, George W.
31. \_\_\_\_\_, Sarah F.



# SURNAME FILE

- WHISMAN John Sutter, b 5 Aug 1946, UT, p John WHISMAN & Ann Margaret \_\_\_\_\_, m Abigail E. JOHNSON (b 29 Dec 1846 Middlesex Co., MA, f Rev. J. JOHNSON, d 6 Dec 1894 Lane Co., OR, bur Florence Cem, Florence, OR) 24 Jul 1867 Santa Cruz Co. CA, d 8 Jun 1924 Josephine Co., OR, bur Merlin Cem, Merlin, OR. HILL
- WHISMAN John Washington, b 1806, p John WHISMAN & Mary Ann COPENHAVER, m Ann Margaret \_\_\_\_\_ (b ca 1814, d 10 Oct 1854 Santa Clara Co., CA) ca 1838, VA, d 29 Sep 1871 Kern Co., CA. HILL
- WHISMAN Roma Lucille - - see SALLEE, Jonathan Nelson. HILL
- WHISMAN William Harold, b 5 Apr 1883 Lane Co., OR, p John Sutter WHISMAN & Abigail E. JOHNSON, m Lola Vernelia COOK (b 7 Nov 1870 Lane Co., OR, p James David COOK & Elizabeth Jackson HILL, d 23 Apr 1970 Lane Co., OR, bur Inman Cem, Elmira, OR) 12 Oct 1912 Lane Co., OR, d 19 Apr 1961 Lane Co., OR, bur Inman Cem, Elmira, OR. HILL
- WHITE Henry, b 1820 VA, m Martha A. SWANGO (b 6 Nov 1845 Gallentine Co., KY, p James & Drucilla (SIMPSON) SWANGO, d 13 Apr 1927 Shelby Co., IN, bur Forest Hill Cem Shelby Co., IN) d 17 Sept 1912 Shelby Co., IN, bur Forest Hill Cem, Shelby Co., IN., children: Lucinda b 20 Jul 1860, d 19 Apr 1942, William, b 1872, d Sep 1891, Frank, Mary. MC CULLOCH
- WHITE Lucinda - - see SMITH, Thomas J. MC CULLOCH
- WILDNER Bertha Mary - - see GIBBS, Nathan Bernard. KATSCHKE
- WILDNER Franziska, b 12 Aug 1838, Bohemia, d 26 Oct 1917 Jennings, WI, bur Wolfgram Cem, Jennings, WI. KATSCHKE
- WILDNER Joseph, b ca 1841 Heinsdorf, Aus, m Mary, b ca 1842 Aus?. KATSCHKE
- WILEY Emma Estella - - see RODGERS, Simpson Forbes. RODGERS
- WILFONG George, b ca 1803, VA, m Catherine (b ca 1807, NY., children: Elizabeth ca 1832, Martin ca 1833, Phoebe ca 1835, Timothy ca 1839, William ca 1841, Mary ca 1843, George ca 1844, Sarah (Dortha?) ca 1848, Nancy ca 1850, Sarah E. ca 1852. ERVEN
- WILFONG Mary - - see PARKER, Asher W. ERVEN
- WILLIAMS Anne - - see DEHAAS, John Wesley. KATSCHKE
- WILLIAMS Caleb David, b 16 Dec 1820, m Susan E. SMITH WOODS, m/2 (b 8 Oct 1821 Summer Co., TN, d 1 Oct 1891 Calloway Co., KY, bur Watson Cem, children: Josephine, Mary M.) 22 Sep 1853 Calloway Co., KY, d 9 Dec 1880 Calloway Co., KY, bur Watson Cem, Calloway Co., KY, children: Tabitha Emilene, James Madison, William A. (Will), Sympheonia Jane (Frone). WILLIAMS



- WILLIAMS** Edgar Clarence, b 18 Jan 1891 Calloway Co., KY, p James Madison & Caldonia (BLACK) WILLIAMS, m Mary Lois (called Lois) MILLS, (b 14 Feb 1893 Calloway Co., KY, d 20 Jan 1981 Murray, Calloway Co., KY, bur Barrell Cem, Murray, KY) 23 May 1908 Baenusberg, Calloway Co., KY, d 7 Nov 1975 Murray, Calloway Co., KY, bur Barrel Cem, Murray, KY children: Mary Helen, O.C., Opal Mae, James Franklin, Anna Louise, Margaret Sue. WILLIAMS
- WILLIAMS** Elvira - - see GREGORY, Daniel Woolsey. PERSON
- WILLIAMS** Irad D., b 1 Sep 1802, p Titus & Phebe WILLIAMS, m Eunice LAKIN (b 1807 Delaware Co., NY, p Jonathon LAKIN & Asenath PARKS, d aft 1870, bur Stanford Cem Alma Center, WI) d 15 Oct 1876 Jackson Co., WI, bur Alma Center, WI, children: Amanda, b 1827, m 1849; Elvira, b 1829, m 1848, d 1899; William Smith, b 1834, m 1861; George Lewis, b 1838, m 1867, d 1912; Amelia, b 1839, m 1858, d 1874. PERSON
- WILLIAMS** James Madison (Jim), b 4 Apr 1858 Calloway Co., KY, p Caleb David WILLIAMS & Susan E. SMITH, m m/2 Caldonia BLACK (b Apr 1858 Calloway Co., KY, d 1903 Murray, Calloway Co., KY, bur Barrel Cem, Calloway Co., KY) d Aug 1919, bur Asbury Cem, Coldwater, Calloway Co., KY, children: w/1 Effie M., Eather, Ernest; w/1 Edgar Clarence, Ory. WILLIAMS
- WINGER** Martin, b 5 Aug 1791 Chambersburg, PA, m Elizabeth FRANTZ (b 10 Jun 1791 Lancaster Co., PA, d 2 Oct 1864 Wabash Co., IN) bef 1823 Chambersburg, PA, d 15 Sept 1864 Wabash Co., IN, bur Reed Cem, Paw Paw Twp, Wabash Co., IN. ZIMMERMAN
- WINSKILL** Nathan, b 18 Feb 1975 Tacoma, Pierce Co., WA. BECKER
- WINSKILL** Robert, b Tacoma, Pierce Co., WA, m in Tacoma, Pierce Co., WA. BECKER
- WOLL** Nicholas, b 1828 Ger, m Kathrina BIEHLBORN 4 Mar 1856, d 9 Jan 1912 San Jose, IL. WALKER
- WOLSKE** Charles David, b 16 Jun 1942 Coeur d'Alene, ID, m Joyce Marie LARSON 24 Apr 1966 Roseburg, OR (b 25 Dec 1944, p Gordon D. LARSON & A.J. HARVEY) p Edward B. Wolske & Dorothy L. JOHNSON, children: Wendy Sue, Julie Ann. WOLSKE
- WOLSKE** Edward Benjamin, b 30 Jun 1897 Continental, Putnam Co., OH, m Dorothy Louise JOHNSON (b, 28 Sep 1903 Tower, MN, d 12 Feb 1979 Roseburg, OR, p Wm. JOHNSON & Anna MELLANDER) 11 Nov 1941 Sandpoint, ID, d 11 Mar 1949 Roseburg, OR, p Rudolf WOLSKE & Emma GANDEL, children: Charles David W., George Edward W. WOLSKE
- WOLSKE** Rudolf, b 16 Aug 1857 Ger, m Mary Emmeline GANDEL (b 8 Feb 1866 Finley, OH, d 6 Feb 1942 Coeur d'Alene, ID) 8 Dec 1887 Fostoria, OH, d 11 Dec 1928, Coeur d'Alene, ID, children: Edward Benjamin, Carl Fred Gustav, Lottie M. BIDDLESTON. WOLSKE
- WOOD** Flora Viola - - see LA THORPE, John William. ERVEN
- WOOD** James Bradford, b 24 Sept 1855 Schuyler Co., IL, p Nathan WOOD & Sarah Jane SACKMAN, m Elizabeth Emily CLARK (b, 10 Apr 1861 Harrison Twp, Darke, OH, p Joel CLARK & Susanna Leslie COYLE, Jefferson, WA, d 5 Dec 1923) 11 June 1877 Albion, Nobb Co., IN, d 7 Oct 1950 Selah Co., Yakima, WA, bur Tahoma Cem, Yakima, WA., children: Emma Charlotte, b 28 May 1878, John Calvin, b 16 Nov 1879, Francis Lee, b 25 Apr 1881, Flora Viola, b 20 Nov 1883, Clarence Wilford, b 4 Nov 1885,

Carl Curtis, b 20 July 1889, Elmer Clark, b 17 Nov 1891, Elmer Clark, b 17 Nov 1891, Lillian Alice, b 28 Jan 1894, Daniel Dewey, b 18 June 1898, Hazel May, b Mar 1900, Doris Evelyn, b 3 Feb 1904, Ellis Bradford, b 2 Sep 1906. ERVAN

WOOD Mary A. - - see Stephen HOWELL. MC CLELLAN

WOOD Nathan, b 19 Aug 1822 Coshocton Co., OH, p Peter WOOD & Hannah BRADFORD, m Sarah Jane SACKMAN (b ca 1828 Rush City, IN, d 28 Jan 1894 Seattle, King Co., WA) 3 Jan 1847 Schuyler Co., IL, d 12 Mar 1892 Jefferson Co., WA, children: William, b ca 1848, Mary b ca 1849, James Bradford, b 24 Sep 1855, Melissa, b ca 1858, Jane (Sarah Jane), Harriet, John, Alice. ERVEN

WOODRUFF Anthony, b ca 1756 PA, d prob Holmes Co., OH aft 1850, s Joseph. GARD

WOODRUFF Cornelius, b 12 Jan 1849 Holmes Co., OH, p Ebenezer WOODRUFF & Eleanor ALBERTSON, m Margaret Anna KELLEY (b 2 Aug 1852 Jay Co., IN, p Jonathan KELLEY & Esther CHAMPER, d 26 Nov 1930 Visalia, Tulare Co., CA, bur Chanute, KS) 23 May 1869, d Dec 1922 Chanute, KS, Neosho Co., bur Chanute, Elmwood Cem, children: Irene, b 23 Apr 1870 IN, m L. PENISTON 1889 KS, 2 children, d 1919; Lissie, b 26 Jul 1873 IN, d 17 Jun 1961, m Leon HOUSER; John E., b 6 Aug 1875 IN, d Sep 1911 Stark, KS, 4 children; Mary, b IN, m Monie/ S.E. OLSON, d Visalia, CA; Jessie, b Mar 1882 IN, d 25 Mar 1951 Van Nuys, CA; Margaret (Maggie) b 20 Apr 1883 KS or IN, d 24 Mar 1964; Grant b 1886 KS, d 1950 CA, 1 dau, 2 st-dau; Grace b 1889 KS, d Nov 1972 San Jose, CA; Peter b 1892 Stark, KS, 2 children; Paul Ray, b 1894 KS, d Apr 1943 Fresno, CA; Anna, b 23 Dec 1899 KS, d 3 Jan 1972 Carpinteria, CA; Leo B. b Feb 1902 Stark, KS, d 24 Nov 1940 Goshen, CA, bur Visalia, CA. GARD

WOODRUFF Ebenezer, b 20 Nov 1825 or 20 Oct 1826 Holmes Co., OH, p William WOODRUFF & Sarah Rebecca BUCKMASTER, m Eleanor ALBERTSON/ALBERSON (p prob Joshua ALBERTSON & Catherine, b 1825 NJ or PA, d 1865, bur Salt Creek Cem, Holmes Co., OH) 7 Sep 1848 Wayne Co., OH, d 20 Jul 1897 Adams Co., IN, bur Loofborrow Cem, New Corydon, IN, children: Cornelius, b 1849 Holmes Co., OH, d 1922 Neosho Co., KS; William, b 1851 Holmes Co., OH, d 1870 IN; Sarah, b 1854; Gilbert, b 1860, d 1946; Everett. GARD

WOODRUFF Paul Ray, b 4 Oct 1893 Chanute, Neosho Co., KS, p Cornelius WOODRUFF & Margaret Anna KELLEY, m Lottie May METHVIN (b 11 Mar 1900, p Lee Preston METHVIN & Olive THORNE) 24 Nov 1928 Merced, CA, d 11 Apr 1943 Fresno, Tulare Co., CA, bur Belmont Memorial Park, Fresno, CA. Children: (all b CA) Anna Kelly, b Jul 1928, m Arnold JOHNSON; Roberta Lee, b May 1930, m Don MC SPARRIN (Bertha); Fred b Apr 1933, Betty, b Aug 1935, m Cecil GARD. GARD

WOODRUFF William, b 1795/96 Mercer Co., PA, f Anthony WOODRUFF, m Sarah Rebecca BUCKMASTER (b 1798-1800 PA, prob Mercer Co., d 1852 Salt Creek, Holmes Co., OH, bur Fredricksburg, East Cem) d prob Holmes Co., OH. Children: Esther, b 17 Jun 1822, m J. KETCHUM 1854, d 1892 Adams Co., IN; Thomas, b ca 1823, m 1856, d 1881; Ebenezer, b 20 Oct 1826, m 1847, d 1897; Matilda, b 1827, m 1846, d 1862; Elizabeth, b ca 1828, m 1852; Mary, b ca 1829, m 1864; Andrew 1830-1901; Margaret 1832-1856; Anthony 1835-1888; Joseph 1836-\_\_\_; Wm. W. 1834-\_\_\_. M/2 Mrs. Charlotte SANDS 18 Jul 1855 Holmes Co., OH. GARD

WOODBRIDGE Dorothy Evelyn - - see PERSON, Vernon L. PERSON

WOOLDRIDGE Ivan Llewelyn, b 12 Oct 1888 Humboldt Co., CA, p Milton Llewelyn WOOL-

DRIDGE & Margaret Hetty MILLER, m Claire Inez SPENCER (b 14 Feb 1899 Lewisville, Clark Co., WA, p Fred Ira SPENCER & Mary Amelia GREGORY, d 30 Jul 1979 Vancouver, Clark Co., WA, bur Lewisville Cem, Battle Ground, WA) 23 Dec 1918 Vancouver, Clark Co., WA, d 9 Oct 1948 Vancouver, Clark Co., WA, bur Lewisville Cem, Battle Ground, WA. Children: Fred Earl, b 1920, m 1941, d 1961; Perry Eugene, b 1923 m 1944, d 1983; Dorothy Evelyn, b 1924, m 1944; Lois Juanita, b 1927, m 1953; Ivan Lee, b 1934, m 1953; Judith Mary, b 1939, m 1958. PERSON

WOOLDRIDGE Milton Llewelyn, b 12 Oct 1854 Fon Du Lac Co., WI, m Margaret Hetty MILLER (b 24 Apr 1869 IN, p Isaac MILLER & Saloma Bertha FRANK, d 13 May 1932, bur Crescent Grove Cem, Tigard, OR) 21 Feb 1884 Humboldt Co., CA, d 6 Jul 1936 Clackamas Co., OR, bur Crescent Grove Cem, Tigard, OR, p Wm. VanRensselaer WOOLDRIDGE & Harriet CRAIG. Children: Myrtle Almina, b 1885, m 1905, d 1976; Ivan Llewelyn, b 1888, m 1918, d 1948; Sarah Elizabeth, b 1892, m 1913, d 1973; Milton Carlrose, b 1894, m 1919, d 1971; Iowa LeRoy, b 1898, m 1919, d 1985; Viola June, b 1907, m 1938, d 1989. PERSON

WOOLDRIDGE Truman, b 1800 m Delaney (Magdalena) STERNBERG (chr 7 Jan 1802, p Wilhelm STERNBERG & Anna KELLER, d 23 Mar 1870, bur Pleasant Grove Cem, Stewartville, MN) d 2 Jan 1869, bur Pleasant Grove Cem, Stewartville, MN. Children: William VanRansselaer, b 1824, m 1848, d 1902; Walter; Charles E., b 1832, m 1860, d 1876; Martha J., b 1833, m 1861, d 1897; Harriet, b 1827, m 1847; John B., b 1841, d 1862; Helen, b 1842, d 1926; Dugene S., b 1843, m 1870, d 1901. PERSON

WOOLDRIDGE William Van Rensselaer, b 15 Feb 1824 NY, p Truman WOOLDRIDGE & Delaney STERNBERG, m Harriet CRAIG (b 5 Jan 1825, d 28 Oct 1914 Humboldt Co., CA, bur Ferndale Cem, Ferndale, CA) 7 Dec 1844 Elkhorn, WI, d 5 Jun 1902 Humboldt Co., CA, bur Ferndale Cem, Ferndale, CA. Children: William Henry, b 1846, m 1866, d 1893; Daniel Waddell, b 1848, m 1874, d 1906?; Truman Eugene, b 1850, m 1874, d 1930; Medora, b 1851, m 1868; Milton Llewelyn, b 1854, m 1884, d 1936; Elizabeth, b 1857, d 1926; Martha, b 1860, d 1932; George Herbert, b 1862, m 1884, d 1950; Byron, b 1865; Nellie, b 1858, m 1877, d 1936; Merritt, b bet 1871-77, d bef 1877; Masette, b 1875, m 1846, d 1940. PERSON

WOTLI Beverly Ann - - See GORDON, Robert Carlyle. GORDON

WRIGHT Celinda Lewis - - See CHILD, Cyrus. FIFAREK

WRIGHT Erastus, b 11 Jan 1778 MA, m Phebe DAVENPORT (b 7 Oct 1786, d 1 Jan 1853 Bedford, MA, p Dudley DAVENPORT & \_\_\_ THORNTON) p Seth & Miriam WRIGHT, d 24 Apr 1834. FIFAREK

YARGER Mary Molly - - See SMITH, Noah. SMITH

YARGER William, b 1806 PA, p John YARGER & Mary Molly KEENER, m Mary Polly GOODMAN (b 15 Mar 1814 PA, d 10 Jul 1898 Waddams Grove, IL) 30 May 1833 Howard, Centre Co., PA, d 2 Apr 1879 Rock Grove, IL. SMITH

YUILL Susannah, m Isaac CHRISTIE. BARTA

ZAHRADNIK Frances - - See BARTA, Joseph. BARTA



- ZIMMERMAN Arbra Wayne, b 17 Mar 1904 Clover Hill, Glenwood, Clark Co., WA, m Margaretta M. BROWN (b 31 Aug 1911 Salmon Creek, Clark Co., WA) d 22 Oct 1980 Vancouver, WA, bur Salmon Creek or Goddard Cem. ZIMMERMAN
- ZIMMERMAN Edward Gabriel, b 12 Jul 1866 Wright Co., IA, m Martha Harriett HIGDON (b 20 Mar 1871 Coffey Co., KS, d 3 Apr 1959 Clark Co., WA, bur Wilson Bridge Cem) 4 Mar 1888 Higdon Home, Manor, WA, d 16 Jun 1939 at home, Glenwood, Clark Co. WA, bur Wilson Bridge or Manor Cem. ZIMMERMAN
- ZIMMERMAN Gabriel, b 16 Jan 1840 Wright Co., IA, m Jeannette VINCENT (b 1 Dec 1844 MO, d 3 May 1921 Clark Co., WA, bur Brush Prairie Cem) 2 Dec 1862 Wright Co. IA, d 22 Sep 1922 Clark Co., WA, bur Brush Prairie Cem. ZIMMERMAN
- ZIMMERMAN Margaretta M. (BROWN), b 31 Aug 1911 Salmon Creek, Clark Co., WA, m Arbra Wayne ZIMMERMAN (b 17 Mar 1904 Glenwood, Clark Co., WA, d 22 Oct 1980 Vancouver, WA, bur Salmon Creek or Goddard Cem) 20 Sep 1933 St. James Ch., Vancouver, WA. ZIMMERMAN
- ZIMMERMAN Michael, b 24 Oct 1799 PA, m Catherine SCHELLENBERGER (d 1844 IA) d 29 May 1882 Otter Tail Co., MN, bur Wadena, MN. ZIMMERMAN
- ZINN Peter, b ca 1720, d ca 1775 Ger, Lancaster, PA, dau Anna Maria (m John Thomas KOPPENHAVER, b 1728) HILL

#### ADDRESSES OF SUBMITTERS

BARTA Virginia	3919 Edgewood Drive, Vancouver, Washington	98661
BECKER Diane	1115 NE 107th Street, Vancouver, Washington	98685
ERVEN Beverly	16100 NE Charlson Drive, Battle Ground, Washington	98604
FIFAREK Mrs. M. B.	3016 NE 62nd Avenue, Vancouver, Washington	98661
GARD Betty	Post Office Box 248, Woodland, Washington	98674
GORDON Bob and Maryalice	Post Office Box 65411, Vancouver, Washington	98665
HILL Helen A.	6905 NE Par Lane, Vancouver, Washington	98662
KATSCHKE Roy	14413 NE 185th Street, Battle Ground, Washington	98604
MC CLELLAN Minnie	37403 NE 119th Avenue, La Center, Washington	98629
MC CULLOCH Thuria	4105 Main Street #29, Vancouver, Washington	98663
PERSON Dorothy	30200 NE 123rd Place, Battle Ground, Washington	98604
RODGERS A.	808 NW View Ridge Court, Camas, Washington	98607
SMITH Mr. and Mrs. Fred N.	13608 NW Indian Spring Drive, Vancouver, Washington	98685
WILLIAMS Nina	2722 E McLoughlin Boulevard, Vancouver, Washington	98661
WOLSKE Joyce	Post Office Box 3937, Vancouver, Washington	98662
ZIMMERMAN M.	9504 NE 119th Street, Vancouver, Washington	98662-1109

### PRESIDENT'S MESSAGE

I would urge each one to adopt a 1920 Washington soundex microfilm roll. We will have all of the 1920 Census for the state of Washington; but we need the soundex to use as an index. The list and adoption form is included in the June 1992 NEWSLETTER.

I have enjoyed serving you as president this last year. A special thank you to all who have so faithfully continued to do the many tasks that help to make our society what it is today. I know you will continue your support with Fred Smith as our new leader. Congratulations to the new officers -- have a great term.

Dorothy Person, Retiring President



KEIM  
THOMPSON  
GUTHERIE

My mother, Violet KEIM (alias THOMPSON) sang with the Jack GUTHERIE Band from 1945 - 1946 in Tacoma, WA. Does anyone remember her? I only have four pictures of her. She died in 1954.

*Brenda Lee, 1820 Ft. Jesse Rd., Normal, IL 61761*

OLDHAM  
RUSSELL  
ROBERSON  
NICHOLS  
FARMER

I'm trying to find my half sister, August Lee OLDHAM. She was born in Antlers, Pushmataha Co., OK on 14 Aug 1914. Her parents were Ongy Jefferson OLDHAM & Anne Olla RUSSELL. Ongy was the s/o James Riley OLDHAM & Sarah or Sallie ROBERSON. Anne was the d/o Will RUSSELL & Maggie NICHOLS and step-d/o Joe FARMER.

Heard that August mar. & div. & had several children. Also, that August lived in CA, possibly in the Los Angeles area. Our father last saw her when she was 2 or 3 years old. No one else in the family has ever seen her.

If anyone has any information about her or her children, we would all appreciate hearing from them. She does not know that she has 7 brothers and sisters of whom 5 are still living. I pray that she is still living and would like to meet her & her family.

*Hazle Arlene Oldham Jay, 10815 NE 50th Ave., Vancouver, WA 98686*

RUGH  
BAKER  
WEAKS

Need info on the RUGH family. Polly RUGH (1802 - 15 Jun 1830 OH), left 5 small children, Hannah, George, Elizabeth, Solomon & Susanna. Polly was the w/o Charles BAKER.

Also trying to get info on the WEAKS family. Margaret WEAKS w/o George Adam BAKER, s/o Charles & Polly (RUGH) BAKER.

*Charles R. Baker, RFD #3 Box 377, Iola, KS 66749*

WEIDNER

Any info on parents of Mathias WEIDNER b. 16 Oct 1830, Austria. Wife Mary? Need maiden name? Children: Albert b. ca 1860; Francis b. ca 1862 and Theresa Anne b. 12 May 1865. The family immigrated ca 1869 to Calumet Co., WI and moved to Stayton, OR area ca 1870.

*Theresa M. Hixon, 1426 Via Camino, La Verne, CA 91750*

**BIRD** Searching for ancestors of Robert BIRD, b. 22 May 1776 in Rockingham Co, VA, d. 13 Oct. 1855, bur. Bird Cemetery on portion of DLC #338, Clackamas Co., OR. Robert & his wife Rachel came from Knox Co., IL, to OR with the Jordan Sawyer wagon train of 1847. Believe his parents Wm. John or John R. Bird from England.  
*Drusilla Hamilton, 15720 S.W. Highland Court, Tigard, OR 97224*

**ROGERS/  
RODGERS** Looking for parents of Christopher "Kit" RODGERS/ROGERS b. c.1836 VA. Ran away from home as a lad & came to OR sometime prior to 1862, Linn Co. Appreciate any leads.  
*Karen Germann Edwards, 9010 N.E. 162nd Ave, Vancouver, WA 98662*

\*\*\*\*\*

**NELS S. NELSON & SARAH MAREN (STEINER) NELSON FAMILY REUNION:**  
ON THE OCCASION OF OF THE 90TH ANNIVERSARY OF THE NELS S. NELSON FAMILY SETTLING in the RAINY CREEK DISTRICT OF CENTRAL ALBERTA, CANADA. All family members are invited to attend a gathering July 31, Aug 1, 2, 3, 1992, at Gilby Hall, Gilby, Alberta. Contact: Gordon Becker, 78 Oberlin Ave., Red Deer, Alberta, Canada T4N 5A4 (403) 346-5160.

\*\*\*\*\*

**CCGS NEW MEMBERS**

B-096 Beaudoin, Mary F.  
12220 N.E. 13th St.  
Vancouver, WA 98684  
(206) 892-8790

R-062 Rice, Velma I.  
16805 - 48th Ave. West  
Lynwood, WA 98037  
(206) 742-3982

S-087 Scheel, Michele A.  
508 Beech St.  
Vancouver, WA 98661  
(206) 699-6123

S-088 Sell, Sheran E.  
2716 N.E. 94th St.  
Vancouver, WA 98665  
(206) 693-5422

L-039 Latham, Kathryn  
3001 N.E. 101st Ct.  
Vancouver, WA 98662  
(206) 254-3133

S-089 Stephens, Florence L.  
2675 Eaton Dr.

Medford, OR 97504  
(503) 772-5422

B-097 Brodigan, Susan  
1010 S.E. 10th St.  
Vancouver, WA 98664  
(206) 256-8420

L-040 LeMaster, James A.  
Box 5743  
Vancouver, WA 98668  
(206) 694-2185

L-021 Lenzen, Gerald & Connie  
3033 N.E. 35th Ave.  
Portland, OR 97212  
(Joint Life Members)

**CHANGE OF ADDRESSES:**

A-020 Anderson, Marilyn  
9447 - 34th Ave. S.W.  
Seattle, WA 98126

Pat Bauer  
Box 1751  
Vancouver 98668-1751  
(206) 573-5741



## INDEX

## A

A'HERN, 22  
 ADAMS, 20  
 ADOLPHSON, 15  
 AINSLEY, 20  
 AKITA, 19, 20  
 ALBERSON, 36  
 ALBERTSON, 36  
 ALHI, 20  
 ALLEN, 27, 28  
 ALLIS, 28, 29  
 ANDERSDOTTER, 8  
 ANDERSON, 16, 40  
 ANDRESEN, 6, 7  
 ANDREWS, 10, 14  
 ARCHER, 33  
 ARCHIBALD, 33  
 ARMSTRONG, 10  
 AURYS, 16  
 AUTHORS, 19  
 AYLMER, 15

## B

BABBITT, 27  
 BAGNELL, 32, 33  
 BAHAN/BEYHAN, 32  
 BAIN, 16  
 BAKER, 30, 39  
 BALL, 27, 32  
 BARKER, 6, 7  
 BARNES, 19  
 BARTA, 32, 33, 37, 38  
 BAUER, 14, 40  
 BEATTY, 23  
 BEAUDOIN, 40  
 BEAVER, 9  
 BECKER, 35, 38, 40  
 BEGGS/BIGGS, 32  
 BELDEN/BELDING, 14  
 BELKNAP, 26  
 BELL, 30  
 BELLENGER, 21  
 BENNETT, 20  
 BIDDLECOME, 30  
 BIDDLESTONE, 35  
 BIEHLBORN, 35  
 BIESECKER, 32  
 BIGGERSTAFF, 4, 5  
 BIRD, 40  
 BIRDWELL, 11  
 BIRRER, 17  
 BISSONET, 29  
 BLACK, 16, 17, 35  
 BLANCHET, 10

BLECKMANN, 31  
 BOLEY, 13  
 BOND, 16, 17  
 BOWERS, 31  
 BOWMAN, 29  
 BOYD, 21  
 BRADFORD, 36  
 BRANT, 22  
 BRODIGAN, 40  
 BROOKS, 27  
 BROUILLETTE, 23  
 BROWN, 15, 24, 28, 38  
 BROYLES, 28, 29  
 BUCKMASTER, 36  
 BURDIE, 17  
 BURGY, 17  
 BURLINGAME, 24  
 BURNS, 30  
 BUTTERWORTH, 8

## C

CAMPBELL, 6  
 CANNON, 29, 30  
 CAPLES, 25, 26  
 CASEY, 33  
 CASH, 19, 21  
 CHALMERS, 17  
 CHAMPER, 36  
 CHARLEY JIM, 25  
 CHILD, 37  
 CHISHOLM, 19  
 CHRISTIE, 33, 37  
 CLARE, 29  
 CLARK, 30, 32, 35  
 CLIFF, 19  
 COATES, 19  
 COEN, 33  
 COFFAN, 29  
 COLBERT, 2  
 COLDHAM, 10  
 COLEMAN, 10  
 CONLISK, 23  
 CONNER, 17  
 CONWAY, 32  
 COOK, 24  
 COOK, 23  
 COPENHAVER, 34  
 COPPAGE, 10  
 COX, 16  
 COYLE, 35  
 CRAIG, 8, 37  
 CRAINE, 3  
 CRAWFORD, 26  
 CROFT, 28, 29

CROSS, 19  
 CROW, 20  
 CURTIS, 28

## D

DAOUST, 29  
 DAVENPORT, 37  
 DAVID, 25, 27  
 DAVIDSON, 2  
 DAVIES, 31  
 DAVIS, 17, 29  
 DAWES, 19  
 DAY, 17  
 DEATON, 29, 30  
 DEHAAS, 34  
 DELANOY, 16  
 DICKINSEN, 29  
 DIEDERICH, 31  
 DIXON, 18  
 DORIS, 21  
 DORRIS, 18  
 DOWNING, 22  
 DUNN, 17  
 DURGAN, 23

## E

EASTMAN, 19  
 EDDLEMON, 11  
 EDSON, 20  
 EDWARDS, 18  
 EGAN, 15  
 ELSTON, 21  
 EMMET, 28  
 ENGLE, 18  
 EPPLING, 18  
 ERVEN, 30, 31, 34,  
 35, 36, 38  
 EVANS, 17

## F

FACER, 29  
 FARMER, 39  
 FARNUM, 9  
 FARVER, 18  
 FAUST, 19  
 FERGUSON, 19  
 FIELD, 22  
 FIFAREK, 37, 38  
 FISHER, 24, 26  
 FITCH, 14  
 FITZPATRICK, 24  
 FLETCHER, 22, 25, 33  
 FOOTE, 14  
 FORGY, 28, 29, 30

FORSYTH, 33  
 FOSTER, 33  
 FOSZ, 31  
 FOX, 22, 27  
 FRANCES, 22  
 FRANK, 37  
 FRANTZ, 35  
 FREEMAN, 27, 29  
 FRITZ, 25  
 FROST, 32

## G

GANGEL, 35  
 GARD, 36, 38  
 GATES, 30  
 GEHM, 31  
 GEOGHEGAN, 17  
 GEORGE, 33  
 GIBBS, 34  
 GILL, 19  
 GLOVER, 18, 22  
 GODDARD, 15  
 GODIER, 14  
 GOOD, 20  
 GORDON, 32, 37, 38  
 GORRELL, 33  
 GOULD, 19, 21  
 GRAFTON, 9  
 GRAINGER, 27  
 GRAMS, 11  
 GRAVEL, 31  
 GREEN, 16  
 GREENING, 31, 32  
 GREGORY, 35, 37  
 GRIELDINGER, 17  
 GUILD, 17  
 GUSTAFSON, 3, 5, 8  
 GUTHERIE, 39

## H

HACKETT, 17  
 HAFHEY, 16  
 HAINE, 27  
 HAMILTON, 17, 40  
 HAMMER, 21, 26  
 HANK, 33  
 HANNA, 21  
 HARRIS, 10  
 HARVEY, 35  
 HEDGES, 21  
 HELIDES, 8  
 HENDERSON, 21, 30  
 HENDRICKS, 15  
 HENDRICKSON, 23

HENRY, 26  
HERAS, 11  
HERDOLY, 30  
HERMANSON, 6, 7, 8  
HEWITT, 26  
HIERONIMUS, 33  
HIGDON, 15, 38  
HILL, 8, 10, 34, 38  
HILLIARD, 32  
HINES, 25  
HIXON, 39  
HOFFMAN, 16, 17  
HOGAN, 21  
HOLMES, 6, 7, 32  
HOLTER, 11  
HORE, 31  
HOUSER, 36  
HOWELL, 30, 36  
HOY, 17  
HRUDICKA, 32  
HUBBLE, 16  
HUESSER, 33  
HUMPHREY, 21  
HURLEY, 32  
HURLEY, 10, 11  
HUTCHINS, 28, 29

## I

IMARU, 20  
INGRAM, 28  
ISING, 16

## J

JACKSON, 30  
JAMES, 25  
JAY, 39  
JES, 32  
JESS/JES, 32  
JEWELL, 20  
JOHNSON, 18, 20, 21, 22,  
34, 35, 36  
JOHNSTON, 29  
JOLBY, 17  
JONES, 11, 14, 19, 20, 26,  
31  
JONSDOTTER, 13  
JORDON, 30  
JUMPER, 28, 29  
JUNG, 31

## K

KARBULA, 18  
KATSCHHKE, 34, 38  
KEENER, 37  
KEIM, 39  
KEIZER, 20  
KELLER, 37  
KELLETT, 26

KELLEY, 20, 27, 36  
KETCHUM, 36  
KHEIT, 29  
KIMBLE, 30  
KIRBY, 20  
KIRKHAM, 11  
KNEFF, 28  
KOPP, 8  
KOPPENHAVER, 38  
KRAL, 32  
KREUTZ, 8

## L

LAKE, 20  
LAKIN, 35  
LALONDE, 29  
LaMON, 19  
LAMPMAN, 16  
LAMPTON, 32  
LANE, 13  
LANG/LONG, 31  
LANG, 31  
LARSON, 35  
LATHAM, 40  
LATHORPE, 30  
LaTHORPE, 35  
LAURITZEN, 16  
LaVANTURE, 18  
LAWRENCE, 22, 24  
LEACH, 21  
LEAHY, 22, 27  
LEE, 39  
LEHMAN, 27  
LEIXAN, 18  
LeMASTER, 40  
LENT, 28, 29  
LENZEN, 40  
LESLIE, 31  
LEWIS, 8  
LINES, 20  
LIVESAY, 21  
LOGAN, 21  
LOVELACE, 23

## M

MAGRATH, 22  
MAHAN, 32  
MALLOY, 26  
MANSFIELD, 8  
MARBECHER, 17  
MARSH, 19  
MARTENSON, 13  
MARTIN, 9, 22, 25, 26, 30  
MARTZ, 33  
MARUYAMA, 19  
MATHIAS, 8  
MATTHIES, 10  
MATTLA, 16

McCLELLAN, 36, 38  
McCULLOCH, 34, 34  
McFADYEN, 15  
McGAVIN, 18  
McGEE, 23  
MCGRATH, 32  
MCGREGOR, 33  
McKENZIE, 17  
McLOUGHLIN, 10  
McNAMARA, 26  
McSPARRIN, 36  
McVAY, 17

MELLANDER, 35  
MELLITIS, 21  
METHVIN, 36  
MILES, 23, 26  
MILKEN, 29  
MILLER, 37  
MILLIGAN, 13  
MILLS, 35  
MOONEY, 11  
MOORE, 27, 30  
MORTIMER, 27  
MOSS, 3, 4, 5, 9, 20  
MUNSON, 26  
MURPHY, 21  
MURRAY, 23

## N

NELSON, 3, 6, 7, 19, 21,  
40  
NEVILLE, 17  
NICHOLS, 39  
NORTHRUP, 19  
NOYES, 28, 29  
NYE, 25

## O

O'DONNELL, 17  
O'BRIEN, 33  
O'KEANE, 27  
O'NEIL, 24  
OLDHAM, 39  
OLSON, 20, 21, 36  
ONslow, 10  
ORR, 27

## P

PAINTER, 32  
PARENT, 29  
PARKER, 6, 9, 30, 31, 34  
PARKS, 35  
PASSMORE, 18  
PATTERSON, 31  
PELLANT, 20  
PENISTON, 36  
PERRY, 33  
PERSON, 13, 35, 36, 38

PETTY, 21  
PINE, 13  
PIONTEK, 10, 31  
POLLMAN, 31  
POLSON, 33  
PORTER, 26  
POTTER, 24  
POTTS, 29  
POVER, 22  
PRATT, 31  
PROEBSTEL, 27

## Q

QUARLES, 32  
QUINN, 13

## R

RANK, 23  
RASMUSSEN, 18  
REED, 4, 5  
REID, 8  
RICE, 40  
RICHARDSON, 17  
RIGGS, 25  
RITTER, 13  
ROACH, 19  
ROBB, 32  
ROBERSON, 39  
ROBERTI, 4  
ROBERTS, 19  
ROBINSON, 20  
RODEN, 3, 6, 8  
RODGERS, 38, 34, 40  
ROGERS, 40  
ROSMAN, 32  
ROSTEK, 31  
RUGH, 39  
RUNNER, 21  
RUSSELL, 39  
RUSTERHOLZ, 31  
RYDER, 20

## S

SACKMAN, 30, 35, 36  
SAHLIN, 21  
SAITO, 18  
SALLEE, 34  
SANDERS, 17  
SAUVE, 29  
SCHEEL, 40  
SCHELLENBERGER, 38  
SCHLEGEL, 21  
SCHULABULL, 29  
SCHURMAN, 29  
SCHUYLABULL, 29  
SCOTT, 20  
SELL, 40  
SHAEBEN, 25

SHANE, 18  
 SHEPHERD, 20  
 SHORT, 24  
 SILVA, 16  
 SIMMS, 30  
 SIMPSON, 16  
 SMITH, 16, 21, 26, 34, 37, 38,  
 SNODGRASS, 30  
 SOUCHERAUE, 29  
 SOULEN, 33  
 SPENCER, 28, 37  
 SPROAT, 19  
 STANFORD, 28, 29  
 STANLEY, 9, 29  
 STARR, 13  
 STEFFREN, 17  
 STEINER, 40  
 STEJSKAL, 32  
 STEPHANSON, 10  
 STEPHENS, 10, 40  
 STERNBERG, 37  
 STEVENS, 10, 24  
 STEVENSON, 10  
 STEWART, 30  
 STILES, 11  
 STRATTON, 16  
 STRUVE, 23  
 SUDDATH, 30  
 SUTTON, 9  
 SWAN, 18  
 SWANGO, 34  
 SWARTZ, 32  
 SWEENS, 17

**T**

TALBOTT, 18  
 TAPLEY, 33  
 TASHIMA, 18  
 TENNY, 15  
 TETER, 33  
 THAYER, 28  
 THOMAS, 17, 19  
 THOMPSON, 21, 28, 39  
 THORNE, 36  
 THORNTON, 37  
 THORSLAND, 16  
 TOFTDAHL, 27  
 TOLLS, 20  
 TOOLEY, 26  
 TOOMEY, 17  
 TRIBE, 15  
 TROUT, 21  
 TUCKER, 4  
 TURE, 13  
 TURNBULL, 23  
 TURNER, 22  
 TURPIN, 26

TUSAKU, 18

**V**

VESTAL, 28  
 VINCENT, 15, 38  
 VINSON, 15  
 VOLPE, 21

**W**

WALKER, 35  
 WALLACE, 17, 22  
 WASHBURN, 24  
 WEAKS, 39  
 WEBER, 18  
 WEIDNER, 39  
 WHEELER, 30  
 WHISMAN, 34  
 WHITCOMB, 29  
 WHITE, 9, 34  
 WHITMAN, 9  
 WILDNER, 34  
 WILEY, 34  
 WILFONG, 30, 34  
 WILLIAMS, 34, 35, 38  
 WINGER, 35  
 WINSKILL, 35  
 WINTERS, 13  
 WIRT, 6  
 WISWALL, 17  
 WOLL, 35  
 WOLSKE, 35, 38  
 WOOD, 22, 30, 35, 36  
 WOODRUFF, 36  
 WOODS, 34  
 WOOLDRIDGE, 36, 37  
 WOTLI, 37  
 WRIGHT, 37  
 WYCHE, 26

**Y**

YARGER, 37  
 YEAGER, 17  
 YOUNG, 33  
 YUILL, 33, 37

**Z**

ZAHRADNIK, 32, 37  
 ZAHRADNIKOVA, 22  
 ZAN, 20  
 ZIMMERMAN, 15, 35, 39  
 ZINN, 38  
 ZULYTH, 17, 18, 19, 20, 21

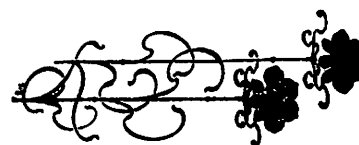
**1992-1993 ELECTED OFFICERS:**

Fred Smith 574-2909	President
Marilyn Simpson	Vice-President
Mildred Piontek	Secretary
Janelle Bennett	Treasurer
Joyce Wolske	Ass't Sec.-Treas.

Immediate Past President:

Dorothy Person

**DON'T DELAY THOSE PHOTOS!**

Carol Huesser would like to remind researchers to get out this summer and take those photos and and other recordings of tombstones. Between lawn mowers, acid rain, and inferior modern stones, you could be out of luck if you delay. She could barely make out the tombstone of her aunt buried in 1987 in the San Bernardino, CA. Don't delay taking those pictures just because they are recent!

**PARK HILL LOST:**

Gerry Gilman adds these two names to tombstones at Park Hill Cemetery in Vancouver, WA:

BOWER, FRED 1867-1957 FATHER  
 FALLU, JOSEPH D. 1858-1948

**THE LIST OF PUBLICATIONS FOR SALE HAS BEEN UPDATED AGAIN WITH THIS ISSUE. THE LIST BEGINS ON THE FOLLOWING PAGE.**



# Clark County Genealogical Society Publications ~ June 1992

**Clark County Pioneers ~ A Centennial Salute,** Biographical sketches of the pioneers that settled Clark County prior to statehood in 1879. Many photographs, completely indexed.

765 pages, hard bound, members \$40.50, non-members \$45.00, plus \$3.00 postage & handling.

**Clark County, Washington Census of 1850 & 1860, Vol. 1.** Complete information on all members of household. Compiled by Mildred Porter.

68 pages, members \$6.75, non-members \$7.50

**1870 Census of Clark, Chehalis, Cowlitz, Jefferson & Island Counties, Washington, Vol. 2.**

Complete information on all members of household. Compiled by Mildred E. Porter

150 pages, members \$13.50, non-members \$15.00

**Clark County Washington Census of 1880, Vol. 3.** Complete information on all members of household. Compiled by Ralph and Betty Korff.

121 pages, members \$13.50, non-members \$15.00

**Clark County Washington 1900 Census, Vol. 4.** Complete information on all members of household. Compiled by Rex A. Harrison

234 pages, members \$18.00, non-members \$20.00

**Clark County Washington Marriages, Vol. 1,** earliest available marriages through 1896. Many Oregon residents married here.

244 pages, members \$13.50, non-members \$15.00

**Clark County Washington Marriages, Vol. 2,** 1897 through 1904, gives complete information from marriage applications

290 pages, members \$13.50, non-members \$15.00

**Clark County Washington Marriages, Vol. 3,** 1905 through 1909, gives complete information from marriage applications

299 pages, members \$13.50, non-members \$15.00

**Clark County Washington Marriages, Vol. 4,** 1910 through 1913, gives complete information from marriage applications

400 pages, members \$15.75, non-members \$17.50

**Clark County Washington Marriages, Vol. 5,** 1914 through 1915, gives complete information from marriage applications

500 pages, members \$15.75, non-members \$17.50

**Clark County Washington Marriages, Vol. 6,** 1916, gives complete information from marriage applications

217 pages, members \$13.50, non-members \$15.00

**Clark County Washington Marriages, Vol. 7,** 1917, gives complete information from marriage applications

429 pages, members \$15.75, non-members \$17.50

**Clark County Washington Marriages, Vol. 8** 1918, gives complete information from marriage applications

485 pages, members \$15.75, non-members \$17.50

**Clark County Washington Cemeteries, Vol. 1,** Old City Cemetery of Vancouver, tombstone inscriptions, cemetery maps, sexton's records and some obituaries. Compiled by Mildred E. Porter.

184 pages, members \$13.50, non-members \$15.00

**Clark County Washington Cemeteries, Vol. 2,** includes St. James Acres, Salmon Creek Methodist, St. John's Lutheran, Pioneer and Fisher cemeteries; tombstone inscriptions, cemetery maps, funeral home and sexton's records.

217 pages, members \$13.50, non-members \$15.00

**Clark County Washington Cemeteries, Vol. 3,** includes Post Military, Dead Lake (Fallen Leaf), Bethel Lutheran, Washougal Catholic, Sara Union, St. Mary of Guadalupe, Ridgefield, Chelatchie Prairie, Bethel Methodist, Mt. Zion and Highland Lutheran cemeteries.

274 pages, members \$13.50, non-members \$15.00

**Clark County Washington Cemeteries, Vol. 4,** includes Washougal, Gardner (Hayes), Sacred Heart, Elim Lutheran, Amboy, Buncombe Hollow, Lewisville, Venersborg, Livingston and Mt. View cemeteries.

274 pages, members \$13.50, non-members \$15.00

**Clark County Washington Cemeteries, Vol. 5,** includes Brush Prairie, Yacolt, Hawk (Fairchild), Page (Red Rock), Sunnyside, Finn Hill, Sifton, Fern Prairie, St. John's





## Clark County Genealogical Society Publications ~ June 1992

Catholic, Hurt Road, Crawford, Gravel Point, Manor Wilson Bridge, Northwood Park, and Memory Memorial Park cemeteries.

400 pages, members \$15.75, non-members \$17.50

**Clark County Washington Cemeteries, Vol. 6,** Camas Cemetery. Contains plot maps, cemetery history, sexton's records including plot owner, funeral home handling service and information on many unmarked graves. 365 pages, members \$15.75, non-members \$17.50

**Clark County Death Records, Courthouse, Book One, 1891 - 1903.** Names, date of death, sex, age, marital status, residence, place of birth, names and birth places of parents, cause of death and signer of death certificate. Compiled by Colleen Bennett.

29 pages, members \$2.70, non-members \$3.00

**Diary of Cyrus Shepard, March 4, 1834 - December 20, 1835.** Cyrus Shepard, a minister and teacher at Willamette Mission. He traveled to Oregon with the Jason Lee party. Compiled by Geraldine Gilman.

120 pages, members \$9.00, non-members \$10.00

**The Long Trail to Paradise, Linus Brooks 1850 Journey.** Linus Brooks was the founder of Brooks, Oregon; contains family photographs, genealogy and letters. Compiled by Geraldine Gilman

162 pages, members \$13.50, non-members \$15.00

**Index to the Annuals of the Fort Vancouver Historical Society, 1960 - 1985,** Clark County, Washington. Full name index, cross referenced.

110 pages, members \$6.75, non-members \$7.50

**Skamania County Washington, Births, (1893 - 1926), Deeds & Miscellaneous Records (1855 - 1894)** Compiled by Daphne Ramsey.

116 pages, members \$9.00, non-members \$10.00

**Skamania County Washington, Census Records, 1860, 1870, 1880, 1885, and 1887.** Compiled by Daphne Ramsey

100 pages, members \$13.50, non-members \$15.00

**Skamania County Washington, Marriages, 1854 - Jan. 1931 (incomplete),** including abstract of marriage registrations. 1893 - 1920. Compiled by Daphne Ramsey.

196 pages, members \$13.50, non-members \$15.00

**Skamania County Washington, Cemetery Records,** includes cemetery records, abandoned graves, burial records and stories that tombstones do not tell. Compiled by Daphne Ramsey.

165 pages, members \$13.50, non-members \$15.00

**St. Luke's Parish Records.** Diaries of Rev. John McCarty, 1853 - 1868, and Rev. Albert S. Nicholson, 1868 - 1886. Records of baptisms, confirmations, marriages and burials. Compiled by Lesla Scott.

65 pages, members \$6.75, non-members \$7.50

**Knapp Mortuary Funerals - 1907 - 1925 -** records of over 2,500 funerals, 376 pages, compiled by Geraldine Gilman, members \$18.00, non-members \$20.00

**All book are compiled by Clark County Genealogical Society, have paper covers and vello-binding unless otherwise noted**

### Ordering Information

Postage for first book is \$2.00 with .50 for each additional book. The postage for Clark County Pioneers is \$3.00. Washington State residents must include 7.6% sales tax. Members of Clark County Genealogical Society receive a 10% discount on all C.C.G.S. Publications.

Send your order to the attention of : Rose Marie Harshman, Clark County Genealogical Society, P.O. Box 2728, Vancouver, WA 98668

Exchanges? We will gladly exchange our books with your society on a page for page or equal value basis. Contact our Librarians: Jerri St. John & Helen Taylor for details.

Clark County Genealogical Society Library is located at 1511 Main Street, Vancouver, WA. It is open from 1:00 p.m. to 5:00 p.m. Tuesday through Saturday.



**LIFE MEMBERS:**

E. June Andrews  
Veda DeColon  
Barbara Germann  
Jane Germann  
Rose Marie Harshman  
Bertha Krause  
Dorothy Person  
Marilyn Shroll  
Doris Wastradowski  
Margaretta Zimmerman  
Gerald Lenzen  
Connie Lenzen

**HONORARY LIFE MEMBER:**

Evelyn Greenstreet

Clark Co. Genealogical Society  
P.O. Box 2728  
Vancouver, WA 98668

ADDRESS CORRECTION REQUESTED

Non-Profit Org.  
U.S. Postage Paid  
Vancouver, WA  
Permit No. 934

**LAST ISSUE  
UNLESS YOU RENEW  
YOUR MEMBERSHIP!**