

TRAIL BREAKERS

VOLUME XIII · NO. 2 · 1986-87



CLARK COUNTY
GENEALOGICAL SOCIETY
VANCOUVER, WASHINGTON

TRAIL BREAKERS, published by Clark County Genealogical Society, P.O. Box 2728, Vancouver, Washington 98668. Peggy Roberts, Editor.

Board of Directors: Bertha Krause, President; Nadine Mikesell, Vice President; Marlois Coonrod, Secretary; Helen Beseda, Treasurer; Doris Wastradowski, Assistant Secretary/Treasurer.

The Clark County Genealogical Society is a service organization dedicated to the collection, preservation and publication of the heritage of Clark County. CCGS offers assistance to genealogical researchers and family historians.

MEMBERSHIP: Membership is open to anyone interested in the collection and preservation of family and regional history. It includes a subscription to the TRAIL BREAKERS, a monthly newsletter, free check-out privileges at the CCGS Library. Membership Chairman: Wayne Bigley.

DUES: \$12.00 per year for an individual; \$14.00 for two members of the same household, receiving one subscription to the TRAIL BREAKERS. Dues are payable by June 30th. Dues for new memberships after January 1 are \$1.00 per month.

GENEALOGICAL SUPPLIES: Supplies are stocked and may be purchased at the CCGS Library. Some may be obtained at the General Meetings.

MEETINGS: CCGS Meetings are held on the fourth Wednesday of each month, September through June; except in November and December, they are held on the third Wednesday, due to the holidays.

MEETING TIMES: 10:00 A.M., September, November, December, February, March, May, June. 7:30 P.M., October, January, April. Each meeting is preceded by one hour of beginning instruction.

LIBRARY: The Clark County Genealogical Society Library is located in the lower level of Fort Vancouver Historical Museum, 1511 Main Street, Vancouver. It is open Tuesday thru Saturday afternoons from 1:00 to 5:00 P.M. Librarian: Mary Geoghegan

The TRAIL BREAKERS is now published quarterly - FALL (September), WINTER (December), SPRING (March), SUMMER (June). Submit any material for publication to the Editor: Peggy Roberts, P.O. Box 2728, Vancouver, WA 98668

Neither the CCGS or editors of the TRAIL BREAKERS accepts responsibility for errors of fact or judgement in material submitted to the TRAIL BREAKERS. If errors are brought to our attention, we will try to correct them.



TABLE OF CONTENTS

Letter from the Editor	2
Genealogical Filing System	3
Vancouver Register	5
Early Clark Co. People	12
Some Trails Used for Early U.S. Migration.	15
Photograph Dating by Women's Dress	17
Library Update	19
Book Reports	20
Marriage Records of Skamania County.	22
Surname File	26
List of Surveyors.	30
Ancestor Charts - Rhods.	35
- Maurer	35
- Ellis.	36
- Bushman.	37
- Carter.	38
- Wakefield.	39
- Armstrong.	39
Queries.	42
Index.	44

LETTER FROM THE EDITOR

The Trail Breakers staff is again in need of your help to put together future issues. Have you turned in your ancestor charts yet? If not, Gloria Holverson would be glad to hear from you. Also needed are Bible records and queries. These last two should be submitted to Evelyn Maloney. Queries are a great way to "advertise" the families we are looking for. If you haven't submitted a query lately, plan to submit one for the next issue.

In the next issue of the Trail Breakers, I would like to publish a list of all publications of genealogical interest written by members of CCGS. If you haven't already done so, please submit to me the following information on any books that you have published:

1. Name of publication
2. A brief description of book
3. Whether the book is still available and how it might be purchased. If the book is available through you, please include your address.
4. The price if it is available.

I am also interested in hearing from you what you would like to see in the Trail Breakers. I have received many articles and short "fillers" since I have been editor; I try to pick those which I believe would be of most interest to the majority of members and/or readers. Keep sending them in! If you have knowledge or experience in a certain area of research and would like to write an article for a future issue, please get in touch with me.

Many of you may not be aware of the process involved in publishing the Trail Breakers. Let me briefly explain:

CCGS members submit ancestor charts, queries, and Bible records to the appropriate staff member. Articles and fillers are also submitted directly to the editor.

Staff members type the information they receive and submit to the editor. The editor also receives Book Reviews (from Frances Harris), Vancouver Register articles (from Kitty Oman), and a Library Update (from Doris Wastradowski).

The editor presumably by this time has the lead, continuing, and any miscellaneous articles already typed. The editor compiles all the information, types in filler as needed, indexes the issue, and then submits the 40+ pages to the publication staff.

The publication staff (consisting of Kitty Oman, Rose Marie Harshman, and several helpers) print, sort, assemble, and prepare the issue for mailing.

The Trail Breakers miraculously appears in each member's mailbox.

Please note: The process begins and ends with you, members of CCGS. Without you there would not be a Trail Breakers.

(continued on page 21)

GENEALOGICAL FILING SYSTEM

by Peggy Roberts

Over the past several years I have observed many different "filing systems" used by genealogical researchers. I have tried some or parts of these systems. Some I found didn't meet my needs; others I found too involved. I finally came up with a compilation of several different methods which make up my system. In sharing my filing system and tracking system with you, possibly you will see some ideas here which might work for you.

My filing system consists of a four drawer filing cabinet, a bookcase, a set of notebooks, and most currently, computer files.

My bookcase has one shelf of just genealogy-related books - a few county histories, atlases, some periodicals, phone directories from other areas, and research guides. Although I don't have an extensive library, it does help to keep all these research books together.

My set of notebooks consists of the following:

Surname notebooks: Each notebook contains the family group sheets or individual sheets of a certain direct ancestor surname. Occasionally a few surnames are combined in one notebook when not much information is yet available on those names. Within each notebook, sheets are filed in numerical order by each individual person's number. Since I have begun to enter data in the computer this past year, my numbering system has changed, which has only rearranged some sheets within the surname notebooks.

Surname index notebook: This contains lists (numerical and alphabetical) of persons found in each surname notebook for quick reference.

Expense and Correspondence Log: This is a two-part notebook. The first part is a listing of all monies I spend for memberships, books, film rentals, postage, birth/death/marriage records, etc. The second part is a record of correspondence, where I list the following information on any letter I have written: name/address, information requested/money sent, date of reply, information received-yes or no.

Research notebook: This notebook is a tracking method of research that has already been done; and although the tracking is sometimes a little time consuming, it has many times saved me from doing the same research over again. This notebook is divided into three sections, as follows:

Census Microfilms: There is a sheet for each surname being researched. On a sheet are listed the microfilm number, description (year, state or province/county), and results (none found, found and copied, found but didn't copy, etc.) of each census microfilm read. When more than one surname has been searched for on a microfilm, it is listed on each surname sheet.

Research Log: The form used in this section was obtained through the LDS Library and contains the ancestor's name, the collection or call number (film or book number), description of source, and results. Sheets are kept by surname and information is entered on any microfilms (except censuses) or books that have been researched. Also indicated is the date the research was done.

Census Indexes: These again are forms arranged by surname. Each form lists each U.S. census year and every state for that year which has an index in book form. Every year/state is circled when a search has been made for that particular surname.

Research To Do notebook: This notebook gets the most wear as it is the one I carry whenever I go to one of the libraries to do research. In it I keep notes of research I want to do next time I go to the LDS library, the CCGS library, the Vancouver Public Library, the Genealogical Forum, etc. (I have lists for each library and add to them as ideas occur.) I also keep a list of census microfilms (with surnames I'm looking for) to be researched in the future; occasionally one of these are available at one of the libraries.

Also kept in this notebook are my ancestor charts for quick reference when away from home and surname outlines which I have compiled. Each outline contains dates and events (births, marriages, deaths, purchases of property, census showing, tax list, etc.) of a certain surname in chronological order. When new events are uncovered they are noted on the list and every so often the outline is updated.

My filing cabinet holds all the information I have extracted, documents I have obtained, correspondence I have received, etc. These papers are kept in files according to a direct ancestor name. A hanging file is set up for each direct ancestor (showing grandfather's and grandmother's name). Within each file are at least three folders: one for the grandfather, one for the grandmother, and one for the "children of" this couple (and their descendents). Each file contains that documentation pertaining to that particular person or persons. If a lot of information is available on the children, a folder is set up for each child (which also contains his descendents). Once the information found on these documents are noted on family group sheets, I rarely need to get into these files.

(continued on page 43)

VANCOUVER REGISTER

The "VANCOUVER REGISTER" has been abstracted from microfilm on file at the Clark County Historical Society and the Fort Vancouver Library by ROSE MARIE JONAS and Mr. and Mrs. RICHARD GRAFTON, members of C.C.G.S.

The microfilmed copies of the "VANCOUVER REGISTER" begin with Volume 1 Number 4, Saturday, October 7, 1865. The first three editions have apparently become lost. Items of local interest for genealogists and historians have been copied. The [] following the articles indicate [page #, column #].

Saturday, February 10, 1866 - Vol. 1 #22

DEATH OF DOCTOR HENRY--We copy from the "Illinois State Journal," published at Springfield, Ill., of the 16th of October last, the following tribute to the memory of the late Dr. A. G. HENRY, of this Territory. Its publication in this paper will be gratifying to his friends.

Our dispatches, a few days ago, announced the loss, on the 28th of July, of the steamship Brother Johnathan, bound from San Francisco to Portland, Oregon, together with two or three hundred passengers. Among the lost we observe the name of our former fellow townsman, Doctor A. G. HENRY. He was, we presume, on his return home from this state, where he had been visiting for a short time.

Doctor HENRY lived and practiced his profession in this city for many years, and was one of the earliest pioneers to Sangamon Co. Being an active, busy and pushing man, he took a prominent part in all public matters, and thus become generally favorably known throughout the State. He emigrated, with his family, to Oregon about fifteen years ago, and has ever since made his home upon the Pacific coast. For a number of years he corresponded regularly for the Journal, and through his letters, gave the people of Central Illinois the first reliable intelligence of the resources, and capabilities of that then unsettled region.

Of late years we had quite lost sight of the Doctor, until we met him here last April. It appears that he had been to Washington, soliciting office at the hand of President Lincoln, and was there at the time of his assassination. He was subsequently appointed by President JOHNSON, as Surveyor General of Washington Territory, and was on his return to discharge the duties of the office, when he met his death in the dreadful calamity which overtook the steamer Brother Johnathan.

Those who knew Doctor HENRY best, say he was a kind hearted and genial gentleman, affectionate in his household and amiable in all the relations of life. We are not acquainted with his age, but presume at the time of his death he must have been nearly sixty years. [2/6]

Saturday, February 17, 1866 - Vol. 1 #23

MARRIED.....At the Union Hotel, in Vancouver, Feb. 9, 1866, by JOHN F. SMITH, City recorder. Mr. ADDISON A. RUSSELL of Yamhill County, Oregon to Miss FLORENCE A MADISON, of Washington County. Also, by the same at his residence, Feb. 14th, Mr. THEODORE F. BOWLBY to Miss SOPHIA M. ADAMS, both of Washington County, Oregon. Also, same date, by the same at the Union Hotel, E. L. SMITH to SARAH C. TAYLOR, both of Lane County, Oregon. [3/1]

NOTICE.....A man by the name of WILLIAM H. MCATTEE strayed from St. Johns Insaneasylum on last Monday, Feb. 12th. Any one acquainted with his whereabouts will confer a favor by informing the keepers of said institution. Description - Age, 26 years; height, 5 feet, 2 inches; early hair. He had a Mexican hat on his head, and slippers on his feet. He formerly resided in Lewis County, W.T. [2/6]

NOTICE.....The undersigned has been appointed Administrator de bonis non of the estate of H. M. KNIGHTON, deceased. No other person is authorized to settle the affairs of said estate except myself.

H. G. STRUVE

Vancouver, W.T., Feb. 7, 1866 - 22W4

[3/1]

THOUGHT HE HAD IT

On the 3d inst., two men, J. J. BUSH and GEORGE W. WRIGHT, made their exit from the Multnomah county jail without the parting compliments. Sheriff STITZEL immediately offered a reward for their arrest. One of our vigilant corps of city police officers, probably somewhat excited by the prospect of the reward which should follow, valiantly seized "a bowld sojer boy" belonging to the glorious 14th, on last Sunday, thinking that he certainly had the (W)right man. On Monday morning he marched his prisoner on board the Fannie Troup, and was soon at the Sheriff's office in our neighboring metropolis. There he was informed that his exertions were vain and his labor lost - he didn't have the man the sheriff wanted to see. WRIGHT was caught, however, on Monday, near the Cascades, and returned in safety to his former quarters. [2/3]

FUNERAL OF MR. NYE

On Wednesday of this week the mortal remains of Mr. NYE were consigned to the grave. The services were under the charge of the Masons, of which Order Mr. NYE was a member. Any exceedingly appropriate and impressive discourse was delivered by Rev. Dr. MCCARTY, after which a very large procession followed the hearse to the grave. The occasion was solemn and instructive. May a good Providence smile on the widow and children, bereaved of a husband and father. [2/2]

NOTICE.....Whereas My Wife Mary has left my bed and board without just cause or provocation, this is to forbid all persons from harboring or trusting her on my account, as I will pay no debts of her contracting.

SAMUAL LISHAN

Lewis River, Feb. 1, 1866 - 22W4

[3/1]

APOLOGETIC - Our attention was a few days since called to the fact that in our notice of the funeral of Mr. AIRD, the attendance in regalia of the Hibernians of this city was not mentioned. We were only speaking of the fact of the attendance of those societies of which Mr. AIRD was a member. We were glad to see that society present, and assure its members that it was the farthest from our thoughts to overlook them on any particular. [2/4]

Saturday, February 24, 1866 - Vol. 1 #24

WM. A. RUSSELL has recently arrived in Oregon to settle up the affairs of his brother the late Brigadier General RUSSELL, one of the "dead on the field of battle." Gen. RUSSELL left many friends on this coast when he went east at the outbreak of the war. PHIL SHERIDAN was then his Lieutenant. He was one of Sheridan's Lieutenants when he was killed in one of the battles of the Shenandoah. His name is recorded in that great honored list, the roll of freedom.

The Idaho Statesman says that Corporal BURKE who was killed in the late Indian fight had come unhurt out of twenty-three battles of the rebellion. It seems almost a sacrifice to set such men up as a mark for Smoke Indians to shoot at. [2/2]

NOTICE.....The Administrator of JOHN AIRD estate is LOUIS SOHNE, Vancouver, Clarke County W.T. Feb. 12 1866

FERD. PATTERSON, the notorious fighter, who had himself killed several men, has at length met death in the same way in which he had been instrumental in visiting it upon others. He was shot at Walla Walla by a man named THOS. DONAHUE who fired into his body several balls. This violent killing is always horrible, and in the great majority of cases those who thus take life at last lose their own in the same manner. It is said PATTERSON sacrificed bright prospects as a young man to depravity and crime. Such is a horrible life to live and a still more horrible death to die. [2/4]

MARRIED.....Feb. 19th, at the Union House Vancouver, by Rev. H. K. HINES, Mr. W. R. ANDERSON and Miss AMANDA L. HAMILTON, all of Salem, Oregon. [2/6]

Saturday, March 3, 1866 - Vol. 1 #25

NOTICE.....The undersigned has been appointed Administrator de bonis non of the estate of H. M. KNIGHTON, deceased. No other person is authorized to settle the affairs of said estate except myself.

H. G. (STRONG?)

Vancouver W.T. Feb. 7, 1866

How long Eve, the woman,, lived, we do not know. It is a curious fact that, in sacred history, the age, death, and burial of only one woman, Sarah, the wife of Abraham, is distinctly noted. Women's ages ever since appear not to have been a subject for history or discussion.

[1/2]

NOTICE.....WM. S. HATTAN, administrator of the estate of J. H. MATTHEWS, dec'd late of Clarke County W.T. petition filed in probate court. Dated Vancouver, March 6th, 1866. [3/1]

Saturday, March 10, 1866 - Vol. 1 #26

MARRIED.....At Lewis River, by G. GREVE, J. P., March 8, 1866, Mr. JOSEPH L. GAITHER to Miss SARAH J. WEBB, all of Clark County, W.T.

In Vancouver March 16, 1866 by Rev. J. DURGAN, Mr. J. S. HALL to Miss A. R. TITTLE, all of Oregon.

DIED.....In Vancouver, March 12, 1866, Mrs. BRIDGET, wife of Mr. D. HEALY, aged 25 years.

[2/6]

NOTICE TO CREDITORS

Notice is hereby given according to law to all persons having claims against the estate of NIELS HENRICKSEN, deceased, that they are required to present them, with the necessary vouchers thereof, to the undersigned, the administrator of said deceased, at my wagon shop, corner of Main and Fourth Streets, in the city of Vancouver, Clarke County, W.T., within one year from the date of this notice. Dated this 27th day of January, A.D. 1866

WILLIAM RANCK, Administrator

[3/2]

A horrible tragedy has lately been enacted near Brownsville, Linn county, Oregon. A Mr. SMITH and his wife were found dead, and the statement made by a brother of SMITH that SMITH had killed his wife and then himself. Several suspicious circumstances led to the arrest THOMAS SMITH as the murderer, and so strong were the evidences that at the preliminary examination, some 300 persons attending, there was a strong feeling in favor of hanging him. It is probable that a most brutal murder has been committed.

[2/2]

Saturday, March 24, 1866 - Vol. 1 #28

Two men, named MOTT and BROWN, were murdered by Indians near Ruby City, I.T., on the 2d inst. There is an intense feeling caused by these outrages. The Indians are well armed and the citizens are becoming alarmed for their safety.

[2/3]

HOME STEAD NOTICE.....To PETER OTTE: you are hereby notified that on Wednesday, the 9th day of May, A.D. 1866, I shall make application at the Land office at Vancouver, W.T. I shall proceed to take affidavits to prove that said land has reverted to the United States, by reason of the abandonment thereof by you for more than six months. ASA B. CILLY Dated, March 15, 1866

[3/1]

A man by the name of BENJAMIN POWERS was frozen to death on the night of the 12th inst., near Canyon City.

[2/6]

A man by the name of BADUE was killed a few days since, in or near one of the dens of infamy and pollution of which Portland can boast more, for its size, than any other city in the United States. Of BADUE as a man we know nothing, but we do know him as the representative of a class of men, and his fate is a sad warning to all others to show the way he traveled. Most of the men who live such lives and die such deaths have abilities that might win distinction and honor, but they throw their youth away in idleness, and their early manhood in drinking and debauching, and violence closes their days. [2/3]

Saturday, March 31, 1866 - Vol. 1 #29

MARRIED.....On the 25th inst., at the residence of Mr. CHARLES BAKER, by JULIUS SUISTE, J.P., Mr. CHARLES LEE and Mrs. N. A. SOWERS. All of Clarke County, W.T. [3/1]

REV. JOSEPH DURGAN - On Sabbath morning last, at about half past five o'clock, Rev. JOSEPH DURGAN, one of the most aged gentlemen in the county and perhaps the Territory died very suddenly and unexpectedly. Having a very vigorous constitution, he was hardly ever, in his long life of over seventy-six years, unable to attend business affairs. For a few days preceding his death, he had complained of being somewhat unwell, but was yet able to be on the streets. On Saturday he was at the place of business of his sons G. W. DURGAN & Co., and though speaking of a feeling of weakness, gave no unusual evidence of disease. He retired to rest Saturday evening in his usual state of health, apparently, and slept undisturbed through the night. At a little after five in the morning of Sunday, while his son was kindling a fire his attention was arrested by a slight moan, and going to the room occupied by his father and mother, he found the former lying in apparent repose but just gasping his last. He had evidently suffered no pain, not even awakening out of slumber, as his eyes were closed, and every feature was in the repose of sleep, but he was dead.

Mr. DURGAN was a native of New Hampshire, but had resided in Maine, Ohio, Illinois, from which State he crossed the plains in 1854 and settled in Clarke county, where he has always since resided. He was surrounded here by a large and highly respectable family of sons and daughters, and his desire seemed to be to live among them, enjoying their society, and caring for his own necessities, until the last.

His funeral services were attended at the M.E. Church on Tuesday, where a very large attendance of the people of the county evidenced the respect in which the deceased and his family were held by the people. Probably no other man in the Territory could be followed to the grave by so large a number of his children, grandchildren and relations as the deceased, and the manly and proper evidences of sorrow that large circle evidenced on the occasion of the funeral, showed the estimation in which they held the patriarch.

DIVORCE GRANTED by District Court. GEORGE A. ROHRER vs MARY ANN ROHRER. And custody of children decreed to plaintiff.

Divorce of WILLIAM KERN vs ELIZA KERN. Case continued.
Divorce of GALLAGHER vs GALLAGHER. Granted.
Divorce of HUNSECKER vs HUNSECKER. Granted.

The white boy who escaped from the Sioux Indians a few months ago, and found his way to the camp of Col. KING and was by him taken to Jefferson City, has proved to be the son of Mr. SYLVESTER, who now resides in Albany, Oregon. The boy was stolen in 1861, while on his way to Oregon with his father's family, and has long been given up as lost by his parents and friends. His recovery is like bringing back the dead.

ADMINISTRATORS SALE.....Martins Chair Shop. In the matter of the estate of F. D. MARTIN, deceased. W. H. MARTIN Administrator. H. G. STRUVE Attorney for the Administrator of said estate. Vancouver W.T. Mar. 27 1866

Research Tips:

NEW ENGLAND MARRIAGES - In New England, newly married men were often elected "Haywards". These were men married in the previous year. Sometimes the job was called "Hog Reeve". This can be an indication of when your ancestors were married. Check town records. If your ancestor was elected "hayward", subtract one year for the marriage date.

(Taken from Riverton Roots via GAS, Spring, 1986)

If you are interested in research in Cincinnati & Hamilton County (Ohio) write to: History, the Public Library of Cincinnati & Hamilton County, 800 Vine St., Library Square, Cincinnati, OH 45202-2071, for their Guide to Some of the Libraries, Archives, Societies, etc. in the Metropolitan Counties. 10 pages of useful information if you are searching in that area. No price given but do include a SASE.

(Taken from Newsletter of the Chicago Genealogical Society, Vol. 18, No. 8)

MIDDLE NAMES were first used as a status symbol by German nobility in the 15th century and were not common in the US until after the American Revolution, when it was fashionable to use the mother's maiden name.

(Taken from G.A.S. Lites, Winter 1985)

EARLY CLARK CO. PEOPLE

The following material was taken from a scrapbook of Early Clark County People compiled by Mildred Porter. This collection, which is in the CCGS Library, contains newspaper articles, obituaries, extracts from other books, and biographical sketches.

CHARLES L. FORBES

Charles L. Forbes was born at Algonac, Michigan, on the St. Clair river, on September 23, 1847. His parents were Charles P. and Hannah A. (Daniels) Forbes; the former was a native of Addison county, Vermont, his family being old New Englanders of Scotch descent.

When Charles L. was two years old his parents removed to Vermont where they lived until he was seven years old, when they went to Dodge county, Wisconsin, where he received his education in the common schools, meantime following farming principally. He also learned the printer's trade in the office of the Waupun (Wisconsin) Times. In 1874 he left Wisconsin and went to Nebraska, where he remained for one year and then in 1875 went to Portland Oregon. In 1876 he located at Pekin, Cowlitz county, and followed steamboating as engineer on the "Hydra". After three years at this occupation, he bought 160 acres of land where he now resides, situated three and one-half miles from La Center, Washington. He has forty acres cleared on which he raises hay, grain, potatoes, etc., besides having 300 apple and prune trees.

Mr. Forbes was married in Cowlitz county, on September 12, 1875, to Miss Adelaide Weir, a daughter of Captain Weir, of La Center. They have four children, viz: Bertrand, Myrtle, William and Bertha.

He is a member of La Center Grange No. 48, and was one of the organizers in 1890, of the Patrons of Husbandry and has held office in the order ever since its organization. He is a Democrat politically, but is a slave to no one party, being decidedly independent in his tendencies.

(Author and date of this article unknown.)

**

MARION EDWARD McIRVIN

Marion Edward McIrvin is a representative of one of the families early established in the Columbia river valley. He was born in Putnam county, Missouri, July 31, 1869, and came to Washington with his father across the plains, making the long and tedious journey which at length brought the family to Clarke county, Washington, where he was reared and educated. After putting aside his text-books he engaged with his father in the lumbering business near the Chehalis river for three

years and in 1883 he turned his attention to agricultural and commercial pursuits, purchasing in that year forty-one acres of land, including the present site of Felida. This land he cleared and thereon built a store and conducted a general merchandise business for fourteen years. In fact he became the founder of the town of Felida, named the place and through his influence the railroad station which was there established was also called Felida. Mr. McIrvin was appointed postmaster under President Harrison and continued to fill that position until 1904, when he disposed of his mercantile interests there and built his present residence. While conducting his store he set out an orchard of fifteen acres and became an active factor in developing the fruit raising interests of this locality. For the past three years he has been connected with the salmon fisheries, purchasing fish traps at Chinook, Washington.

In March, 1882, Mr. McIrvin, was married to Miss Etta May Lewis, of King county, Washington, and they now have seven living children; Harley A.; Elsie, the wife of Fay Davis, of Felida; Eldon; Ethel, the wife of Hugh Miller, of Vancouver; Earl; Vernie; and Clyde. They also lost a son, Lloyd, who was the seventh in order of birth.

Mr. McIrvin is well known in various lodges, holding membership with the Elks at Vancouver, the Red Men of Felida, the Odd Fellows Lodge at Felida and the encampment at Vancouver, while his is also a member of the Grange of Felida. It is characteristic of Mr. McIrvin that he carries forward to successful completion whatever he undertakes. In this he seems dominated by the resolute spirit and unfaltering purpose which characterized the early settlers who, coming to the west in pioneer times, have reclaimed this region for the purposes of civilization and through its cultivation have made it a rich and prosperous district of the country.

(Extracted from Portland Ore., Its History & Builders, by Joseph Gaston, p. 643, Vol. II, published in 1911.)

**

MARY LORETTA ALLEN

OBITUARY: Mrs. Mary Loretta Allen of Fishers died of paralysis Sunday morning at the home of her son, C. M. Allen of 214 West Seventeenth street in Vancouver. She was aged 56 years, 5 months and 4 days.

She is survived by her husband, G. J. Allen of Fishers, four sons, C. M. Allen of Vancouver, G. S. Allen of Portland, A. D. Allen of Fishers and Willard Allen, who was living at home. There were two daughters, Mrs. E. A. Johnson of Portland and Mrs. Daniel Dupertius of Chehalis. Besides these, her father, S. S. Cook, aged 80 years of Fresno, Cal., and two brothers, Leslie Z. Cook of California and W. J. Cook of Portland, are left.

Mary Loretta Cook was born at Vernon, Turnbull county, Ohio, September 14, 1854. With her parents she immigrated to Missouri at the age of fourteen where she met and married Mr. Allen about two years later. They were married on July 4, 1870, at Hannibal, Missouri, where they lived for nine years.

In 1879 they came west to California where they stayed one year, coming to Portland where they stayed another year. They came to Clarke county in 1881 and bought their little farm at Fishers where they have lived ever since.

About seven years ago a slight stroke of paralysis was suffered but she entirely recovered from it, having a more severe one a little over two years ago. While her death was not unexpected it came as a shock to her family and friends. She came to Vancouver Saturday morning with her husband and son, expecting to have medical treatment. When in the office of Dr. H. W. Arnold while waiting for the doctor she was stricken for the last time.

She was taken to the home of her son, C. S. Allen where she died Sunday morning at 7 a.m.

Mrs. Allen was a member in good standing of the Epworth Methodist church of East Mill Plain. She was one of the charter members of the church and one of the seven to organize the first M. E. class of which she was active class leader for over twenty five years when ill-health caused her to resign.

She was always a friend to all in need or in trouble. There is scarcely a home in the community that will not always remember Mrs. Allen for her loving kindness and ministrations to those in need in time of sickness or death. The bereaved family have the sympathy of the entire community and their host of friends throughout the county.

The funeral was held Tuesday morning, Rev. Mr. Rossman conducting the services. Interment was in the family lot at Fishers cemetery.

**

CHARLES MERRITT ALLEN

DEATH TAKES EARLY RESIDENT. One of Clark county's pioneer residents, Charles Merritt Allen, 76, Camas, rt. 2, died early this morning at St. Joseph's hospital.

Allen came to Clark county in 1882, and he settled at Fisher's Landing. He has resided in this area since then, except for a short period when he lived in Montana. He was born Oct. 20, 1872, in Hannibal, Mo.

Allen was engaged in construction work as a brick mason until illness forced his retirement six years ago.

(continued on page 40)

SOME TRAILS USED FOR EARLY UNITED STATES MIGRATION

BAY PATH - Extension of Great Trail from Springfield, MA to Windsor, CT.

BOONE'S WILDERNESS ROAD - In 1775 Daniel Boone expanded route through the Cumberland Gap to Boonesborough, KY.

BRADDOCK'S ROAD - Built in 1755 from Cumberland, MD to Fort Duquesne (now Pittsburgh, PA).

CALIFORNIA TRAIL - A route used from the 1840's to 1860's that began from a point on the Oregon Trail near South Pass, WY going to Sacramento, CA.

CATSKILL ROAD - Went from Boston, MA to Wattle's Ferry, New York.

CHOREKEE TRACE - Used in 1838-39 for Indian movement from North Carolina to Oklahoma, often referred to as "The Trail of Tears".

CHISHOLM TRAIL - Started in 1866 to move cattle from Wichita, KA through Oklahoma to Texas. Also used by many settlers.

CUMBERLAND ROAD - See National Road.

DESERT TRAIL - An extension of the Santa Fe Trail starting at Santa Fe, New Mexico and proceeding to California.

EL CAMINO REAL - (Spanish for "The Royal Highway") Began at San Diego, CA going north 530 miles to Sonoma, CA, connecting 21 Franciscan Missions, each mission being one days travel.

FORBES ROAD - See Pennsylvania State Road.

GIST TRACE - Extending from Fort Cumberland, MD to Wheeling, West Virginia, an extension of Braddock's Road.

GREAT GENESSE ROAD - From Utica, New York to Avon, New York.

GREAT TRAIL - From Boston, MA to New Haven, CT.

GREAT TRAIL - From New York to Detroit.

GREAT VALLEY ROAD - Starting at Philadelphia, PA through Knoxville, KY and on to Alabama.

GREAT NATIONAL PIKE - See National Road.

GREAT WAGON ROAD - Going from Philadelphia, PA to South Carolina.

GREENWOOD ROAD - From Hartford, CN to Albany, NY.

KITTANNING PATH - From Philadelphia, PA to Kittanning on the Allegheny River.

IROQUOIS TRAIL - In the Hudson Valley to the Mohawk Valley in New York.

LAKE TRAIL - Beginning at Albany, NY to Buffalo, NY and on to Cleveland, OH.

LANCASTER TURNPIKE - First chartered turnpike toll road in America opened in 1795 from Philadelphia to Lancaster, PA. Was 37 feet wide and it encouraged the building of other improved roads.

MOHAWK TRAIL - Route westward along the Mohawk River from Hudson River in New York to the Great Lakes. Its importance declined sharply after the building of the Erie Canal in 1825.

MORMAN TRAIL - From Nauvoo, IL to Salt Lake City, UT, closely following the Oregon Trail except being on the north side of the Platte River.

NASHVILLE ROAD - From Knoxville to Nashville, being north of the Old Walton Road.

NATCHEZ TRACE - A commercial and military route between Nashville, TN and Natchez, MS. Many pioneers would float their goods on flat boats down the Mississippi River to New Orleans often returning home on horseback along this route.

NATIONAL ROAD - Began in 1811, led from Cumberland, MD to Vandalia, IL. It opened up a large area west of the Ohio River to settlement. Sometimes known as Cumberland Road.

OLD CONNECTICUT PATH - Part of the Mohawk Turnpike extending from Boston, MA to Albany, NY.

OLD NORTHWESTERN TURNPIKE - From Winchester, VA to Parkersburg, VA (now WV).

OLD WALTON ROAD - Going from Knoxville to Nashville except south of Nashville Road.

OREGON TRAIL - Used from 1840's to 1860's almost exclusively by settlers starting at Independence, MO over South Pass, WY on to Willamette Valley in Oregon. Average journey in covered wagon took six months.

PENNSYLVANIA STATE ROAD - Also called Forbes Road. In 1758 Gen. John Forbes cut wagon road through Allegheny Mountains from Philadelphia, PA to Fort Ligonier and on to Fort Duquesne (Pittsburgh). Many settlers moved west along this route.

(continued on page 41)

PHOTOGRAPH DATING BY WOMEN'S DRESS

Identifying the time period in which a photograph was taken can often be achieved by studying women's dress. The following are guidelines which can be used to do this. Of course, these are only guidelines and will often be varied from. Use the following code with the illustrations:

- | | | | |
|--------------|-----------------|--------------|---------------------|
| 1 Hair Style | 3 Shoulder-line | 5 Waist-line | 7 Other Information |
| 2 Collar | 4 Sleeves | 6 Skirt | |



1848 - 1853

- 1 Center Part
- 2 No Collar
- 3 Very Low
- 4 Very Tight
- 5 Low, Pointed
- 6 Soft, Full
- 7 Bonnets Not Uncommon

1854 - 1862

- 1 Center Part
- 2 Small
- 3 Very Low
- 4 Wide
- 5 Round
- 6 Very Full
- 7 Front Waist Gathered, Over Hoops



1871 - 1876

- 1 Fancy, High
- 2 Added Trim
- 3 Somewhat Low
- 4 Large Cuffs
- 5 High, Jacket
- 6 Bunched Bustle
- 7 Much Jewelry, Elaborate Dress

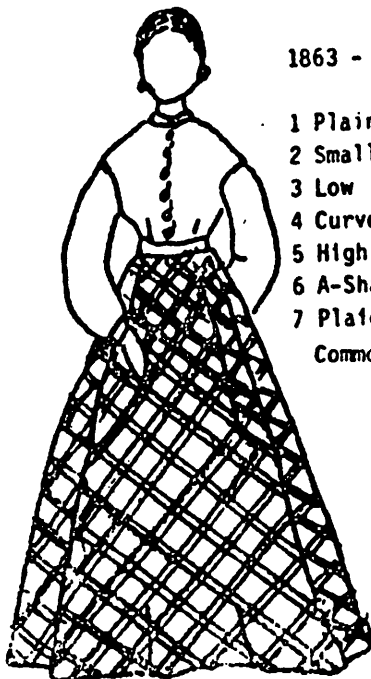

1863 - 1870

- 1 Plain, Center Part
- 2 Small
- 3 Low
- 4 Curved
- 5 High, Round
- 6 A-Shape, Flat
- 7 Plaid Fabric Very Common



1877 - 1881

- 1 Center Part, Frizzed
- 2 Low
- 3 Normal
- 4 Large Cuffs
- 5 Long; Princess
- 6 A-shape; Train
- 7 Fabric Trim Often Big

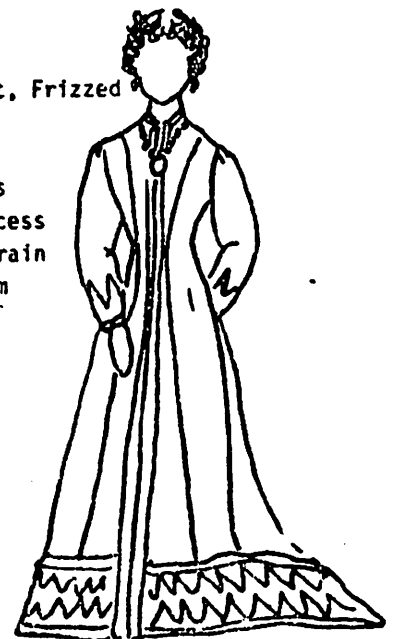



1882 - 1888

- 1 Plain With Bangs
- 2 Medium
- 3 Very High
- 4 Very Tight, Short
- 5 Pointed; Jacket
- 6 Draped, Bustle
- 7 Two Fabrics Often Used,
Often Heavy; Skirt Pleated

1889 - 1893

- 1 Plain Or Frizzed
- 2 Medium High
- 3 Very High
- 4 "Kick-ups"
- 5 Jacket-style
- 6 Plain, Round
- 7 Generally Simple Overall

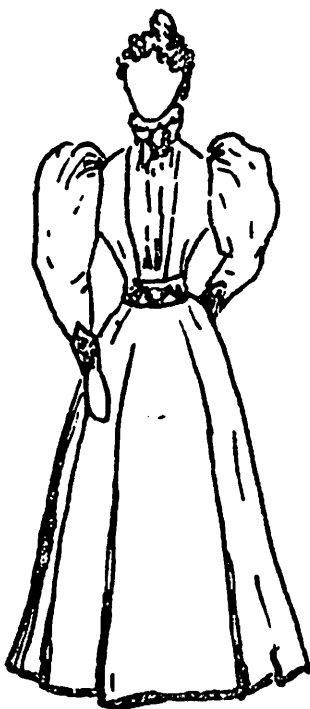

1894 - 1898

- 1 Simple, Frizzed
- 2 High
- 3 High, Wide
- 4 Very Full At Top
- 5 Round, Tight
- 6 Plain, A-shape
- 7 Tailored Style,
Shirtwaists Come In

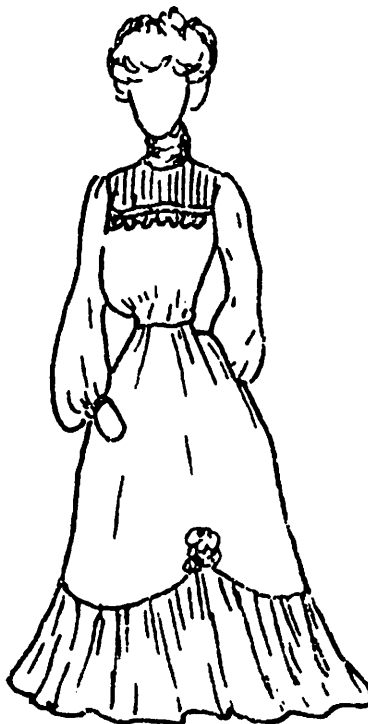

1899 - 1906

- 1 Pompadours
- 2 Very High
- 3 Normal
- 4 Loose At Cuff
- 5 Low, Swayed
- 6 Flared, Gored
- 7 Light Fabrics,
White Common



1907 - 1913

- 1 Wide, Soft
- 2 Medium To High
- 3 Normal
- 4 Straight
- 5 Normal To High
- 6 Slim, Plain
- 7 Short Or Long Sleeves;
White Very Popular

LIBRARY UPDATE

The importance of correspondence in family research must not be overlooked. To some of you seasoned genealogists, this will be "old stuff." However, those who are in the early stages of family research may find the following remarks of some benefit.

Writing letters to court houses in the hopes of locating land records, vital records or naturalization records is commendable, and letters to local libraries and historical societies are equally important. However, those letters written to individuals whose names appear in the query columns of periodicals, the Genealogical Helper, family history books, surname periodicals and certain books of surnames with the names of the submitters, may turn up important clues. In thinking back over my efforts in searching for clues for lost ancestors, the letters of inquiry I have written to individuals with the appropriate surname, have yielded more clues than any other source of information.

In answering queries in periodicals or the Genealogical Helper, you do not need to confine yourself to current issues. Many of the individuals who submit queries continue to have the same address for a number of years. If not, your letter will be returned, and you will only be out your postage stamp and writing materials.

When answering queries, it is well to take the chance on writing to someone with your surname and not necessarily your particular ancestor. The submitter may have other information which he has collected on that particular surname. On the other hand, your letter may be forwarded to a person who has your direct family line, or you may receive the name and address of a person to contact.

You may wonder how a contact could be found in the text of a family history book. In one instance, the name of a woman who had done extensive research on my surname of Leachman was listed in a book on the Foster family. There was little with reference to the Leachman surname in the Foster book, but mention of a woman who had information on the Leachmans was made. The city in which she resided was named so that by use of the telephone book, I was able to come up with an address. Her prompt reply to my letter of inquiry resulted in a wealth of information that started me on the right trail of Leachman research. I am not suggesting that you read every family history book you come upon, but do use the surname file that is present in many libraries. This will tell you which books contain the surname.

Checking telephone books for surnames in the area where your relatives resided is often beneficial. The Fort Vancouver Community Library has a collection of telephone books although it is not nearly as complete as that of the Multnomah County Library and the Portland Genealogical Forum. By writing to one of the individuals listed in a telephone book with the right surname, you may receive the name of another person who knows a considerable amount of information on your family.

If, in the telephone book, there is no address listed for the person you wish to contact, be brave and call the number. Tell the person on the other end of the line that you are researching the family with the name of the person with whom you are conversing. Ask for an address of someone to whom you may write. You may also call Information for the area in which you are interested and ask the operator for your particular surname. Write down all or part of the names you receive. Make a call in the same way as listed above. These methods often lead you to a cousin or other relative who can give you desired information or clues to help you.

DORIS WASTRADOWSKI

BOOK REPORTS

These new acquisitions are now available for members to check out for a two week period. Some books, however, will remain "reference only."

- 929.2 Autobiography. The Married Life of Raymond and Anna (Webb)
VF Hawk at their 50th wedding anniversary June 12, 1967.
Vertical File.
- 979.7 Clark County History 1985 Vol. XXVI. Fort Vancouver Historical Society Annual. One of eleven articles is Keith Peterson's Grandfather Tales.
- 929.1 Eddy, Henry Howard and Martha L. Simonetti. Guide to the
PA Published Archives of Pennsylvania. Harrisburg: Pennsylvania's Historical and Museum Commission. 1976. Presented by Joan E. Zuber. Covers the 138 volumes of Colonial Records and Pennsylvania Archives.
- 929.1 Golbert, Russell Widler. A Picture of the Pennsylvania Ger-
PA mans. Gettysburg: Pennsylvania Historical Association. Pennsylvania History Studies #1. 1971. Presented by Joan E. Zuber. A study of the Pennsylvania Germans, history, characteristics, folklore.
- DD779.7 History of Cheney, Washington, Spokane County 1883-1983.
VF Cheney United Methodist Church 1880-1980. Early Cheney
Citizen Interviews. Vertical file.
- 312 The Old Cemetery of Dryden, Tompkins County, New York. Records
NY of inscriptions and genealogical notes. Compiled by Charles M. Sandwick, Sr., Ithica, NY. Historical Society of Tompkins County. 1970. Presented by Kitty Oman.
- 929.1 Richman, Irwin. Pennsylvania's Architecture. University
PA Park, PA: Pennsylvania History Studies #10. 1969. Presented by Joan E. Zuber. Types of homes and buildings illustrated and described.
- 745.1 Robacker, Earl F. Pennsylvania Dutch Stuff. A guide to coun-
ER try antiques. New York: Bonanza Books. 1944. Presented
PA by Joan E. Zuber. A discussions of the basic principles
of Pennsylvania Dutch decoration and furniture.

- 929.1 Russ, William A. Pennsylvania's Boundaries. University Park, PA: PennState University. 1966. Presented by Joan E. Zuber. How Pennsylvania acquired its present boundaries, including Connecticut's Claim, Virginia Claim, Maryland's Claim. Pennsylvania History Studies #8.
- 929.4 Scott, Kenneth. Genealogical Data From the Pennsylvania Chronicle 1767-1774. Special Publication #37. Washington D.C.: National Genealogical Society. 1971. Presented by Joan E. Zuber.
- 977.2 Stephenson, Clarence D. Indiana County 175th Anniversary History. Vol. IV. Pennsylvania, Indiana: AG Haldin Pub. Co. 1983. Presented to CCGS in memory of Clara Magdalena Grabofski Kuhn and Joseph Matthias Kuhn, both residents of Vancouver, WA since 1927, by Holly L. Goracke, 22834 Hartland St., Canoga Park CA 91307 in 1986. Biographical sketches of over 800 important people. Also contains a listing of inhabitants in 1807.
- 310 Washington Census Microfilm. 1910 Vol. 35 Spokane. T624-1670
WA 1 through 272. ED (145-176)
- 745.1 Weiser, Frederick S. and Howell J. Heaney. Pennsylvania German Society. 1976. Two volumes. Presented by Joan E. Zuber. Beautifully reproduced paper work as in birth and baptismal records, music books, religious texts, bookmarks, etc. Index in volume II.
- 974.8 Wilkes-Barre, Pittston Directory for 1879-80. Containing names of inhabitants of Wilkes-Barre, Pittston, West Pittston, and a Business Directory of Ashley, Kingston, Nanticoke, Parsons, Plains, Plymouth, and Wyoming (Pennsylvania). Presented by Patricia Ek.

Further Pennsylvania books have been donated to the library and will be reviewed in the next issue.

* * * * *

(continued from page 2)

Also to be noted, the next deadline for material to be submitted is February 22. This is the deadline for staff members to submit material to me. So if you have ancestor charts, Bible records, or queries, please submit them to the appropriate people weeks before that, so they have time to prepare their sections.

Hope your holiday is a happy one and that your New Year is very revealing - in that many new ancestors are revealed to you!

Peggy Roberts

MARRIAGE RECORDS OF SKAMANIA COUNTY

The following information is found in the book Skamania County Marriages, compiled by Daphne M. Ramsay. In addition to the information given below, the book also contains names of witnesses, parents' names, age, occupation, name of official performing marriage, residence and birthplace when available. This book can be found in the CCGS library. Further information can also be obtained by writing for a copy of the marriage record from the Skamania County, Washington Court House.

<u>Date of Marriage</u>	<u>Husband</u>	<u>Wife</u>
17 September 1917	Herman E. McIntruff	Ruth Davis
5 October 1917	Kenneth A. Zevely	Ruby Vallett
6 October 1917	Lester Blair	Bessie Spencer
12 October 1917	Albert Perry Dickerson	Mable Georgiana Bradham
16 October 1917	Stanley J. Henner	Flora Campen
15 October 1917	Howard Gill	Blanche Hennessy
20 October 1917	James F. Thompson	Florence H. Burke
23 October 1917	Anders Pedersen	Mary Alberta Hammer
23 October 1917	Edward F. Millard	Flavia Jessie Ditmar
5 November 1917	George N. Walters	Lillie B. Kay
10 November 1917	Thos. Jenkins	Helen Uridle
25 June 1919	Cecil A. Miller	Agnetha Katherine Hovey
30 June 1919	LeRoy Carlisle	Pearl Kindle
1 July 1919	Ralph G. Edwards	Nettie J. Horne
7 July 1919	Otto B. Potts	Louisa Geise Mills
12 July 1919	Arthur L. Hansen	Olga Klekar
19 July 1919	Ernie S. Wright	Clara May Hickey
21 July 1919	Joseph R. Barr	Margaret Hendricks
24 July 1919	James S. Holt	Emma Hogan
25 July 1919	Andrew A. Ordahl	Margaret H. Wilkerson
28 July 1919	Loyd F. Briggs	Anna Elizabeth Quick
31 July 1919	Willard Warren Thompson	May Sperling
2 August 1919	John R. Hafer	Verna Ruth Phelps
8 August 1919	Frederick W. Skiff	Ethel Welling Pinkney
6 August 1919	Norval A. Smith	Lael Hale
8 August 1919	Earl W. Holmes	Bernice McCoy
5 September 1919	Willis H. Lawrence	Pearl Marie Spaur
16 September 1919	William F. Adkins	Myrtle A. Means
18 September 1919	Richard E. Stanton	Marie Therese Minonflet
20 September 1919	C. Louis Barzee	Grace H. Smith
20 September 1919	Cecil M. Sly	Lula L. Cox
27 September 1919	James B. Metcalf	Edna Large
27 September 1919	Archie M. Jerman	Lulu Marie Chittenden
4 October 1919	Vernon H. Miller	Evelyn Morin
7 October 1919	Oscar S. Hobson	Grace Winchester
9 October 1919	Charles Muck	Meryl Richardson

<u>Date of Marriage</u>	<u>Husband</u>	<u>Wife</u>
18 October 1919	Frank W. Reigel	Vera M. Chaney
25 October 1919	Bruce Wheeler	Zelma Fulgham
5 November 1919	William J. Collins	Emma J. Bailey
12 November 1919	Lawrence J. O'Neal	Lottie Armsbary
22 November 1919	Leonard Rausch	Agnes Tennant
24 November 1919	Walter E. Chuck	Bessie G. Ward
27 November 1919	Willard W. Kellis	Kathryn Sloan
24 December 1919	Marion E. Champion	Florence E. Stevenson
20 December 1919	Geo. Vernon Wiltsie	Mabel Weber
30 December 1919	Ralph W. Washington Anderson	Nellie Andrews
31 December 1919	Wm. Franklin Baxter	Sadie Mix
3 January 1920	Cecil Clare Powers	Martha M. Daubenspeck
6 January 1920	John J. Sims	Gertrude Holcombe
10 January 1920	Frank S. Berry	Estelle M. Bowen
17 January 1920	Orson A. Stillman, Jr.	Mabel E. Findley
17 January 1920	Fendel Sutherlin	Mabel Billups
17 January 1920	Richard S. Litchfield	Grace May Vance
19 May 1917	Fred A. Urick	Mae Maltman
21 May 1917	Irvin E. Miller	Marjorie A. Bennet
29 May 1917	J. G. Turner	Edna Rowland
9 June 1917	W. W. Crowder	Mary E. Crane
11 June 1917	James B. Hoover	Julia E. Beck
19 June 1917	John Parmanter	Annie Bonnefaunt
23 June 1917	Olaf Larson	Rose Hanna
28 June 1917	Augustine Yedd	Tressa Eyston
3 July 1917	F. A. Hoffmeister	Sarah Partman
4 July 1917	Jerome R. Rogers	Mary Bird Nelson
		Partige
6 July 1917	Samuel W. Swan	Anna W. Cook
11 July 1917	Arthur Larsen	Vera May McCory
		(McCoy?)
8 November 1917	Christopher Rheberg	Bertha Reed
16 August 1917	Raleigh R. Aplin	Martha E. Wolfe
24 November 1917	Scott Hazard	Edna Crystal Nix
24 November 1917	William Herbert Young	Anna Hines
30 November 1917	Thomas C. Beebe	Milburn Robertson
1 December 1917	Clifton H. Hughes	Gladys B. Hamilton
1 December 1917	S. M. Eddings	Anna Thurber
30 November 1917	Oscar Venden	Amelia Yost
3 December 1917	Ray L. Sieber	Gertrude L. Linville
8 December 1917	R. L. Carpenter	Ethel Dement
8 December 1917	Albert Carpenter	Essie Dement
8 December 1917	Otto Becker	Mabel Glazier Osborn
11 December 1917	Fred Gentry	Myrtle L. Bingenheimer
18 December 1917	Joseph B. Smith	Maude I. Winchell
27 December 1917	Walter H. Solle	Pearl Henderson
2 January 1918	Joseph Samuel Hanna	Alberta Myers
5 January 1918	Walter Brown	Mae Blackburn
18 January 1918	R. M. Cole	Ethel Markgraf
19 January 1918	W. T. Harris	Cora B. Haslam
22 January 1918	W. T. Bolt	Lilivon Oneal

<u>Date of Marriage</u>	<u>Husband</u>	<u>Wife</u>
19 January 1918	Samuel J. Clifford	Helen Wilsey
23 January 1918	Earl Lester York	Margaret Blanche Allison
28 January 1918	C. F. Fowler	I. M. Bishop
2 February 1918	Geo. Lewis Evans	Edna Theresa Clauson
2 February 1918	A. Michaels	Ruth Hanson
11 February 1918	John A. Weingartner	Mary Meyer
20 February 1918	John B. Munch	Nama Letitia Newman
2 March 1918	G. E. Knowlton	Florence Barker
9 March 1918	Frank Vining	Stella Bucholtz
23 March 1918	W. S. Meyers	Myrtle Harvey
15 March 1918	William E. Frazier	Ella Alice Hitchman
13 April 1918	Geo. Wright Crowson	Helen Louise McIver
16 April 1918	A. L. Cuning	Frances L. Taylor
30 April 1918	E. W. Foster	Mabel L. Gillette
20 April 1918	Rolla Miller	Ruth McCarthy
22 April 1918	Tom Troy	Estella Bryant
20 May 1918	J. C. Breedlove	Leona Cory
14 May 1918	G. Y. Harvey	Florence Mayer
18 May 1918	Charles Conley	Leta Hemming
27 May 1918	E. W. Scrivens	Mrs. L. J. Simmons
31 May 1918	Edwin Chas. Johnson	Ada Marquardt
3 June 1918	Walter Raymond Cooper	Anna Lela Haslam
8 June 1918	Elmer Monroe Bush	Mabel Lucille Felton
29 June 1918	Edward Sam	Frances Estabrook
3 July 1918	Thomas H. Derry	Mrs. Fern Cannon
3 July 1918	Joe Lachance	Arminta Pike
24 June 1918	Henry Bockhorst	Viola May Crook
8 July 1918	William J. Underwood	Blanche Wise
9 July 1918	Orvil Glenn Howard	Hilda Phillis Reeger
20 July 1918	Ernest Dunn	Belle English
23 July 1918	John Clark	Mary Sams
29 July 1918	Arthur J. Koontz	Clara E. Livengood
31 July 1918	Charles D. McDonald	Edna A. Weberg
7 August 1918	Edwin C. Peterson	Elizabeth B. Freeman
15 August 1918	Roderick S. Dart	L. Blanche Oakes
17 August 1918	Robert S. Smith	Neoma E. Davis
31 August 1918	Talmage O. Davis	Yeola Gannon
31 August 1918	Bert E. Allen	Bessie York
29 August 1918	Nathan D. Stephenson	Mary A. Bowen
28 August 1918	Fred Vanderpool Maitland	Bertha Hockman
31 August 1918	James E. Culver	Lillian N. McHendry
12 September 1918	John W. Gilmer	Margaret Van Osten
14 September 1918	Roy H. Force	Winifred Case
16 September 1918	Joseph M. Harris	Martha B. Worth
9 September 1918	Ralph W. Lee	Matilda C. Petrequem
10 September 1918	Theodore Nap. Sherman	Adelia Williams
3 September 1918	Bjorne Amundsen	Mildred Marian Charters
19 September 1918	John Retelsdorf	Lillian Haskin
26 September 1918	Joseph Williams	Alice Estabrook
3 October 1918	August E. Bitterling	Dorothy Fosmark

<u>Date of Marriage</u>	<u>Husband</u>	<u>Wife</u>
26 October 1918	Raymond Clarke Thompson	Etta Combs
29 October 1918	Harry Job Bachelor	Lillian Wilson
7 November 1918	Elias Nelson	Minna Ristman
11 November 1918	Gus A. Nelson	Lulu Steers
16 November 1918	Albert Estabrook	Louise Stecker
20 November 1918	James C. Russell	Emma Hornbeck
25 November 1918	Clarence Gotchy	Laura Scholar
11 December 1918	Herbert M. Smith	Freda Schlaepfer
24 December 1918	Amos Walter Larsen	Hattie Quarstrom
30 December 1918	Leanord Brosche/Brock	Irene Annette Bishop
25 January 1919	Joseph L. Wariner	Esther M. Snider
4 February 1919	Earl W. Brockman	Myrtle May Bevans
8 February 1919	George Halleck	Violet Wilma Johnson
13 February 1919	Ed Dossett	Zenora Winn

MARRIAGE AND INTERMARRIAGE

I'm a married man o'forty
 And my wife is forty-one
 She'd a daughter when I spliced her
 Who to womanhood had grown.
 Now this daughter's my step-mother --
 My old dad, age sixty three,
 Has married her -- they've got a babe,
 Now, what is babe to me?

Love's a many-splendored "wrangle",
 While betrothal sets a pace
 That looks good from any angle
 For two 'love-birds' on a "chase";
 What bewilderment awaits 'em
 Through a simple marriage-vow,
 Interweaving age and marriage
 As the "Good Book" doth allow.

Marriages and intermarriage
 Can promote some strange events
 That defy both stance and "carriage"
 To explain such incidents;
 Am I father, am I mother,
 Am I brother, or in time,
 Can I be your aunt or uncle,
 Or, is it -- that you are mine?

(By Oswald Moore, taken from newsletter of Bruce & Grey Branch
 of O.G.S., Volume 16, #3)

SURNAME FILE

JOHNSON Jonathan, b Ire (?), m Mary SUMMERS; Sanuel, b 1789 PA, d 1875 IN, m Elizabeth MUFFETT 1808 KY (?); Benjamin S., b 1816, d 1900, m 1900 (all KY?), m Susanna Hall CARROLL or CARRELL; Jane Elizabeth, b 1838 (?), d ca 1923, m/1 A. W. RECORDS, m/2 Sanuel JOHNSON; William, b 1811, d 1853, m Mary Sutton NOEL; Sanuel Taul, d 1887 KY, m Jane Elizabeth JOHNSON 1863 KY; Lily May, b 1864 KY, d 1886 KY, m James Orren HOARD 1882 KY. BARNARD

JOHNSON William Oscar, b 1895 (?) MI, d 1961 MI, m Mabel HERMANSON. RITTENBURGH

JOHNSTON 1880 Scot. ROBERTS

JOINER Deborah, b ca 1780, m Matthew COX, li Bolton, VT. WILLIAMS

JONAS Woodrow Vincent, b 1913 MN, m Rose Marie WELCH LIVINGSTON; Anton Fredriksen, 1874-1953 Nor, MN, m Jenny Maria Serafina HAARA; Fredrik Hueriksen, 1814-1895 Swe, m Histrin Kriskrine JENSEN; John or Fetti, Swe. JONAS

JONAS 1800's Nor, 1900's MI, MN, WA, CA. JONAS

JONES VA ca 1680. LANDERS

JONES Grace Hester 1875-1926 PA, m Amasa WORTHINGTON; George, m Mary DYSART. WORTHINGTON

JONES Levi, b 1831 VA, m Mary MOXLEY 1855 IL, d 1872 OR; Susan Matilda, b 1856 IL, m Jasper William FUNK 1869 OR, d 1940 OR. ANDERSON

JONES Lucy, b 25 Feb 1867 Fremont, NE, m/1 Robert LEE 27 Aug 1884 Minn. MN, m/2 Mr. KERBER, li NE, MN, NY, d 10 Oct 1949 Syracuse, NY, bur Minn. MN. CULLEY

JONES Mary, m Jonas SQUIRES ca 1840, bur Braidwood, IL. GERMANN

JONES Sarah, b ca 1800 KY, m Thomas Bernard MARKHAM 13 Sept 1825, li MO, KS, children John S, William A., Bernard, Thomas F., Margaret Virginia (COLVILLE), Elizabeth, James Fletcher. CROSWELL

JONES Susanna, m John JACKSON Jul 1659 Gloucester, MA, d 10 Apr 1662. MALONEY

JONES William Henry, b 4 Mar 1845-7 GA or SC, m Margaret Ellen GORMAN NE, li GA, SC NE, MN, d 25 July 1931 Minn. MN. CULLEY

JORDAN Pennsylvania. WORTHINGTON

JORDAN Mary, m James MC CRACKEN, JR. WORTHINGTON

JOSELYN (JOSSELYN, JOSLIN, JOCELYN) MA. HOLROYD

JUDD Esther, m Samuel PECK, d 1856. MAURER

<u>Date of Marriage</u>	<u>Husband</u>	<u>Wife</u>
26 October 1918	Raymond Clarke Thompson	Etta Combs
29 October 1918	Harry Job Bachelor	Lillian Wilson
7 November 1918	Elias Nelson	Minna Ristman
11 November 1918	Gus A. Nelson	Lulu Steers
16 November 1918	Albert Estabrook	Louise Stecker
20 November 1918	James C. Russell	Emma Hornbeck
25 November 1918	Clarence Gotchy	Laura Scholar
11 December 1918	Herbert M. Smith	Freda Schlaepfer
24 December 1918	Amos Walter Larsen	Hattie Quarstrom
30 December 1918	Leanord Brosche/Brock	Irene Annette Bishop
25 January 1919	Joseph L. Wariner	Esther M. Snider
4 February 1919	Earl W. Brockman	Myrtle May Bevans
8 February 1919	George Halleck	Violet Wilma Johnson
13 February 1919	Ed Dossett	Zenora Winn

MARRIAGE AND INTERMARRIAGE

I'm a married man o'forty
 And my wife is forty-one
 She'd a daughter when I spliced her
 Who to womanhood had grown.
 Now this daughter's my step-mother --
 My old dad, age sixty three,
 Has married her -- they've got a babe,
 Now, what is babe to me?

Love's a many-splendored "wrangle",
 While betrothal sets a pace
 That looks good from any angle
 For two 'love-birds' on a "chase";
 What bewilderment awaits 'em
 Through a simple marriage-vow,
 Interweaving age and marriage
 As the "Good Book" doth allow.

Marriages and intermarriage
 Can promote some strange events
 That defy both stance and "carriage"
 To explain such incidents;
 Am I father, am I mother,
 Am I brother, or in time,
 Can I be your aunt or uncle,
 Or, is it -- that you are mine?

(By Oswald Moore, taken from newsletter of Bruce & Grey Branch
 of O.G.S., Volume 16, #3)

SURNAME FILE

JOHNSON Jonathan, b Ire (?), m Mary SUMMERS; Samuel, b 1789 PA, d 1875 IN, m Elizabeth MUFFETT 1808 KY (?); Benjamin S., b 1816, d 1900, m 1900 (all KY?), m Susanna Hall CARROLL or CARRELL; Jane Elizabeth, b 1838 (?), d ca 1923, m/1 A. W. RECORDS, m/2 Samuel JOHNSON; William, b 1811, d 1853, m Mary Sutton NOEL; Samuel Taul, d 1887 KY, m Jane Elizabeth JOHNSON 1863 KY; Lily May, b 1864 KY, d 1886 KY, m James Orren HOARD 1882 KY. BARNARD

JOHNSON William Oscar, b 1895 (?) MI, d 1961 MI, m Mabel HERMANSON. RITTENBURGH

JOHNSTON 1880 Scot. ROBERTS

JOINER Deborah, b ca 1780, m Matthew COX, li Bolton, VT. WILLIAMS

JONAS Woodrow Vincent, b 1913 MN, m Rose Marie WELCH LIVINGSTON; Anton Fredriksen, 1874-1953 Nor, MN, m Jenny Maria Serafina HAARA; Fredrik Hueriksen, 1814-1895 Swe, m Histrin Kriskrine JENSEN; John or Fetti, Swe. JONAS

JONAS 1800's Nor, 1900's MI, MN, WA, CA. JONAS

JONES VA ca 1680. LANDERS

JONES Grace Hester 1875-1926 PA, m Amasa WORTHINGTON; George, m Mary DYSART. WORTHINGTON

JONES Levi, b 1831 VA, m Mary MOXLEY 1855 IL, d 1872 OR; Susan Matilda, b 1856 IL, m Jasper William FUNK 1869 OR, d 1940 OR. ANDERSON

JONES Lucy, b 25 Feb 1867 Fremont, NE, m/1 Robert LEE 27 Aug 1884 Minn. MN, m/2 Mr. KERBER, li NE, MN, NY, d 10 Oct 1949 Syracuse, NY, bur Minn. MN. CULLEY

JONES Mary, m Jonas SQUIRES ca 1840, bur Braidwood, IL. GERMANN

JONES Sarah, b ca 1800 KY, m Thomas Bernard MARKHAM 13 Sept 1825, li MO, KS, children John S, William A., Bernard, Thomas F., Margaret Virginia (COLVILLE), Elizabeth, James Fletcher. CROSWELL

JONES Susanna, m John JACKSON Jul 1659 Gloucester, MA, d 10 Apr 1662. MALONEY

JONES William Henry, b 4 Mar 1845-7 GA or SC, m Margaret Ellen GORMAN NE, li GA, SC NE, MN, d 25 July 1931 Minn. MN. CULLEY

JORDAN Pennsylvania. WORTHINGTON

JORDAN Mary, m James MC CRACKEN, JR. WORTHINGTON

JOSELYN (JOSSELYN, JOSLIN, JOCELYN) MA. HOLROYD

JUDD Esther, m Samuel PECK, d 1856. MAURER

- JUDKINS Hannah, b ca 13 Nov 1676, Exeter, m Ebenezer WEBSTER 25 Jul 1709. MALONEY
- JUDKINS Joel, b 18 Sep 1643 Boston, MA, m Mary BEAN 25 Jun 1674, d 1714. MALONEY
- KAEGIE OR, Swtz. SMITH
- KANADY - KENNEDY VA, 1600. LANDERS
- KANST Christ, m CAME. MAURER
- KANST (KANTZ, KANTS) Goldie Blanch, b 28 Apr 1888 Remini, MT, m George Elmer PUTNAM 29 June 1904 Eugene, OR, f John Fred KANST, m Miranda Jane WOOLER, d 22 Mar 1963 Vancouver, WA, bur Mt. Vernon cem, Springfield, OR. MAURER
- KANST John Fred, b 1862 Chicago, Cook Co., IL, m Miranda Jane WOOLER 28 May 1881, Jefferson, WI, f Christ KANST, m CAME, d 10 Sept 1933 CA (?). MAURER
- KARR Ger, Baden-Wuerttemberg. KORFF
- KAURIN Hawkin Andrew, b 21 July 1880 Trondylyen, Nor, f Adolph KAURIN, m Lena PETERSON, m Clara JOHNSON 1903 Ainway, MI, d 1959 Lewiston, MT. HARSHMAN
- KAURIN Dorothy Karine, b 9 Aug 1885 Chicago, IL, f Adolph KAURIN, m Lena PETERSON m Charles Franklin HARSHMAN 16 July 1911 Vancouver, WA, d 7 Aug 1966 Vancouver, WA. HARSHMAN
- KEAGNY 1932, 1952 Keerance, IL. JONAS
- KEER or KEES Susan, m Lewis MC HENRY. WORTHINGTON
- KEELE Frances, b 11 Mar 1812 TN, m Samuel Van Meter RHOADS 28 Feb 1836 Green Co., IL, d 24 Feb 1863. MAURER
- KEELER Emma Josephine 1866-1941 OR, WA, m Jesse Edward STRODE; Charles Hugh, m Mary Elizabeth SCHUSTER, d 1867 OR. STRODE
- KEER Susan, m Lewis MC HENRY. WORTHINGTON
- KELLEY PA. BAKER
- KEMP Samuel, b Eng; Samuel, b 1662-5 MA; Esther, b 1725 MA. HARRIS
- KENNEDY Ire, IL, IA, NE. SMITH
- KENNON VA 1630. LANDERS
- KENNON Dr. Richard VA; Jane (?) or Mary (?) m John BOLLING. OMAN
- KERSHNER Margaret Elizabeth, b 8 Apr 1860 Hocking Co., OH, f Jeremiah KERSHNER, m Caroline REICHANER, m 9 May 1879 Wm. Ulrey HARSHMAN, d 25 Feb 1951 Laurel Twp, Paulding Co., OH. HARSHMAN
- KIBBEY or KIBBE David, b 7 Dec 1806 KY, m Eliza WOMACK 4 Sep 1806 KY, li Polk Co., OR and Kings Valley, Benton Co., OR, d 30 Apr 1888 Kings Valley, OR. GERMANN

- KILBURN John, bap 8 May 1578 Eng; Thomas b Eng, m Frances MOODIE, d ca 1639; John, b 29 Sept 1624, m/1 Sarah BRONSON, m/2 Naomi (?), d 1703; Ebenezer, b 1665, m/1 Grace BULKLEY, m/2 Sarah FOX; Amos, b 1712; Amos, b 1750 NC, m Elizabeth HICKS, d 1820-30 TN. MYERS
- KING Catherine Clemintine 1839-1915, m Leander WAEKER; Francis. DEGERMARK
- KIRBY Ica Benda Ellen, 1871-1948 KY, IL, m Sanuel STEVENS; Benjamin, b 1833 KY, m Nancy Lee CADE. VILES
- KIRBY 1833-1880 Madison Co., KY. VILES
- KJEVERUDEIE Stange, Nor - 1800. LISTON
- KLEIN 1966 Oskaloosa, IA. JONAS
- KLEINSASSER Maria, b 1 Nov 1766 Rus, f Mathias KLEINSASSER, mo Maria WALDNER, m Andreas WALLMAN. HARSHMAN
- KLINGENSMITH Hillsdale Co., MI, b IN. LEWIS
- KNABB Laura A., poss. PA fam, m 1864 St. Louis, MO. OMAN
- KNASEL William Frederic, b 29 Apr 1819 Saxony, Ger, m Marie Apoline (Paulina) MOUSHON/MOUGEON, dau Mary Wilhelmina KNASEL, m Charles Edward MITCHELL, d IL. KELLEY
- KNEBEL Thomas, b 7 June 1835 Ger, m Mary GATES 15 Feb 1858 Iowa City, IA, d 6 Feb 1888 The Dalles, OR, dau Theresia ANLAUF. OKEL
- KNELS Anna, b 13 May 1811 Rus, f Abraham KNELS, mo Judith WALLMAN, m Paul TSCHETTER 6 Nov 1838 Rus, d Rus. HARSHMAN
- KNIGHT Alonzo 1830-1921 NH, IA, UT, f Stephen KNIGHT NH. STOUT
- KNIGHT KY, TX, CO, OK, NC, GA. DODD
- KNIGHT William, b Eng, d 1655/6 MA, dau Johanna KNIGHT. BENNETT
- KNITTLE Andreas or Andrew, early 1800's, dau Maria m Paul GOETZ. RODGERS
- KNOWLES Rebecca, m Jonathan MOREHOUSE. FINLEY
- KODE Minerva Jane, b KY, m William STEPHENS. VILES
- KOFOED 1828 Ostermarie, Bornholm, Den, 1871 Kastrup, Den, 1891 Waupaca, WI. HAMBLÉN
- KOFOED Anna Amanda, 1871-1941 Den, OR, m Peter ANDERSEN; Kresten, b 1828 Den, m Kristine MOGENSEN. HAMBLÉN
- KORFF Ger, Schleswig-Holstein bef 1880 Steinburg District, NE aft 1880 Otoe, Cedar and Wayne Cos. KORFF
- KRISTENDATTER 1808 Bornholm, Den. HAMBLÉN

ADDRESSES OF SUBMITTERS

ANDERSON Marilyn J. PSC #2 Box 14483 APO SF 96367-0006
 BAKER Barbie 12801 NE 111th Street, Vancouver, WA 98662
 BARNARD Mary #3406 - 5565 E Evergreen Boulevard, Vancouver, WA 98661
 BENNETT V. Colleen 6111 NE 70th Street, Vancouver, WA 98661
 CROSWELL Lorraine Gill 5909 "W" Street, Washougal, WA 98671
 CULLEY Patricia Route 2, Box 392, Ontario, OR 97914
 DEGERMARK Merle 7721 NE 14th Street, Vancouver, WA 98664
 DODD Mary V. 313 NW Overlook Drive, Vancouver, WA 98665
 FINLEY Mrs. Mildred 8205 NE 9th Street, Vancouver, WA 98664
 GERMANN C. Jane 10209 NE 157th Avenue, Vancouver, WA 98662
 GERMANN Karen L. 9010 NE 162nd Avenue, Vancouver, WA 98662
 HALROYD Jean G. 1111 NW 49th Street, Vancouver, WA 98663
 HAMBLEN Mrs. Bruce 6202 SE Hans Nagel Road, Washougal, WA 98671
 HARRIS Frances 8710 Middle Way, Vancouver, WA 98664
 HARSHMAN Rose Marie 2818 Littler Way, Vancouver, WA 98662
 JONAS Rose Marie 109 NE 92nd Avenue, Vancouver, WA 98664
 KELLEY Idonna Route 1, Box 464, Amboy, WA 98601
 KORFF Ralph W. 7549 Carolina Lane, Vancouver, WA 98664
 LANDERS Jo 3110 "Z" Street, Vancouver, WA 98661
 LEWIS Doris L. 1142 E Main, Battle Ground, WA 98604
 LISTON Jeanine Route 1, Box 289-C, La Center, WA 98629
 MALONEY Evelyn W. 2722 E Mc Loughlin Boulevard, Vancouver, WA 98661
 MAURER Linda M. Post Office Box 103, Pumpkin Center, CA 93313
 MYERS Betty 202 South 19th Avenue, Battle Ground, WA 98604
 OKEL Mrs. Lorie 18625 NE August Avenue, Battle Ground, WA 98604
 OMAN Kitty R. 8701 NE Pierce Drive, Vancouver, WA 98662
 RITTENBURGH Lucille 5907 Oklahoma Drive, Vancouver, WA 98661
 ROBERTS Peggy 7014 NE 72nd Avenue, Vancouver, WA 98661
 RODGERS A. 23039 SE Mc Intosh Road, Camas, WA 98607
 SMITH Meralee 1218 Montana Lane, Vancouver, WA 98661
 STOUT Steve & Nancy 16313 NE Caples Road, Brush Prairie, WA 98606
 STRODE Janet 7207 NE 13th Avenue, Vancouver, WA 98665
 VILES Alice A. Route 1, Box 636, Scappoose, OR 97056
 WILLIAMS Jeri Sandel 11519 NE 8th Street, Vancouver, WA 98684
 WORTHINGTON Judy 9618 NE Hazel Dell Avenue, Vancouver, WA 98665

* * * * *

Seeking a French Soldier? To locate one who served in the French Army, write to:
 Archives de L'Armee, Service Historique des Armes, Vieux-Fort, Chateau de Vincennes,
 24200 Vincennes, France. Few documents before 1716 are available and information
 regarding officers is more available than for enlisted men.

(Taken from Genealogical Society of Central Missouri, Vol. 9, No. 10)

Kentucky researchers will be interested to know they may acquire information about
 Kentucky newspapers on microfilm available on inter-library loan. Write: Archives
 Branch, Division of Archives and Records Management, Dept. of Library and Archives,
 Commonwealth of Kentucky, P.O. Box 537, Frankfort, KY 40602.

(Taken from Ancestors Unlimited, Vol. 10, No. 2)

SURVEYORS

The following list of surveyors in the State of Washington was compiled by Jerry Olson of Olson Engineering, who is also a member of CCGS. If anyone has any information to expand or edit the surveyors database, Jerry would like to hear from them.

**

Type of Surveyor - Abbreviation List

c	contract surveyor (GLO before 1910)	p	private surveyor
gr	group surveyor (GLO after 1910)	ex	explorer
in	industry surveyor	ic	inspector of contract surveys
gv	government surveyor	dc	donation land claim surveyor
mn	mineral surveyor	fc	field crew for contract surveyor
de	detailed examiner (GLO)	gs	geological survey
cs	county surveyor	cg	coast and geodetic survey
ce	county engineer		

**

NAME	COUNTY	FROM	TO	TYPE	RECORDS LOCATION AND MISC COMMENTS
A A A Surveying	Kng	1952	1957	p	(Yeager Bush)-@ Bush Road & Hitchings
Woodbury Abbey	Kng	?		p	None-destroyed by Abbey's son
Lewis G Abbot	Spo Ste	1873	1874	c	BLM
Walter Lee Abbott	Sno	1940	1959	p	daughter has rec in Meadowdale-dts appx
William R (Lt) Abercrombie	P O	1883	1884	gv	Army Engr - recon Pend Oreille River
Ace Surveying	Kng	1948	1950	p	rec @ Jones Bassi & Assoc
Acme & Clark	Kng	?		p	Unknown-Guy & Harvey seal
Acme & Clark	Kng	?		p	Unknown
Acme Engineers	Kng	?		p	Unknown-James Ladner seal
Alexander M Adams	Cow	1872	1873	c	BLM
Alonzo H Adams	Che	1915	1921	gr	BLM
Kenneth B Aldrich	Clk	1951	1951	p	Unknown, one surv Sec 35, SN 3E
William J Alexander	Sno	1937	1948	p	Unknown
J M Allen	W W	1887	1889	cs	Walla Walla County
Alverson & Zim.	Sno	1922	1950	p	Unknown
Art Amende	Kng	?		p	U R S-in chg @ hill Ingham & Chase
American Engr	Kng	1947	1958	p	Hugh Goldsmith & Assoc (forerunner)
C B Anderson	Kng	?		p	Unknown
Christian M Anderson	Lew Pie	1889	1890	c	BLM
Christian M Anderson	Oka	1895	1898	c	BLM
Christian M Anderson	Skm P O	1896	1897	c	BLM
E I Anderson	Ktt	1898	1902	cs	Kittitas County
George M Anderson	Sno	1941	1959	p	Unknown-dates approx
Ivan C Anderson	Clk	1934	1934	p	Unknown, surveyed Cole-Witter Tracts
Orland Anderson	Kng	1961	1969	p	John Baima-Issaquah-dates approx
Lyman T B Andrews	Kng	1862	1863	c	BLM
Mark Andrews	Cow	1950	1980	p	see Mark Jr (attny) mainly Rose Valley

NAME	COUNTY	FROM	TO	TYPE	RECORDS LOCATION AND MISC COMMENTS
Homer D Angell	Yak Ktt Pie Che	1904	1906	c	BLM GLO surveyor in Oreg also
Arcasia Orin Co	Spo	1900	1920	in	Sargent Ramer & Assoc-Spokane
Sidney Arnold	Yak	1901	1901	gs	USGS - leveling crew
Sydney Arnold	Yak	1899	1901	cs	Yakima County
George O Asnford	Thu	1931	1949	p	Swift & Assoc-Olympia
Dekalb Ashley	Wha Oka P O Spo	1891	1892	c	BLM
John K Ashley	Spo	1890	1894	cs	Spokane County
John K Ashley	Che Oka Dou Clm	1891	1892	c	BLM
Associates Dev	Kng	?		p	Moore Wallace & Kennedy
Dick Atkins		1954		in	NPRR, J Nells
Frank K Babcock	Sno	1936	1936	p	Unknown
George B (Lt) Backus	Oka	1883	1883	gv	Army Engr - recon North Cascades Pass
Fred J Bailey	Clk	1902	1920	p	Olson Engr-Vanc
Fred J Bailey	Clk	1902	1902	gv	Clark Co Dep Surveyor
Fred J Bailey	Clk	1903	1907	cs	Clark County
Fred J Bailey	Clk	1907	1908	gv	Clark co Dep Surv and Engr
Fred J Bailey	Clk	1909	1912	ce	Clark County Engineer
Baima	Kng	?		p	Eastside Cons1, Issaq (Hoskins & Baima)
James W Bainbridge	Kng	?		p	Unknown
James (Capt) Baker	Pac	1792	1792	in	Br fur trader entered Col soon aft Gray
Layton S Baldwin	Oka	1888	1888	cs	Okanogan County
Layton S Baldwin	Oka	1900	1900	c	BLM
George Ball	Clk Skm Kli Ben	1905	1908	in	SP&SRR - Chief Engr RR along Col Riv
J D Ball	Lew	1904	1905	in	NPRR - Loc Engr for RR Chehalis-Morton
C H Ballard	Oka	1888	1889	cs	Okanogan County
J B Ballard	Dou	1889	1892	cs	Douglas County
William R Ballard	Pie Yak	1872	1874	c	BLM
W T Ballon	Wha	1872	1873	c	BLM - cancl for incompetency, not Dp Sur
E M Bandli	Pie Thu Lew Mas Cow	1910	1913	gs	USGS - leveling crew
John Barbieri	Cow Skm	1954	1956	gv	USFS
John Barbieri	Clk	1975	1976	p	Harold C Lacy-Vancouver
John Barbieri	Clk	1976	1980	p	Parametrix-Belvue
John Barbieri	Clk Cow	1980	1985	p	Barbieri & Assoc-Battleground
Barkhuff	Kng	?		p	Unknown
Charles Wa (Cp) Barkley	Clm	1787	1787	ex	mapped and named ent to Jaun de Fuca
Ernie C Bartlett	Clk	1950	1950	gv	Vanc Housing Authority dts approx
Russel B Bass	Pac Wah Cow Clk Skm	1962	1975	in	Longview Fibre, Longview
Russel B Bass	Lew Clm	1962	1975	in	Longview Fibre, Longview
Russel B Bass	Cow Wah Pac Lew Clk	1975	1985	p	Cascade Timber Services, Longview
Willis Batcheller	Kng	1945	1978	p	Records left to University of Wash
A A Batchelor	Fra	1895	1900	cs	Franklin County
A S Bates	Ksp	1906	1910	cs	Kitsap County - 2 tms 06-07,09-10
Thomas W Bates	Kng Ktt Che	1920	1921	gr	BLM
Alvin Baxter	Clk	1920	1930	p	Unknown dates approx
Lewis P Beach	Yak Ktt Ada Lin Fra	1866	1872	c	BLM became Wash Surv Gen in 1872
Lewis P Beach	Sno Ste	1869	1871	c	BLM became Wash Surv Gen in 1872
Lewis P Beach	Thu	1872	1873	gv	BLM (Surveyor General of Wash) died
Serris J Beach	Thu Lew	1867	1868	c	BLM
Wesley Beach	Lew	1895	1897	cs	Lewis County
C O Bean	Pie	1881	1887	cs	Pierce County
J S Beatty	Kng	1893	1894	c	BLM

NAME	COUNTY	FROM	TO	TYPE	RECORDS LOCATION AND MISC COMMENTS
Ernest C Bachly	Lew	1907	1923	cs	Lewis County - 2 tms 07-11, 19-23
George Beckim	Clk	1947	1948	gv	DNR - Castle Rock, tags at 2 corners
Edward (Sir) Belcher	Pac Wan	1839	1839	ex	British explorer and mapper
C R Bell	Cow	1907	1907	cs	Cowlitz Co
William Bemison	Sno Kng	1895	1898	c	BLM
John A Benson	Che	1883	1884	c	BLM (Leader of Benson Syndicate)
Arthur Bentz	Spo	1941	1955	p	Sargent Ramer & Assoc-dates approx
J E Berney	Jef	1858	1860	cs	Jefferson County
Albert M Berry	Dou Che Oka	1965	1985	p	H D & Assoc-Wenatchee
Carl M Jr Berry	Kng	1959	1985	p	Walker & Assoc
Fred M Berry	Che	1908	1912	ce	Chelan County
Fred M Berry	Che	1910	1910	cs	Unknown
Fred M Berry	Che	1916	1920	ce	Chelan county
J C Berry	Lew	1885	1887	cs	Lewis County
J O Berry	Ksp	?		p	Ward Mueller has notes & surv
James T Berry	Yak	1873	1876	c	BLM
James T Berry	Fra	1873	1874	c	BLM
James T Berry	Lew	1873	1885	c	BLM
James T Berry	Cow	1873	1885	c	BLM
James T Berry	Lew	1881	1883	cs	Lewis County
James T Berry	Mas G H Pie	1882	1884	c	BLM
James T Berry	Sno Skg Kng	1882	1885	c	BLM
James T Berry	Fer Ste	1887	1888	c	BLM
S H Berry	Ksp	1913	1915	ce	Kitsap County Engineer
Samuel H Berry	G H Mas	1883	1884	c	BLM - Territorial Legis, Photo in Cap
Samuel H Berry	Lew	1883	1885	cs	Lewis County - Territ Legislator
Thomas F Berry	Ksp Jef Isl Mas	1856	1857	c	BLM
Thomas F Berry	Thu Pie	1858	1860	c	BLM
Thomas S Berry	Thu Mas	1855	1856	c	BLM
Timothy R Berry	Lew	1889	1890	c	BLM
Phil Bessor	Kng	1945	1960	p	Unknown
Leroy Bestwick	Kng	1961	1969	p	Unknown-dates approx
Floyd G Betts	Lew Cow Skm	1909	1910	c	BLM ("dean of Alaska surveyors")
Floyd G Betts	Kng Skg Pie Wha	1909	1911	c	BLM ("dean of Alaska surveyors")
J M Bewley	Ste	1885	1893	cs	Stevens County
George Bickel	Lew	1970	1979	p	Foresight Engr-Chahal
L F Biggs	Lew	1913	1913	gs	USGS - triang and leveling crew
L F Biggs	Cow Clk Lew	1914	1915	gs	USGS - leveling crew
L F Biggs	Skg Wha	1917	1917	gs	USGS - triang and trav crew
Raymond Sr Biggs	Spo Ste	1930	1949	p	Sargent Ramer & Assoc-Spokane
D S Birkett	Kli Aso Gar Ktt Gra	1910	1916	gs	USGS - leveling crew
D S Birkett	Ben Kng Fra Ada Whi	1910	1916	gs	USGS - leveling crew
D S Birkett	Col Sno W W	1910	1916	gs	USGS - leveling crew
John F Birney	Sno	1932	1932	p	Unknown
Larry D Bishop	Skm Kli Lew	1976	1985	p	Bishop Surveying-Hood River Oreg
A L Bjorkstam	Kng Sno Che	1909	1910	c	BLM
Albert J Blackwood	Clk	1888	1889	cs	Unknown-worked for county
Albert J Blackwood	Clm	1891	1892	c	BLM - finished cont after Sheets died
Albert J Blackwood	Clm	1900	1902	cs	Clallam County
Albert J Blackwood	Clm	1916	1918	ce	Clallam County
Carl L Blakely	Sno	1919	1919	p	Unknown
J W Blakeslee	Clm	1878	1880	cs	Clallam County

NAME	COUNTY	FROM	TO	TYPE	RECORDS LOCATION AND MISC COMMENTS
Raymond Bland	Fra	1901	1906	cs	Franklin County
Ray Bligh	Cow	1935	1935	p	Unknown, one at Cowlitz Co
S E Blout	Yak Ktt	1903	1903	c	BLM
Blue Ox Logging	Sku Kli	1939	1939	in	International Paper-Longv-only one book
E Bluner	Kng	1920	1929	p	Unknown
Jack Bolton	Pie Kng Ksp Thu Law ?	1985		p	Bolton & Assoc-Tacoma
Jack Bolton	S J Ktt Pac	?	1985	p	Bolton & Assoc-Tacoma
Benjamin (Capt) Bonneville	W W Ben Fra Whi Col	1832	1834	ex	explored Rockies to Oregon Trails
Benjamin (Capt) Bonneville	Gar Aso	1832	1834	ex	explored Rockies to Oregon Trails
Robert C Bonser	Clk	1895	1910	p	Mult County Oreg (GLO surv in Greg)
Booth & Wright	Clk	1956	1965	p	Chase & Jones, Portland
J Van Boskirk	Sno	1926	1926	p	Unknown
H T Bostain	Kng	1920	1940	p	Unknown
Gary Bourne	Kng	1970	1981	p	Russ Coffelt has records
Walter L Bowen	Ste	1903	1905	cs	Stevens County
Robert W Boyd	Kng Pie	?	1985	p	Robert Boyd
Samuel E Brackins	Wha	1872	1873	c	BLM
Herb Bradford	Kng	?		p	Larry Dixon @ King Co Surv
Willard L Bradley	Che Ktt	1915	1915	gr	BLM
Jim Brady		1956		in	Burlington Northern
Sid Brase	Kng Sno	1960	1969	p	Head Gillman & Assoc-dates approx
O E Brashears	Yak	1914	1953	ce	Yakima County
Steven L Bratz	Skg Sno Wha	1977	1985	in	Scott Paper-Hamilton & Granite Falls
J Cabell Breckinridge	Thu	1886	1889	gv	BLM (Surveyor General of Wash)
Breitenstein	Ksp	?		p	Hard Mueller @ Port Orchard
Lester E Brett	Kng	?		p	Phil Botch & Assoc-part. of Earl Forbes
O W Brickne	Sno	1919	1919	p	Unknown
Edson Briggs	Whi	1873	1879	c	BLM
Edson Briggs	Gar	1875	1878	c	BLM
Edson Briggs	Aso W W	1876	1879	c	BLM
Edson Briggs	Ada Fra	1876	1880	c	BLM
Edson Briggs	Col	1877	1880	c	BLM
Edson Briggs	Spo	1878	1880	c	BLM
Edson Briggs	Gra	1879	1882	c	BLM
Edson Briggs	Lin	1879	1880	c	BLM
Edson Briggs	Dou	1881	1882	c	BLM
Nelson O Brigham	Sku Kli	1945	1955	in	NPRR & Cascade Lmer Co
Royce Brill	Kng	?		p	Unknown
B W Brintnall	Thu	1889	1891	cs	Thurston County
C W Brokaw	Sno	1925	1923	p	Unknown
Charles Brokke	Kng	?		p	Aa-Tech Ed Vincent @ Federal Way
William (Lieut) Broughton	Pac Wah Cow Clk	1792	1792	ex	mapped Columbia up to Washougal (Brit)
E H Brown	Sno	1894	1895	c	BLM
Fred J Brown	Thu	1899	1921	cs	Thu County - 3 tms 99-02,12-13,20-21
Fred J Brown	Yak	1900	1901	c	BLM
Fred J Brown	Ktt P O	1902	1904	c	BLM
Fred J Brown	Lin Fer Ste	1906	1907	c	BLM
Fred H Brown	Thu	1883	1885	cs	Thurston County
Freeman W Brown	Cow Thu Law	1871	1872	c	BLM
Freeman W Brown	Kng	1891	1892	c	BLM
Freeman W Brown	Pac G H	1893	1892	c	BLM
Samuel H Brown	Kli	1873	1874	c	BLM

NAME	COUNTY	FROM	TO	TYPE	RECORDS LOCATION AND MISC COMMENTS
Thomas J Brown	Che Dou Oka	1963	1963	p	Hunson-Nash
Thomas J Brown	Kng Sno	1968	1969	p	Murray-McKormack
Thomas J Brown	Dou Clk	1972	1973	p	Murray-McKormack
Thomas J Brown	Clk Cow	1974	1985	p	Waker Assoc Beaverton, Or
Webster Brown	Nas	1895	1896	c	BLM
D F Brownsfield	Clm	1863	1864	cs	Clallam county
D F Brownsfield	Clm	1865	1872	cs	Clallam County
Herman Bueche	Skw	1901	1903	cs	Skamania County
Herman Bueche	Skw	1915	1916	ce	Skamania County Engr
S F Bullard	Pie	1897	1899	cs	Pierce County
George Bump	Isl	1900	1904	cs	Island County
A J Burgess	Kng	?		p	Unknown
Doyle Burke	Kng	1975	1979	p	Pan Sylvan Corp - dates approx
O L Burton	Kng	1940	1949	p	Unknown- dates approx
William F Byars	Lew Pie Kng	1900	1901	c	BLM
William F Byars	P O	1904	1905	c	BLM
William H Byers	Lew Pie Kng	1900	1901	c	BLM (was Oreg Surv General 1890-1894)
Charles N Byles	Pac	1869	1970	c	BLM
Charles N Byles	G H	1871	1876	c	BLM
Charles N Byles	Thu	1872	1873	c	BLM
David F Byles	Thu Lew	1853	1874	c	BLM
David F Byles	G H	1855	1876	c	BLM
David F Byles	Pac	1858	1870	c	BLM
P F Byrne	Che	1897	1897	gs	USGS - leveling crew
Alvin Bystrom	Cow	1890	1910	p	Cowlitz County Engrs
Alvin Bystrom	Lew Cow	1891	1898	c	BLM
Alvin Bystrom	Pie	1891	1895	c	BLM
Alvin Bystrom	Clk	1893	1894	c	BLM
Alvin Bystrom	Cow Wah Clk	1894	1905	gv	Cowlitz County
Alvin Bystrom	Ksp	1895	1895	c	BLM
A R Cambell	Wha	1905	1906	c	BLM
George C Cambell	Fer	1901	1903	c	BLM
W A B Cambell	Oka	1906	1907	c	BLM
Charles L Campbell	Oka Ste Gar	1903	1904	c	BLM
Charles L Campbell	Sno Kng Ktt Wha Fer	1906	1907	c	BLM
Charles L Campbell	Ste Jef	1906	1907	c	BLM
Frank W Campbell	Col Aso	1885	1886	c	BLM (also GLO surv in Oreg)
George R Campbell	Jef G H	1901	1902	c	BLM
George R Campbell	Spo Ste P O	1904	1905	c	BLM
George R Campbell	Yak Ktt	1907	1908	c	BLM
George R Campbell	Yak Ktt Che	1913	1915	gr	BLM (also GLO surv in Oreg)
Quintin "Jerry" Campbell	Ktt Che	1915	1915	gr	BLM
Roy T Campbell	Skw	1916	1921	gr	BLM (also GLO surv in Oreg)
Roy T Campbell	Yak	1916	1921	gr	BLM (also GLO surv in Oreg)
Roy T Campbell	Kli	1917	1917	gr	BLM (also GLO surv in Oreg)
Roy T Campbell	Yak Ktt Che	1936	1942	gr	BLM (also GLO surv in Oreg)
Casual Canby	Clk	1895	1895	p	Unknown, did plat of Lavers-Civil Engr
Wm H Capps	Kng	?		p	Unknown
Vic Carlson	Kng	1940	1969	p	Eastside Cons. Issaquah dates approx
Carlson & Grahn	Kng	1940	1969	p	(see Vic Carlson) dates approx

(to be continued . . .)

ANCESTOR CHARTS

Ancestor Chart of Linda RHODS Maurer
P O Box 103, Pumpkin Center, CA 93313

1. RHODS, Linda Mae b 26 Dec 1954 Vancouver, Wa; m 27 Apr 1985 Woodland, WA
Norman Leslie Maurer.
2. RHODS, Everett George b 5 Dec 1931 Springfield, S. Dak; m 1 Jun 1953 Vancouver, WA.
3. PUTNAM, Virginia Mae b 18 Jul 1935 Toppenish, WA.
4. RHODS, Lloyd Everett b 13 Apr 1910 Wakefield, NB; m 5 Jun 1931 Yankton, S.Dak;
d 14 Oct 1977 Springfield, OR.
5. SCOTT, Clarice Ruth b 26 May 1915 Ravinia, S. Dak.
6. PUTNAM, Elvin Lee b 9 May 1905 Thurston, OR; m 4 Aug 1934 Sunnyside, WA;
d 20 Aug 1971 Vancouver, WA.
7. VAN CLEAVE, Gertrude b 26 Aug 1912.
8. RHODS, George Playford b 1 Jul 1869 Feldon, MN; m 24 Oct 1984 Wayne NB;
d 15 Feb 1955 Wakefield, NB.
9. ROYCE, Fannie Minerva b 22 June 1873 Belle Plaine, IA; d 1 Jan 1966 Wakefield,
NB.
10. SCOTT, George Russell b 30 Aug 1878 Libertyville, Il; m 4 Jan 1905 Springfield,
S. Dak; d 28 Feb 1950 Springfield, S. Dak.
11. PEGLEY, Harriett Emma b 18 Feb 1884 Plainville, MN; d 23 Mar 1932 Springfield;
S. Dak.
12. PUTNAM, George Elmer b 24 Apr 1879 Battle Creek, MI; m 29 Jun 1904 Thurston,
OR; d 20 May 1918 Tacoma, WA.
13. KANST, Goldie Blanch b 28 Jun 1888 Remini, MT; d 22 Mar 1963 Vancouver, WA.
14. VAN CLEAVE, James H. b 15 Jan 1874 Little Rock AR.
15. PALMER, Harriett Irene b 19 Apr 1876.
16. RHODS, Jacob
17. MC DONALD, Mary Louise.
18. ROYCE, Miles Delancy.
19. RUGG, Mary Elizabeth.
20. SCOTT, Henry Phelps.
21. MARSH, Sarah Elizabeth.
22. PEGLEY, George Marsden
23. BAKER, Emma Margaret.
24. PUTNAM, John A.
25. HOFFMAN, Caroline.
26. KANST, John Fred.
27. POPE, Miranda Jane.

Ancestor Chart of Norman Leslie Maurer
P O Box 103, Pumpkin Ceter, CA 93313

1. MAURER, Norman Leslie b 11 Jul 1946 Seattle, King Co, WA; m 27 Apr 1985
Woodland, Cowlitz Co, WA to Linda Mae Rhods.
2. MAURER, Ralph Norman b 2 Sep 1923 Bay City, Michigan; d 20 --- 1984 Ellens-
burg, WA.
3. ROBINSON, Ida Ione b 2 Oct 1926 Sunnyside, WA.
4. MAURER, Henry J. b Michigan.
5. GUYLES, Olive M. b 15 Jul 1900.

Ancestor Chart of Norman Leslie Maurer, continued:

6. ROBINSON, Harry b 20 Oct 1883 Minn.
7. RIDGLEY, Philena b 25 May 1882, MN.
12. ROBINSON, James
13. SISSON, Lucretia.
14. RIDGLEY, David H.
15. SMITH, Maria.

Ancestor Chart of John Carlisle Ellis
9610 S E Sixth ST, Vancouver, WA 98664
Phone (206) 892-7286

1. ELLIS, John Carlisle b 21 Jan 1924 Jackson, Teton, WY; m 12 Jan 1947 Clarkston, Asotin, WA, m Charlotte Lucille Lohmann.
2. ELLIS, Edgar Preston b 27 Mar 1891 Centralia, Lewis, Wa; m 6 May 1916 Lewiston, Nez Perce, ID; d 26 Jun 1953 Lewiston, Nez Perce, ID.
3. PARKYN, Arita Eugenia b 3 Nov 1894 Adams, Umatilla, OR; d 10 Mar 1978 Lewiston, Nez Perce, ID.
4. ELLIS, James Dunbar b 12 Feb 1847 Covington, Kenton, KY; m 9 May 1889 Astoria, Clatsop, OR; d 23 Aug 1915 Lewiston, Nez Perce, ID.
5. SCHULT, Emma Margaret b 31 Dec 1868 Chicago, Cook, IL; d 28 Jun 1933 Lewiston, Nez Perce, ID.
6. PARKYN, Frank Eugene b 7 Feb 1860 Dowagiac, Cass, Mich; m 18 Dec 1887 Joseph, Wallowa, OR.; d 31 Jan 1913 Lewiston, Nez Perce, ID.
7. FLEENER, Anna Eugenia b 4 Apr 1867 Deerfield, Vernon, Mo; d 7 Oct 1918 Lewiston, Nez Perce, ID.
8. ELLIS, John b 17 Oct 1815 Mason Co, Ky; m 15 Aug 1839 Campbell Co, KY.
9. CARLISLE, Mary H. b 25 Nov 1822 Kenton Co, KY; d 10 Mar 1885.
10. SCHULDT, Christian b 25 Nov 1840 Mechlenberg, GERMANY; m 1863 Mechlenberg, GERMANY; d 13 Sep 1924 Rupert, Minidoka, ID.
11. -----, Justina Maria b Apr 1836 Mechlenberg, GERMANY; d 1908 Harrah, OK.
12. PARKYN, John b 25 Oct 1829 Worcester, Worcestershire, ENG; m 8 Dec 1856 Wayne Township, Cass, Mich.; d 17 Jan 1898 Lostine, Wallowa, OR.
13. PICKETT, Sophia Eunice b 10 Aug 1833 Chautauqua Co, NY; d 26 Mar 1899 Lostine, Wallowa, OR.
14. FLEENER, James A. b 6 Oct 1823 Monroe Co, IN; m 29 Mar 1849 Bloomington, Monroe, In; d 27 Dec 1880 La Grande, Umatilla, OR.
15. SHELBY, Susan Amanda b 4 Jan 1832 Rushville, Rush, IN; d 18 Sep 1913 Athena, Umatilla, OR.
16. ELLIS, Elijah b 6 Dec 1783 Fauquier Co, VA; m 16 Feb 1802 Fauquier Co, VA; d 1866.
17. PAYTON, Phoebe b 1785/86 VA; d 1870.
18. CARLISLE, John.
19. MC CLURE, MARGARET.
24. PARKYN, Thomas b 1800 Manchester, Lancashire, ENGLAND; m 16 Apr 1826 Manchester, Lancashire, ENGLAND; d 20 Dec 1868 Silver Creek, Cass, MI.
25. LORD, Mary b 5 Dec 1802 ENGLAND; d 1847/48.
26. PICKETT, Selah E. b 8 Oct 1791 Spencertown, Columbia, NY; m 22 Jan 1826 Chautauqua Co, NY; d 11 Oct 1872 Dowagiac, Cass, MI.
27. COMSTOCK, Christiana b 9 Dec 1794 Shelburne, Chittenden, VT; d 6 Dec 1872 Dowagiac, Cass, MI.
28. FLEENER, William nicholas b 25 Jan 1791 VA; m 20 Dec 1815 Salem, Washington, IN: 13 apr 1872 Louisville, Lincoln, MO.

Ancestor Chart of John Carlisle Ellis, continued:

29. JOHNSON, Nancy E. b 2 Apr 1798 NC; d 13 Feb 1884 Louisville, Lincoln, MO.
30. SHELBY, James K. b TN; m 9 Apr 1829 Rush Co, IN.
31. SHELBY, Eliza b 1815 TN.
32. ELLIS, ROBERT.
33. WHITECOTTON, Elizabeth.
34. PAYTON, Thomas.
35. OWEL, Elizabeth.
48. PARKIN, Samuel b ENGLAND.
49. -----, Hannah b ENGLAND.
50. LORD, James b ENGLAND.
51. -----, Mary b ENGLAND.
52. PICKETT, Samuel b 26 Jan 1756 Danbury, CT; m abt 1784 Danbury, CT; d 19 Dec 1812 Chautauqua, NY.
53. FINCH, Phebe.
54. COMSTOCK, Zachariah b 15 Nov 1764 Norwich, CN; m 13 Feb 1794 Sunderland, NY; d 2 Feb 1883 Jay NY.
55. WOOD, Mary (Polly) b abt 1773 Shelburne, VT; d 20 Apr 1841 Elizabethtown, NY.
56. FLEENOR, John b 31 Jan 1771 Woodsboro, Frederick, MD; m 6 Oct 1789 (div) Abingdon, Washington, VA; d 19 Sep 1853 Washington Co, IN.
57. HENSLEY, Elizabeth b abt 1773/75; d 9 Dec 1846 Roane Co, Tn.
58. JOHNSON, Archibald b 17 Oct 1762 Rowan Co, NC; m 1782 Rowan Co, NC; d 13 Feb 1822 Salem, Washington, IN.
59. IDOL, Mary b 17 Jan 1764 Bucks Co, Pa; d 21 Sep 1845 Salem, Washington, IN.
112. FLEENOR, Nicholas b 1744 GERMANY; m abt 1769 md(?); d 12 Nov 1812 Benham, Washington, VA.
113. -----, Maria Catherina (Mary) b abt 1750 GERMANY; d 16 Nov 1823 Benham, Washington, VA.
114. HENSLEY, Joseph (Farmer) b abt 1750 Probably, Washington Co, VA; m abt 1771; d Aug 1832 Montgomery Co, Ky.
115. -----, Jane.
116. JOHNSON, Robert d Rowan Co, NC;
118. IDOL, Barnett b abt 1735 GERMANY: M 1760 Bucks Co, PA; d 1786 Piedmont Sec, Rowan, NC.
119. MEIER, Elizabeth b abt 1739 Winkle Parish, Bulach, Switzerland; d 1798 Piedmont Sec, Rowan Co, NC.
224. FLINNER, Johannes b abt 1720/22 Wurttemberg, GERMANY: m abt 1740 GERMANY: D Maryland.
225. -----, Anna b GERMANY; d Maryland.

Ancestor Chart of Judith BUSHMAN Card
Rt 4, Box 582A, Woodland, WA 98674

1. BUSHMAN, Judith Darleen b 19 Oct 1942 Kelso, Cowlitz, WA; m 3 Apr 1965 Stuart Lee Card.
2. BUSHMAN, Howard Clive b 4 Oct 1909 Alden, IA; m 18 May 1935; d 29 May 1972 Kelso, Cowlitz, WA.
3. LANGEBERG, Mary Evelyn b 2 Feb 1915 Marshall Co, S. Dak.
4. BUSHMAN, Elliott b 27 May 1866 Eldora, Hardin Co, IA; m 29 May 1903; d 21 Jun 1916 Alden, IA (Hardin Co).
5. COCHRAN, Maud May b 11 Mar 1880 Fisher, Champaign, Il; d 24 Jun 1919 Alden/Wilke, Hardin Co, IA.

Ancestor Chart of Judith BUSHMAN Card, Continued:

6. LANGEBERG, Albert F. L. b 12 Dec 1874 Reblow, GERMANY; m 18 Oct 1898; d 11 Feb 1950 Marshall Co, S. Dak.
7. BUHRING, Mary Margaret b 19 Jun 1878 Boltic, S. Dak; ^{died} 27 Feb 1964 Neenah, WI.
8. BUSHMAN, Joseph Robert b 6 Oct 1832 Scipio, NY; m 30 Dec 1858; d 17 Apr 1905 Alden, IA.
9. BAKER, Eunice A. b 11 May 1836 Cayuga Co, NY; d 21 Nov 1907 Alden, IA.
10. COCHRAN, John C. b 20 Jun 1846 Jamesville, OH; d 18 Mar 1912 Eldorado Springs, MO.
11. GIBSON, Louisa b 24 Sep 1845 Plattsburg, MO; d 23 Jun 1923 Eldorado Springs, Cedar Co, MO.
12. LANGEBERG, John b 16 Mar 1844; d 3 Apr 1926 Dell Rapids, S. DAK.
13. DEDELOW, Fredareke b 1 Jan 1853 GERMANY; d 29 May 1913 Dell Rapids, Minnehaha Co, S. DAK.
14. BUHRING, Ernest b 14 Apr 1850 GERMANY; m S. DAK; d 6 February 1928 Tallahassee, FL.
15. PUTRAH, Mary b 4 Mar 1852 CAN; d 20 Dec 1919 Talahassee, FL.
16. BUSHMAN, David.
17. SPANGLER, Eva.
18. BAKER, Ramsler.
19. -----, Elizabeth.
22. GIBSON, Williamson P.
23. -----, S. R.
26. DEDELOW, Christian.
28. BUHRING, George.
29. WALTON, Mary.
30. PUTRAH, Joseph.
31. -----, D. K.

Ancestor Chart of Claudette CARTER Wakefield
17702 December Pine, Spring, Texas 77379

1. CARTER, Claudette Margaret b 2 Oct 1946; m Jimmy Harve Wakefield
Naples Texas /
2. CARTER, Harold Edward b 14 Jul 1925, Texline TX.
3. JONES, Margaret Lenora b. 28 Apr 1926 Naples, TX.
4. CARTER, Edward Lucius b 24 Dec 1895; d 21 Jan 1956 West Plains, MO.
5. BROYLES, Alpha Omega b 21 May 1897; d 13 Apr 1986 West Plains, MO.
6. JONES, Eddie Effridge b 1867; d 9 Apr 1931 Woodbury, GA.
7. TRUMBLE, Ladonia b 15 Jun 1889; d 19 Jun 1944 Naples, TX.
8. CARTER, John Anderson b 8 Aug 1875; d 28 Apr 1955 Carter Co, MO.
9. THRASHER, Mary Frances b 25 Aug 1877 Grand Rapids, MI.
10. BROYLES, William Sylvester b 17 Apr 1854; d 29 Apr 1917 KS.
11. CHAPLAIN, Cynthia Ann d 3 Sep 1927 MO.
12. JONES, Thomas b Georgia.
13. FRANKLIN, Sarah Eliza b GA.
14. TRUMBLE, Jonas Moon b 26 Oct 1854, d 17 Jun 1947 Naples, TX.
15. STROUD, Margaret Josephine b 1867/68; d May 1941 Hempstead Co, AR.
16. CARTER, Joel Anderson b 1850 TN; d 26 Feb 1894.
17. HASSELL, Millie b 10 Apr TN; d 18 Feb 1937.
18. THRASHER, Lucius Buell b 19 Mar 1848 MI.
19. HAMMOND, Mary b 4 Nov 1857 MI.
20. BROYLES, LEWIS S. b 17 Jun 1829 Il; d 1891.
21. WALLER, Laura Ellen b 1834 Il; d 24 Mar 1902.

Ancestor Chart of Claudette CARTER Wakefield, continued.

22. CHAPLAIN, John Henry b 18 Mar 1793, TN; d 11 Jan 1853.
23. MC CLUSKY, Elizabeth b 15 Nov 1820 TN.
24. JONES, John b GA.
26. FRANKLIN, David b GA.
27. MC WILLIAMS, ----- b GA.
28. TRUMBLE, Harmon b 1 Jul 1820, NY; d 22 Apr 1854.
29. MOON, Anna b 1 Jun 1822 TN; d 13 Nov 1889.
30. STROUD, Isham b TN.
31. -----, Josephine b AR.

Ancestor Chart of Jimmy Harve WAKEFIELD
17702 December Pine Spring TX 77379

1. WAKEFIELD, Jimmy Harve b 17 Sep 1939 Daingerfield, TX; m Claudette Margaret Carter.
2. WAKEFIELD, Harve Calvin b 5 Aug 1919, Daingerfield, TX.
3. SMITH, Esther Florence b 22 Apr 1922, Tipton, OK.
4. WAKEFIELD, Willis Wade b 22 Jul 1895, Daingerfield, TX; d 5 Jan 1928.
5. GILSTRAP, Annie Gladys b 10 Nov 1896, Daingerfield, TX; d 27 Apr 1977.
6. SMITH, James Robert b 16 Jul 1892 AL; d 1 Jul 1963.
7. LEONARD, Alberta b 26 Mar 1897 Hamilton, TX; d 4 Jan 1978.
8. WAKEFIELD, Charles Harvey b 12 Aug 1867 Cass Co, TX; d 4 Apr 1896.
9. HALL, Catherine Elizabeth b 2 Aug 1869.
10. GILSTRAP, Ira Alonzo b 20 Sep 1851, GA; d 27 July 1929.
11. HOOD, Jeanin Bolton b 4 Jun 1857 TX; d 17 May 1923.
12. SMITH, JOHN Henry b 10 Apr 1862 AL; d 29 Oct 1913.
13. REAMS, Mary Frances b 6 May 1867 AL; d 14 Dec 1945.
14. LEONARD, William Franklin b 6 Jun 1852 TX; d 20 Jun 1919.
15. GARRETT, Margaret Rebecca b 27 Sep 1854 TX; d 23 Dec 1916.
16. WADEFIELD, Harvey Sylvester b 17 Dec 1842 Georgia(Butts Co) d 11 Dec 1889.
17. LEFTWICH, Martha Ann b 9 Sep 1849, Tx; d 1869.
20. GILSTRAP, Jeremiah Madison b 1 Aug 1821, GA; d 26 Feb 1901
21. FLEMISTER, Sarah Ann b 13 Sep 1825, GA; d 22 Mar 1888.
22. HOOD, Every B. b 1831 GA.
23. BOLTON, Mildred b 1830 GA.
24. SMITH, Thomas Henry b 1823 Ga.
25. _____, Malinda b. Ga
26. REAMS, James Ransom b 19 Jul 1834 Ga; d 3 Apr 1902.
27. TAPLEY, Caroline b 19 May 1823 Ga.
28. LEONARD, William Matthew b 1813 SC.
29. COLE, Elizabeth C. b 1818 TN.
30. GARRETT, Charles b 1815 TN.
31. -----, Rebecca b NC.

Ancestor Chart of James Arthur Armstrong
15505 SE 5th ST, Vancouver, WA 98684

1. ARMSTRONG, James Arthur b 20 Sep 1939 Vancouver, WA; m 19 Mar 1960 Statesboro, GA., Nancy Elizabeth Stone.
2. ARMSTRONG, Albert Erwin b 27 Jan 1912 Clark Co, S. Dak; m 3 Mar 1933 Crocker, S. DAK.
3. JEDERBERG, ALICE GRACE b 15 Nov 1913 Mobridge, S. Dak; d 13 Apr 1973, Port-

Ancestor Chart of James Arthur Armstrong, Continued:

- land, Oregon.
4. ARMSTRONG, Harvey Cyrenus b 3 Nov 1885, Clark (or Dade) Co, S. DAK; m 12 Dec 1909 Clark, S. DAK; d 1 June 1966 Vancouver WA.
 5. MOREY, Elsie Vietta b 5 Aug 1889 Webster, S. DAK; d 1 Feb 1984 Vancouver, WA.
 6. JEDERBERG, William Walter b 19 Aug 1889 Ida Grove, IA; m 7 Jun 1913 Selby, S. DAK; d 20 Oct 1966 Vancouver, WA.
 7. BLUMER, Edith Katharina b 8 June 1895 Frontier, NB; d 23 Sep 1937, Vancouver WA.
 8. ARMSTRONG, Eli m 1 Jan 1880 Waverly, IA.
 9. EDWARDS, Clarissa Artimesia b 20 Nov 1849 Deposit, NY; d 1929 McLaughlin, SD.
 10. MOREY, Chancy m 1875.
 11. FOWLER, Emma b 8 Feb 1848 Wisconsin; d 1932 McLaughlin, S, DAK.
 12. JEDERBERG, Olaf Peter b 24 Sep 1840 Yevela, Sweden; d 20 Jan 1915 Oaks, N. DAK.
 13. ERICKSON, Anna b 10 Apr 1845 Yevela, Sweden; d 29 Mar 1916 Clemont, N. DAK.
 14. BLUMER, Esias b 14 Dec 1866 Schwander, Switzerland; m 21 Oct 1894 Sutton, NB.
 15. ROEMMICH, Christina.

* * * * *

(continued from page 14)

Surviving Allen are his wife, Ruth Allen; two daughters, Mrs. Mabel O. Hebert, Cosmopolis, Wash., and Mrs. Lillie M. Porter, Raymond, Wash.; two sons, Charles Allen, Inyokern, Cal., and Chester D. Allen, Washougal; and one brother A. D. Allen, of Vancouver. Survivors include also 17 grandchildren and 23 great-grandchildren.

Funeral services will be held Saturday at 1:30 p.m. at Knapp's funeral home with the Rev. Olin Graham officiating. Interment will be in the Fishers cemetery.

HELP IN HAMBURG - Americans who want to track down their European genealogy may find the Hamburg Historic Emigration Office in West Germany a wealth of information. The office has comprehensive records of emigration through Hamburg to North America during the 1850-1914 period. On microfilm are files documenting the nearly 5 million people who left Poland, Russia and other Eastern European countries as well as Germany for North America via Hamburg. If inquirers supply an emigre's name and the year of emigration, the office often can provide his or her age, occupation, marital status, number of children, city of origin and the ship's name, destination and date of sailing. The search costs \$30. For visitors, the process takes only an hour. By mail, the wait can be up to six months. For details, write: Historic Emigration Office, Holstenwall 24, 2000 Hamburg 36, West Germany.

(Taken from U.S. News & World Report, Nov. 17, 1986, submitted by Shirley Rask)

(continued from page 16)

PONY EXPRESS ROUTE - Also known as Butterfield Overland Mail Route. Extended from eastern Missouri to San Francisco, became obsolete when railroad across the country was completed.

RICHMOND ROAD - From Maryland to Richmond, VA to near Cumberland Gap.

ROBERTSON ROAD - From southwestern Virginia to Nashville, TN.

SANTA FE TRAIL - Used from 1821 to 1880's from Independence, MO to Santa Fe, New Mexico, then became Desert Trail on to California.

SOUTHERN TRAIL - From Galveston, TX to El Paso, TX.

SPANISH TRAIL - Extended from Santa Fe to California.

TRAMMEL'S TRACE - Started at St. Louis, MO going into northeast Texas.

WILDERNESS ROAD - Daniel Boone began to cut trail with 30 axmen in 1775 from Block House in Virginia, crossing Cumberland Mountains, Cumberland Gap on into central Kentucky ending at a settlement called Boonesborough near present day Lexington, KY. Another branch led to Harrodsburg.

ZANE'S TRACE - Opened in 1797 running from Wheeling, WV to Maysville, KY. Maysville being the northern end of the road on to New Orleans, LA.

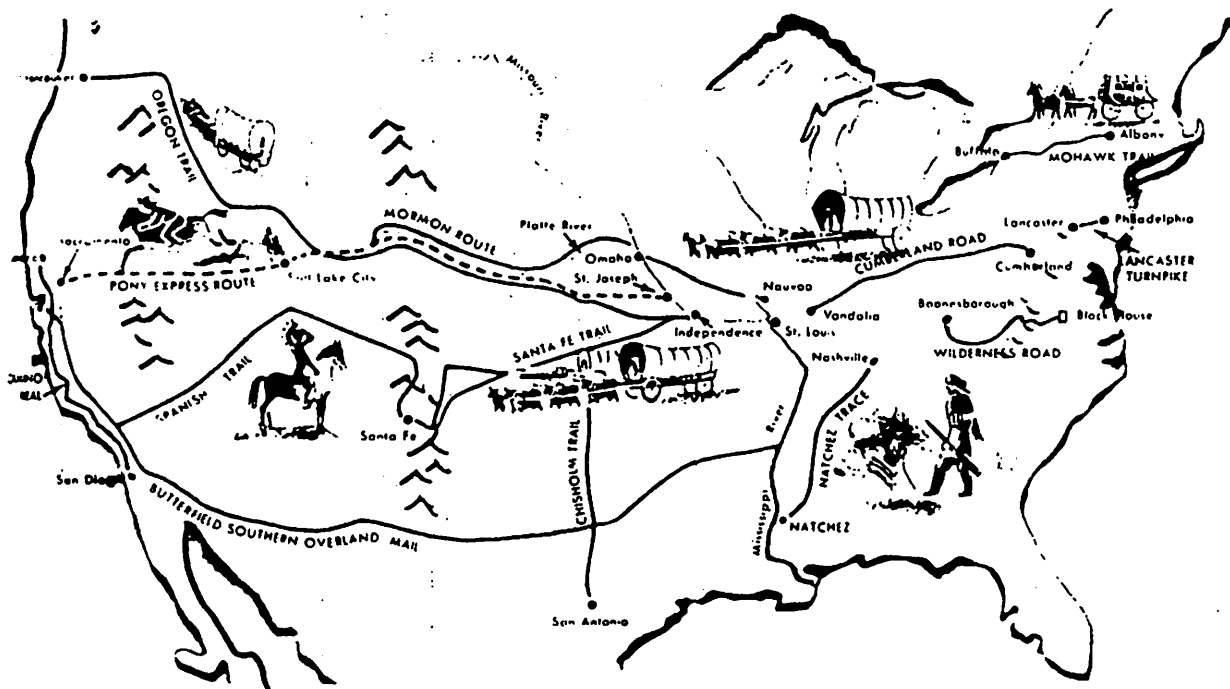

(Taken from Fremont County Nostalgia News, Vol. VI, No. 2.)

QUERIES

Queries are read by researchers in all regions of United States and parts of Canada. The "Trail Breaker" is sent to Research Libraries and Genealogical Societies throughout the country. Queries are free to all genealogists, We invite you to submit queries on your ancestors.

Please remember to show your appreciation to replies by a "Thank You" note and return of postage.

The following abbreviations are used:

aft - after	Co. - County	gf - grandfather (gmo, etc)	p - parents
anc - ancestor	crsp - correspondence	ggf - great-grandfather	prob - probably
b - born	CW - Civil War	gp - grandparents	rec - record
bap - baptised	d - died	h - husband	RW - Rev. War
bet - between	dau - daughter	info - information	s - son
bef - before	desc - descendant	li - lived	sis - sister
bpt - place of birth	div - divorced	m - married	sol - soldier
bro - brother	dpl - place of death	m/1 - married first (m/2)	srnms - surnames
bur - buried	f - father	mo - mother	twp - Township
ca - circa, about	fam - family	mov - moved	unk - unknown
cem - cemetery	f-i-l - father-in-law	mo-i-l - mother-in-law	w - wife
cen - census	g - great	nm - name	xch - exchange

McDANIEL

Need information on family of Robert Alexander McDaniel, b 15 Mar 1870 Lynchburg, VA - p Charles Henry McDaniel Sarah Bradbury; 1st w- Emma Lipp, ch Charles & Elizabeth; 2nd w - Viola Lydiatt, ch Mack, Myrtle (McDaniel) Hudson, Stella (McDaniel) Harris, Earl, and Velma (McDaniel) Gurss. Robert McDaniel d 2 April 1950 Portland, OR

Lois I. Titus, H.C. 82 Box 46, Springview, NE 68778

BRADBURY

LIPP

LYDIATT

HUDSON

HARRIS

GURSS

TITUS

CADY

MOORE

William CADY was living 1790 & 1800 South Hero Twp, VT. Dau Hannah m Joseph MOORE ca 1812 in VA. Need name of wife and parents of William.

GUM

MAY

BOWYER

Rachel GUM b ca 1800 Pendleton Co., VA, m (1) Jacob MAY of Highland Co 12 Oct 1819, m (2) Leonard BOWYER 13 Dec 1853. Need Parents of Rachel. Need parents of Jacob MAY from PA.

KUECHMANN

Gene Kuechmann, 8113 N.E. 25th Ave., Vancouver, WA 98665

=

=

=

=

LEARN FROM THE MISTAKES OF OTHERS - YOU CAN'T LIVE LONG ENOUGH TO MAKE THEM ALL YOURSELF!

(Taken from San Joaquin Gen. Soc. Mar/Apr 1986.)

(continued from page 4)

Also contained in the file cabinet are a surname files, one file for each surname being researched. These files contain all the bits of information I have extracted or correspondence I have received which I have not been able to connect with my family. This information is kept in hopes that someday it may connect for me or for someone else. On a few occasions I have received a letter concerning a certain family, which I wasn't able to connect with mine, but which I did have a little information on or the name of another person who was researching this same family.

Blank forms are all filed all together in individual folders for quick access. A few miscellaneous files containing general information have been set up as follows: Genealogical Society Newsletters (filed by society name), Maps, State Research (which contain brochures or sheets on general research for any state), City Research, County Research, Federal Research, Foreign Research, Quaker Research, Computer Research, Supply Catalogs.

Also in my work area is a basket into which is dropped new information collected but not yet entered on group sheets, correspondence to be answered or filed, and just a few things still remain in the bottom of the basket (where they have been for months) until I decide where to "file" them.

* * * * *

TRIVIA - Did your ancestors come over on the Mayflower? Which one? According to Dr. Homer Cunningham, Professor of History at Whitworth College, this fact: "20 ships of the period in which the pilgrims came over in were at that time registered under the name of Mayflower. So if you have an article reputed to have come over in the Mayflower, be sure it is the right ship, because you have a 1-in-20 chance of having something authentic."

(Taken from Eastern Washington Gen. Society Newsletter, July 1986)

* *

IRELAND: The County Carlow Heritage Society is currently compiling the genealogical data for Carlow and surrounding counties. The project is funded by the Dept. of Labor Youth Employment Levy on a 6 month basis; their long term goal is to establish a permanent computerized genealogical service in their area. For more information, write to Michael Purcell, County Carlow Heritage Society, 4 Kennedy St., Carlow, Ireland.

(Taken from G.A.S. Lites, Winter 1985)

* *

HELPFUL HINT - A yellow sheet of paper placed on the reading surface of some microfilm readers may be of some help in making a difficult film easier to read.

INDEX

The alphabetical listings of the Book Reports, the Surname File, and the Surveyors are not listed here.

- | | | | |
|-----------------------|------------------|-------------------|-----------------------|
| Adams, 6 | Brockman, 25 | Davis, 13, 22, 24 | Goracke, 21 |
| Adkins, 22 | Brosche, 25 | Daubenspeck, 23 | Gotchy, 25 |
| Aird, 7 | Brown, 9, 23 | Dedelow, 38 | Grafton, 5 |
| Allen, 13, 14, 24, 40 | Broyles, 38 | Dement, 23 | Graham, 40 |
| Allison, 24 | Bryant, 24 | Derry, 24 | Greve, 8 |
| Amundsen, 24 | Bucholtz, 24 | Dickerson, 22 | Gum, 42 |
| Anderson, 8, 23 | Buhring, 38 | Ditmar, 22 | Gurss, 42 |
| Andrews, 23 | Burke, 7, 22 | Donahue, 8 | Guyles, 35 |
| Aplin, 23 | Bush, 6, 24 | Dossett, 25 | |
| Armsbary, 23 | Bushman, 37, 38 | Dunn, 24 | Hafer, 22 |
| Armstrong, 39, 40 | | Dupertius, 13 | Hale, 22 |
| Arnold, 14 | Cady, 42 | Durgan, 8, 10 | Hall, 8, 39 |
| | Campen, 22 | | Halleck, 25 |
| Bachelor, 25 | Cannon, 24 | Eddings, 23 | Hamilton, 8, 23 |
| Badue, 10 | Card, 37, 38 | Edwards, 22, 40 | Hammer, 22 |
| Bailey, 23 | Carlisle, 22, 36 | Ellis, 36, 37 | Hammond, 38 |
| Baker, 10, 35, 38 | Carpenter, 23 | English, 24 | Hanna, 23 |
| Barker, 24 | Carter, 38, 39 | Erickson, 40 | Hansen, 22 |
| Barr, 22 | Case, 24 | Estabrook, 24, 25 | Hanson, 24 |
| Barzee, 22 | Champion, 23 | Evans, 24 | Harris, 2, 23, 24, 42 |
| Baxter, 23 | Chaney, 23 | Eyston, 23 | |
| Beck, 23 | Chaplain, 38, 39 | | Harshman, 2 |
| Becker, 23 | Charters, 24 | Felton, 24 | Harvey, 24 |
| Beebe, 23 | Chittenden, 22 | Finch, 37 | Haskin, 24 |
| Bennet, 23 | Chuck, 23 | Findley, 23 | Haslam, 23, 24 |
| Berry, 23 | Cilly, 9 | Fleenor, 36, 37 | Hassell, 38 |
| Bevans, 25 | Clark, 24 | Flemister, 39 | Hattan, 8 |
| Billups, 23 | Clauson, 24 | Flinner, 37 | Hawk, 20 |
| Bingenheimer, 23 | Clifford, 24 | Forbes, 12, 16 | Hazard, 23 |
| Bishop, 24, 25 | Cochran, 37, 38 | Force, 24 | Healy, 9 |
| Bitterling, 24 | Cole, 23, 39 | Fosmark, 24 | Hebert, 40 |
| Blackburn, 23 | Collins, 23 | Foster, 24 | Hemming, 24 |
| Blair, 22 | Combs, 25 | Fowler, 24, 40 | Henderson, 23 |
| Blumer, 40 | Comstock, 36, 37 | Franklin, 38, 39 | Hendricks, 22 |
| Bockhorst, 24 | Conley, 24 | Frazier, 24 | Henner, 22 |
| Bolt, 23 | Cook, 13, 14, 23 | Freeman, 24 | Hennessy, 22 |
| Bolton, 39 | Cooper, 24 | Fulgham, 23 | Henricksen, 9 |
| Bonnefaunt, 23 | Cory, 24 | | Henry, 5, 6 |
| Boone, 15, 41 | Cox, 22 | Gaither, 8 | Hensley, 37 |
| Bowen, 23, 24 | Crane, 23 | Gallagher, 11 | Hickey, 22 |
| Bowlby, 6 | Crook, 24 | Gannon, 24 | Hines, 8, 23 |
| Bowyer, 42 | Crowder, 23 | Garrett, 39 | Hitchman, 24 |
| Bradbury, 42 | Crowson, 24 | Gentry, 23 | Hobson, 22 |
| Bradham, 22 | Culver, 24 | Gibson, 38 | Hockman, 24 |
| Breedlove, 24 | Cunning, 24 | Gill, 22 | Hoffman, 35 |
| Bridget, 9 | | Gillette, 24 | Hoffmeister, 23 |
| Briggs, 22 | Daniels, 12 | Gilmer, 24 | Hogan, 22 |
| Brock, 25 | Dart, 24 | Gilstrap, 39 | Holcombe, 23 |

- Holmes, 22
Holt, 22
Holverson, 2
Hood, 39
Hoover, 23
Hornbeck, 25
Horne, 22
Hovey, 22
Howard, 24
Hudson, 42
Hughes, 23
Hunsecker, 11

Idol, 37

Jederberg, 39, 40
Jenkins, 22
Jerman, 22
Johnson, 5, 13, 24, 25, 37
Jonas, 5
Jones, 38, 39

Kanst, 35
Kay, 22
Kellis, 23
Kern, 11
Kindle, 22
King, 11
Klekar, 22
Knighton, 6, 8
Knowlton, 24
Koontz, 24
Kuechmann, 42
Kuhn, 21

Lachance, 24
Langeberg, 37, 38
Large, 22
Larsen, 23, 25
Larson, 23
Lawrence, 22
Lee, 10, 24
Leftwich, 39
Leonard, 39
Lewis, 13
Linville, 23
Lipp, 42
Lishan, 7
Litchfield, 23
Livengood, 24
Lohmann, 36
Lord, 36, 37
Lydiatt, 42
- Madison, 6
Maitland, 24
Maloney, 2
Maltman, 23
Markgraf, 23
Marquardt, 24
Marsh, 35
Martin, 11
Matthews, 8
Maurer, 35, 36
May, 42
McAttee, 6
McCarthy, 24
McCarty, 7
McClure, 36
McClusky, 39
McCory, 23
McCoy, 22, 23
McDaniel, 42
McDonald, 24, 35
McHendry, 24
McIntruff, 22
McIrvin, 12, 13
McIver, 24
McWilliams, 39
Means, 22
Meier, 37
Metcalf, 22
Meyer, 24
Meyers, 24
Michaels, 24
Millard, 22
Miller, 13, 22, 23, 24
Mills, 22
Minonflet, 22
Mix, 23
Moon, 39
Moore, 25, 42
Morey, 40
Morin, 22
Mott, 9
Muck, 22
Munch, 24
Myers, 23

Nelson, 23, 25
Newman, 24
Nix, 23
Nye, 7

Oakes, 24
Olson, 30
Oman, 2
- O'Neal, 23
Oneal, 23
Ordahl, 22
Osborn, 23
Otte, 9
Owel, 37

Palmer, 35
Parkin, 37
Parkyn, 36
Parmanter, 23
Partige, 23
Partman, 23
Patterson, 8
Payton, 36, 37
Pedersen, 22
Pegley, 35
Peterson, 20, 24
Petrequem, 24
Phelps, 22
Pickett, 36, 37
Pike, 24
Pinkney, 22
Pope, 35
Porter, 40
Potts, 22
Powers, 9, 23
Putnam, 35
Putrah, 38

Quarstrom, 25
Quick, 22

Ramsay, 22
Ranck, 9
Rask, 40
Rausch, 23
Reams, 39
Reed, 23
Reeger, 24
Reigel, 23
Retelsdorf, 24
Rheberg, 23
Rhods, 35
Richardson, 22
Ridgley, 36
Ristman, 25
Roberts, 3, 21
Robertson, 23
Robinson, 35, 36
Roemmich, 40
Rogers, 23
Rohrer, 11
Rowland, 23
- Royce, 35
Rugg, 35
Russell, 6, 7, 25

Sam, 24
Sams, 24
Schlaepfer, 25
Scholar, 25
Schuldt, 36
Schult, 36
Scott, 35
Scrivens, 24
Shelby, 36, 37
Sheridan, 7
Sherman, 24
Sieber, 23
Simmons, 24
Sims, 23
Sisson, 36
Skiff, 22
Sloan, 23
Sly, 22
Smith, 6, 9, 22, 23, 24, 25, 36, 39
Snider, 25
Sohne, 7
Solle, 23
Sowers, 10
Spangler, 38
Spaur, 22
Spencer, 22
Sperling, 22
Stanton, 22
Stecker, 25
Steers, 25
Stephenson, 24
Stevenson, 23
Stillman, 23
Stitzel, 6
Stone, 39
Strong, 8
Stroud, 38, 39
Struve, 6, 11
Suiste, 10
Sutherland, 23
Swan, 23
Sylvester, 11

Tapley, 39
Taylor, 6, 24
Tennant, 23
Thompson, 22, 25
Thrasher, 38

Thurber, 23	Van Osten, 24	Webb, 8, 20	Winchester, 22
Tittle, 8	Vance, 23	Weber, 23	Winn, 25
Titus, 42	Venden, 23	Weberg, 24	Wise, 24
Troy, 24	Vining, 24	Weingartner, 24	Wolfe, 23
Trumble, 38, 39		Weir, 12	Wood, 37
Turner, 23	Wadefield, 39	Wheeler, 23	Worth, 24
	Wakefield, 38, 39	Whitcotton, 37	Wright, 6, 22
Underwood, 24	Waller, 38	Wilkerson, 22	
Urick, 23	Walters, 22	Williams, 24	Yedd, 23
Uridle, 22	Walton, 38	Wilsey, 24	York, 24
	Ward, 23	Wilson, 25	Yost, 23
Vallett, 22	Wariner, 25	Wiltzie, 23	Young, 23
Van Cleave, 35	Wastradowski, 2, 19	Winchell, 23	
			Zevely, 22
			Zuber, 20, 21

* * * * *

A TOLERATOR

by Loretta Elliott Burns

A tolerator is one who does not compile a genealogy or have an interest in the subject but one:

Who will walk a cemetery with a walkie-talkie helping you to find a tombstone needed for a family record.

Who will give you a book or microfilm for a birthday or a Christmas present.

Who will go to a courthouse with you and carry the heavy books so you can search the records.

Who will build in his spare time bookcases to hold your growing collection of genealogy books.

Who will visit a library while on a business trip so you are able to have a copy of some needed pages from a book that is not available locally.

Who will spend vacations going to libraries, archives, churches and cemeteries searching for elusive ancestors while foregoing playing golf or going fishing.

Who will listen to endless stories about your family records that you have found.

Who will dress in a Confederate general's costume and spend the evening at a ball.

Who will obtain copies of your material and mail them for you to a genealogical pen-pal so you can share your material.

Who does not complain about the money you spend on genealogy.

All genealogists need a tolerator since the "virus" is never cured and it is so nice to have someone with whom to share your triumphs.

(Reprinted from Roots Digest, April 1986.)

CLARK COUNTY GENEALOGICAL SOCIETY PUBLICATIONS

	Price
<u>Clark County Washington Census of 1850 and 1860, Volume 1</u>	\$ 7.50
Gives complete information on all members of household, not just an index. 68 pages. Compiled by Mildred E. Porter.	
<u>1870 Census of Clark, Chehalis, Cowlitz, Jefferson and Island Co's.</u>	\$15.00
<u>Washington, Volume 2</u> This book is the full federal census of these counties in 1870. 150 pages +, fully indexed. Compiled by Mildred E. Porter.	
<u>Clark County Washington Census of 1880, Volume 3.</u>	\$15.00
Gives complete information on all members of household. 121 pages, fully indexed. Compiled by Ralph & Betty Korff.	
<u>Clark County Washington Marriages, Volume 1</u>	\$15.00
Early Clark County marriages through the year 1896. Over 4,000 surnames, fully indexed. Many out of state marriages are included. Clark County was known as the "Marriage Capital of the Pacific Northwest". Many Oregon people came to Clark County to marry, also as an early military post, names can be found from all parts of the country. 220 pages + index.	
<u>Clark County Washington Marriages, Volume 2</u>	\$15.00
Early Clark County marriages, including years 1897 through 1904. 221 pages of marriages, plus index.	
<u>Clark County Washington Cemeteries, Volume 1.</u>	\$15.00
Old City Cemetery of Vancouver. Includes tombstone inscriptions, cemetery maps, information from the sexton's records and some obituaries. 184 pages. Compiled by Mildred E. Porter.	
<u>Clark County Washington Cemeteries, Volume 2.</u>	\$15.00
Compiled by the Clark County Genealogical Society Cemetery Committee. Includes St. James Acres, Salmon Creek Methodist, St. John's Lutheran, Pioneer and Fisher Cemeteries. Has inscriptions from stones, additional information from funeral home or sexton's records, maps with grave locations. 231 pages.	
<u>Diary of Cyrus Shepard, March 4, 1834 - December 20, 1835</u>	\$10.00
Cyrus Shepard was a minister and teacher at the Willamette Mission. He traveled to Oregon with the famed Jason Lee Party. 120 pages. Compiled by Gerry Gilman.	
<u>Clark County Death Records, Courthouse - Book One, 1891 - 1903.</u>	\$ 3.50
Compiled from Book One at the Clark County Courthouse. The records contain name, date of death, sex, age, marital status, place of residence, place of birth, names and places of birth of parents, cause of death and signer of death certificate. 29 pages. Compiled by Colleen Bennett.	
<u>The Long Trail to Paradise, Linus Brooks 1850 Journey.</u>	\$15.00
Linus Brooks was the founder of Brooks, Oregon. Contains family photos, genealogy and letters. 162 pages. Compiled by Gerry Gilman.	

POSTAGE: \$1.50 for 1st book, 50¢ for each additional book.
Washington residents include sales tax.

Back issues of the Trail Breakers are available while the supply lasts. Indicate
volume number and issue you would like. You will be advised if available and the
cost.

PRINTING: If you are planning a future publication of your genealogy, contact the
C.C.G.S. Printing Committee for our rates. We will be able to give you guide lines
about getting your material into print and can save you a great deal of money!

CLARK COUNTY GENEALOGICAL SOCIETY
P.O. Box 2728
Vancouver, WA 98668

RETURN POSTAGE GUARANTEED

Non-Profit Org.
U.S. Postage
PAID
Vancouver, WA
Permit No. 934

The Genealogist
American-Canadian Gene. Soc.
P.O. Box 668
Manchester, NH. 03105-----