



---

# TRAIL BREAKERS

---



---

#1  
VOLUME IX 1982-1983



CLARK COUNTY  
GENEALOGICAL SOCIETY  
VANCOUVER, WASHINGTON





ELECTED OFFICERS:

PRESIDENT  
VICE-PRESIDENT  
SECRETARY  
TREASURER  
ASS'T SEC/TREASURER

EVELYN MALONEY  
GLORIA HOLVERSON  
NANCY STOUT  
RICHARD LAWTON  
DORIS WASTRADOWSKI

APPOINTED OFFICERS:

CORRESPONDING SECRETARY  
LIBRARIAN  
PUBLIC RELATIONS  
EDITOR "TRAIL BREAKER"  
EDITOR "NEWSLETTER"  
EDITOR "DIRECTORY"

MILDRED BECK  
DORIS WASTRADOWSKI  
ROBERT RODGERS  
JANET STRODE  
JAN MASSER  
MILDRED PORTER

"TRAIL BREAKER" STAFF:

EDITOR  
QUERIES  
ANCESTOR CHARTS  
BIBLE RECORDS  
BOOK REVIEWS  
LIBRARY UPDATE

JANET STRODE  
MARY GEOGHEGAN  
GLORIA HOLVERSON  
JO LANDERS  
FRANCES HARRIS  
DORIS WASTRADOWSKI &  
SHIRLEY RASK

LIBRARY COMMITTEE:

LIBRARIAN  
PERIODICALS  
ACCESSION RECORDS  
SURNAME FILE

DORIS WASTRADOWSKI  
SHIRLEY RASK  
BERTHA KRAUSE  
LORI OKEL

FINANCE COMMITTEE:

RICHARD LAWTON - DORIS WASTRADOWSKI - LORI OKEL

COMMITTEE CHAIRMEN:

PRINTER  
PUBLICATIONS  
MEMBERSHIP  
BEGINNERS INSTRUCTIONS  
COMMUNITY SPEAKER  
PURCHASING & SUPPLIES  
HOSPITALITY  
PUBLICITY  
COMMUNITY SPONSORS

KITTY OMEN  
ROSE MARIE HARSHMAN  
VERA SESSOMS  
JUANITA MOULTRIE  
DOROTHY PERSON  
CARL WASTRADOWSKI  
NADINE MIKESILL  
MILDRED FINLEY  
GERRY GILMAN

EARLY CLARK COUNTY RECORD RESEARCH:

MARRIAGE RECORDS  
LAND RECORDS  
TAX & PROBATE RECORDS  
CURRENT VITAL RECORDS

EVA JANE MATHIES  
JUNE ANDREWS  
BESS PRILL  
EURAH FISH



# TRAIL BREAKERS

Published By

## CLARK COUNTY GENEALOGICAL SOCIETY

P.O. Box 2728  
Vancouver, Washington 98668

Janet R. Strode, Editor

---

Vol IX, No 1

FALL 1982

Page One

---

**MEMBERSHIP.** . . . Membership is open to anyone interested in the collection and preservation of family and regional history. It includes a subscription to the TRAIL BREAKERS, free publication of queries, and book check-out privileges at the CCGS Library.

**DUES:** \$8.00 per year for an individual; \$10.00 for two members of the same household, receiving one subscription to the TRAIL BREAKERS. Dues are payable by June 30th. Dues for new memberships after January 1 are \$1.00 per month.

**MEETINGS.** . . . . CCGS Meetings are held on the fourth Wednesday of each month, September thru June, except: in November and December, they are held on the third Wednesday, due to the Holidays.

**TIME:** 10:00 A.M. September, November, December, February, March, May, June. 7:30 P. M. October, January, April. Each meeting is preceded by one hour of beginning instruction.

**LIBRARY.** . . . . The CCGS Library is located in the lower level of Fort Vancouver Historical Museum, 1511 Main Street, Vancouver. It is open Tuesday through Sunday afternoons from 1:00 to 4:30 P.M.

**TRAIL BREAKERS.** . The TRAIL BREAKERS is published quarterly - FALL (September), WINTER (December), SPRING (March), SUMMER (June). Submit any material for publication to the Editor: Janet R. Strode P. O. Box 2728, Vancouver, WA 98668.

# TABLE of CONTENTS

Letters from the President and the Editor. . . . .	3
St. Luke's Parish Register . . . . .	4
1880 Census, Clark County, Washington. . . . .	10
San Diego Sewer Records. . . . .	16
Addresses to Washington State Genealogical Sources . . . . .	18
LIBRARY UPDATE . . . . .	19
BOOK REPORTS . . . . .	20
EXCHANGE NOTES . . . . .	23
DEATH RECORDS      Clark County, 1891 - 1903 . . . . .	24
BIBLE RECORDS      Youmans Family Bible. . . . .	30
Knapp Family Bible. . . . .	30
Jackson Family Bible. . . . .	31
SURNAME FILE . . . . .	32
ANCESTOR CHARTS      Baker . . . . .	36
Rodgers . . . . .	38
Walker. . . . .	39
Wastradowski. . . . .	39
Brown . . . . .	41
QUERIES. . . . .	42
INDEX. . . . .	44

The CLARK COUNTY GENEALOGICAL SOCIETY is a service organization dedicated to the collection, preservation and publication of the heritage of Clark County. CCGS offers assistance to genealogical researchers and family historians.

Neither the CCGS or editors of the TRAIL BREAKERS accepts responsibility for errors of fact or judgement in material submitted to the TRAIL BREAKERS. If errors are brought to our attention, we will try to correct them.



## LETTERS....

From the President. . .

Another year is starting for CCGS and it promises to be a milestone in the history of our genealogical society. For the first time we have scheduled a 9-week genealogical course through the facilities of Clark College. Several of our members will be the instructors of these classes. We hope to accomplish two goals through this service: 1) to educate and inform genealogists in needed areas of research, and 2) to acquaint the Clark County community with the field of genealogy.

In addition to this new venture, the CCGS will be honoring and commemorating its' tenth year of existence. Many genealogical services and accomplishments have been realized for Clark County during this time. The dedication of its' members these past 10 years (all of whom are volunteers) brought these accomplishments to reality. There will be more on our anniversary plans in our monthly NEWSLETTER.

In talking with many of our members these past few weeks, I was delighted to hear of the many miles traveled in the research of family ancestors. It is heart-warming to the stories of long lost records being found and family charts filling up. Several members still have trips to be made later this fall. If you are one of these travelers and need some research/reference guidance, our library has a good source of guide books. Several of our members have written and published their family genealogies. Others are in the process of writing theirs. This past week, Nancy Stout, a very resourceful member completed her fourth family history book. This completes her four surname lines. If you want to see a beautiful family genealogy come to our genealogical library and ask to look at the Colvin Family book which Nancy donated to the library. It will be an inspiration to all family researchers.

Evelyn Maloney  
President

From the Editor. . .

Welcome back to the CCGS and the TRAIL BREAKERS. This promises to be a profitable year, genealogically speaking. Have you turned in your Bible records, Ancestor charts and Surname cards? Your queries? Getting them published in the TRAIL BREAKERS could provide that valuable new contact you need.

We have a really exciting new feature starting in this issue. The parish diaries kept by Rev. John McCarty and continued by Rev. Albert Nicholson have been given to us to publish by Lesla Scott, who transcribed the original diaries. They provide information on births, deaths and marriages in the Vancouver area from 1853. We also will be starting a series on the Death Records recorded in the Clark County Court House, starting in 1891. The San Diego Sewer Records will conclude with this issue.

I wish to thank the TRAIL BREAKERS staff for their time and efforts in getting this new year started. Most staff members have returned to continue the fine jobs they did last year. If you have material for the TRAIL BREAKERS, send it to me at: P. O. Box 2728, Vancouver, WA 98668. Be sure to let me know who it is from. I am interested in any comments and/or criticisms you may have that would make the TRAIL BREAKERS better.

Janet R. Strode  
Editor

## ST. LUKE'S PARISH REGISTER

The Diaries of Rev. John McCarty 1853-1868  
and Rev. Albert S. Nicholson 1868-1886

Reverend John McCarty started this diary in 1853 when he arrived at Fort Vancouver as Post Chaplain in the U. S. Army. In 1860 he founded the St. Luke's Episcopal Church in Vancouver and served as it's rector until 1868 when he retired.

Reverend Albert S. Nicholson followed Rev. McCarty as Rector of St. Luke's. He continued this parish diary until 1886 when he transferred to Tacoma.

The original diary was loaned to the Clark County Historical Museum in 1964 by Rev. William Peckover, then Rector of St. Luke's. Lesla Scott transcribed a copy of the diary and Dorothy Carlson helped with the indexing. It is that copy that is recorded here, by permission. Some of the entries were difficult to read and (?) indicates a question of interpretation or an illegible entry. Otherwise it is transcribed as originally written.

(Inside Cover)

The following Parochial entrees have been copied from my journal; and from a Parish Register of St. Lukes Church began by me after my return from the Atlantic States 2 Oct 1863, include my official acts, from the latter part of Jan (?) 7, 1853, when I returned on this coast as chaplain of Fort VanCouver, having charge of Trinity Parish Portland to the 9 day of Octr 1854 when I removed to Ft. Steilacoom to my returning to Ft VanCouver the 27 April, & my chaplaincy there, with the charge of St. Lukes Ch, in the city of VanCouver untill my final removal from this place, which I intend to make the 8 April 1868 -

(Signed) J McCarty

Post Chaplain (retired)

1853

29 Jany 1853 at Portland the funeral of Daniel Kirkenhall, a stranger, emigrant from Ioway -

27 April, attended funeral of Samuel Robertson, at Vancouver aged 21 years -

3 May at Cathlamet baptised Thomas Nelson infant son of Wm Strong & Lucretia his wife, born 17 March A D 1853, the mother with Alexander C Anderson & Rose Burnie, Sponsor, at the same time, Frances Ogden, infant son of Alexander C. Anderson & Eloisa his wife, born \_\_ April 1853, Sponsor the parents with Charlotte & Rose Burnie

At Steilacoom 22 May I baptised George Lawrence Son of Tator (?) Smith & Elizabeth

(U S A) born the 17 September 1852 the parents with George W. Martin & Lucy his wife sponsor --

At VanCouver on the 27 of July I attended the funeral of Emma A Forsyth wife of Lieut D. Forsyth aged 17 years --

On the 17 day of September 1853 at the home (?) of the mother of the bride in Portland I solemnized the marriage of Joseph Dickinson to Martha Ann King, all of this place, persons present, the mother of the bride, Jas O. Vanberghan, Thos Northrup, Jas McKeon and others

#### 1853 & 1854

On the 25th day of September I baptised Louisa infant daughter of Thos F. Baer deceased & Elizabeth, his wife, born 7 Nov 1849 & Frederick, son of the same parents, born 31 of January 1851, the mother with Nicholas Backman Mrs. Rachel H Biles sponsors

19 Octr at Van Couver attended the funeral of Johnston a native of Sandweck Orkney Island aged 47 years --

On the 25 Dictr (?) at Fort Van Couver I solemnized the marriage of Michael F. Brook a soldier of the 4 U.S. Infantry to Mary Ann Kelly of the same place, persons present Lieut Dwyer & Hodges of the same regiment Sergeant Elderken (?) & wife -

On the 1st January 1854 at Van Couver I baptised Josephine infant daughter of John Eddings & Sarah his wife born 20 Dec 1853 the parents with Sergeant & Mary Elkerken sponsors

20 Jan I baptised D \_\_\_\_\_ infant son of Wm Seton Ogden & Mary Elizabeth his wife born 6th Nov. 1853, sponsors their parents with B \_\_\_\_\_ M. Stark & Mrs. Caroline Couch --

On the 5th July attended the funeral of John Elliott aged 53 years -- on the 29 day of March I solemnized the marriage of Ralph Peck Meade of New York City with Lucy \_\_\_\_\_ Northrup daughter of William E. Northrup at the house of the said William E. In Wapatoo in Oregon Ter. at the same time & place, Benjamin Stark of Portland Oregon Ter to Elizabeth Northrop daughter of said Wm E. also at the same time & place John Culbertson Cifsna (?) of San Francisco California to Lydia Emeline Northrop also a daughter of said Wm E. Persons present & witnessing said marriage, the said Wm E & wife with other relatives of the parties ---

April 4 at Cathlamet attended the funeral of Mrs. Susan Graham wife of Jas A. Graham of Van Couver in the 26 year of her age --

April 30 attended the funeral of Crawford M. Dobbins of Portland, in 21<sup>st</sup> year

of his age, formerly of Illinois.

May 28 at the Post in Steilacoom I baptised Emma Elizabeth daughter of George W. Martin a soldier at the 4th U.S. Infantry & Louisa his wife born 5 January 1854, the parents sponsors --

On the 14 day of June I baptised Kanute Duncan born 6 of May 1854, infant son of Kanute Alfred Peterson & Mary Dancan his wife, the parents with John M. Breck Sponsors --

On the 19 day of September I baptised at the Cascades the following named children of Frances A Chenowith and Elizabeth his wife, Mary Theresa born 2 of February 1851 and Ross born 11 of Dec. 1852. The parents Sponsors

On the 1st day fo Oct at Van Couver W T I solemnized the marriage of Nicholas Bateman to Mrs. Elizabeth Beers both of VanCouver --

On the 1st day of Oct I baptised Albert son of Nicholas Bateman & his wife Elizabeth born 2nd of June 1854 parents sponsors

The above official acts performed previous to my removal, from Portland & Van Couver, to Ft. Steilacoom, W.T., which took place the 9th of October 1854 --

October 15 I baptised Alice Victoria born 28 March 1854 daughter of Bernard & Ann Cornelius, Parents Sponsors, Baptism in Olympia

Oct 16 I attended at Olympia the funeral of Miss \_\_\_\_\_ Thompson neice of the Rev. Mr. Whitworth aged about 20 years

Nov. 24 at Steilacoom I attended the funeral of Capt. Thos I Montgomery aged about 32 years

On the 5 day of June 1855 at Olympia I baptised Bayard infant son of James Tilton & Elizabeth his wife born 27 day of May 1855, the parents with Charles H. Mason sponsors.

### 1855

On the 18th day of June at Van Couver I attended the funeral of Edmund aged 1 year 9 months & 21 days & Flor \_\_\_\_\_ Wood aged 2 months & 14 days infant children of Capt Henry D. Wollen (?) U S A.

The 18th day of Oct at Olympia in W. T. I solemnized the marriage of Andrew J. Baldwin to Mary Pottle (?) both of that place, Persons present Sylvester & Wife Mary, Miss G \_\_\_\_\_ Mr. McElroy & wife with others

I baptised at Steilacoom the 1st day of Nov. Nancy Jane born 4th day of April 1854 and Mary Rebecca born 6 Aug 1855 children of Gaven (?) Hamilton & Catharine his wife the Mother sponsor



At Olympia 4 Nov. I attended the Masonic celebration of the funeral of Bolou (?) Indian Agent killed by the Indians some 5 or 6 weeks previous, & preached on the occasion

At Vancouver the 18th day of Nov. I baptised Sarah Elisabeth infant daughter of \_\_\_\_\_ Fisher deceased, & Elisabeth his wife born the 10<sup>th</sup> day of January 1855 the mother with Henry Cleary & Sarah Kent sponsors

At V.C. on the 23 day of Nov. baptised Catharine Ida daughter of Maj. Gabriel J. Rainey U.S.A. & Mary Jane his wife born the 27 of Sep 1855 the parents with Miss Anne C. Covington Leela & George Raines sponsors

On the 24 Nov at Van Couver I baptised Michael Murye (?) Clark born March 30, 1855 This closes the year of my official acts after my removal from Steilacoom, on my way to the Atlantic States on a visit --

On the 3 day of Dec Committed to the deep on voyage to S. Francisco the body of an infant a few days old, daughter of a steerage passenger.

On the 2 day of March 1856, in the City of Washington I baptised Mary Talbot, infant daughter of Jno W Hogg & Sarah E. his wife born Nov. 2\_ 1852. Sponsor the Father, Mrs Elisa S Dun (?) & Miss Susanna W Stetsin

After my return to Fort Van Couver on the 27 April 1856 On the 4th day of May at Vancouver I baptised Clara Louisa infant daughter of George W. & Louisa S. Martin born 8 of Nov. 1855. The parents with James Caldwell & Mary Ann his wife Sponsors

On the 5th day of May I baptised Ann infant daughter of William \_\_\_\_\_ private of the 9th U.S. Infantry & Ann his wife born 13 April 1856 the parents with Catharine Singleton Sponsors

On the 23 day of May attended the funeral of recruit Wm Brewster of Company C, 4th U.S. Infantry, died that day.

July 4 attended funeral of John Williams belonging to Co D, Wash Ter, volunteer who died the night of the day previous, of Consumption Age 33 years

July 6 baptised Charles Edmund, son of John D. & Rachel H. Biles, deceased, born 10 January 1853, the Father with Miss Melick, sponsors

The 13 Aug. baptised Mary, daughter of James Sinclair, deceased, & Mary his widow born 13 of July 1856 the Mother with Jas T. Graham & Mrs. Susanna W. McCarty Sponsors

The 17 Aug baptised Clara D Adelaide born 26 of July 1856, infant daughter of Thomas & Mary Ann Venn the parents with \_\_\_\_\_ Baynolie, & Elisabeth Kelly sponsors

20<sup>th</sup> day of August attended funeral of Wm H. Hart, age 31 yrs 6 months 24 days

1st Sep attended funeral of Mary, infant daughter of James Sinclair deceased & Abigail his widow, born 13 of Sep 1843 the Mother witness

Same day baptised Harriet Bradford daughter of Maj. Pinckney Lugenbed & Harriet his wife, born 22nd of Oct 1855 Parents sponsors

Also Charles Sidney son of Capt Charles S. Minder and Alice his wife born the 18 Aug. 1856, Parents sponsors

On the \_\_\_\_ day of Nov. attended the funeral of an infant, which died at its birth without name

On the 1st day of Dec. I baptised Walter Birnie infant son of Alexander C.

Anderson & Elisa his wife, born 26 of July 1856 the parents with Jas Birnie jun & Mary Ann Birnie Sponsors

On the 21st day of Dec. at the house of Mrs. Abigail Malick near Van Couver I solemnized the marriage of Wm H. Pearson at this place (G.C.) to Abigail Malick daughter of said Abigail Persons present, the Mother of the bride, John Mahony, Mary McPaden & others

On the 2d day of March 1857 I baptised the following children of Sergeant Jas C. Pope 4 U.S. Infantry & Miriam his wife, Maria Elirce born 17 Feb. 1850 Granville Haller 31 Aug 1852, Charles 12th June 1853 & James 17th Oct 1856. The mother with Jas. Davidson & Jane his wife Sponsors

The 21st of March 1857 at this Post I solemnized the marriage of Robert Mc Peely 1st Lieut & Quater Master of the 4th U.S. Infantry to Josephine Beaty both of this Post, persons present & witnessing the marriage Capt. Henry D. Wallen Lieut Wm J. Nelcker Lieut Geo H. Mendellsothen

The 4th day of April 1857 I baptised Jane infant daughter of Jas. & Jane Davidson born Dec. 14, 1856 - the parents with Mrs. Janet Anderson Sponsors

The 7th day of April 1857 at Cathlamet I solemnized the marriage of Wm. H. Tappan of Lewis River, Clark County, to Margaret Anderson of Cathlamet afore said persons present, Alexander C. Anderson & his wife, William Strong & wife & others

On the 19th day of April I baptised Anna Claghern born the 16th day of Oct 1849 daughter of Maj Brent Alvord U.S.A. & Emily L. his wife, Sponsors the parents with Lieu Colonel Thompson Morris & Mrs. Susanna W. McCarty

On the 19th of May attended the funeral of Mary Ellen daughter of W. F. Striker, age about 14 months

On the 5th day of June attended the funeral of Amelia infant daughter of A. B. Stewart aged 2 yrs 2 months & 21 days

On the 21st of June I baptised in private & in sickness Charles, son of \_\_\_\_\_

& Elisabeth \_\_\_\_\_ born Jan 19<sup>th</sup> 1885 (?)

On the 23<sup>rd</sup> of July at Astoria Oregon Ter I solemnized the marriage of Wm J. Melcker Lieu Ordinance Dpt. of Fort Van Couver to Katy Adair persons present Gen. & Mrs. Adair, Henry C. Hodges, George H. Mendell U.S.A. & others

On the 4<sup>th</sup> of Oct at the Dalles I baptised Margaret Forster born 15 June 1857 infant daughter of Philip A. Owen U.S.A. & Susanna M. McCarty Sponsors

Same day baptised Thomas Seaten infant son of Wm S. Ogden & Mary E. his wife born 18 of May 1857 The parents with Mrs. McCarty & myself Sponsors

On the 10<sup>th</sup> of Oct 1857 at this place I solemnized the marriage of Henry Shoemaker to Sarah Kent persons present Edward McCarty Peter Stenhill (?) & George B. Ernst.

On the 20 Oct attended the funeral of Mrs. Durgan aged \_\_\_\_\_

On the 15 Oct. attended the funeral of a man who died in the Hospital

### 1858

On the 14 of Jany 1858 attended the funeral of Thos Jefferson, infant son of Wm H. Pierson & Abigail his wife aged 5 months

On the 21<sup>st</sup> day of March I baptised Clara infant daughter of John & Sarah Eddings born 3<sup>d</sup> March 1858 the parents with Wm Dickinson & Elisabeth Gider (?) Sponsors

On the 29 day of March I baptised Arthur Geney (?) son of George & Elisa Guyther (?) born 30 May 1857, the parents sponsors

On the 30 day of March I baptised Elisabeth Von Pfister born the 19<sup>th</sup> June 1840 and John born the 20<sup>th</sup> day of June 1842. Children of John Ramsay Von Pfister deceased, Mrs. Anna Covington & Mrs. Sarah Von Pfister witnesses

On the 2<sup>d</sup> day of April attended the funeral of William son of George Blinkinsep aged 2 years

On 5<sup>th</sup> of April on 4<sup>th</sup> Plain, in this Clark County I solemnized the marriage of Charles Jas. Bird Farmer of that place to Elisabeth Van Pfister of the same place Persons present, Richard Covington & wife, Mrs. S. Van Pfister & others

The 30<sup>th</sup> of May at Fort Dalles I baptised Bertha Mary, infant daughter of Andrew Haucke & Augusta his wife born 19 March 1857, the parents with Charles Barth & Henry N. Bunning, Sponsors

At the same time Henry \_\_\_\_\_ infant son of Henry N. Bunning & Mary C. his wife, born 30 Dec 1857 the parents with Andrew & Augusta Haucke Sponsors

June, attended the funeral of Caldwell of the Band

On the 8<sup>th</sup> of Oct 1858, at Astoria, Oregon Ter I solemnized the marriage of George Harry Mendell Lieu U.S.A. to Ellen Adair persons present & witnessing the marriage

To Be Continued

## 1880 CENSUS, CLARK COUNTY

## WASHINGTON TERRITORY

40	40	Ling	C M 45	Woodcutter	Chi		
		Hoy	C M 30	Woodcutter	Chi		
		Tang	C M 28	Woodcutter	Chi		
		Foy	C M 30	Woodcutter	Chi		
		Weng	C M 30	Woodcutter	Chi		
		Kala	C M 24	Woodcutter	Chi		
		Kuy	C M 28	Woodcutter	Chi		
		Jow	C M 34	Woodcutter	Chi		
		Chang See	C M 36	Woodcutter	Chi		
		Chang	C M 20	Woodcutter	Chi		
41	41	STATT Orlando	M 35	Dairyman	IN	KY	IN
		Minnie	F 25 Wife	Keeps house	IA	Scot	VA
		KING Henry	M 20 Hired man	Farm laborer	Can	unk	unk
		JOHNSON --	M 28 Hired man	Farm laborer	MN	MN	MN
42	42	MILLER James H.	M 30	Seal hunter	MO	Eng	unk
43	43	CARR Daniel	M 40	Farm laborer	Scot	Scot	Scot
44	44	FLETCHER Andrew	M 29	Dairyman	MO	Eng	OH
		Emma	F 19 Wife	Keeps house	OR	IA	IA
		Minnie	F 10/12 Dau		WA	MO	OR
		MATOON Mary	F 15 Sis-in-law	Keeps house	OR	IA	IA
45	45	KERSEY Albert	M 29	Carpenter	IN	NC	PA
		Minerva	F 21 Wife	Keeps house	WA	NY	NY
		Herbert D.	M 10/12 Son		WA	IA	WA
		DURGAN Joseph E.C.	M 53 Fa-in-law	County merchant	NY	NY	NH
		Francis	F 32 Mo-in-law	Clerks in store	NY	VT	MA
46	46	HART George W.	M 56	Farmer	NY	NY	NY
		Amanda J.	F 40 Wife	Keeps house	IA	IA	KY
		William	M 20 Son	Farmer	WA	NY	IA
		Alfred H.	M 18 Son	Farmer	WA	NY	IA
		Adeline	F 13 Dau	At school	WA	NY	IA
		Peter C.	M 15 Son	At school	WA	NY	IA
		Sanford L.	M 10 Son	At school	WA	NY	IA
		Fannie B.	F 7 Dau		WA	NY	IA
		Francis	M 4 Son		WA	NY	IA
47	47	LUNDY Frank M.	M 21	Farmer	IL	IN	Can
48	48	BAILEY Charles W.	M 21	Farmer	WI	NY	MA
		Emerson A.	M 26 Bro	Clerk in store	WI	NY	MA
49	49	TURPIN James	M 37	Farmer	Can	Scot	Eng
		Mary J.	F 20 Wife	Keeps house	CA	Ire	Ire
		William E.	M 3 Son		WA	Can	CA
		James A.	M 3/12 Son		WA	CA	CA
50	50	SHEPHERD David	M 57	Dairyman	Scot	Scot	Scot
		Ellen R.	F 55 Wife	Keeps house	Scot	Scot	Scot
		David	M 25 Son	Dairyman	Scot	Scot	Scot
		Isabel	F 21 Dau	Keeps house	Scot	Scot	Scot
		Alexander	M 20 Son	Dairyman	Scot	Scot	Scot
		William	M 16 Son	Assists at home	Scot	Scot	Scot
		Thomas O.	M 15 Son	Assists at home	Scot	Scot	Scot
		George S.	M 14 Son	Assists at home	Scot	Scot	Scot
		Christina R.	F 10 Dau	At school	Scot	Scot	Scot
		WHALLEN Patrick	M 30 Hired man	Laborer	Ire	Ire	Ire
		HURT Ida	F 17 Boarder	School teacher	KS	OH	IN



51	51	BANTNER Annie	F 73	Keeping house	Scot	Scot	Scot
52	52	GIBBONS Edward	M 39	Dairyman	NY	PA	NY
		Charlotte	F 32 Wife	Keeps house	OH	Eng	OH
		Annie M.	F 14 Dau	At school	WA	NY	OH
		Jacob T.	M 11 Son	At school	WA	NY	OH
		Laura E.	F 9 Dau	At school	WA	NY	OH
		Rosa B.	F 6 Dau		WA	NY	OH
		Clara M.	F 4 Dau		WA	NY	OH
		Charles	M 1 Son		WA	NY	OH
53	53	GIBBONS Maria	F 63	Keeping house	NY	VT	MA
		SCRODER Jacob	M 57 Son-in-law	Farmer	Meck	Lub	Prus
54	54	HAYCOCK	M 50	Farm laborer	NY	unk	unk
55	55	BOGUE Wilbur	M 17	Farm laborer	WI	OH	MA
56	56	SARBEL Rudolph	M 38	Dairyman	Swtz	Swtz	Swtz
		Catherine	F 38 Wife	Keeps house	Swtz	Swtz	Swtz
		Jacob	M 13 Son	At school	Swtz	Swtz	Swtz
		Lena	F 11 Dau	At school	Swtz	Swtz	Swtz
		Bertha	F 9 Dau		WI	Swtz	Swtz
		William	M 5 Son		WA	Swtz	Swtz
		Charles	M 2 Son		WA	Swtz	Swtz
		REHLE Mathias	M 32 Hired man	Farm laborer	Swtz	Swtz	Swtz
57	57	LEUTZINGER Jacob	M 50	Farmer	Swtz	Swtz	Swtz
58	58	SHORT Grant H.	M 34	Dairyman	o.t.p	IL	PA
		Susan	F 21 Wife		WA	NY	IL
		James C.	M 9 Son		WA	o.t.p	WA
		McQUINN Lizzie	F 19 Servant	Domestic Servant	OR	MO	KY
		Sanko	C M 28 Hired man	Farm laborer	Chi		
		Wafa	C M 19 Hired man	Farm laborer	Chi		
59	59	ROGERS James	M 44	Farmer	IN	OH	IN
		Elizabeth	F 30	Keeps house	TN	TN	TN
		John Wesley	M 11	At school	MO	IN	TN
		William G.	M 10	At school	MO	IN	TN
		Marietta	F 6		OR	IN	TN
60	60	WRIGHT Stephen	M 37	Farmer	MN	MN	unk
		Sarah	F 23 Wife	Keeping house	CA	Scot	Ire
		Francis A.	F 7 Dau		WA	MN	CA
		James A.	M 5 Son		WA	MN	CA
		Laura	F 3 Dau		WA	MN	CA
		Clarence	M 1 Son		WA	MN	CA
61	61	GRAHAM William H.	M 10 Bro-i-law	At school	WA	Ire	Ire
		Frank H.	M 8 Bro-i-law		WA	Ire	Ire
62	62	HAWKINS Louis E.	M 54	Farmer	VT	VT	VT
		Ada	F 33 Wife	Keeps house	NY	NY	NY
		Ada	F 11 Dau	At school	IL	VT NY	NY
		Charlotte	F 9 Dau		IL	VT	NY
		Emily	F 8 Dau		IL	VT	NY
		Lyman	M 4 Son		OR	VT	NY
		Jesse	M 2 Son		WA	VT	NY
63	63	SAMPSON John W.	M 50	Farmer	PA	PA	PA
		Eliza	F 47 Wife	Keeps house	PA	PA	PA
		Myrtle E.	F 10 Dau	At school	KS	PA	PA
		WRIGHT Ida F.	F 21 Dau	Keeps house	KS	PA	PA
		Alice M.	F 1 Gr Dau		WA	IA	KS
64	64	RATT Adolph	M 50	Farmer	Prus	Prus	Prus
		Catherine	F 29 Wife	Keeps house	Prus	Prus	Prus
		John	M 16 Son	Farmer	WI	Prus	Prus

		RATT Mathias	M 13 Son	At school	WI	Prus	Prus
		Ellen	F 8 Dau		WI	Prus	Prus
		Joseph	M 5 Son		WI	Prus	Prus
		Thomas	M 2 Son		WA	Prus	Prus
65	65	RATT Theodore	M 40	Farmer	Prus	Prus	Prus
		Katherine	F 32 Wife	Keeps house	PA	Bav	Bav
		John	M 14 Son	At school	WI	Prus	Prus
		Katherine	F 13 Dau	At school	WI	Prus	Prus
		Joseph	M 10 Son	At school	WI	Prus	Prus
		Anna	F 9 Dau		WI	Prus	Prus
		Theodore	M 6 Son		WI	Prus	Prus
		Mary	F 3 Dau		WA	Prus	Prus
		Elizabeth	F 2 Dau		WA	Prus	Prus
		MORAN Martin	M 39	Farmer	Ire	Ire	Ire
66	66	STRONG Hiram	M 50	Farmer	NY	CT	CT
		Rebecca	F 43 Wife	Keeps house	IL	OH	TN
		William	M 18 Son	Farmer	WA	NY	IL
		Hiram	M 13 Son	At school	WA	NY	IL
		John	M 9 Son		WA	NY	IL
		Lulu	F 8 Dau		WA	NY	IL
		Charles	M 3 Son		WA	NY	IL
67	67	HESSELHOG Henry	M 35	Machinist	Nor	Nor	Nor
		Mary	M 30 Wife	Keeps house	Nor	Nor	Nor
		Peter	M 3 Son		OR	Nor	Nor
68	68	CHRISTENSEN Christian	M 39	Farmer	Den	Den	Den
		Marian	F 38 Wife	Keeps house	Den	Den	Den
		Frederick	M 3 Son		CA	Den	Den
69	69	STOOP James W.	M 51	Farmer	IN	IN	IN
		Catherine	F 46 Wife	Keeps house	IN	IN	IN
		Catherine	F 21 Dau	At home	IA	IN	IN
		James H.	M 16 Son	At school	IA	IN	IN
		Maria W.	F 12 Dau	At school	IA	IN	IN
		Jacob S.	M 9 Son		IA	IN	IN
		William H.	M 25 Son	Fireman on Steamboat	IA	IN	IN
70	70	HILL Lorenzo	M 52	Farmer	NY	MA	VT
		Susannah C.	F 41 Wife	Keeps house	PA	PA	PA
		Harvey	M 21 Son	Farmer	WI	NY	PA
		Juella B.	F 17 Dau	At school	WI	NY	PA
		Herman	M 13 Son	At school	WI	NY	PA
		Bernice	F 7 Dau		WI	NY	PA
		Byron L.	M 4 Son		WA	NY	PA
71	71	LAWTON Francis E.	M 50	Farmer	NY	RI	NH
		Maria	F 44 Wife	Dressmaker	PA	PA	PA
		Charles	M 23 Son	Col. riv. salmon fisher	WI	NY	PA
		Caroline	F 16 Dau	At school	WI	NY	PA
		Ellen	F 11 Dau	At school	WI	NY	PA
		George W.	M 3 Son		WA	NY	PA
		Bert	M 1 Son		WA	NY	PA
		NEALEY Ellen	F 69 Mo-in-law	Keeps house	PA	PA	PA
72	72	BASKIN William	M 40	Farmer	Prus	Prus	Prus
73	73	BARRETT Richard	M 30	Farmer	Ire	Ire	Ire
		McDONALD Hugh	M 23 Partner	Farmer	Can	Can	Can
74	74	HANSEN Peter	M 40	Farmer	Den	Den	Den
		Matilda P.	F 32 Wife	House keeper	Den	Den	Den
		Thorwald	M 6 Son		MN	Den	Den
		Lillie	F 2 Dau		MN	Den	Den

		FREDRICSON Otto	M 23	Hired man	Farm laborer	Den	Den	Den
75	75	LINHEART Robert	M 25		Vocal Music teacher	Swtz	Swtz	Swtz
76	76	REED Geo. L.	M 35		Farmer	PA	PA	PA
		Amanda	F 28	Wife	Keeps house	PA	PA	PA
		Edward	M 6	Son		PA	PA	PA
		Lawrence	M 5	Son		PA	PA	PA
		Albert	M 3	Son		PA	PA	PA
		Harvey	M 9/12	Son		OR	PA	PA
		WILSON Frank	M 35	Hired man	Farm laborer	PA	Fra	PA
77	77	CARLTON Charles H.	M 45		Farmer	NH	MA	MA
		Cynthia	F 37	Wife	Keeps house	IL	Can	NY
		William H.	M 20	Son	Farmer	CA	NH	IL
		Charles G.	M 18	Son	Farmer	CA	NH	IL
		Arthur C.	M 6	Son		OR	NH	IL
		Leroy	M 4	Son		WA	NH	IL
		Louis	M 1	Son		WA	NH	IL
78	78	BUTTERFIELD Frank	M 32		Farmer	NY	NY	MD
		Adelaide	F 32	Wife	Keeps house	ME	ME	ME
		Charles I.	M 2	Son		WA	NY	ME
79	79	OTTE Peter	M 50		Farmer	Han	Han	Han
		HALL Charles	M 16	Hired man	Farm laborer	CA	unk	unk
80	80	BLACKWOOD Hampton	M 49		Farmer	NC	NC	NC
		Eliza	F 46	Wife	Keeps house	IL	VA	KY
		John F.	M 21	Son	Farmer	CA	NC	IL
		Albert J.	M 17	Son	School teacher	CA	NC	IL
		Frank	M 15	Son	At school	CA	NC	IL
		Bertha	F 11	Dau	At school	CA	NC	IL
		Guy K.	M 6	Son		OR	NC	IL
		Annie	F 4	Dau		WA	NC	IL
81	81	WEBSTER David K.	M 41		Farmer	Eng	Eng	Eng
		Phoebe R.	F 40	Wife	Keeps house	OH	VA	OH
		Blanch E.	F 13	Dau	At school	IA	Eng	OH
		Robert A.	M 11	Son	At school	IA	Eng	OH
		Julia	F 7	Dau		WA	Eng	OH
		Della	F 3	Dau		WA	Eng	OH
82	82	O'DONNELL John	M 61		Farmer	Ire	Ire	Ire
		Elizabeth	F 52	Wife	Nurse	Eng	Eng	Eng
		John	M 22	Son	Butcher	Eng	Ire	Ire
83	83	COLLINS Oblinaw	M 50		Farmer	VT	unk	unk
84	84	O'MEARY Patrick	M 38		Farmer	Ire	Ire	Ire
		Johanna	F 37	Wife	Keeps house	Ire	Ire	Ire
		Mary C.	F 11	Dau	At school	CA	Ire	Ire
		Martin	M 9	Son		CA	Ire	Ire
		Joseph	M 7	Son		WA	Ire	Ire
		Margaret	F 5	Dau		WA	Ire	Ire
		Peter	M 3	Son		WA	Ire	Ire
		Catherine	F 1	Dau		WA	Ire	Ire
85	85	EVER Henry	M 49		Farmer	Eng	Eng	Eng
		Mary	F 38	Wife	Housekeeper	Ire	Ire	Ire
		William H.	M 10	Son	At school	OR	Eng	Ire
		Thomas C.	M 9	Son		WA	Eng	Ire
		Mary A.	F 6	Dau		WA	Eng	Ire
86	86	KANE Martin	M 39		Farmer	Ire	Ire	Ire
		Nora	F 38	Wife	Keeps house	Ire	Ire	Ire
		Mary	F 6	Dau		WA	Ire	Ire
		Kate	F 5	Dau		WA	Ire	Ire

87	87	O'BRIEN Dennis	M 43	Farmer	Ire	Ire	Ire
		Mary	F 45 W	Keeps house	Ire	Ire	Ire
		Hannah	F 22	School teacher	Ausl	Ire	Ire
		Ellen	F 14	At school	Ausl	Ire	Ire
		William	M 12	At school	Ausl	Ire	Ire
		Jeremiah	M 5		WA	Ire	Ire
88	88	O'DONNELL Pat	M 45	Farmer	Ire	Ire	Ire
		Mary	F 43	Keeps house	Ire	Ire	Ire
		Ann	F 11	At school	CA	Ire	Ire
		Christina	F 9		WA	Ire	Ire
		John P.	M 4		WA	Ire	Ire
89	89	O'DONNELL Elizabeth	F 40	Farmer	Ire	Ire	Ire
		James	M 20 Son	Farmer	Ausl	Ire	Ire
		Celia	F 10 Dau	At school	WA	Ire	Ire
		JENKINS Charles	M 33 Boarder	Logger	IA	OH	OH
90	90	HIGDON Allen	M 39	Mail carrier	MO	TN	VA
		Sarah F.	F 39 Wife	Keeps house	VA	VA	VA
		Mary	F 14 Dau	At school	KS	MO	VA
		Ada A.	F 11 Dau	At school	KS	MO	VA
		Everett S.	M 8 Son		KS	MO	VA
		William M.	M 5 Son		KS	MO	VA
		Josie B.	F 3 Dau		WA	MO	VA
		Fred	M 6/12 Son		WA	MO	VA
91	91	SKEEN Thomas	M 40	Logger	OH	OH	OH
		Sophia	F 35 Wife	Keeps house	OH	OH	OH
		Martha	F 14 Dau	At school	OR	OH	OH
		Frank	M 11 Son		OR	OH	OH
		Hester	F 8 Dau		WA	OH	OH
		Minnie	F 6 Dau		WA	OH	OH
		Benjamin	M 1 Son		WA	OH	OH
		Elijah	M 37 Bro	Logger	OH	OH	OH
92	92	MILLER John C.	M 32	Farmer	VA	VA	VA
		Sara J.	F 34 Wife	Keeps house	VA	VA	VA
		Emma O.	F 10 Dau	At school	KS	VA	VA
93	93	BRENNAN James	M 40	Farmer	Ire	Ire	Ire
		Johanna	F 38 Wife	Keeping house	Ire	Ire	Ire
94	94	MANLEY Andrew	M 58	Farmer	Swe	Swe	Swe
		Anna	F 58 Wife	Keeps house	Swe	Swe	Swe
		August	M 36 Son	Cook in hotel	Swe	Swe	Swe
		Norah M.	F 30 Dau-in-law	Keeps house	Sax	Sax	Sax
		Willie	M 3 Gr-son		WA	Swe	Sax
		August	M 4/12 Gr-son		WA	Swe	Sax
		MYER John	M 8 Step-gr-son		Sax	Sax	Sax
		MANLEY Louis	M 34 Son	Clerk in store	Swe	Swe	Swe
95	95	FILMORE John A.	M 45	Farmer	WI	WI	WI
		Sarah	F 35 Wife	Keeps house	MO	VA	NY
		Laura A.	F 17 Dau	At school	WA	WI	MO
		Clara A.	F 15 Dau	At school	WA	WI	MO
		Minnie D.	F 9 Dau		WA	WI	MO
		Walter A.	M 7 Son		WA	WI	MO
		Daisy A.	F 3 Dau		WA	WI	MO
		Fred	M 9/12 Son		WA	WI	MO
		EBERT Agnes	F 15 Boarder	School teacher	WA	Prus	Prus
96	96	WILEY Amos A.	M 44	Farmer	OH	NY	NY
		Sarah J.	F 38 Wife	Keeps house	NY	VT	NY
		William W.	M 18 Son	Farmer	MI	NY	NY



		WILEY Amanda C.	F 14	Dau	At school	MI	OH	NY
		May	F 7	Dau		WA	OH	NY
97	97	CURTIS Silas	M 68		Farmer	OH	OH	OH
98	98	LEEPER Andrew	M 49		Farmer	OH	KY	KY
		Sarah J.	F 42	Wife	Keeps house	OH	VA	KY
		Frank	M 21	Son	Farmer	IA	OH	OH
		Emma	F 18	Dau	At home	IA	OH	OH
99	99	ANDERSON Christian	M 23		Farmer	Den	Den	Den
100	100	PETERSON John	M 24		Farmer	Den	Den	Den
101	101	CROSS William N.	M 40		Farmer	IL	unk	OH
		Sarah H.	F 37	Wife	Keeps house	IL	IL	IL
		Mary E.	F 19	Dau	Keaching school	IA	IL	IL
		Martin B.	M 17	Son	At school	WA	IL	IL
		James H.	M 13	Son	At school	WA	IL	IL
		William M.	M 11	Son	At school	WA	IL	IL
		Emma J.	F 8	Dau		WA	IL	IL
102	102	HIGDON Joseph B.	M 44		Farmer	TN	NC	VA
		Eliza Ann	F 42	Wife	Keeps house	VA	VA	VA
		John	M 17	Son	Farmer	KS	TN	VA
		Jane	F 14	Dau	At school	KS	TN	VA
		Anna	F 12	Dau	At school	KS	TN	VA
		Martha	F 9	Dau		KS	TN	VA
		Alexander	M 6	Son		KS	TN	VA
		Clara E.	F 2	Dau		WA	TN	VA
		Charles	M 9/12	Son		WA	TN	VA
103	103	RICKETTS Edward K.	M 46		Farmer	OH	MD	MD
		Amanda	F 42	Wife	Keeping house	IA	OH	MN
		Simon W.	M 23	Son	Farmer	OR	OH	IA
		James M.	M 15	Son	At school	WA	OH	IA
		Mary F.	F 14	Dau	At school	WA	OH	IA
104	104	ZEEK Albert T.	M 26		Sawyer	MI	MI	MI
		Addie M.	F 19	Wife	Keeps house	IA	unk	Can
		Almira	F 1	Dau		WA	MI	IA
105	105	HILDRETH Danl	M 21		Teamster	IA	NY	IA
		Olive	M 19	Wife	Keeps house	IA	PA	PA
106	106	PROEBSTEL John	M 55		Farmer	Prus	Prus	Prus
		Angeline S.	F 45	Wife	Keeps house	IL	PA	IL
		Herman C.	M 23	Son	Farmer	WA	Prus	IL
		Francis M.	M 21	Son	Farmer	WA	Prus	IL
		Gustavus A.	M 18	Son	Farmer	WA	Prus	IL
		Rosetta	F 16	Dau	At school	WA	Prus	IL
		Oscar H.	M 13	Son	At school	WA	Prus	IL
		Manson R.	M 11	Son	At school	WA	Prus	IL
		Clarissa	F 6	Dau		WA	Prus	IL
		HARRELL Rodney	M 18	Hired man	Farm laborer	IN	VA	IN
107	107	ERNI Joseph	M 36		Farmer	Swtz	Swtz	Swtz
108	108	CHANDLER Charles	M 26		Buckskin tanner	IL	PA	PA
		Maretta	F 21	Sister	Keeps house	IL	PA	PA
		William M.	M 19	Bro	At home	IL	PA	PA
109	109	TURNER Annie	F 66		Farmer	TN	VA	VA
		Emily E.	F 11	Gr-dau	At school	WA	IA	TN
		Clara B.	F 7	Gr-dau		WA	IA	TN
110	110	BEDELL Charles	M 60		Farmer	Can	NovS	CT
		John	M 30	Son	Farmer	OR	Can	Can
		Robert	M 17	Son	Farmer	OR	Can	Can
		Mary Jane	F 15	Dau	At school	WA	Can	Can

NAMES, DATES AND ADDRESSES  
FROM OLD SEWER RECORDS OF THE CITY OF  
SAN DIEGO

by Mildred Porter

OWNER	DATE	ADDITION	HOOK-UP LOCATION
TIGHT, Thomas	24 Sep 1889	Hortons (Saloon)	6th bet F & G Sts
TILDEN, H. J.	22 Mar 1900	Higgins	B St bet 24th & 25th Sts
TRIPPET & NEALE	4 Oct 1895	Middletown	India bet A & Ash Sts
TULLOCK, Mr.	2 Jan 1900	Middletown	India & F Sts
TURNER, C. H.	12 Oct 1894	Hortons	7th bet C & D Sts
TUSCOMB, Dr C. E.	24 Jun 1899	Brooks	4th bet Brooks & Thornton
TUTTON, Geo. M.	13 Mar 1895	Hortons	5th bet Grape & Hawthorne
TRANOR, C. A.	14 Mar 1892	Shermans	24th bet K & L Sts
TRIP, W. S.	1 May 1894	Hortons	5th bet Quince & Redwood Sts
TYLER, Mrs.	7 Nov 1900	Culverwells	Corner F & G Sts
TYERMAN, Wm.	22 Jan 1900	Middletown	India bet A & Ash Sts
TYRRELL, J. D.	22 Nov 1897	Shermans	17th bet L & M Sts
TYSON, Mildton	5 Jun 1894	Hortons	12th bet B & C Sts
UHLINGER, W. P.	2 Oct 1894	Hortons	Corner 5th & Thorn Sts
UNITED STATES A Kindler	30 Aug 1899	New San Diego (Ba King Building)	SW Corner Union & F Sts
A Kindler	11 Jul 1899	Newtown (U.S. Barracks)	Calif bet G & H Sts
Commander of Bar.	16 Jan 1892	New San Diego (U.S. Barracks)	Artic bet G & H Sts
Purcell & Moran	25 Jun 1890	Newtown (U.S. Barracks)	Artic Bet G & H Sts
URBAN, Geo. A. L.	5 Aug 1899	Sherman	20th bet L & M Sts
VAN ARMEN, Mrs. A.	22 Jun 1897	Hortons	5th bet K & L Sts
VANBUFFENS, M. Louisa	8 Nov 1897	Hortons	1st bet A & B Sts
VAN HEUBER, E.	18 Feb 1891	Hortons	14th bet F & G Sts
VAN HORMAN, E. V.	2 Jan 1890	Hortons	5th bet H & I Sts
VERDUCY, Jas.	24 Nov 1894	Hortons	Corner 13th & J Sts
VILLA, F. J.	23 May 1893	Hortons	2nd bet Cedar & Date Sts
VINCAL, Mrs.	26 Apr 1900	Culver. & Tagg.	16th bet E & F Sts
VINCENT, W. P.	24 Nov 1890	Middletown	India bet Fir & Grape Sts
VOGEL, Mr.	3 Mar 1898	Shermans	I St bet 14th & 15th Sts
VORHES, J. A.	14 Dec 1897	Hortons	13th bet A & B Sts
VOLTZEL, Emma	29 Mar 1900	Hortons	3rd bet I & J Sts
WADE, James W.	10 Aug 1894	Culver. & Tagg.	22nd bet E & F Sts
WADHAM, J. W.	14 Jul 1900	Gardners	Corner 16th & C Sts
WADHAM, Edw.	14 May 1896	Hortons	Ash St bet 6th & 7th Sts
WAGNER, Ham	26 Jan 1894	Hortons	9th bet A & B Sts
WALLER, Mrs. M.	29 Jul 1899	Shermans	19th bet K & L Sts
WALLACE, J. P.	19 Sep 1891	Shermans	Corner 21st & L Sts
WALLACE, J. P.	23 Jun 1894	Shermans	19th bet L & M Sts
WALLOCK, Mrs.	31 May 1892	Hortons	8th bet F & G Sts
WALLASH? WALLOCK, Mrs.	31 May 1892	New San Diego	State bet E & F Sts
WALTERS, W. P.	26 Jul 1895	Hortons	Front bet Cedar & Date Sts
WARNER, J. F.	23 Sep 1892	Middletown	India bet A & Ash Sts
WASHBURN, Mrs. R. U.	17 Nov 1894		Corner 6th St & City Park
WASHBURN, Thos.	14 Sep 1892	Hortons	3rd bet I & J Sts

OWNER	DATE	ADDITION	HOOK-UP LOCATION
WATERMAN, Mrs. Hazel	12 Sep 1900	Hortons	Corner Albatross & Hawthorne
WATTS, Nathan	2 Mar 1899	Hortons	2nd bet Kalmia & Hawthorne
WEBB, Sam'l	23 Nov 1898	Culver. & Tagg.	Corner G & 15th Sts
WEDDLE, Mrs. E.	14 Jun 1898	Hortons	13th bet E & F Sts
WEILAND, L.	30 Dec 1893	Shermans	H St bet 16th & 17th Sts
WEISE, L.	16 Nov 1897	Shermans	15th bet K & L Sts
WEEKBY, Mrs. D.	25 Jan 1900	Middletown	India bet Grape & Hawthorne
WELLIACH, H.	16 Oct 1891	Hortons	15th bet H & I Sts
WENTWORTH, Mrs.	6 Jan 1896	Hortons	State bet B & C Sts
WERTZMAN, Dr.	25 Jul 1894	Hortons	Corner 4th & Ash Sts
WESCOTT, Ed	2 Jan 1894	Hortons (Livery Stable)	11th bet G & H Sts
WESCOTT, E.	22 Sep 1897	Hortons	E bet 14th & 15th Sts
WESTGATE, J. B.	2 Jul 1894	Shermans	Corner 19th & H Sts
WHIPPLE, Mrs.	12 Sep 1900	Hortons	13th bet F & G Sts
WHITE, Mrs. Dora	10 Jan 1893	Culver. & Tagg.	Corner C & 23rd Sts
WHITNEY, A.	17 Aug 1899	Hortons	7th bet H & I Sts
WHITNEY, _____	20 Feb 1895	Shermans	Corner 19th & G Sts
WHITSON, W. W.	28 May 1895	Hortons	Front bet Fir & Grape Sts
WHITSON, W. W.	27 Jul 1889	Hortons	Front bet ? Sts
WIGGINS, C. W.	20 Jul 1900	Sherman	Corner 18th & L Sts
WILCOX, _____	2 Mar 1898	Middletown	Union bet Cedar & Date Sts
WILCOX, Mrs.	14 Jun 1899	Hortons	3rd bet A & Ash Sts
WIGHT, T. J.	16 May 1900	Culverwells	18th bet E & F Sts
WILDON & GRAHAM	8 Mar 1898	Middletown	India bet B & C Sts
WILE, Z. E.	26 Apr 1893	Culver. & Tagg.	19th bet D & E Sts
WILKERS, C. H.	19 Sep 1896	Hortons	14th bet G & H Sts
WILKER, C. H.	25 Mar 1900	Hortons	14th bet G & H Sts
WILLARD, H. M.	27 Oct 1897	Hortons	2nd bet Cedar & Date Sts
WILLARD, H. M.	16 Mar 1897	Culver. & Tagg.	21st bet E & F Sts
WILLARD, O. H.	4 May 1895	Hortons	Corner Front & Fir Sts
WILLIAMS, Alex	8 Feb 1893	Hortons	Corner 12th & E Sts
WILLIAMS, Ed	22 Nov 1889	Middletown	Corner Date & Union Sts
WILLIAMS, T. G.	27 Jun 1899	Middletown	Arctic bet Beech & Cedar Sts
WILLIAMS, Mrs. M. L.	5 Apr 1892	Culver. & Tagg.	D St bet 14th & 15th Sts
WILLS, James	29 Mar 1897	Caruthers	10th bet Cedar & Date Sts
WILSON, Miss Celia	24 Mar 1892	Hortons	Front bet Decar & Date Sts
WILSON, Mrs. J. A.	3 Apr 1890	Culverwells	21st bet F & G Sts
WILSON, Mrs. Nellie	16 Oct 1900	Manasse & Schiller	Logan Ave bet 21st & 22nd
WILLIAMSON, Alex	1 Oct 1895	Hortons	13th bet E & F Sts
WINN, Mr.	1 May 1894	Caruthers	8th bet Cedar & Park Sts
WINSBY, E.	15 Jun 1896	Hortons	11th bet A & B Sts
WINTERS, Joseph	3 Dec 1890	Breed & Chase	F bet 23rd & 25th Sts
WINTER, Chase	8 Oct 1894	Culverwells	22nd bet E & F Sts
WITHERALL, Mrs.	23 Jan 1896	Hortons	2nd bet Fir & Elm Sts
WOLFE, E. J.	19 Sep 1896	Hortons	2nd bet A & B Sts
WOOD, S.	26 Dec 1900	Hortons	Corner B & 2nd Sts
WOOD, G. S.	11 Nov 1899	Caruthers	9th bet Cedar & Date Sts
WOOD, D. E.	18 Nov 1897	Hortons	1st bet A & B Sts
WOOD, D. E.	18 Nov 1897	Hortons	1st bet A & B Sts
WOOD, L. C.	16 Dec 1893	Hortons	Corner Front & Hawthorn Sts
WOOD, Mrs.	13 May 1898	Utts	Corner 4th & University Sts
WOOD, Mrs.	10 Sep 1897	Culver. & Tagg.	21st bet F & G Sts
WOOD, W. G.	20 Nov 1897	Middletown	State bet Cedar & Date Sts

OWNER	DATE	ADDITION	HOOK-UP LOCATION
WOOD, Wm. J.	6 Jun 1898	Culverwells	15th bet F & G Sts
WOODWARD, E. A.	11 Nov 1899	Hortons	Front bet Hawthorn & Ivy Sts
WOODWARD, J. R.	4 Jan 1890	Hortons	5th bet Maple & Laurel Sts
WOODWARD, L. S. C.	11 Sep 1894	Hortons	Corner 10th & A Sts
WOODWARD, Miss	10 Mar 1892	Hortons	Front bet B & C Sts
WOODWARD, Miss	8 Dec 1900	Hortons	5th bet Palm & Quince Sts
WOODWORTH, E. H.	8 Feb 1894	Middletown	Corner India & D Sts
WOODRUFF, Geo. A.	31 May 1898	Shermans	Corner 31st & H Sts
WRAUPELWEIR, J. H.	12 May 1892	Hortons	Corner 11th & J Sts
WRAUPELWEIR, J. H.	28 Apr 1890	Hortons	6th St near K St
WRIGHT, J. T.	13 Jan 1898	Hortons	3rd bet H & I Sts
WRIGHT & SMITH	4 Jan 1890	Hortons	4th bet B & D Sts
WRIGHT, Mr.	5 Jul 1893	Hortons	13th bet I & J Sts
WRIGHT, Mrs.	26 Jun 1893	Hortons	13th bet I & J Sts
WRIGHT, O. S.	3 Apr 1890	Shermans	Corner 24th & H Sts
WRIGHT, O. S.	29 Jul 1892	Shermans	24th bet H & I Sts
WRIGHT, Ralph	21 Apr 1890	Hortons	Corner of 6th & K Sts
WUESTER, Mr.	23 Nov 1898	Brooks	Brooks Ave bet 4th & 5th
WYATT, C. C.	10 Dec 1890	Hortons	2nd bet Beech & Cedar Sts
WYMAN, F. O.	23 Jun 1890	Hortons	Corner B & 2nd Sts
YUNKIN, A. C.	19 Aug 1897	Hortons	5th bet Fir & Grape Sts
ZAMARA, M.	4 Nov 1899	Hortons	8th bet J & K Sts

THE END

#### ADDRESSES TO WASHINGTON STATE GENEALOGICAL SOURCES

Washington State Archives  
12th & Washington Streets  
Olympia, WA 98504

Washington State Historical Society  
315 North Stadium Way  
Tacoma, WA 98403

Washington State Library  
15th Ave. W.  
Olympia, WA 98504

Eastern Washington State Historical Society  
West 2316 First Avenue  
Spokane, WA 99204

Seattle Public Library  
1000-4th Avenue  
Seattle, WA 98104

Bureau of Vital Statistics  
Vital Records P.O. Box 9701  
Olympia, WA 98504

University of Washington  
Manuscript Library  
Seattle, WA 98195

Washington State University  
Holland Library  
Pullman, WA 99163

Bureau of Land Management  
729 NE Oregon Street  
Portland, OR 97208

Washington State National Guard  
Camp Murray  
Tacoma, WA 98430

National Archives & Records Service  
Region 10  
Federal Archives & Records Center  
6125 Sand Point Way NE  
Seattle, WA 98115



## LIBRARY UPDATE

Have you visited the Library lately? Something new has been added-- a microfilm reader! The Clark County Historical Museum has kindly located the reader in our library for our convenience. We would welcome a monetary donation for the purchase of films or the donation of films.

We stock a complete supply of forms for your convenience. We also have a new item, "Thank You Grams". These are postcard size, just the right size for a short thank you to someone who has sent you some valuable information on your family. Postage on these is pleasantly under twenty cents.

The Library is open five days a week, Tuesday through Saturday, 1:00 p.m. to 5:00 p.m.

If you are interested in purchasing a book on a particular area, contact your Librarian. She receives numerous flyers on books that are for sale (marriage records, cemetery records, census records, etc.). She may have information on just the book you want.

Doris Wastradowski - Librarian

Check the current Periodicals/Bulletins/Quarterlies/Newsletters received from HERE - THERE - and EVERYWHERE as you endeavor to follow up all the leads obtained from your summer "Ancestor Searching" - be it Family Reunions, Library Searches, etc. There are some new EXCHANGES which means the TRAIL BREAKERS goes to that new area and that circulates the Queries there also. The Family Tree is built upon foundations laid by others and they, in turn, build upon ours.

From the Kansas City Genealogist we learn the FAMILY TREE is a column appearing each Saturday in the Dallas, TX Morning News. It is written by Margaret Ann Thetford. Not a query column, but miscellaneous information sent in by readers, and not necessarily concerning Texas.

If you suspect some of your ancestors spent some of their lives in Canada, perhaps our fellow genealogists across the border could help you. Many people went back and forth across the border in the Niagara Region frequently. Write: Niagara Peninsula Branch, OGS, Box 2224, St. Catharines, Ontario, Canada L2M6P6, from Niagara County Genealogical News.

If the trail of your ancestor ended when he departed for the California Gold Rush, his name may be in the book GLEANINGS FROM ALTA CALIFORNIA, California Marriages and Deaths, 1846-1850 by Mary Dean Alsworth, a detail of vital records gleaned from California's first newspaper, THE CALIFORNIAN. Inquire from Dean Publications, 2204 El Canto Circle, Rancho Cordova, CA 95670.

Shirley Rask - Periodical Chairman

## BOOK REPORTS

These new acquisitions will not be loan while on the "new" shelf but can be used for reference when our library is open. Later they will be placed among others on the shelves. Some will continue to be reference only while others can be checked out by members for a two week period.

Apsler, Fred. Autobiography. 2 cassette tapes, listening time 2 hours. Reminiscences at age 74, growing up in Vienna, escape to Switzerland in 1938. Presented by Mrs. Erna Apsler.

Ashby of Virginia. Compiled by Frances Griffin and presented by Marjorie McCoy Wilkes. Vertical file. Five pages about Ashbys who were in Fauquier County in the 1700s.

Augusta County, Virginia. First Marriage Record 1785-1813. Second Marriage Record 1813-1850. Published by Col. Thomas Hughart Chapter DAR. Presented by Bertha L. Krause. Marriages listed by years. Each of two volumes is indexed.

Barker, William P. Everyone in the Bible. Old Tappan, NJ: Fleming Revell Co. 1966. Presented by Mrs. Harold Carpenter. Biographical information about 3000 persons named in the bible. Arranged alphabetically.

Benson Polytechnic School. Two vertical file items presented by Richard N. Grafton. "The Poly Tech" for Nov 1916 has articles about the Portland, OR school. June 1917 "The Poly Tech" is a yearbook issue with individual pictures of students.

Benton County Oregon Marriages 1851-1922. Compiled by Elsie Bennett Browning, Salem, OR 1981. Over 1300 surnames are indexed. Marriages list names and date of marriage.

Book of the Revolution. New York: American Heritage Co. 1958. Presented by Mrs. Harold Carpenter. A collection of articles beautifully illustrated. Indexed.

Buchanan, Maureen. Hester-Minter; Walls-Woody Ancestors and Descendants with Allied Families. Kansas City, MO. 1982. Presented by Kitty Oman. Tracing to the 1700s in Virginia, this extensive research includes narratives, photos, and over 3000 names indexed.

Clark County, Washington Census 1850 and 1860. Vol I. Vancouver, WA: Clark County Genealogical Society. 1982. Compiled by Mildred Porter, Indexed by Jo Landers, with our new offset press and some good volunteer workers this is a fine volume with historical introduction. The 1850 census taker was Joseph Meek. Lists of soldiers in the barrack are included. Over 1000 surnames indexed.

Clark County, Washington, Cemetery Records, Vol. II. Published by CCGS. 1982. Many volunteer hours have gone into this fine new publication. Besides grave records from five cemeteries (St. James Acres, Salmon Creek Methodist, St. John's Lutheran, Pioneer, and Fisher) there are newspaper quotes and historical notes. 2000 names are indexed.

Clark, Keith and Lowell Tiller. Terrible Trail: The Meek Cutoff 1845. Caldwell, ID: Caxton Printers. 1967. Presented by Richard N. Grafton in memory of

Samuel Franklin Parker. This trail between Boise and The Dalles has been researched and reported here. A roster of the Meek train of 1845 includes 825 names with some data about each one. Indexed.

Clatsop County Oregon Marriages 1859-1874, Divorces 1861-1874. Pub. by End of Trail Researchers, Salem, OR. 1979. About 200 surnames indexed.

Clatsop County, Oregon 1860 Census. Pub. by End of Trail Researchers, Salem, OR. 1972. Lists name, age, occupation, birthplace. Indexed.

Coos and Curry Counties, Oregon, Cemetery Records. Genealogical Forum of Portland, OR. 1982. With an introductory tribute to Alice Hoover Wooldridge this large volume includes an index to 10,000 names.

Daniels, Goldie Piper. Rural Schools and Schoolhouses of Douglas County, Kansas. 1975. Presented by Barbara Baker. A story of 83 one room schools with history, illustrations, names of teachers and board members.

Dubester, Henry. State Censuses. Knightstown, IN: The Bookmark. Reprint 1975. Presented by Kitty Oman. An annotated bibliography of censuses taken after 1790 by states and territories of the U. S.

Farnham, Thomas J. An 1839 Wagon Train Journal. Travels in the Great Western Prairies, the Anahuac and Rocky Mountains and in the Oregon Territory. 1843. Republished by Rodney McCallum, Rt 2, Box 67 A, Monroe, OR 97456 in 1977. Presented by John C. Ladd. Fascinating to read.

Friedman, Ralph. A Touch of Oregon. Portland, OR. Pars. Pub. Co. 1970. Presented by Richard N. Grafton. Tales of people and places worth going to see in Oregon. Illustrated.

Friedman, Ralph. Oregon for the Curious. Portland, OR: Pars. Pub. Co. 1966. Presented by Richard N. Grafton. An illustrated historical tour guide of the state.

Genalogies of Virginia Families. Baltimore: Geneal. Pub. Co. 1981. 4 Volumes. Presented by Kitty Oman, Evelyn Maloney, Rose Marie Harshman, Mary Barnard, Shirley Rask, Beatrice Fifarek, Margaret Coleman, Eurah Fish, Lucille Hull, Margo Sanders, Jo Landers, E. June Andrews. From Tylers Quarterly Historical and Genealogical Magazine. Families listed alphabetically with data. Vol. I: A-Ge; Vol II: Gi-Pe; Vol III: Pi-T; Vol IV: W-Y. Each volume indexed. Vol IV has an appendix with a few more families and 250 p. of wills.

A Genealogist's Handbook for New England Research. Lynnfield, MA: New England Library Association. 1981. A location guide to public records, depositories, libraries, and genealogical societies in New England by state and town.

Graves County Kentucky Cemeteries. Two Volumes. Graves Co. Geneal. Society. 1981-2. Presented by Bertha Krause. 1000 surnames are indexed in each volume.

Graves County Kentucky. Three Volumes. Melber, KY: Simmons Historical Publications. 1982. Presented by Bertha Krause. Vol II has marriage records, over 1300 names indexed. Vol V has newspaper genealogical abstracts from the Mayfield Monitor 1876 thru 1887. 600 names indexed. Vol VI has newspaper genealogical abstracts from 1896-7. Introductory pages suggest other sources for search. Over 600 surnames indexed.

- Haag, Edmund V. The Centennial Album. An Illustrated History of Eastern Washington University. Cheney, WA: EWU Press. 1982. Presented by Frances Harris. Starting in 1881 as the Benjamin P. Cheney Academy, EWU celebrated "The First Hundred Years" in 1982.
- Hiday, Mrs. Harry. Philip Hatch Family of Maine. Presented by Margery Bell. Beginning with Philip Hatch who was born in 1615 in England, ten generations are followed. Over 200 surnames are indexed with many for Littlefield, Low, Penny, Smith, Thompson, Young.
- Kentucky Historical Society. The Register. Presented by Mrs. Harold Carpenter. Here are six quarterlies, four of 1980 plus Spring and Winter 1981. Each contains several historical articles of Kentucky and book reviews. Autumn issue is indexed.
- Marion County Oregon. 1880 Federal Census. Vol I. Willamette Valley Genealogical Society, Salem, OR. 1982. Presented by Mildred Porter. This includes enumeration districts 78 thru 82 which includes Salem, Jefferson, Labish, Champoege, Butteville, and Aurora. About 1600 surnames are indexed.
- Maryland Genealogies. Two Volumes. Baltimore: Geneal. Pub. Co. 1980. Presented in honor of Evelyn Webster Maloney, President of CCGS 1981-2. A consolidation of articles from Maryland Historical Magazine with articles and data about many families. Indexes in the two volumes list over 16,000 names.
- Missouri. Two bicentennial papers, Morgan County, MO, and a page on the courthouse. Vertical file.
- Missouri Historical Review. Jan 1978. Columbia, MO: State Historical Society of Missouri. Presented by Donald P. Graham. Among other articles in "Welsh in Missouri, 1872."
- Missouri Historical Review. Columbia, MO: State Historical Society of Missouri. Presented by Jo Landers. Six quarterly issues from Oct 1980 to Jan 1982. Various historical articles with index in the July issue.
- Multnomah County, Oregon, 1860 Census. Pub. by End of Trail Researchers, Salem, OR. 1975. 1700 families are indexed.
- National Archives Trust Fund Board. Washington, D.C. 1982. The 1910 Federal Population Census. This catalog is a finding aid for microfilms of the 1910 census, recently released.
- Parish, Philip. Wagons West. The Great Migration--1843. Salem: State of Oregon. For the Old Oregon Trail Centennial, 1943. Presented by R. N. Grafton. Thirty page illustrated pamphlet giving background and describing the journey from Missouri to Oregon.
- Payne, Oliver. Warpath. Northwest Territory Book I. New York: Berkley Books. 1982. Presented by Colleen Bennett. A novel set in Detroit in 1763.
- Polk's Vancouver City Directory Including Camas. 1959. Presented by Margery Bell. Residents listed by name or street or phone.
- The Report of Our Trip to Dayton, Washington. Yamate High School, Japan. 1969. Presented by Eunice Blessinger. 136 boys from Japan visited for ten days.



This 100 page report includes letters, newspaper articles, and names and addresses of 68 host families in Dayton.

Stern, Philip Van Doren. Secret Missions of the Civil War. New York: Bonanza Books. 1959. Presented by Kitty Oman. First hand accounts of people who risked their lives in underground activities for north or south.

Tillamook County, Oregon. Censuses 1860 and 1870. Published by Erma Skles Brown, Salem, OR. 1981. Gives names, ages, occupations, birthplaces. Indexed.

Tillamook County, Oregon, 1880 Census. Published by End of Trail Researchers. 1976. Over 200 families indexed.

Wahkiakum County, Washington. Presented by Kitty Oman. Six special historical editions of the Wahkiakum County Eagle from 1973 to 1978 with lots of early history.

Washington County, Oregon, 1860 Census. Published by End of Trail Researchers, Salem, OR. 1972. Over 800 families are indexed.

#### EXCHANGE NOTES

In doing your genealogical research, you become interested in many geographical areas. A good source of information on those areas are our exchange periodicals. These periodicals also, from time to time, offer articles of information on areas outside their own geographical area, or are of interest to genealogists and historians generally.

Here are some brief notes on information that may be of interest to you which have been found in recent exchange publications. You will find these publications at the CCGS Library. Recent issues cannot be checked out.

Genealogical Goldmine (CA) Vol 14, No 2. Sep 1981.  
p 36-39. 'Sources in Hawaii' covers such sources as the Hawaii State Library and Archives; Address for Vital Statistics; Immigration; Veterans; Tax and Voting Records; Land Records; etc.

Genealogical Goldmine (CA) Vol 15, No 1. Jun 1982.  
p 2. An article on 'Map Sources for Genealogists.'

Copper State Bulletin (AZ) Vol 17, No 1. Spr 1982.  
p 13. Report on 'Special Genealogical Aids in the Library of the State Historical Society of Wisconsin.'

Copper State Bulletin (AZ) Vol 17, No 2. Sum 1982.  
p 33. 'Home Search' discusses several sources of information that may be found in the home.

Orange County, CA Genealogical Soc. Quarterly Vol XIX, No 2. Jun 1982.  
p 61. Report on Kentucky Research and the Filson Club.  
p 64. Letter about doing research in Poland.

Buried Treasures (FL) Vol XIV, No 2. Jul 1982.  
p 30. 'Boston Tea Party Participants.'

Florida Gen. Soc., Inc. Journal, Vol 18, No Mar 1982.  
p 2. Tips on 'How to read a Deed.'

## CLARK COUNTY DEATH RECORDS 1891 - 1903

## BOOK I

Transcribed from original records of Clark County Courthouse. Extracted and typed by Colleen Curry Bennett.

All entries are by number, starting with #1. All names have been rearranged alphabetically for easier reading. At this writing a photocopy charge by the courthouse is fifty cents, however due to the old paper and handwriting as well as the book binding a clear copy may be difficult to obtain.

It is important to note the signature of the person filing the death return because the medical doctor did not always fill out the death return. At times a relative or close friend signed, sometimes identifying themselves, but not always crossing out the "M.D." on the printed form, therefore the "M.D." has been omitted after the signature.

Abbreviations used: male - m., female - f., residence - res., signature (s.), about - abt., --- - information omitted, ..., or question mark - illegible, father - fa., mother - mo., born - b., accoucheur - acc., widow, widower - wid.

Special thanks to the girls at the county courthouse for their patience and cooperation in letting me use their desks and spaces for my research.

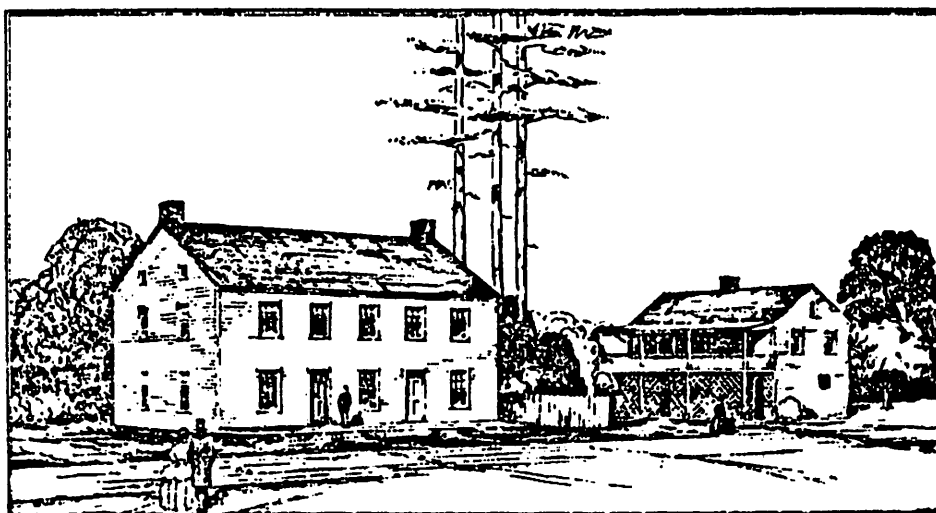

FIRST CLARK COUNTY COURT HOUSE AND JAIL  
Oct. 1855 - Oct. 1883      9th and Reserve Sts.  
VANCOUVER, WASHINGTON TERRITORY

- ABBEY, C.H., m., 22 May 1901 at Vanc., res. Hopewell, age 67 yrs., b. Cleveland, Oh., marr., farmer (Seth A. Abbey, Mercy H.... / Hunt?), kidney & lungs, (s.) J. C. Smith, #350
- ABBEY, Charles H., m., 2 May(?) 1901 (filed 24 Oct. 1901) at Vanc., res. Hopewell, farmer, marr., b. Cleveland, Oh. (----- / Abbey, b. Oh.) gen. debility, (s.) J.C. Smith, #357
- ABERHARD, Arnold, m., 22 Oct. 1898 at Vanc. hosp., res. Vanc., age 27 yrs., b. Germanie, single, consumption (s.) J.C. Smith, #270
- ACKERMAN, Mrs. f., 5 May 1895 at Clarke Co., res. same, age abt. 66 yrs., b. U.S., widow, lagrippe (s.) Edwd. F. Hixon, #123
- ADAMS, John, m., 1 Feb. 1900 at Clarke Co., res. same, age 57 yrs., b. U.S., single, farmer, pleursy (s.) Edwd. F. Hixon, #313
- ALBURTY, Infant, f., 26 Sept. 1891 at LaCamas, Wa., age 3 hrs., (J.F. Alburty, b. Mo., S.E. Elliott, b. Ind.) heart failure (s.) F.M. Brooks, #10
- ALLEN, Arthur, m., 12 Nov. 1893 at Vanc., res. same, age 6 yrs., student (Fred Allen, b. U.S., Maggie Lovelece, b. U.S.) hepatic colic (s.) Edwd. F. Hixon, #83
- ALLEN, Maggie, f., 28 Feb. 1896 at Vanc., age 37 yrs., b. Cana., marr., (John Lamora, b. Cana., mo. b. Cana.) tuberculosis (s.) Fred W. Allen, #148
- ALEXANDER, James J., m., 9 Sept., 1892 at Flatwood, age 5 hrs., (J.K. Alexander, b. Kan., --- / Bartlett) premature delivery (s.) Ann E. Alexander, acc., #56
- ANDERSON, not named, m., 25 Oct. 1901 at LaCenter, Wa., age 2 mo., 5 da., b. LaCenter, (B.F. Anderson, b. LaCenter, Anna Brothers, b. Newton, Iowa) cause - unknown, (s.) B.F. Anderson, parent, #358
- ANDERSON, Alma, f., 15 Aug. 1897 at Fern Prairie, res. Wash., age 27 yrs., b. Sweden, marr. (--- / Clauson, b. Sweden, mo. b. Sweden) cause and (s.) omitted, #235
- ANDERSON, Ella Cristina Maria, f., 10 Oct. 1894 near LaCamas, age 2 yrs., b. LaCamas (N.P. Anderson, b. Sweden, Alma Classon, b. Sweden) meningitis (s.) James E. Stevens, #110
- ANDERSON, Elmer, m., 14 Aug. 1897 at Fern Prairie, res. same, age 15 mos., b. Wash. (F.(?) P. Anderson, b. Sweden, Alma Clauson, b. Sweden) inanitron(?) (s.) Louisa V. Spicer, #236
- ANDERSON, Esther, f., 24 Mar. 1898 at Camas, res. same, age 49 yrs., b. Oh., marr., (Andrew Long) pneumonia (s.) Louisa V. Spicer, #254
- ANDRESON, H..... J., m., 30 July 1898 at Washougal, Wa., res. Bare Prairie, Skamania, age 31 yrs., b. Karlum, Schleswig, Germany, single, farmer, (Jans Andreson, b. H....rting, Schleswig, Germany, Johanne Maria Volynardsen, b. Karlum, Schleswig, Germany) intestinal obstruction (s.) Robert D. Wiswall, #262

- ANDRUS, Raymond C., m., 2 Jan. 1899 at Vanc., Wa., age 7 yrs., b. Tacoma, Wa., res. Portland, Ore. (Johnny Andrus, Daisy Woodard) membranous croup (s.) J.R. Smith, #283
- ASHER, George W., m., 30 Dec., 1898 at Vanc., age 52 yrs., single, sclerotic liver, (s.) J.R. Smith, #282
- BAILEY, Lyal E., m., 18 Nov., 1895 at Washougal, res. same, b. Washougal, age one mo. (C.W. Bailey, b. Wisc., Mary /---, b. Ore.), absces (s.) C.W. Bailey, #135
- BAKER, Leo Jessop, m., 20 Feb. 1896 at Vanc., res. same, age 2 yrs., b. Vanc., (Perry Baker, b. Mo., Mary Jessop, b. Utah), spinal meningitis (s.) J.M. Burt, #147
- BANZER, John U.(?), m., 14 Nov. 1895 at La Center, res. same, age 87 yrs., b. Germany wid., labor (parents unnamed, both b. Germany), old age, (s.) W.L. Fur...man, #171
- BAXTER, Geo. W., m., 6 Nov. 1894 at Vanc., b. Vanc., age 16 mos. - 28 Oct., (George W. Baxter, b. Santa Clara, Calif. S(L?)uretia Anderson, b. Vanc.), lagrippe (s.) J.M. Burt, #111
- BECKER, Lydia M., f., 16 Apr. 1893 at Vanc., res. 14 St. W. Vanc., age 6 yrs., b. Vanc., (John C. Becker, b. Auburn, N.Y., Martha S. Piper, b. Seneca Co., Oh.), tubercular meningitis (s.) J.E. Stevens, #72
- BEESNER, Bertha M., f., 17 Jan. 1892 at Vanc., res. same, age 5 yrs., b. Wash. (Martin Beesner, b. Germany, Mary Eggert, b. Ind.), diptheria, (s.) Edwd. F. Hixon, #27
- BEHRENS, Leo Emil, m., 28 Sept. 1896 at Vanc., res. Clarke Co., age 4 mos., b. Clarke Co., (John H. Behrens, b. Germany, Minnie Groth, b. Germany) meningitis (s.) Edwd. F. Hixon, #199
- BELDING, Horace, m., 29 Apr., 1895 at Camas, res. same, age 68 yrs., b. Oppenheim, N.Y., marr., farmer, (fa. b. N.Eng., Susan Choate, b. N.Eng.) valvular heart disease, (s.) J.E. Stevens, #122
- BERRY, ---, m., 27 Sept. 1898 at Clarke Co., res. Maple Grove, age one mo., b. Clarke Co., (A.L. Berry, b. Ill., Jane Fair, b. Ind.), relapse scorlit...?, (s.) A.L. Berry, #269
- BETZINGER, Bertha, f., 18 Oct. 1891 at Vanc., res. same, age 14 da. (John Betzing, b. Germany, Ida Wes...hoff, b. Germany), cause illegible, unsigned, #15
- BIERAND, Christian, m., 7 June 1899 at Washougal, res. same, b. Germany, age 63 yrs., single, farmer, (parents unnamed, both b. Germany), venereal disease, (s.) Louisa V. Spicer, #294
- BILLUPS, Ellen, f., 20 May 1897 at Vanc., res. same, age 2 yrs., b. Ore. (Joseph Billups, b. America, M. Josephine Kennington, b. Wash. D.C.) diptheria (s.) Lt. Franklin M. Kemp, U.S.A., #226

- BLAIR, Alpha, m., 31 May, 1892 at Clark Co., res. same, age one yr. 8 mo. (Wm. F. Blair), diptheria (s.) Edw. F. Hixon, #41
- BLAIR, Lutie, f., 20 June, 1892 (recorded date - death date?) at Clark Co., res. Wash. U.S., age 3 yrs., b. U.S. (Wm. Blair, b. U.S. Nellie Brown, b. U.S.) diptheria, (s.) Edwd. F. Hixon, #45
- BLODGETT, Mary, f., 8 July, 1897 at Clarke Co., res. same, age 43 yrs., b. Ind., marr., (James Swope, b. Ind.), cancer of womb (s.) Edwd. F. Hixon, #238
- BODKIN, John E., m., 10 July, 1899 at Vanc., res. Etna, Woodland, Wa., age 24 yrs., b. Ill., single, farmer, (John Bodkin, b. Ill., Jennie Cameron, b. Ill.), tuberculosis, (s.) R.G. Black, #297
- BONE, Rachel, f., 25 Mar., 1896 at Vanc., res. cor. 16th & C. Sts., E. Vanc., age 65 yrs., b. Green Co. Ohio, marr., (Hanson Bryan, b. Ohio, ---/Mendenhall, b. Ohio), appendicitis, (s.) R.G. ....bert, #158
- BOURKE, Ivy, f., 15 June, 1897 at Vanc., res. Portland, Ore., age 7 yrs., (George Bourke), membranous croup, (s.) J. Randolph Smith, #232
- BOYER, Zadock, m., 16 Aug., 1898 at Ridgefield, Wa., res. same, age 75 yrs., b. N.Y., marr., farmer, (John Boyer, b. N.Y., Abigail Morrell, b. N.Y.) acute enteritis, (s.) J.M.P. Chalmers, #264
- BRAZIER, Henry J., m., 19 Jan., 1894 at Vanc., res. same, age 38 yrs., b. Surrey, marr., painter, (H.J. Brazier, Sarah Li...uett, b. Essex) valvular heart disease, (s.) Wm. J.(?) Arthur, returned dated Vanc. Barracks, #89
- BRIGGS, Clark N., m., 15 Dec., 1893 at Vanc., 84 yrs., b. U.S., marr., retired, (---/Briggs, b. U.S., mo. unnamed, b. U.S.), spinal meningitis, unsigned #90
- BRIGGS, Elmove, E.W., m., 2 Oct., 1897 at LaCenter, res. same, b. Vt., age 70 yrs., marr., farmer, (Isaac Briggs, b. Vt., Hanna Atwood, b. Mass.), gastric ulcer, (s.) J.M.P. Chalmers, #258
- BRIGGS, Emma, f., 5 Jan., 1895 at Vanc., res. same, age 74 yrs., b. U.S., wid., (parents unnamed, fa. b. U.S.) cerebral hypera..., (s.) Edwd. F. Hixon, #115
- BROTHERS, William, m., 11 Jan., 1902 at LaCenter, res. same, age 82 yrs., b. Eng., farmer, wid. (Thomas Brothers, b. Eng., mo. b. Eng.), paralytic stroke (s.) Joseph Brothers, son of deceased, LaCenter, #364
- BROWNMILLER, Margaret, f., 25 Feb., 1895 at Vanc., res. same, age 59 yrs., b. Germany, marr., midwife, strangulated hernia, (s.) Edwd. F. Hixon, #94
- BUCKLEY, Maud Francis, f., 28 June, 1892 at Vanc., res. same, age 42 yrs., b. Maine, marr. (Daniel M. Booker, b. Ma., Maud F. Currier, b. Ma.), pneumonia (s.) Edwd. F. Hixon, #26

- BURT, Munsell M., m., 27 Sept. 1895 at Vanc., res. city of Vanc., age 73 yrs., b. Cioty Co., Ohio, marr., farmer (Munsell Burt, b. N.J., Hannah Munn, b. Ohio) cenial gangrean (s.) J.M. Burt, #133
- BURTON, Ethel Irene, f., 19 Aug. 1896 at Vanc., res. same, age 5 yrs., b. Vanc. (John Burton, b. Eng., Adeline (N.(?) McCormick, b. N.Y.) ceb.. spinal meningitis (s.) J. Randolph Smith, #195
- BYBEE, Eudora A., f., 24 Feb. 1894 at Fishers, res. same, age 52 yrs., b. Ill., marr., (----/Sturgess, b. Ill., mo. b. Ill.) consumption (s.) S. Goodnight, auditor, #92
- C...GS(CARNINGS?), Mary, f., 15 Jan. 1899 at Camas, Wa., res. same, age (?)5 yrs., (85?), b. London, Eng., marr., (Thess Carnings(?), b. London, Eng., Amelia Carpenter, b. Eng.) old age, (s.) Robt. D. Wiswall, #286
- CAPLES, Katie, f., ...Jan. 1897 (ret. filed 13 Jan.) at Vanc., res. same, b. Clarke Co., age 35 yrs., marr., (Alex McAndrews, b. Scot., Amand Shubert) cause - don't know (s.) J. Randolph Smith, #206
- CARL, Bertha, f., 2 June 1899 at Washougal, res. same, age 19 yrs., b. Iowa, marr., (---/Hawley, -----/Slaughterback), childbirth (s.) Louisa V. Spicer, #296
- CARLESTON, M.C., f., 18 Dec. 1891 at LaCenter, res. same, age 20 yrs., b. Va., marr., farmer's wife (John Pence, b. Va., Ellen Johnson, b. Va.) typhoid pneumonia (s.) E.J. Taylor, #21
- CARLOCK, -----, m., 17 June 1902 at Amboy, res. same, age 8 yrs., b. Wash., (H.N. Carlock, b. Iowa, ----/Geyer, b. Mo.) scarlet fever (s.) J.S. Smith, acc., #372
- CARLOCK, B.....n.E., f., 18 Feb. 1901 at Amboy, res. same, age one yr., b. Klick. Co., Wa. (H.N. Carlock, b. Iowa, Rebecca J. Geer, b. Mo.) spinal im....., (s.) John C. Smith, #341
- CARLOCK, Henry, m., 6 July 1902 at Amboy, res. same, age 13 yrs., b. Mo., farm laborer (H.N. Carlock, b. Iowa, ----/Geyer, b. Mo.) influ. of lungs, (s.) J.C. Smith, acc. (filed 10 July 1902), #373
- CARLTON, Chas., H., m., 20 Jan. 1898 at Sunnyside, age 63 yrs., b. N.H., marr., farmer, apoplexy (s.) Louisa V. Spicer, #250
- CAWLEY, Patrick, m., 28 June 1897 at Vanc., res. Clarke Co., age 76 yrs., b. Ireland, marr., farmer, heart dis., (s.) Edwd. F. Hixon, #230
- CHARBONO, Emely Mrs., f., 5 Feb. 1897 at Etna, res. same, age 29 yrs., b. Wash., race -  $\frac{1}{2}$  white,  $\frac{1}{2}$  Indian, marr., farmer's wife (Joseph Pueria, b. Wash., Teresia Williams) consumption of lungs (s.) Jos. Charbono, husband of dec., #215

- CHRISTIAN, Robert, m., 15 Mar. 1903 at Vanc., res. same, age 83 yrs., b. Kirk Andrews, Isle of Man, single, occup. capitalist, abscess of liver (s.) I. Sedgewick, #381
- CHURCH, A. L.(?), m., 22 June 1895 at Clarke Co., res. same, age 59 yrs., b. U.S., marr., farmer, tuberculosis (s.) Edwd. F. Hixon, #127
- CLANTON, Charles, m., 11 Sept. 1897 at Clarke Co. Poor Farm, res. Sara, Wash., age 88 yrs., b. Sarah Co., N.C., wid., (Edward Clanton, Rachel /-----) old age (s.) R.M. Howard, nurse, county poor farm, #240
- CLARK, Elizabeth, f., 26 Oct. 1891 at Clarke Co., res. Brush Prairie, Wa., b. Henderson Co., Ill., age last birthday 28 Aug. 1878 (Gearshum Vanatta, b. Penn., -----/Palmer), consumption (s.) J.M. Burt, #18
- CLEARY, Patrick, m., 18 Dec. 1896 at Clark Co., res. same, age 71, b. Ireland, marr. farmer (Thos. Cleary, b. Ireland, May Lynch, b. Ireland) dis. of legs, (s.) J. Randolph Smith, #219
- CLOUGH, John Harold, m., 20 Jan. 1897 at Vanc., res. Louisville, Ky., age 2 yrs., b. Moscow, Idaho (Harry B. Clough, b. Vt., Anise Brown, b. Ill.) pneumonia (s.) J. Randolph Smith, #204
- COFFMAN, Golda C., m., 7 Oct. 1892 at Vanc., res. same, age 4 yrs., b. Sera, Wash., (B.K. Coffman, b. Kan., Amy See, b. Ore. ) membranous croup (s.) J.M. Burt, #58
- COLDWELL, ----, m., 12 Oct. 1902 at Amboy, Wa., res. same, age 72 yrs., b. Ky., marr., farmer (----Coldwell, b. Ky., -----/Sutbin, b. Ky.) wasting palsy (s.) J.C. Smith, acc., #378
- COLE, John, m., 16 Oct. 1892 near Lacamas, age 6 mo. 18 da., b. near Vanc., (D.W. Cole, b. Kan., -----/Hachenberg, b. Iowa) dysentery (s.) D.W. Cole, parent, #59
- CONKLING, Martha, f., 5 Jan. 1895 at Camas, res. same, age 68 yrs., b. Tenn., marr., heart failure (s.) James E. Stevens, #113
- CONWAY, Catharine J., f., 23 July 1896 at LaCenter, res. same, age 11 yrs., b. Clarke Co., Wa., (M.D. Conway, b. N.Y. City, Maryan Quinlan (Qurnlan?) b. Cork, Ireland) accid. drowning (s.) M.D. Conway, father, #190
- COOK, Alonzo R., m., 10 Mar. 1898 at Ridgefield, Wa., res. same, age 68 yrs., b. N.Y. state, marr., farmer (John Cook, b. Ireland, Lavinia Norcross, b. Vt.) pneumonia (s.) J.M.P. Chalmers, #252
- COOK, Elizabeth, f., 5 Oct. 1900 at Hockinson, Wa., res. same, age 5 yrs., b. Clatsk. Ore. (S.T. Cook, b. Finland, Anna Sofion, b. Finland) brainfever, (s.) Henry Cook #339
- COOP, -----, f., 24 May 1902 at Amboy, Wa., res. same, age 2 yrs., b. Brush Prairie, (Chas. Coop, b. Penn, ----/Hall, b. Wash.) spinal irritation (s.) J.S. Smith, acc., #370



# BIBLE RECORDS

## YOUMANS FAMILY BIBLE

Submitted by Francis Lane Harris, 8710 Middle Way, Vancouver, WA 98664. The Bible is in possession of Gordon Plotz of Ontario, Canada.

Children born to David Youmans and his wife, Samantha Mabel.

Samuel P Youmans, born March 1860.  
Harvey Spencer Youmans, born April 1863.  
James Wilson Youmans, born June 6, 1865, died May 25, 1937.  
Catherine Amelia Youmans, born June 16, 1867, died Feb 6, 1960.  
Mary Ann Youmans, born Feb 11, 1870, died April 21, 1938.  
David Elezar Youmans, born May 1, 1872.  
Madeline Louise Youmans, born June 1874.  
Malcolm John Youmans, born June 11, 1876, died Feb 10, 1953.  
Ellen Armilda Youmans, born Dec 11, 1878, died Feb 9, 1957.  
Joseph H Youmans, born July 6, 1885, died Jan 7, 1938.  
Gertrude Samantha Youmans, born June 9, 1889, died April 2, 1963.

The following children were born to Gertrude Samantha Youmans and Philip Kelsey Plotz, who was born 1877, and died April 27, 1969.

Stanley Plotz, born Aug 15, 1899, died Sept 23, 1903.  
David E Plotz, born June 8, 1901, died Feb 1, 1953.  
Carl M Plotz, born Aug 14, 1904, died May 21, 1964.  
Gordon T Plotz, born Jan 28, 1908.  
Oscar K Plotz, born Oct 16, 1910.



## KNAPP FAMILY BIBLE

The NEW TESTAMENT / of our / LORD and SAVIOR JESUS CHRIST / Translated out of / The Original Greek / With the Former Translations Diligently Compared and Revised. New York.

Mr George G Knapp and Cordelia A Covell were married March 7, 1875.

Geo G Knapp, Delia A Knapp, Geo Edwin Knapp and Olive A Knapp joined the Seventh Day Adventist Church in Nov 1894.

Olive taken in the Watch Car of the Church, by Elder Allice Mankota, Minn.

PLEASE SHARE YOUR BIBLE RECORDS WITH US.

## BIRTHS

George G Knapp, born Nov the 22nd AD 1853.  
Cordelia A Knapp, born January 8th AD 1851.  
Arthur S Knapp, born December 16th AD 1878.  
George Edwin Knapp, born May 30th AD 1881.  
Olive A Knapp, born November 4th AD 1890.  
Alpheus Covell, born Oct 18th, 1821, died Aug 1893.  
Eliza Jane Covell, born July 6th, 1820, died May 1904.  
N W Knapp, born March 9th, 1804, died May 1890.  
Mary Knapp, born March 29th, 1814, died Dec 1908.  
(written below was; Died Dec 20th, 1908)

## JACKSON FAMILY BIBLE

Records from Bible of Chauncy Fuller Jackson, now in possession of John R Jackson, grandson of Chauncy Fuller Jackson. No description of Bible given.

## MARRIAGES

C F Jackson married to Lydia Smith Oct 1st, 1843.  
Amelia A Jackson married Samuel Tewksbury Jr. June 1st, 1863.  
Jane L Jackson married Amos Wilcox March 1864.  
J H Jackson married H M Bryan August 24th 1874.  
Nancy Hellen Jackson married Samuel Hardy Sept 1878.  
Nettie Jackson Keeney married Dr Cyrus L Stevens Oct 26th, 1880.

## BIRTHS

C F Jackson, born Dec 1st, 1816.  
Lydia Smith, born July 25th, 1821.  
Lucy Jane, dau of C F and Lydia, born March 27th, 1845.  
Amelia Ann, born Sept 6th, 1846.  
Joseph Henry, born Aug 19th, 1848.  
Marie Antoinette, born Dec 9th, 1850.  
Nancy Hellen, born Jan 30th, 1853.  
Frederick Sylvania, born Dec 8th, 1855.

## DEATHS

Sylvanis Jackson died Jan 15th, 1856.  
Frederick Sylvania Jackson died March 16th, 1859.  
Lucy Jane Jackson died May 4th, 1870.  
Chauncy Fuller Jackson died May 22nd, 1870.  
Amelia A Twerksbury died July (illegible) 1882.

## SURNAME FILE

An alphabetical list of the surnames submitted to the  
Member's Surname File located in the CCGS Library

BASSETT MA.

Jean G. Holroyd 1111 NW 49th St, Vancouver, WA 98667

BASSETT William on ship "Fortune" 1623; William; Hannah (1650-1726) New Haven and Wallingford, CT; Col. William of VA; Elizabeth b 1730, VA.

Kitty R. Oman 8701 NE Pierce Dr, Vancouver, WA 98662

BATCHELDER (BACHILOR) MA (Boston 1632); NH (Hampton); ME (Saco).

Jean G. Holroyd \*\* see BASSETT.

BATES Thankful b abt 1757 to '60. (sister to Moses and Roger Bates, they were all born in Exeter, RI.) m John Gill, their children - Daniel, Mary, John, Sarah, Polly and Bates.

Mrs Lorraine Gill Croswell 5909 W St, Washougal, WA 98671

BATES Stamford, CT 1675.

Mrs J. W. Finley 8205 NE 9th St, Vancouver, WA 98664

BAUER Barbara 16666-1712 Ger, m Georg DRESCHER.

Mrs Joan Hlousek 801 SE 119th Ave, Vancouver, WA 98664

BAXTER Rachel b 1826 OH, m Joseph C. PECK 1844 IN.

Mrs Lorraine Gill Croswell \*\* see BATES.

BAUGH KY.

Alice A. Viles Rt 1, Box 636, Scappoose, OR 97056

BAUM Peter 1750---1846 PA; m Barbara HAHN 1840-50.

B. L. Prill 3707 'O' St, Vancouver, WA 98663

BAUMGARDNER AR; Sarah Adeline m Charles Barton HARRIS.

Mrs Nancy Hamm P.O. Box 5184, Bellingham, WA 98227

BAXTER Martha M. b 1829, d 1876, m Peter WHISENHUNT.

Jean Hough 2005 E 6th St, Vancouver, WA 98661

BAXTOR (BAXTER) Scot.

Doris M. Gressitt 20613 NE 183rd Ave, Battle Ground, WA 98604

BAYNAM NC 1800.

Jo Landers 3110 'Z' St, Vancouver, WA 98661

BAYN NY, OR, WA.

Mrs Holly L. Goracke 7140 Oakland Avenue, Falls Church, VA 22042

BEACH CT 1600s.

Mrs Nancy Todd Hamm \*\* see BAUMGARDNER.

BEALE, BEAL, BEALS, de BEHEIL from name of Wm the Conqueror 1066.

Mrs R.W. Cortes 316 E 7th, Apt 19, Vancouver, WA 98660

BEAMON George; dau Mary m John WEED, CT.

Kitty R. Oman \*\* see BASSETT.

BEAN John b 1634, d 1718; Scot, Exeter NH, m Margaret \_\_\_\_\_; father was Donald Bean; Daniel b 1663, d 1718 NH, m Mary FIFIELD NH; Mary b abt 1689 NH, m John QUIMBY; Donald b abt 1694 NH, Scot.

Betty J. Holwege 6224-N. Kerby, Portland, OR 97217

BEAN SD, IA, OR.

Frances Harris 8710 E Middle Way, Vancouver, WA 98664

BEAN NH.

Evelyn W. Maloney 2722 E McLoughlin Blvd, Vancouver, WA 98661

BEATTY TN, KY.

Evelyn W. Maloney \*\* see BEAN.

BEATTY ( BEATY) KY, Adams Co, IL.

Doris Wastradowski 901 E 34th St, Vancouver, WA 98663

BEAUMONT Mary, b Eng, m George SCOTT; dau Mary SCOTT b Eng 1886.

Idonna L. Kelley Rt 1, Box 464, Amboy, WA 98601

BECHYNG Joanne, Eng, John Banks MASTERSON.

Mrs Gerry Gilman 15411 E Mill Plain, # C14, Vancouver, WA 98664

BEECROFT Emma Elizabeth, 1836-1894, Eng, ID, UT. father Henry Beecroft, Eng.

Mrs Nancy Stout 16313 NE Caples Rd, Brush Prairie, WA 98606

BEERS 1892 IA, 1970 Corydon, IA.

Mrs Rose Marie Jonas 109 NE 92nd Ave, Vancouver, WA 98664

BEERS Mary 1685-1720 CT, m Sgt John MARVIN.

Gertrude Hamblen 6202 SE Hans Nagel Rd, Washougal, WA 98671

BEFORT KS.

Beverly Graham McSperitt 12317 SE 19th St, Vancouver, WA 98664

BEHRNS, BERNS Johannes Karl, 1879; Johannes Joachim H. Ger.

Mrs Ralph Reay 3218 NW 122nd St, Vancouver, WA 98665

BELL William, b 1830 TN, MO, m Melinda J. McCLELLAN, d 1910; Nancy Angeline d 1926 MO, m Geo. Russel BRIGHTMAN.

Eloise Collins 20316 NE 58th St, Vancouver, WA 98662

BELL Flora, ca 1803-1860 NC, AR, m John WHISENHUNT.

Jean Hough \*\* see BAXTER.

BELL David b 1780, d 1841, m 1808 Scot Margaret DICK; father Hugh BELL, mo Margaret HARDIE; Helen b 1809 Scot, m 1831 Scot to Thomas DODDS.

Lael Alberg 27008 NE Potter Rd, Battle Ground, WA 98604

BELL Mifflin PA 1828, Van Wert Co, OH, 1860, Juniata Co, PA 1828.

Mrs Margery Bell 904 W 21st St, Vancouver, WA 98660

BELLIS Jane, d 1864 NJ, m Joseph COATS II.

Jan Walker 3902 E 16th St, Vancouver, WA 98661

BELVEAL James b 1750-60 DE, d 1830-40 OH, m Ann \_\_\_\_; Peter b 1776-80 DE, m 1803 OH, d 1834 IN, in War 1812, KY, m Phebe BENNETT; John b 1806 KY, d 1879 KS, m 1825 IN to Mahala GARDNER; John Jefferson b 1834 IN, d 1919 OK, m 1857 to Elizabeth J. BLUE; Eliza Anise b 1857 IA, d 1942 IL, m 1877 KS to Jonathan BRINSON.

Mrs Robert B. Chambers 58814 NE Washougal River Rd, Washougal, WA 98671

BENGISSON Swe 1700s.

Shirley Morrison P.O. Box 4273, Vancouver, WA 98662

BENHAM TX, OK, MO.

Mary V. Dodd 313 NW Overlook, Vancouver, WA 98665

BENNETT Sherman, b 1866 WI, d 1941 OR, m Alice L. RANDALL; parents are Ira S. and Abigail Bennett.

V. Colleen Bennett 6111 NE 70th St, Vancouver, WA 98661

- BENNETT Phebe b 1785, d aft 1850 IN, m 1803 OH to Peter BELVEAL.  
Mrs Robert B. Chambers \*\* see BELVEAL.
- BENNETT James b Eng, d 1659 CT, m 1659 Eng; Thomas I, b 1665 CT; Thomas II, b 1642 MA, d 1704 CT; Deliverance b 1688 CT, d 1761 CT; Sarah (1716-1761?) CT.  
Kitty Oman \*\* see BASSETT.
- BENNETT Nate, Boone Co, IN; George, Boone Co, IN; William, Boone Co, IN, KS.  
Anne Brown Gear 711 NW Overlook Dr, Vancouver, WA 98665
- BENTON Nannie Lee Anna 1879-1963 AR, VA, m Thomas Wesley LEWIS; John Washington 1839-1906 GA, AR, m Rachel G. BURKET; William Wilson 1803-1887 VA, GA, m Malinda E. WILSON; John Wilson b 1780 VA, m Sophia JACKSON 1817 GA.  
Eurah Fish 1710 'X' St, Vancouver, WA 98661
- BENWAY 1945 IA.  
Mrs Rose Marie Jonas \*\* see BEERS.
- BERG Hans Hansen 1839-1909 Nor, MN.  
Mrs Nancy Stout \*\* see BEECROFT.
- BERSCH, (BERTSCH) Joseph Ludwig/Louis? b 1868, d 1943; John (Johann) Peter, b 1823 d 1876, m Mary Magdalen LUTEWILER (LUITWEILER).  
M. Holman 4308 Admiral SW Ct, Portland, OR 97221
- BERST OH, MO, OR.  
Meralee Smith 1218 Montana Lane, Vancouver, WA 98661
- BESHOAR (BESORE, BOSHAAR, BASSORE) Mary "Polly" 1810-1893 PA, m Abraham ROTHROCK; Michael 1774-1862 PA, m Hannah MYERS; Daniel 1752-1822 PA, m Anna Maria WOLF(E); George 1717-1787 NY, PA, m Catharina STUMP; Jacob BOESHAAR m Anna Catharina \_\_\_\_\_.  
Mrs Joan Hlousek \*\* see BAUER.
- BESSEY Sarah m Joseph STURTEVANT.  
Judy Worthington 9608 NE Hazel Dell Ave, Vancouver, WA 98665
- BEST Sarah b 1764, d 1834, m Joseph TAYLOR; Thomas d 1818, m Mary Ann or Catherine JONES.  
Betty J. Holwege \*\* see BEAN.
- BETTS Molly m Isaac RUGGLES, they lived Colesville, NY in 1795.  
Frances Harris \*\* see BEAN.
- BEVERLEY Robert; Peter; Elizabeth m 1705 VA to Wm Randolph II (1681-1742).  
Kitty R. Oman \*\* see BASSETT.
- BIEBERT Ger.  
Mrs Holly L. Goracke \*\* see BAYN.
- BIERLY IL, OR, Ger.  
Arthur R. Bierly 154 Wallace Rd, Woodland, WA 98674
- BIGELOW NJ.  
Barbie Baker 12801 NE 111 St, Vancouver, WA 98662
- BIGG Mary b ca 1688, d 1761 CT.  
Kitty R. Oman \*\* see BASSETT.
- BILLICK Ger, PA, IL, IA, NE, CA.  
George F. Neely 2114-B NE Stapleton Road, Vancouver, WA 98661
- BILLING Abigail 1677-1705 CT, m John RANDALL Jr; William 1628/9-1712/3 Eng, CT, m Mary \_\_\_\_; Dorchester MA 1657; Deanes, Eng 1600s; Northants, Eng 1430.  
Mrs J. W. Finley \*\* see BATES.

BINNING 1900s IA.

Mrs Rose Marie Jonas \*\* see BEERS.

BIRD Hannah 1620 Eng, m John NORTH.

Mrs Gerry Gilman \*\* see BECHYNG.

BIRD Mabel May b 1877, d 1957, m W.J. HOLMAN & \_\_\_\_\_ OSBURN.

M. Holman \*\* see BERSCH.

#### Directions for Submitting Surname Cards

If you have not turned in your 3x5 surname cards, please do so as soon as you can. If you already have turned in your cards, but have added a surname to your chart, or a new generation, OR if your address or phone number has changed since then, please bring your cards up to date.

1. One surname per card.
2. List all generations of that surname, in the order of their birth.
3. Include the states or countries and years of birth, death and marriage.
4. Include the name of the spouse. (Their vital information would be on a separate card.)
5. If necessary, continue onto a 2nd card.
6. Put your name, address and phone number in the lower right corner of each card.
7. Bring your cards to the CCGS Library or send them to Lori Oke1 - Surname File, P.O. Box 2728, Vancouver, WA 98668.

#### EXAMPLE OF CARDS:

SMITH - 2

James b 1845 MO, d 1899 OR, m 1865 OR

m Ann SMITH

June b 1870 OR, m 1888

SMITH

John b 1695 NJ

m Mary \_\_\_\_\_

James b 1727 NJ, d 1765 VA

m \_\_\_\_\_

Jackson b 1752 VA, d \_\_\_\_\_ VA, m 1774 VA

m Elizabeth ROGERS

John b 1778? KY

m Nancy \_\_\_\_\_

William John b 1815 KY, d 1888 MO, m 1840 KY

cont.

Mary Smith

1000 Main Street

U.S.A.

Ph: 206-234-5678

# ANCESTOR CHARTS

Ancestor Chart of Barbara LONG Baker, cont.  
12801 NE 111th St, Vancouver, WA 98662

8. LONG William Taylor, b 26 Jan 1849 PA; m 24 Dec 1874; d 7 Nov 1912 Turtle Creek PA.
9. PENCHEON Anna Mary, b 9 Jun 1858 PA; d 10 Jun 1935 Turtle Creek, PA.
10. LANGHAM Robert Wilson, b 8 May 1854 PA; d 12 Nov 1925 White, PA.
11. STOUFFER Sarah Catherine, b 4 Nov 1857 PA; d 31 Jan 1915 Indiana, PA.
12. MURPHEY George Washington, b Jul 1851 IN.
13. WATSON Jeannette Rosalie, b Oct 1854 Buchanan, MI.
14. HOYT John Adam b 8 Apr 1857, 8 or 9, Hutton Twp, IL; m 28 Nov 1878; d 12 Apr 1933 Delano, CA.
15. ELLIS Effie Roszilla, b 27 Oct 1861 Sacramento, IL; d 26 Feb 1955 Long Beach, CA.
16. LONG Thomas M., b 11 May 1815 Broad Top, PA; d Jan 1893.
17. LOWARY (LOWRY) Elizabeth, b 1820 PA; d 1897.
18. PENCHEON (PINCHEN) William, b Eng.
19. LANE Lucinda.
20. LANGHAM Jonathan Nathaniel, b 28 Aug 1824; m 1846; d 27 May 1899 Grant, PA.
21. BARR Eliza Jane, b 3 Mar 1825 Saltsburg, PA; d 30 Mar 1901 Grant, PA.
22. STOUFFER Peter, m 10 Feb or Apr 1853; d 6 Feb 1865.
23. MILHOLLAND Sarah Ann.
24. MURPHEY John.
25. Sarah.
26. WATSON Lawson.
27. Isabell M.
28. HOYT Lewis Jerome, b 11 Sep 1828, or 31 Madison, IN; m 8 Jun 1854; d 13 Jan 1913 Fort Steilacoom, WA.
29. THOMAS Eliza Jane, b 14 Feb 1831 IN; d 18 Apr 1878 Chareston, IN.
30. ELLIS Larkin Bradford, b 12 Mar 1826 Ellisville, IL; m 1 Aug 1850; d 5 Jul 1905 Grand Rapids, MI.
31. QUINBY Elizabeth Maria, b 24 Feb 1826 Orange, NJ; d 19 Aug 1902 Vernon, MI.
32. LONG Christopher, b Broad Top, PA.
33. LOCKARD Margaret.
34. LOWARY (LOWRY) Samuel.
35. FROST Martha.
38. LANE John, b PA.
39. Sarah.
40. LANGHAM Joseph, b 1789; d Aug 1864 PA.
42. BARR Robert, b 1796 PA; d 1871 PA.
43. KELLEY Jane, b 1790 PA; d 1871.
56. HOYT William M., b 1799 CT; d 3 Oct 1854 Dupont, IN.
57. HARDING Nancy, b 17 Jun 1796 or 7 Exeter, PA; d Dec 1850 IN.
58. THOMAS Jessie.
59. Lavina.
60. ELLIS Levi Dwire, b 10 Nov 1787 Charleston, SC; m 16 Mar 1811; d 18 Mar 1855 Ellisville, IL.
61. BRADFORD Cynthia, b 3 Jan 1792 VA; d 2 Mar 1848 Ellisville, IL.
62. QUINBY Silas, b 1791 Orange, NJ; m 11 Oct-1812; d Feb 1873 IL.
63. BALDWIN Lucy LaLou.
64. LONG Mathias.
86. KELLEY Samuel William, b 1760 PA.
87. WALLACE \_\_\_\_\_.



113. Rhoda.  
114. HARDING David, b 6 Jun 1767 Colchester, CT; d 6 Oct 1837 IN.  
120. ELLIS Simeon, b 1750 NJ; m 1771; d Sep 1787 SC.  
121. Elizabeth, b 1752; d 16 Mar 1752 Canton, IL.  
122. BRADFORD William, b 4 Aug 1760 VA; m 20 Dec 1786; d 30 Jul 1831 TN.  
123. STEEL Mary Ellen, d 1792 VA.  
124. QUINBY Caleb, b 15 Sep 1770 Orange, NJ; m 11 Oct 1812; d 16 Dec 1815 Orange NJ.  
125. TOMPKINS Rhoda, b 1774; d 20 Aug 1808.  
126. BALDWIN Matthew.  
127. BIGELOW Elizabeth.  
172. KELLEY James.  
228. HARDING Stephen, b 1749 Colchester, CT; m 1766-7; d 4 Aug 1816 Exeter, PA.  
229. Celinda Jane, b 1753-6; d 1824.  
244. BRADFORD Joseph Bennett, b 14 Nov 1738 VA; d 30 Jul 1822 (14 Nov 1828) NC.  
245. GEORGE Mary.  
248. QUINBY Moses, b 18 Mar 1749 Orange, NJ; d 1825 Orange, NJ.  
249. BALDWIN Mary.  
250. TOMPKINS Joseph.  
251. FREEMAN Bathia.  
252. BALDWIN Ezekiel, b 1736; d 1822 Parsippany, NJ.  
456. HARDING Stephen, b 11 Mar 1723 Warick, RI; m 1745-48; d 11 Oct 1789 Exeter PA.  
457. GARDNER Amy, b 1725 RI; d 1804 Exeter, PA.  
488. BRADFORD John, b Eng.  
489. MARR Mary, b 1783 Eng.  
496. QUINBY Josiah, b 1726 Wampus Pond, NY; m Dec 1747; d bet 1804-5 Orange, NJ.  
497. HARRISON Martha.  
498. BALDWIN Moses.  
499. DOD Susanna.  
504. BALDWIN Zachariah, b 6 Sep 1709 Milford, CT.  
505. CRANE Rebecca, d 15 Jun 1791 Parsippany, NJ.  
912. HARDING Stephen, b 1681 Providence, RI; d 31 May 1750 New London, CT.  
913. KNIGHT Sarah.  
914. GARDNER Stephen.  
978. MARR John.  
992. QUINBY John, b 1686 or 1693 Wampus Pond, NY.  
993. LAWRENCE .  
994. HARRISON Joseph.  
995. Martha.  
998. DOD Samuel, b 2 May 1657 Branford, CT; d 1714 Newark, NJ.  
999. Martha.  
1008. BALDWIN Zachariah, b Milford, CT; m 25 Aug 1700; d 6 Nov 1766 Huntington, CT.  
1009. MARVIN (MERVIN) Sarah.  
1010. CRANE Azariah.  
1011. Rebecca.  
1824. HARDING Abraham, b 1656 RI; d 24 Nov 1694 Providence, RI.  
1825. Deborah.  
1984. QUINBY John, b 1651 Stratford, CT; m 1680.  
1985. KIERSTADT Anne, b 1651.  
1986. LAWRENCE John.  
1987. TOWNLEY Mary.  
1996. DOD Daniel, b Eng; d 1660-1665 Branford, CT.  
1997. (WHEELER) Mary, d 26 May 1657 Brandford, CT.  
2016. BALDWIN Zachariah, b 22 Sep 1660 Milford, CT; d 31 May 1722 Milford, CT.  
2017. Elizabeth.  
3648. HARDING Stephen, b 1623-24 Braintree, MA; m 1647-51; d 20 Feb 1698 Providence RI.  
3649. ESTANCE Bridget.

- 3968. QUINBY John, b 161 Eng; d 1709-10 Westchester, NY.
- 3969. HAIGHT Deborah, b 20 Apr.
- 3970. KIERSTADT Hance.
- 3971. JANTY Sarah.
- 4032. BALDWIN Richard, d 23 Jul 1665 Milford, CT.
- 4033. ALSOP Elizabeth, d Jul 1688 Milford CT.
- 7296. HARDING Richard, b 1583- ; d 1657.
- 7298. ESTANCE Thomas.
- 7936. QUINBY William, b abt 1600 Eng.
- 8064. BALDWIN Sylvester, d 21 Jun 1638 Atlantic Ocean.
- 8065. BRYAN Sarah, d Nov 1669 Milford, CT.
- 14592. HARDING John, b 1567 Eng; d 14 Jan 1637 Eng.
- 15870. QUINBY \_\_\_\_\_.
- 16128. BALDWIN Sylvester, m 28 Sep 1590 Eng.
- 31740. QUINBY Thomas, b abt 1530 Farnham Surray, Eng.
- 32256. BALDWIN Henry, b Eng; d 1602 Eng.
- 32257. KING Alice, d 1626 Eng.
- 63480. QUYNBY (QUINBY) John, b bef 1500 Farnham, Surrey, Eng.
- 63481. \_\_\_\_\_ Jane.
- 64512. BALDWIN Richard, d Eng.
- 64513. \_\_\_\_\_ Ellen, d 1565-66 Eng.
- 126960. QUYNBY Henry, m bef 1495.
- 126961. BALCH Florence, a 1455.
- 253922. BALCH Richard, d May 1495 Farnham, Eng.
- 253923. \_\_\_\_\_ Isabella.

Ancestor Chart of Robert F. Rodgers  
30736 NE 10th St, Washougal, WA 98671

- 1. RODGERS Robert F., b 30 Nov 1943 Camas, WA; m 12 Feb 1965 Camas, WA.
- 2. RODGERS Rexford W., b 15 Jan 1911 MT; m 18 Nov 1930 WA;
- 3. BLACK Martha Isabella, b 3 Oct 1912 Ont. Can;
- 4. RODGERS Earl F., b 6 Mar 1882 IA; m 27 Oct 1907 MT; d 16 Dec 1951 OR.
- 5. NICHOLS Myrtie A., b 15 Jun 1890 MT; d 21 Jul 1926 MT.
- 6. BLACK Thomas V, b 22 Aug 1887 Ont, Can; m 29 Nov 1911 Ont, Can; d 20 Sep 1947 WA.
- 7. HODGSON Rosa, b 24 Aug 1889 Ont, Can; d 23 Apr 1977 WA.
- 8. RODGERS Isaac, b 12 Jan 1852 OH; m 1876; d 1910 MT.
- 9. RITZ Louise, b 18 Oct 1852 OH; d 11 Aug 1947 CO.
- 10. NICHOLS William B., b 1833 KY; m 1 Nov 1865 OR; d 6 Dec 1893 MT.
- 11. SANDERS Julia A., b 20 Jun 1850 MO; d 16 May 1935 MT
- 12. BLACK Thomas W., b 16 Dec 1838; d 19 Feb 1897 Ont, Can.
- 13. HAMMERSLEY Isabella, b 15 Feb 1849 Ont, Can; d 5 Dec 1922 Ont, Can.
- 14. HODGSON Robert, b 6 Sep 1864 Ont, Can; d 10 Sep 1931 Ont, Can.
- 15. TOWELL Hannah, b 15 Jul 1863, Ont, Can; d 8 Jun 1934 Ont, Can.
- 16. RODGERS Alexander, b 1822; d 1895 IA.
- 17. HEDGES Ruth, b 11 May 1830 OH; d 2 Jan 1919 IA.
- 18. RITZ John Ulrich, b 16 Feb 1817 Swtz; d 30 Nov 1889 IA.
- 19. NEWCOMB Anna, b 20 Dec 1814 Swtz; d 23 Apr 1901 IA.
- 22. SANDERS Erial.
- 23. GOFF Amanda.
- 28. HODGSON John, b Yorkshire Eng.
- 29. RITCHIE Sarah J. b Ont, Can.
- 30. TOWELL James, b Belfast, Ire.
- 31. PRENTICE Martha, b Belfast, Ire.
- 34. HEDGES Isaac, b VA; m 14 Sep 1809; d 9 May 1876 OH
- 35. FOUTS Mary, d 30 Oct 1876 OH.

- 68. HEDGES Silas, b 3 Dec 1736 MD; m 1769 PA.
- 69. HOAGLIN Margaret, b 16 Sep 1751.
- 136. HEDGES Solomon.
- 137. VAN METER Rebecca.
- 272. HEDGES Joseph, b Eng; d 1732 MD.
- 544. HEDGES Sir Charles, d 10 Jun 1714 Eng.

Ancestor Chart of Robert D. Walker  
3902 E 16th, Vancouver, Wa 98661

- 1. WALKER Robert David, b 18 Oct 1948 Klamath Falls, OR; m 31 Sep 1967 Cd. Juarez, Mexico.
- 2. WALKER Robert Douglas, b 19 May 1915 Payson, AZ; m 21 Feb 1946 Prescott, AZ.
- 3. QUIMBY Hazel Maxine, b 19 Feb 1928 Klamath Falls OR.
- 4. WALKER Edward Meed, b 14 Oct 1880 Prescott, AZ; d 1931 Prescott, AZ.
- 5. BROOKS Ivy Elender, b 4 Feb 1890 Eddy, NM; d 1967 Prescott, AZ.
- 6. QUIMBY Henry Jory, b 19 Jul 1896 Griddley Butte, CA; m 6 Feb 1921 Klamath Falls OR; d 13 Apr 1975 Klamath Falls, OR.
- 7. GOURLEY Blanche Elizabeth, b Nephi, UT.
- 8. WALKER Dugald, b 19 Feb 1844 Tillamook OR; m 1872 Baker, OR; d 2 Jul 1920 Kingman, AZ.
- 9. McMURREN Anna May, b 28 May 1853 Henro Co, IA; d Oct 1943 Kingman, AZ.
- 10. BROOKS Ephriam, d 1894 Prescott, AZ.
- 11. SALASTICA Margaret, b 4 Mar 1873 Montreal, Can.
- 12. QUIMBY Richard W.
- 13. JORY Elizabeth Marie.
- 14. GOURLEY James Henry.
- 15. ROLFE Maggie May.
- 16. WALKER Courtney Meade.
- 17. McTAVISH Margaret.
- 18. McMURREN Thomas.
- 19. McKERN Anna.
- 26. JORY Henry C.
- 27. VAN PELT Martha Jane.
- 28. GOURLEY Robert James.
- 29. MORGAN Elizabeth.

Ancestor Chart of Doris LEACHMAN Wastradowski  
901 E 34th St, Vancouver, WA 98663

- 1. LEACHMAN Doris Eleanor, b 17 Dec 1919 Boise, ID; m 21 Sep 1940 Vancouver, WA.
- 2. LEACHMAN William, b 5 Oct 1869 Ursa, IL; m 11 Dec 1898 Mayview, WA; 14 Oct 1957 Vancouver, WA.
- 3. TUETH Martha Lenora, b 7 Feb 1881 Nevada, IA; d 27 Jul 1950 Vancouver, WA.
- 4. LEACHMAN John Franklin, b 12 Jan 1845 Ursa, IL; m 10 Jan 1863 Ursa, IL; d 12 Dec 1910 Lewiston, ID.
- 5. WHITCOMB Josephine, b 18 May 1844 Ursa, IL; d 15 Jul 1922 Lewiston, ID.
- 6. TUETH Thomas Edward, b 6 May 1850 Decatur, IL; m 22 Jul 1873 Story Co, IA; d 15 Apr 1928 Clarkston, WA.
- 7. NEWKIRK Sarah Elizabeth, b 26 May 1856 Clinton Co, OH; d 27 Sep 1952 Vancouver.
- 8. LEACHMAN Samuel, b 16 Oct 1812 Parkersburg, VA; m 22 Sep 1836 Ursa, IL; d 11 May 1855 Ursa, IL.
- 9. DALBEY Maria, b 23 May 1819 Clinton Co, OH; d 3 Oct 1906 Lewiston, ID.
- 10. WHITCOMB Emory Stratton, b 30 Oct 1819 W. Swanzey, NH; m 10 Sep 1843 Adams Co IL; d Sep 1899 Nez Perce Co, ID.
- 11. BEATTY Rhoda, b 27 May 1824 Bond Co, IL; d Aug 1889 Lewiston, ID.
- 12. TUETH Edward, b 2 Nov 1814 Donegal, Ire; m 12 Aug 1849 Macon Co, IL; d 2 Aug 1884.

13. FIELDS Mary, b 26 May 1818 White Co, IL; d 13 Nov 1870 Nevada, IA.
14. NEWKIRK Beseleel, b 26 Aug 1819 IN; d 29 Jan 1846 Clermont Co, OH; d 17 Oct 1899 Colfax, WA.
15. WILLS Martha, b 24 Aug 1826 Clermont Co, OH; d 20 Sep 1910 Ames, IA.
16. LEACHMAN Thomas, b 14 Feb 1775 Prince Wm Co, VA; d 20 Feb 1866 Ursa, IL.
17. COE Sarah.
18. DALBEY Nathan, b 1784 or bef, Quakertown, PA; d fall of 1841 Quincy, IL.
19. Elizabeth.
20. WHITCOMB Abijah, b 1788 Lancaster, MA; m 1 Dec 1814 Swanzey, NH; d abt 1848.
21. STRATTON Lucy, b 23 Nov 1796 Swanzey, NH; m 1 Dec 1814 Swanzey, NH; d 31 Mar 1869 Swanzey, NH.
22. BEATTY Robert, m 30 Mar 1816 Blount Co, IN; d 17 Aug 1843 Adams Co IL.
23. CAMPBELL Rebekah, b 2 Jul 1796 Blount Co, IN; m 30 Mar 1816 Blount Co, IN; d bet 1830 & 1840 Adams Co, IL.
26. FIELDS William, b abt 1794; d 20 Dec 1853 Macon Co, IL.
27. DAVIDSON Jane, b abt 1796; d 24 Dec 1853 Macon Co, IL.
30. WILLS James, b 2 Feb 1799; m 10 Nov 1825 Warren Co, OH; d 12 Apr 1885 Cambridge
31. HART Ann, b 16 Oct 1804 Beaver Co, PA; m 10 Nov 1825 Warren Co, OH; d 2 May 1880 Cambridge, IA.
32. LEACHMAN Thomas, b bef Jan 1741 Prince Wm Co, VA; m Prince Wm Co, VA; d bet Feb 1799 & Aug 1799 Prince Wm Co, VA.
33. FOSTER Elizabeth (Cornwall).
34. COE Walter.
35. Mary.
36. DALBEY Abel, b 1754 PA; m bef 1811 Bucks Co, PA; d 1844 Clarksville, OH.
37. MILLER Clara (Clarissa), b Bucks Co, PA.
40. WHITCOMB Philemon, b 29 Oct 1748 Lancaster, MA; m 23 Mar 1770 Lancaster, MA d 10 Jan 1824 Lancaster, MA.
41. SAWYER Martha.
42. STRATTON Richard, m 13 Nov 1794 Swanzey, NH.
43. NORTON Desire.
46. CAMPBELL Thomas, b 26 Dec 1764 TN; m 1793 TN; d 31 Mar 1833 Adams Co, IL.
47. WILCOX Sarah, b abt 1768 Blount Co, TN.
60. WILLS William.
61. JONES Martha.
62. HART Mitchell, b 1773 Beaver Co PA; d 1836 Lebanon, OH.
63. PARKINSON Margaret (peggy).
64. LEACHMAN Thomas, b bet 1700 & 1709 Northumberland Co, VA; m Northumberland Co VA; d Prince Wm Co, VA.
65. GRALESSE Elizabeth.
66. FOSTER, William Jr.
67. MILLER? Elizabeth.
72. D'ALBEY Richard.
73. first wife.
74. MILLER John.
75. Susanna.
80. WHITCOMB Joseph, b 1700 Lancaster, MA; m 10 Jan 1725 Lancaster, MA; d Nov 1792 West Swanzey, NH.
81. PRIEST Demaris, chr 2 Apr 1710 (b abt 1704) Lancaster, MA; d 12 Nov 1770 West Swanzey, NH.
82. SAWYER Elisha.
83. WHITE Ruth.
128. LEACHMAN Thomas, m bef 1704; d bet 1721 & 1723 Stafford Co, VA.
129. GRALESSE Elizabeth.
132. FOSTER William.
133. Hannah?
160. WHITCOMB David, b 20 Feb 1668/9 Scituate, MA; m 31 May 1700 Lancaster, MA

- d 11 Apr 1730 Lancaster, MA.
- 161. HAYWARD Mary (Fairbanks), b 1667 Bolton, MA; d 5 Jan 1734 Lancaster, MA.
  - 162. PRIEST John.
  - 163. HOUGHTON Anna.
  - 256. LEACHMAN Thomas.
  - 257. DELLABOW, Mrs.
  - 258. GRALESSE John, d bef 19 Feb 1700/01 Northumberland Co, VA.
  - 320. WHITCOMB Josiah, b 1638 Dorchester, MA; m 4 Mar 1718 Lancaster, MA; d 21 Mar 1718 Lancaster, MA.
  - 321. WATERS Rebecca, b Feb 1640 Lancaster, MA; m 4 Jan 1664 Lancaster, MA; d (will) 1720 Lancaster, MA.
  - 640. WHITCOMB John, b 1588 Dorchester, Eng; m 26 Nov 1623 Eng; d 24 Sep 1662 Lancaster, MA.
  - 641. COGGAN Frances, chr 24 Feb 1605 Taunton Somerset, Eng; d 16 May 1671 Lancaster MA.
  - 642. WATERS Lawrence.
  - 643. LINTON Anne.

Ancestor Chart of Carl Wastradowski  
901 E 34th St, Vancouver, WA 98663

- 1. WASTRADOWSKI Carl Roger, b 12 Nov 1918 Bayard, Sask. Can; m 21 Sep 1940 Vancouver, WA.
- 2. WOSTRADOWSKI Christian, b 19 May 1878 Czernowitz, Austria; m 11 Nov 1901 Czernowitz, Aus; d 15 May 1941 Vancouver, WA.
- 3. RUHR Catherine, b 17 Jan 1884 Czernowitz, Aus; d 18 Jan 1967 Vancouver, WA.
- 4. WOSTRADOWSKI Henry, b 5 Feb 1840 Czernowitz, Aus; m 1874 Czernowitz, Aus; d 1881 Czernowitz, Aus.
- 5. RUHR Margaretta, b 1854 Czernowitz, Aus; d 1889 Czernowitz, Aus.
- 6. RUHR Carl, b 13 Feb 1849 Czernowitz, Aus; m 13 Aug 1871 Czernowitz, Aus; d Oct 1927 Czernowitz, Aus.
- 7. HOLICKI Catherina, b 8 Dec 1853 Czernowitz, Aus; d Jun 1926 Czernowitz, Aus.
- 8. WOSTRADOWSKI Anton, b 1814 Czernowitz, Aus; m 1838 Czernowitz, Aus.
- 9. LUDWAR Christina, b 1820.
- 10. RUHR Jacob.
- 11. STROBEL Frederika.
- 12. RUHR Frank, b 1791 Schonstein, Bohmen; m #1 16 May 1815, #2 16 Jan 1836 Czernowitz, Aus; d 1866 Czernowitz, Aus.
- 13. KOSCZUK Theresia, b 1812.
- 14. HOLICKI Adelbert b 12 May 1811; d 1866 Czernowitz, Aus.
- 15. EIPERT Magdalena, b 30 Mar 1820, d 1897.
- 16. WOSTRADOWSKI John, b 1744; m 1774 Czernowitz, Aus; d 1820 Czernowitz, Aus.
- 17. KOPECKI Anna.
- 20. RUHR Frank.
- 21. GOLHOFFER Anna Marie, b 18 Feb 1795.
- 26. KOSCZUK Maximillian.
- 27. MILECKI Catherina.
- 42. GOLHOFFER Michael.
- 43. GOLHOFFER Elizabeth.

Ancestor Chart of Maureen COCHRAN Brown  
Rt 1, Box 507, Amboy, WA 98601

- 1. COCHRAN Maureen, b 23 Sep 1946 Detroit, MI; m 18 Jun 1966.
- 2. COCHRAN Fred N., b 4 Jan 1894 St Louis, MI; m 21 Jun 1944 (3rd time); d 7 Aug 1974 Dearborn, MI.
- 3. WOLSCHON Julia A., b 8 Apr 1910 Platteville, CO.
- 4. COCHRAN Winfield Scott, b 9 Nov 1849 Fairmont, Marion Co, WV; m 31 Mar 1873; d 9 Jan 1936 Midland Co, MI.

To Be Continued.

# 

Queries are accepted free from members and non-members alike and will be run in each TRAIL BREAKERS as space permits. In receipt of an answer to your query, please show your appreciation with a note of how the information helped you and/or a 20¢ stamp. The following abbreviations will be used -

aft - after	Co. - County	gf - grandfather (gmo, etc)	p - parents
anc - ancestor	crspd - correspondence	ggf - great-grandfather	prob - probably
b - born	CW - Civil War	gp - grandparents	rec - record
bap - baptised	d - died	h - husband	RW - Rev. War
bet - between	dau - daughter	info - information	s - son
bef - before	desc - descendant	li - lived	sis - sister
bpl - place of birth	div - divorced	m - married	sol - soldier
bro - brother	dpl - place of death	m/1 - married first (m/2)	srnms - surnames
bur - buried	f - father	mo - mother	Twp - Township
ca - circa, about	fam - family	mov - moved	unk - unknown
cem - cemetery	f-i-l - father-in-law (mo-i-l)		w - wife
cen - census	g - great	nm - name	xch - exchange

~~~~~

ROWLAN  
ROWLAND  
ROLLINS

Searching for desc of Jeff Rowlan (Rowland/rollins) b MO; li WA, early 1900, f Thomas A. Rowlan b ca 1837, d aft ca 1904. Need any info on this family.

S. I. Rollins 1343 E Fedora, Apt C, Fresno, CA 93704

~~~~~

UDELL  
YOUNGE  
YOUNG  
ALDRICH  
WHIPPLE

Need p of George Udell, Elgin Co, ONT. He m Nancy Younge 16 Apr 1853 in Middlesex Co, ONT. Are the witnesses, Rufus & Matilda Young of Malahide Twp Nancy's parents?

John Aldrich b 1828 NY m 1st Polly Whipple d 1855 in Elmira, NY shortly aft b of g-dau Harriet Melissa Aldrich. John m 2nd Matilda ? Moved to Wright Co, MN by 1870. I would appreciate info on any of the above.

JONES  
WEST

Looking for p of William D. Jones, b ca 1819 IN and of his 1st w Sarah West b IN. Children Allen, John and Elizabeth b Posey Co, IN 1842-1848. Are Daniel b 1851 and Sarah b 1855, William's children by 2nd w Rachael? Postage will be returned on all replies.

Donna Larson, Rt 1 Box 446, Amboy, WA 98601

~~~~~

ALLEN  
FISHER  
HELPHENSTINE

Need p of William Allen b 1802 VA, d IA, m Rachel ? b 1800 VA, d IA. Any info on this family appreciated.

Need p of Richard Fisher b 1787 DE, m 1813 OH, d 29 Aug 1864 IA. He m Elizabeth Helphenstine b 1796 VA, d 16 Aug 1879 IA. Children John Derward, Elizabeth H, Barbary, Minerva, & Melissa. Need her p and any info on family. Postage returned.

Mary L. Geoghegan, P.O. Box 4068, Vancouver, WA 98662

~~~~~

BRINK Seeking any and all info on Harry S. Brink and Mary Goldsmith, p of  
 GOLDSMITH Levi Brink b 10 Nov 1835 Richland, OH. He m 31 Mar 1864 Marietta,  
 HARRIS Fulton Co, IL to Matilda Harris, b 27 Aug 1840 Fulton Co, IL.  
 SINNETT Need bpl in VA of Rachel Sinnett b 17 Jan 1815; moved to OH then IL.  
 CALABAUGH Her f was John Sinnett, killed by Indians where? in VA ca 1815. Her  
 mo was ? Calabaugh, b 14 Jan 1781 where? d 30 Sep 1840 where ? The  
 Calabaugh p were from Eng.

HARRIS Looking for bpl in PA of John Harris b 20 Jan 1782 d 11 Sep 1877 in IL.  
 MYERS Looking for bpl in PA of Catie Myers b 10 Mar 1786, d 19 (29) Aug  
 1872 in IL.

McFARLAND Desire bpl in MO ca 1833 for Wm O.J. McFarland. He went to Pike Co,  
 SLOVER IL as a very young child. Need any info on who his p were, where  
 they came from in Scot. He m in Elma, WA 10 May 1870 to Susannah  
 Marie Slover; d 16 Oct 1880 Grays Harbor, WA.

TAYLOR Mariah Jane Taylor b 26 Sep 1818 Ohio Co, KY was m 1st to a Mr Glove  
 GLOVE Where? 2nd to a Mr Petty - where? 3rd to a Mr Spencer - where?  
 PETTY Will gladly reimburse for any and all expence incurred for xeroxing,  
 SPENCER postage, etc.

Shirley (Brink) Rask 1912 E St, Vancouver, WA 98663

~~~~~

RICH Need info on George Washington Rich b 13 Oct 1830 IN, d 9 May 1891 in  
 BEATTY Pickett Co, TN. Who were his p? He m Catherine Beatty b 30 Nov 1836  
 Clinton Co, KY, d 22 Jul 1869 Pickett Co, TN bur Clinton Co, KY.  
 Who were her p?

HULL Need info on Jessie Hull and Rebecca Staley lived in Overton Co, TN  
 STALEY ca 1800, had dau Mary (Polly) Hull b 21 Jan 1814, m Jonathan Sewell  
 SEWELL 1 May 1834. Need b, m, d & p of above Jessie Hull and Rebecca Staley.  
 FLAKE Need b, m, d & p info on John Flake and Rachel House both b 1813 MD,  
 HOUSE Mo of John Flake was Elizabeth b 1778 MD. Need info on Ester Yount  
 YOUNT b 6 May 1785 NC, m Joseph Stover 4 Apr 1811 TN, d 29 Oct 1810.  
 STOVER Need info on James Warren b 1758/9 NC, d Nov 1839, m Sarah Williams  
 WARREN dau of David Williams and Deborah Horser of NC.  
 WILLIAMS Will reimburse postage and answer all letters.  
 HORSER Evelyn Webster Maloney 2722 E McLoughlin, Vancouver, WA 98661

~~~~~

NEWKIRK Seek any info on Co of b of Bezeleel Locy Newkirk, usually known as  
 WILLS (B. L. Newkirk); census gives bpl as IN. Need nm of p. He d in WA  
 Oct 1899, m Martha Wills in OH Jan 1846.  
 Doris Wastradowski 901 E 34th St, Vancouver, WA 98663

~~~~~

HILL Seeking info on Rebecca Hill, b 1787, d 1845 OH, m Jesse Goddard  
 GODDARD b 1789 KY, d 1857 OH. His f was Joseph Goddard and mo Frances  
 GLASSCOCK Glasscock 1762-1845.  
 SCHUSTER Seeking info on Mary Elizabeth Schuster, b 1849 in Medina Co, OH, m  
 KEELER Charles Keeler at The Dalles, OR 1865. Her p August Schuster and  
 Catherine ? both b in Ger, d in Klickitat Co, WA.

FOREMAN Need info on Benjamin Foreman, b Freehold, Monmouth Co, NJ, m 1695  
 HAMILTON/ to Ann Hamilton (Hambleton). His p Thomas Foreman and Mary Wooley.  
 HAMBLETON Who were her p and where b.  
 WOOLEY Janet R. Strode 7207 NE 13th Avenue, Vancouver, WA 98665

~~~~~



# INDEX

The Alphabetical listings of the Death Records, the San Diego Sewer Records and the Surname File are not indexed here.

Adair	9	Booker	27	Cornelius	6	Finley	32, 34
Alberg	33	Bradford	8, 36, 37	Cortes	32	Fish	21, 34
Aldrich	42	Breck	6	Couch	5	Fisher	7, 42
Allen	42	Brennan	14	Covel	30, 31	Flake	43
Alsop	38	Brewster	7	Covington	7, 9	Fletcher	10
Alsworth	19	Brightman	33	Crane	37	Foreman	43
Alvord	8	Brink	43	Cross	15	Forster	9
Anderson	4, 8, 15, 26	Brinson	33	Croswell	32	Forsyth	5
Andrews	21	Brook	5	Culbertson	5	Foster	40
Apsler	20	Brooks	25, 39	Currier	27	Fouts	38
Arthur	27	Brothers	25	Curtis	15	Foy	10
Ashby	20	Brown	23, 27, 29, 41			Fredricson	13
Atwood	27	Browning	20	Dalbey (D'Albey)	39, 40	Freeman	37
		Bryan	27, 31, 38			Friedman	21
Backman	5	Buchanan	20	Daniels	21	Frost	36
Baer	5	Bunning	9	Davidson	8, 40	Fur	26
Bailey	10	Burket	34	Dellabow	41		
Baker	21, 34, 36	Burnie	4	Dick	33	Gardner	33, 37
Balch	38	Burt	26, 29	Dickinson	5, 9	Gear	34
Baldwin	6, 36, 37, 38	Butterfield	13	Dobbins	5	Geer	28
Bantner	11			Dod	37	Geoghegan	42
Barker	20	Caldwell	7, 9	Dodd/Dodds	33	George	37
Barnard	21	Cameron	27	Drescher	32	Geyer	28
Barr	36	Campbell	40	Dubester	21	Gibbons	11
Barrett	12	Carlson	4	Dun	7	Gider	9
Barth	9	Carlton	13	Duncan	6	Gill	32
Bartlett	25	Carpenter	20, 22, 28	Durgan	9, 10	Gilman	33, 35
Baskin	12	Carr	10	Dwyer	5	Glasscock	43
Bateman	6	Chalmers	27, 29			Glove	43
Baynolie	7	Chambers	33, 34	Ebert	14	Goddard	43
Beatty	39, 40, 43	Chandler	15	Eddings	5, 9	Goff	38
Beaty	8	Chang	10	Edmund	7	Goldsmith	43
Bedell	15	Charbono	28	Eggert	26	Golhoffer	41
Beers	6	Cheney	22	Eipert	41	Goodnight	28
Bell	22	Chenowith	6	Elderken	5	Goracke	32, 34
Bennett	22, 24, 33	Choate	26	Elliott	5	Gourley	39
Bigelow	37	Christensen	12	Ellis	36, 37	Grafton	20, 21, 22
Biles	5, 7	Claghern	8	Erni	15	Graham	5, 7, 11
Bird	9	Clark	7, 20	Ernst	9		17, 22
Birnie	8	Classon	25	Estance	37, 38	Gralesse	40, 41
Black	27, 38	Clauson	25	Ever	13	Gressitt	32
Blackwood	13	Cleary	7			Griffin	20
Blessinger	22	Coats	33	Fair	26	Groth	26
Blinkinsep	9	Cochran	41	Farnham	21	Guyther	9
Blue	33	Coe	40	Fields	40		
Boeshaar	34	Coggan	41	Fifarek	21	Haag	22
Bogue	11	Coleman	21	Fifield	32	Hachenberg	29
Bolou	7	Collins	13, 33	Filmore	14	Haight	38

Hahn	32	Jenkins	14	Lynch	29	Neely	34
Hall	13, 29	Jessop	26			Nelcker	8
Haller	8	Johnson	10, 28	McAndrews	28	Newcomb	38
Hamblen	33	Johnston	5	McCallum	21	Newkirk	39, 40, 43
Hambleton	43	Jonas	33, 34, 35	McCarty	4, 7, 8, 9	Nichols	38
Hamilton	6, 43	Jones	34, 40, 42	McClellan	33	Nicholson	4
Hamm	32	Jory	39	McCormick	28	Norcross	29
Hammersley	38	Jow	10	McDonald	12	North	35
Hansen	12	Kala	10	McElroy	6	Northrup	5
Hardie	33	Kane	13	McFarland	43	Norton	40
Harding	36, 37, 38	Keeler	43	McKeon	5		
Hardy	31	Keeney	31	McKern	39	O'Brien	14
Harrell	15	Kelley	33, 36, 37	McMurren	39	O'Donnell	13, 14
Harris	22, 30, 32	Kelly	5, 7	McPaden	8	Ogden	5, 9
	33, 34, 43	Kemp	26	McQuinn	11	Oman	20, 21, 23
Harrison	37	Kennington	26	McSperitt	39		32, 34
Harshman	21	Kent	7, 9	McTavish	39	O'Meary	13
Hart	7, 10, 40	Kersey	10			Osburn	35
Hatch	22	Kierstadt	37, 38	Mahony	8	Otte	13
Haucke	9	Kindler	16	Malick	8	Owen	9
Hawkins	11	King	5, 10, 38	Maloney	21, 22		
Hawley	28	Kirkenhall	4		33, 43	Palmer	29
Haycock	11	Knapp	30, 31	Mankota	30	Parish	22
Hayward	41	Knight	37	Manley	14	Parker	21
Hedges	38, 39	Kopecki	41	Marr	37	Parkinson	40
Helphenstine	42	Koscuzk	41	Martin	5, 6, 7	Payne	22
Hesselhog	12	Krause	20, 21	Marvin (Mervin)		Pearson	8
Hester	20	Kuy	10		33, 37	Peck	32
Hiday	22			Mason	6	Peely	8
Higdon	14, 15	Ladd	21	Masterson	33	Pence	28
Hildreth	15	Lamora	25	Matoon	10	Pencheon/Pinchen	36
Hill	12, 43	Landers	20, 21, 22, 32	Meade	5	Penny	22
Hixon	25, 26, 27	Lane	36	Meek	20	Peterson	6, 15
	28, 29	Langham	36	Melcker	9	Petty	43
Hlousek	32, 34	Larson	42	Melick	7	Pierson	9
Hoaglin	39	Lawrence	37	Mendell	9	Piper	26
Hodges	5, 9	Lawton	12	Mendellsothen	8	Plotz	30
Hodgson	38	Leachman	39, 40, 41	Mendenhall	27	Pope	8
Hogg	7	Leeper	15	Milecki	41	Porter	20, 22
Holicki	41	Leutinger	11	Milholland	36	Pottle	6
Holman	34, 35	Lewis	34	Miller	10, 14, 40	Prentice	38
Holroyd	32	Ling	10	Minder	8	Priest	40, 41
Holwege	32, 34	Linheart	13	Minter	20	Prill	32
Horser	43	Linton	41	Montgomery	6	Proebstel	15
Hough	32, 33	Littlefield	22	Moran	12, 16	Pueria	28
Houghton	41	Li--uett	27	Morgan	39	Purcell	16
House	43	Lockard	36	Morrell	27		
Howard	29	Long	25, 36	Morris	8	Quimby	32, 39
Hoy	10	Lovelece	25	Morrison	33	Quinby	36, 37, 38
Hoyt	36	Low	22	Munn	28	Quinlan/Qurnlan	29
Hull	21, 43	Lowary (Lowry)	36	Murphey	36		
Hunt	25	Ludwar	41	Myer	14	Raines	7
Hurt	10	Lugenbed	8	Myers	34, 43	Rainey	7
		Lundy	10			Ramsay	9
Jackson	31, 34	Lutewiler		Neale	16	Randall	33, 34
Janty	38	(Luitweiler)	34	Nealey	12	Rask	19, 21, 43

Ratt	11, 12	Skeen	14	Tewksbury	31	Weng	10
Reay	33	Slaughterback	28	Thetford	19	Wes--hoff	26
Reed	13	Slover	43	Thomas	36	West	42
Rehle	11	Smith	4, 22, 25, 26	Thompson	6, 22	Whallen	10
Rich	43		27, 28, 29, 31, 34	Tiller	20	Wheeler	37
Ricketts	15	Sofion	29	Tilton	6	Whipple	42
Ritchie	38	Spencer	43	Tompkins	37	Whisenhunt	32, 33
Ritz	38	Spicer	25, 26, 28	Towell	38	Whitcomb	39, 40, 41
Robertson	4	Staley	43	Townley	37	White	40
Rodgers	38	Stark	5	Tueth	39	Whitworth	6
Rogers	11	Statt	10	Turner	15	Wilcox	31, 40
Rolfe	39	Steel	37	Turpin	10	Wiley	14, 15
Rollins	42	Stenhill	9	Udell	42	Wilkes	20
Rothrock	34	Stern	23	Vanatta	29	Williams	7, 28, 43
Rowlan/Rowland	42	Stetsin	7	Vanberghan	5	Wills	40, 43
Ruggles	34	Stevens	25, 26, 29, 31	Van Meter	39	Wilson	13, 34
Ruhr	41	Stewart	8	Vann	7	Wiswall	25, 28
		Stoop	12	Van Pelt	39	Wolf(e)	34
Salastica	39	Stouffer	36	Venn	7	Wollen	6
Sampson	11	Stout	33, 34	Viles	32	Wolschon	41
Sanders	21, 38	Stover	43	Volynardsen	25	Wood	6
Sanko	11	Stratton	40	Von Pfister	9	Woodard	26
Sarbel	11	Striker	8			Woody	20
Sawyer	40	Strobel	41	Wafa	11	Wooldridge	21
Schuster	43	Strode	43	Walker	33, 39	Wooley	43
Scott	4, 33	Strong	4, 8, 12	Wallace	36	Worthington	34
Scroder	11	Stump	34	Wallen	8	Wright	11
Sedgewick	29	Sturgess	28	Walls	20	Youmans	30
See	29	Sturtevant	34	Warren	43	Young	22, 42
Sewell	43	Sutbin	29	Wastradowski	19, 33	Younge	42
Shepherd	10	Swope	27		39, 41, 43	Yount	43
Shoemaker	9			Waters	41		
Short	11	Talbot	7	Watson	36	Zeek	15
Shubert	28	Tang	10	Webster	13		
Sinclair	7, 8	Tappan	8	Weed	32		
Singleton	7	Taylor	28, 34, 43				

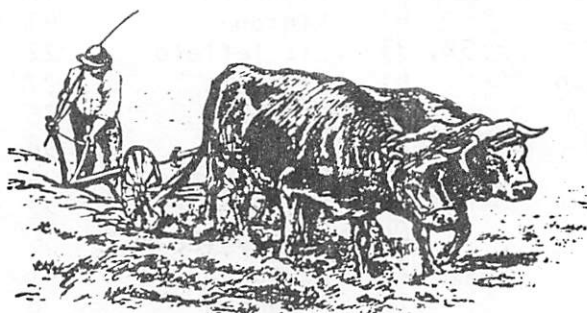



CLARK COUNTY GENEALOGICAL SOCIETY  
COMMUNITY SPONSORS and ADVERTISERS

ATKINSON, MILLAR & INGALLS  
Insurance Agents and Brokers  
210 West 13th Street  
Vancouver, Washington 98660  
73 YEARS IN VANCOUVER

DON BIGGS & ASSOCIATES  
INSURANCE  
835 Broadway, P. O. Box 189  
Vancouver, Washington 98666

EMIL FRIES PIANO HOSPITAL  
KEN SERVISS - Manager  
2510 E Evergreen Blvd.  
Vancouver, Washington  
693-1511

MINNEHAHA BEAUTY SALON  
5817 NE St. Johns Blvd.  
Vancouver, Washington  
695-5949  
10 Years in Vancouver

LUETJEN INSURANCE AGENCY  
316 E Mill Plain Blvd.  
Vancouver, Washington 98660  
25 YEARS

OXFORD ATHLETIC CLUB  
7588 Delaware Lane  
Vancouver, Washington 98664  
694-8361

THUNDERBIRD/RED LION MOTOR INNS  
THROUGHOUT THE WEST  
25 Years in Business Locally

SOUTHWEST OKLAHOMA  
GENEALOGICAL SOCIETY  
Box 5044  
Lawton, OK 73504

"The Tree Tracers",  
50-page quarterly.  
Original records,  
Free queries and  
Yearly Index.  
Membership: \$8/yr.



First Texas Genealogical Society  
FOUNDED 1977  
P.O. BOX 6967 TYLER, TEXAS 75711

1870 Smith County, Texas Census-\$10; Smith County Texas  
Marriages, 1846-1899-\$10; Ancestor Charts, Vol. I (202 charts  
W/index)-\$9; Ancestor Charts, Vol. II (230 charts W/index)-  
\$9; Ancestor Charts, Vol. III (227 charts W/index)-\$9;  
Cemetery Records, Vol. I (Oakwood & Rose Hill, Tyler W/index)-  
\$10. 5% sales tax for Texas residents & \$1 each book for  
postage and handling.



CLARK COUNTY GENEALOGICAL SOCIETY  
P. O. Box 2728  
Vancouver, WA 98668

RETURN POSTAGE GUARANTEED

Non-Profit Org.  
U. S. Postage  
PAID  
Vancouver, WA  
Permit No. 934

Amer.-Can. Genea. Soc.  
P.O. Box 668  
Manchester, N.H. 03105