

✓ A

JOURNAL
— OF THE —
**Northern New York American-Canadian
Genealogical Society**

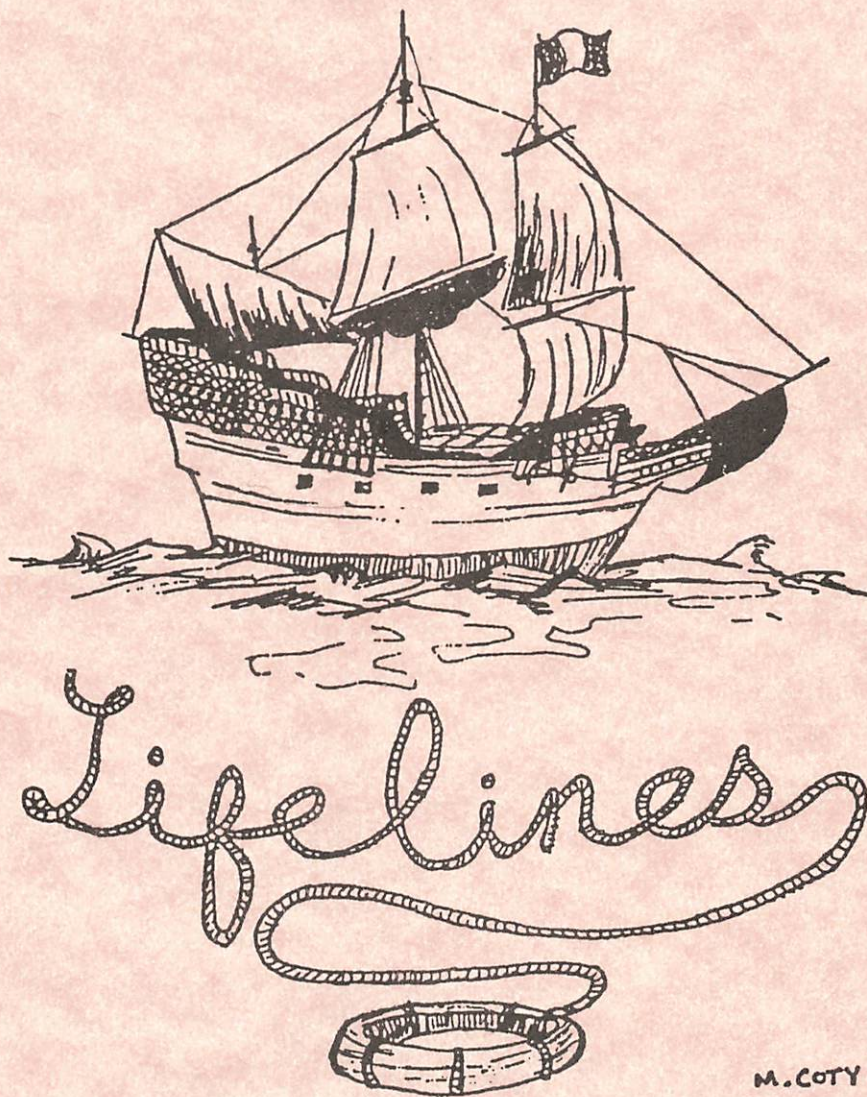

M. COTY 84

Volume 15, Number 1
Whole No. 28

1998

ISSN 8755-920X

**Northern New York American-Canadian
Genealogical Society**

PO Box 1256
Plattsburgh, New York 12901-0120
Founded June 1983

— EXECUTIVE BOARD —

PRESIDENT — Barbara Seguin #484
VICE PRESIDENT — Elizabeth N. Botten #31
TREASURE — Leon Gennett #345
RECORDING SECRETARY — Marcel Charland #378
CORRESPONDING SECRETARY — Gloria Pratt #599

— DIRECTORS —

Alan Bechard #441
Joseph-Remi Bourgeois #73
Carolyn Burakowski #675
Michael Burgess #834
Oril Graves #724
Bernadette Patrie #33
Addie L. Shields #4
Richard Ward #10

— Honorary President —

William H. Marquis #1

— Lifelines Editorial Staff —

EDITOR — Elizabeth N. Botten #31 — ☎ 518-563-2709

Librarians

Barb Seguin #373 — ☎ 518-236-7567

Library Location

Community Center Main St., Keeseville, NY
Telephone — 518-834-5401

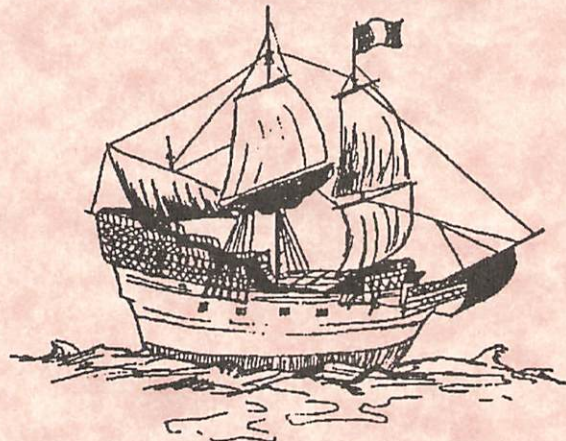

Lifelines is published two times a year
Volume 15, No. 1; Whole No. 28
1998

© Copyright NNYACGS — All rights reserved

Printed in Canada / *Imprimé en Canada*

♥ *Lifelines* ♥



President's Letter _____ 2

Letters to the Editor _____ 3

Calendar _____ 4

Mooers 1850 Census _____ **23**
Barbara Seguin #484

History of Winters Family _____ **5**
By Susan Winters Smith

Navigation on Lake Champlain _____ **46**
By Addie Shields #4

Frechette's of Wisconsin _____ **11**
By Claude G. Frechette #857



Congratulation Stacie! _____ **48**

The 8870 Formula _____ **91**

By Jennifer P. Guarino #635
Chance meeting of Cousins _____ **13**
Boudriaudit Labonte _____ **16**
Family Line _____ **18**

Publication for Sale
Inside back cover

Book Review _____ **86**

Capt. Lot Chamberlain _____ **14**
By Richard Ward #10



LIBRARY Corner _____ **87**

Guynup Chart _____ **15**



QUERIES SECTION _____ **88**

Society Information... _____ **92**



PRESIDENT'S LETTER

Dear Members:

Our Journal could well be called "Kolor by Kinship." As with color by number, if there are too many unfinished areas the picture is unattractive. It lacks depth and detail, regardless of the subject matter.

Mother Nature was not kind to us here in the North Country since our last journal was printed. She tried our patience with a fierce ice storm, and then followed with snow, then flooding, and yet — here we are! We continue to flourish.

Our research material grows steadily, and our library has enjoyed one of the busiest "offseasons" ever. Little did I realize how the message to you of "open by appointment — advance notice requested" would generate such an abundance of calls and letters. I'm no statistician, but a glance at the Sign-in-Register, and my bulging correspondence file tells a marvelous story of your interest and enthusiasm. Stay with us — the best is yet to be!

Our Native American collection has grown, and there is now new material on our shelves for the Gaspé Peninsula. More books have been ordered to bridge the gap in the "non-Catholic" Canadian parishes. An older, but very useful computer was donated to us by a kind and generous member. We continue to travel forward — the right direction.

Welcome to Spring, and especially a warm welcome to all of our friends in NNYACGS.

By the way, our newest member is but thirteen years old. Her membership was a request for her birthday — never too young to begin, say I.

Sincerely,

Bobi

Barbara (Bobi) Seguin

Meeting Schedule

All monthly meetings are on the 3rd Monday of the month at 7:00 P.M.; no meetings are held in December. Yearly General Meeting is held after the Fall Conference. The conference times are: the third weekend of May & the fourth weekend of September.

All meetings are open to members.

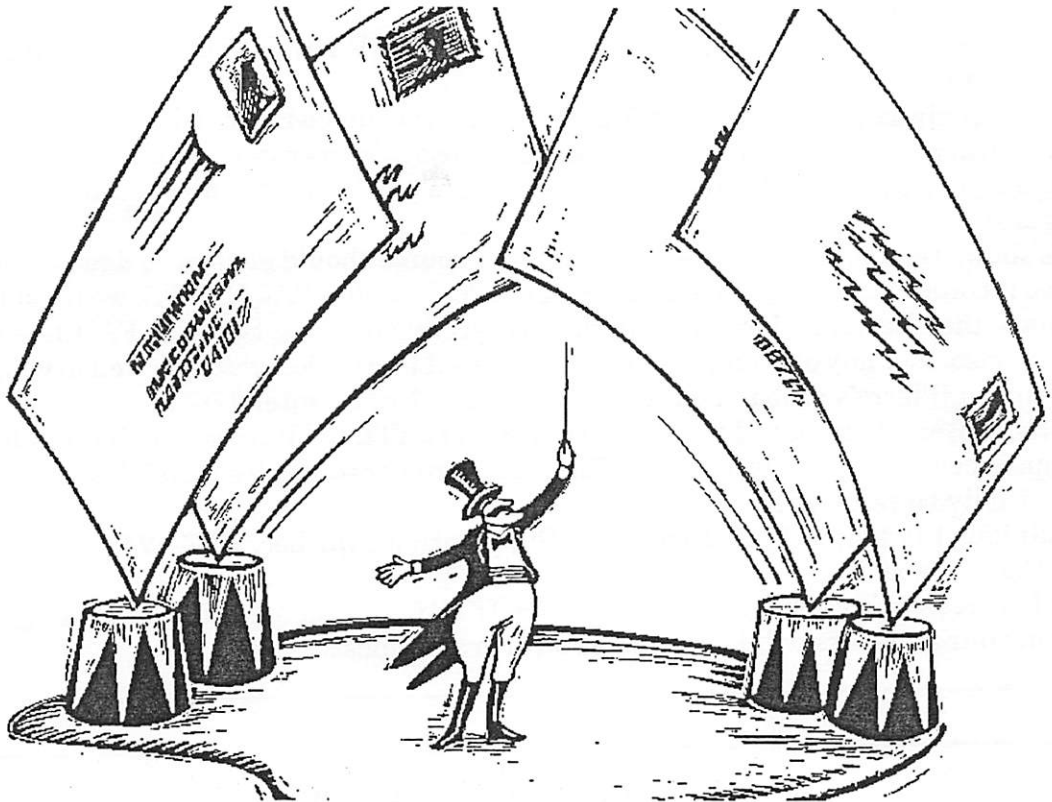

Letters to the Editor...

...Because I have heard good things about your organization I would like to become a member. Would you send me a membership form? Thank You.

Beverly Law

...I'm writing about an article published in *Lifelines*, Vol. 12, No. 1, by Donald R. Lapointe, about Pierre DESFAYETTE & M-Joseph PAQUETTE. In the article, Mr. Lapointe says that Pierre Desfaillette, whose marriage record is lost, is descending from Joseph Fayet and Catherine Tabeau, this is according to Drouin.

Since I've been researching this case myself, I had doubt about the conclusion of Drouin. First, because there are no evidences to sustain such a conclusion, second because of many other records that Pierre DEFAYETTE in New France arrived c.1762, probably as a soldier.

Recently, as I was researching in the Jettés *Dictionnaire des familles québécoises*, I found the marriage of Francois DESNOYERS dit LAMONTAGNE to Marie Perreault in Montreal, 9 Nov 1696. His parents were stated as Francois & Catherine DEFAYETTE, of St-Pierre, Lescar, Béarn, Pyrénées-Atlantiques, France.

Needless to say this made me very excited, since Pierre DESFAYETTE, of Laprairie, who married M-Joseph PAQUETTE-LARIVIERE c.1766, was also nicknamed *LEBASQUE*. The Basques people live in the Pyrénées, a mountain chain boarding France and Spain. Chances are Pierre DESFAYETTE may come from that region too, hence his name.

Looking through the Parchemin notary bank (1612-1765), I retrieved two notary contracts for Pierre DEFAYETTE/DE FAILLETTE: one land grant from the Sulpician Brothers, owners of the

seigneurie of Laprairie (Panet De Méru, 24 Feb 1762), and one land sale to Charles Supernent (LAN LANE, 19 Feb 1764).

I also discovered another land grant to Bertrand DE FAILLETTE (Pierre's brother?) (Panet de Méru, 24 Feb 1762).

I now strongly feel that Droin made an error when he linked Pierre DEFAYETTE to Joseph Faille-Faye & Catherine Tabeau, especially because Joseph's ancestor Claude Faye is from St-Jean d'Aubrigoux, in Auvergne (Haute-Loire). This wouldn't be the first time Drouin's researchers made a wrong guess.

This shows that Droin, Tanguay or any other source should always be double-checked. Since no marriage records exist for Pierre DEFAYETTE & M-Joseph PAQUETTE, we must then rely on the baptisms of their seven children to link their respective parents. Since no FAILLEs or FAYEs were cited as sponsors for any of them, my conclusion is that Pierre Defayette arrived in Quebec c.1762, and that Bertrand (Pierre's probable brother) returned to France after 1764.

Further research is needed to link Pierre DEFAYETTE to his ancestors back in France, but with the advancement of genealogy, and the efforts of researchers on both sides of the Atlantic, this mystery will eventually be resolved.

Dominique Ritchot, 5412 St-Dominique St., Montréal, Québec, H2T 1V4

S.G.C.F. #10464

P.S. I am researching the RITCHOT/RITCHOTTE family for a forthcoming family dictionary. Any data from your members will be welcomed with gratefulness.



Julien or Gregorian (Calendar That Is)

Julien calendars used through the Middle Ages in Europe were inaccurate by 3 days every 4 centuries.

By adoption of the Gregorian calendar in 1752, the dates were now ahead by 10 days.

Exp.: If someone born before 1752, but lives beyond 1752 (Julien method, *old style*), and you wish to record the event by the Gregorian method (*new style*), add 11 days to the date to make it accurate.

Exp.: If a person is born before 1752, but dies after 1752, record the exact age, subtract the age from the date, then subtract 11 more days to obtain the Julien, or *old style* equivalent.

The Greek Church did not approve the calendar revision, and consequently Greece, Bulgaria and Russia were on the *old style* calendar until the first World War, when they were thirteen days ahead of sun time. For the dates when the other European countries changed from the Julien to the Gregorian calendar see the tables in Archibaud F. Bennett, *A Guide to Genealogical Research* (1951) p. 323 and Dr. Ethel W. Williams, *Know Your Ancestors* (1969), pp. 35-36.

History of the Winters Family

Submitted by

Susan Winters Smith

115 Brainard Road, Enfield, CT 06082

Phone 860-745-9719 Email<stephen.smith.03@snet.net>

Our oral history tells us that the original family name was German, and possibly Wynters (pronounced "vintners"), meaning "wine-makers." The first Wynters was a mercenary soldier from Hesse-Hannau Germany, who came with one of his brothers to America during the Revolutionary War to help the English put down the rebellion of the colonists. He was shot and wounded at the Battle of White Plains, NY. After the war, he was indentured to a gristmill in Upstate, NY. His brother decided to return to Germany, but this soldier ancestor decided to marry the gristmill's daughter and stay in America. We know that there were also Hessians at the Battles of Bennington and Ticonderoga, so probably he settled in Upper New York State, where our records begin.

The first Winters that we have any record of is John Winters of Woods Falls (near Mooers), NY, located just below the Canadian border, and just West of Lake Champlain. John Winters was married to Harriet Reynolds. They had at least nine children, that we know of, and the youngest was a son named Amos, who was the grandfather of Paul Vinal Winters. The others were: William, Reuben, John Wesley, James E., Sarah, Harriet, Ann, and Charlotte. Charlotte died "in her 16th year," so says her gravestone.

The family belonged to the Methodist Episcopal church in Mooers. They at first attended the main church in Mooers Town, and later removing to the new church in Centreville (Mooers Center). From old church records we learned that Harriet attended on a regular basis with Charlotte, Emma Ann, and Zadah. Amos, John, John Wesley, James, and William, were members of record. Harriet's death is recorded there. She died on December 30, 1881. John had died on September 3, 1872. Amos was Steward of the Church from 1886 for three years. The family kept close contact with the Mooers church even after they had moved to Lowell.

Henry Boardman Taylor was a famous Meth-



Amos Winters and Ellen Jayne Bull

odist Minister who preached there for a while. He was a very famous Minister, who was confined to a wheelchair since early age. In 1850, he started an institute at Fort Edward for Adolescents and later started another Institute at Poultney, Vermont. Henry Boardman Taylor spoke for Amos and James Winters on their pension applications, even helping James reverse a denial.

The Mooers Census record of 1850 (see article in this journal on page 23), tells us that John, John Wesley, and William were sawyers and Reuben was a millwright. The history of the town of Mooers says that there were several sawmills there in the 1800's, including a gang-saw mill on a small stream northwest of Mooers Forks, as well as shingle-factories, chair-factories and turning mills. Lumbering was for many years the chief industry of the town. At Mooers Forks, there was a fine gristmill, a lumber-mill and a store, as well as a large Iron Forge.

William married Zadah Knapp, and had at least one child, named Delia. William's, wife, Zadah, died in 1878, and sometime later, William removed to Hesperia, Michigan and married Hestera Augusta Holmes Shoemaker, widow of Mr. Shoemaker, who had one daughter, Laura P. Shoemaker Maze, wife of William Maze of Elbe, Washington. William died in Hesperia in 1908, and Hestera died in Tacoma, Washington in 1922.

John Wesley Winters married Mary Belden. They had at least three children; Emma Annette, who died single at age 68, and a baby boy, Jenbert, who died at 5 months, and Jennie M. Jenbert's gravestone says, "He sleeps till morning." John, Mary, Emma, and Jenbert are buried in the Mooers Forks Union Cemetery in Mooers Forks, NY.

James E. Winters, married a girl named Lovina Corkins (or Calkins). They were married ca. 1859, by the Reverend Hemenway. They had ten children, including Cora T., who died at 2 years of age; Bell L., who died at age 1; and Eugene U.O., who died at 12 years of age. James, Lovina, Cora, Bell, and Eugene are buried in the Mooers Forks Union Cemetery in Mooers Forks. James' family lived in Clinton Mills in 1877 and Black Brook in 1883.

Later, according to James' Pension papers, he removed to 196 Vine St., Nashua, New Hampshire in 1892, and then in 1914, lived with his daughter, Hattie, at 76 Dewey St., in Worcester, MA, where he died. The seven children who, presumably, removed to Nashua with them were: Arnold B., Lot R., Hattie C., Gertie E. May R. Asa G. and Ralph. Lovina died on May 5, 1906, in Lowell, MA. Daughter Hattie married a Mr. Hills and cared for her father in his elder years. James died on February 6, 1916, in Worcester, MA. He is buried in Mooers. His pension papers show grandchildren,

James M. Warwick, and Mrs. Winnifred Warwick, who state that Hattie Hills was their aunt. I would guess that Mr. Hills had a sister who married a Warwick.

Mooer's census records of 1892, list a family of Merrit Winters, born in 1865, a wife, Eva L., born in 1859, and children: Pearle J., born in 1884, and Willie N., born in 1887. We do not know the parents of Merrit. However, Amos Winters refers to Merrit and Pearl in a letter to Mrs. C. W. Drake, dated December 6, 1912, from Lowell, so we believe he is connected to us. A church record from Mooers shows Merrit J. Winters married Eva L. Kriman on October 28, 1880.

William N. Winters' grave is in Mooers. It says he was born March 10, 1887, and died April 19, 1967. He served in WWI in Ma. (BNSGT MAJ. US Army). William N.'s grave is near James and Mary in Mooers. James and Mary's children are listed on James' pension papers, but there is no William there. We will need to find William's military record to place him in the family.

John and James were very active in the Masons, being initiated as members of Champlain Lodge #237 in Champlain, NY in 1865. They were both charter members of Mt. Horeb Masonic Lodge #707 in Mooers, [which] originated on June 8, 1871, and John is noted on page 69 of *The Historical Review of the Town of Mooers, (1776-1976)* written in 1976 for the Bicentennial by the Bicentennial Committee. In the *History of Clinton County*, it states that John was Senior Warden of Mt. Horeb Lodge #707, and was Master on 1877. He also served as Marshall. James E. was Master in 1876, and he also served as Treasurer.

Amos and at least three of his brothers, William, James, and John were all in the Civil War.

CHANGE OF ADDRESS NOTICE

Mail to: NNYA-CGS, PO Box 1256, Plattsburgh NY 12901-0120

Society Member: _____

New Address: _____

Effective Date: _____

(This change of address notice is essential for the delivery of your Journal and other Society correspondence.)

Amos and James were in the 124th New York Vols. William was a Sergeant in Co. H of the 96th regiment. John was in the 92nd regiment. All survived the war, and lived to a good age, Amos lived to be 72, John 82, and William 84.

William enlisted on December 10, 1861, and probably fought at Gettysburg. His enlistment papers say that he had brown eyes and black hair, dark complexion, and was six foot one and a half inches tall. He was appointed a Corporal on January 18, 1862, and promoted to Sergeant on March 10, 1862. He is listed as having participated in the following campaigns: Williamsburg, Fair Oaks, and Seven Days Fight, all in Virginia.

On January 8, 1862, he was admitted to the hospital. On June 1, 1862, he was stricken with Typhoid fever and was left sick at a barn at Malvern Hill. He was found later, mistaken for a deserter and arrested. He was then restored to duty with no loss of pay. He was ill again and left at Poplar Hill on June 28, 1862. He was captured 30, 1862 at Savage Station and taken prisoner. He was taken to Libby Prison on July 13, 1862, where he was later "paroled" (exchanged) and brought to City Point Hospital. On August 3, 1862, he was brought to Hammond Hospital, Lookout Point, Maryland, where he was discharged on October 14, 1862, for "dementia." His pension was later granted for dementia, deafness, piles, and chronic colitis. We know that William recovered from his dementia, as he became a mill boss before 1877, and remarried when he was 60. In 1898, he states that he has no living children.

James Winters was in Co. E. of the 124th regiment. He enlisted on September 17, 1864. His military papers lists his height as six feet, his hair as light brown, his eyes as gray or brown, and his complexion as fair. He was injured falling from a bridge at Hatcher's Run, and was lame the rest of his life. He served 8 months, was discharged on June 17, 1865.

John Wesley Winters was in the 92nd Regiment, Co. B. He enlisted on October 10, 1861. I have military records for Amos, William, and James, and have sent for the records on John. Reuben and Henry are not listed as having been in the military.

Amos Winters was 19 years old when he

enlisted on September 13, 1864, at Plattsburgh, NY. His papers say he had gray eyes and light hair. His height was five feet eleven and 3/4 inches. His mustering out papers show he was discharged on June 4, 1865. He served nine months. Records of his unit show that he may have fought in several campaigns, including Appomattox, Va., where General Lee surrendered to the Union Army (Ulysses S. Grant) on April 9, 1865. It is not clear whether Amos was still hospitalized at this time.

In November of 1864 he was taken ill from bad water after the battle near Petersburg and in December spent time in Nugent Hospital. He also fought at Hatcher's Run, on February 1, 1865, where he suffered exposure from sleeping under the supply wagon he was protecting all night. He caught malaria fever, which resulted in a trip to City Point Hospital. On April 16, 1865, Amos was in Carver Hospital in Washington, D.C., with chills and fever. President Abraham Lincoln was shot on April 14, and died on April 15. We have a letter written by Amos to his father, John Winters, at Woods Falls, Clinton County, NY, postmarked, April 18, 1865, which describes Washington, D.C. in mourning. The spelling and punctuation are left as written. The letter reads:

Washington, D.C., April, 16, 1865

Dear Father, I take the pen in hand this afternoon to write a few lines thinking you would be anxious to know how I got along. I am now in Washington Carver hospital. I hav bin troubled with chills since I rote last and hav bin sent hear, but I hav not had any very latly. I think I am al quite well now except I am somewhat week. Every thing is nice hear and we hav a good doctor. Yesterday he asked me if I would like a furlough and gave me a recommend. I took it before the lord and was examined and think it will be along in about a week for 30 days, but I am not sure but hav not herd any thing to the contrary. They giv a furlough and a transportation ticket and it is taken out of the pay. You must not rely to much on this it may not be granted, but I think it probable. I rote to you while at city point and hav rote to James since I came hear to send me all of mi letters that was to this regt. Well, father, this city was turned from rejoicing to mourning yesterday. The awful news of the brutal

murder of the president and the other harm done to secretary Seward and family causes great excitement hear of flags at half mast, flags of mourning and many other sorrowful tokens. The head quarters of the hospital are trimmed with black crepe today. The particulars you have got before this I suppose. All business was stopped in the city yesterday. The news is today they had not ketchd the murderer. I can find no more to write this time. I expect to get my letters from the regt in a few days. I shall have to send this letter as I did the other, but it don't make much difference as long as you have to keep me in stamps. So I must close. Give my love to all of the family and friends. Good by from Amos Winters

Amos was furloughed on April 24, for 30 days. It is presumed that he went home to Mooers for a visit.

Amos' pension papers show that he never fully recovered from the Malaria fever, and suffered chronic intestinal problems, piles, hemorrhoids, bouts of diarrhea, etc. Later he developed chronic bronchitis, and eventually died from pulmonary hemorrhage. He also was almost deaf and blind at the time of his death, and had also developed "heart disease."

After he was "mustered out" from his duty in the Civil War, Amos married Ellen Jayne Bull on October 7, 1866, in the original Methodist Church in Mooers. Pastor Orin Gregg officiated.

Ellen was the daughter of Benjamin J. Bull and Ann Eliza Barker. She was born in Elizabethtown, NY, just down the shore of Lake Champlain. Benjamin J. Bull was from Watertown, and Ann Eliza Barker was from Herman. They lived in Elizabethtown when Ellen was born, and later resided in Mooers, where Ann Eliza Barker died in May of 1874. They were also members of the Methodist Episcopal Church there. There was an Elias Bull listed with them, who was probably the brother of Ellen, and later a Benjamin J. Bull listed as their grandson. A Charles Bull of Lowell was a witness on Amos Winters pension papers.

After the Civil War, Amos and Ellen soon began a family in Mooers Forks which is located just south of the Canadian border, and just west of Lake Champlain. Amos was at one time a "hammersmith": and at another time a sawyer. There was a huge Iron Forge in the Woods Falls section

of Mooers, on a waterfall of the Great Chazy River where Amos probably worked as a hammersmith. There were at least two sawmills in Mooers, a starch mill, and a gristmill.

James Winters and Henry Winters lived in Clinton Mills, a town next to Mooers. William lived in Cannon's Corners (part of Mooers). There was a huge fire there in 1877, which destroyed these two towns and their mills. It is written up on page 303 of *The History of Clinton and Franklin Counties*. These men worked in the mill of W.R. Adams and Co. They all lost their homes to the fire. People had to flee for their lives. The article states that "Mrs. James E. Winters carried an invalid lady in her arms over a mile." This woman may have been William's wife Zadah, who died in 1878. Good job, Lovina! The article lists James as a millwright and William as mill boss.

The children of Amos and Ellen were: Jennie Ella, born in 1867, and lived for a year and one month; Ina Margretta, born in 1868, she grew up to marry Halsey Rock in Lowell; Hattie, born in 1870, died in her 15th year, she "Asleep in Jesus;" Carrie May, born in 1872, and died at age 5 years and 6 months, "She sleeps in the valley so sweet;" Edgar Amos, born in 1874, the eldest son, married Gertrude Cobb and had four children; Mary Elizabeth, born in 1876, married Melvin Gooch and had two children; Kittie Annette, born in 1878, married Charlie Drake, they had no children; Charles Benjamin, born in 1880, married Marion Katahdin Vinal and had two sons: Paul Vinal Winters and Robert Lincoln Winters; Emmett Harold, born in 1883, married Georgena Hardie, they had two children: Emmett Theodore, who supposedly had the original family Bible, and Maude Lane, who died ten days short of her tenth birthday and is buried in Lowell.

Sometimes between 1886 and 1894, the family of Amos and Ellen moved to Lowell, Mass., leaving three daughters buried in Mooers. History tells us that the lumbering business depleted the forests, and the Iron Forge closed down. Industrialization had come to Lowell, and there was work there for everyone. James had moved his family to Worcester, MA in 1892.

Amos was very active in a veterans unit, the Grand Old Army of the Republic. We still have some of his GAR buttons from this time, and a

picture of Amos in his GAR uniform. Ellen was active in the Ladies of the Grand Old Army of the Republic. Amos also belonged to the Masons in Lowell, as did his son, Charles Benjamin.

It appears that the Winters family was among the elite of Lowell. Pictures show them very well dressed. Young Charles is very well attired. Charles went to Bartlett Grammar School, as we still have his diploma from there. As a young man, he played the trombone in the Excelsior Band of Lowell.

The family of Arthur Vinal was also very elite. He was a wealthy landlord, but a bit tight with his money. We've been told that he walked the railroad tracks in Lowell, picking up coal for his furnace. He had a daughter, Marion, born to Georgianna Anderson, a singer and dancer on the steamboat, *Katahdin*. He did not marry Georgianna, but took his daughter to raise. When Marion was five, he married Fannie Dunham, and they later had a daughter, Hazel Leona.

Marion had been in love with a man who went off to the gold fields in California, and asked her to wait for him. However, she did not wait. She was told that Charlie Winters was a good catch, so she married him in May of 1904. Later, sometime after their son Paul was born in 1906 in Lowell, they moved to Manchester, NH, where Charles was Paymaster in the Stark Mills, and he also worked in the Amoskeag Mills. They lived at 760 Beech St. in Manchester.

We have a letter dated, March 3, 1911, from Grandpa Charlie's sister, Ina Margretta, asking someone to get "a woman hand for mother." Ellen Bull was very ill, and died in Lowell a year later of chronic bronchitis.

Charles B. was very active in the Masons in Lowell, even after he moved to Manchester, taking the 7th and 8th degrees in 1915. He eventually became a 33rd degree Mason in Lowell.

In 1918, when Paul was 12, his grandfather, Amos, died at the home of his daughter Ina Margretta. We have one picture of Paul and Amos together. Amos suffered from chronic bronchitis and intestinal problems ever since the Civil War.

In 1922, Robert Lincoln Winters was born to Charles and Marion. Paul was 16.

During the Depression, when the mills were failing, Charles used \$60,000 of his own money to

try to save his company. When the mills failed, Charles and Marion lost everything, including their home. They were taken in by Charles' sister, Kittie Annette Winters Drake.

Robert Lincoln Winters attended Northeastern University for three years and then enlisted in the Army, serving in WW II. He served at the Battle of the Bulge, and received honors. He suffered shell shock and was permanently disabled. He died in Enfield, Conn. in 1996, under the guardianship of his niece, Susan Winters Smith.

Paul Vinal Winters attended the Massachusetts School of Art in Boston, and became a noted artist in *Who's Who of American Art* and *The Dictionary of American Art*. He is noted for his many religious statues in the Boston area, including the *Christ of Peace* in the St. Mary's Cemetery in Salem, MA, and the *Sacred Heart Statue* in Weymouth, which has been copied all over the country. In 1955, he moved his family to Shady Rill, Vermont, freelancing in commercial art. He made the dioramas for the Battle of Bennington and the Battle of Hubbardton. He was Vermont State Art Director for a number of years.

Paul married twice, first to Emma Whittemore. They had two daughters, Marcia Ann and Beryl Clay. He married second, Jennie Ada Badger, they had six children: Peter, Susan, Sheryl, Paul, Jane, and Kathryn. There are many grandchildren and great grandchildren. Paul died on 2 Dec 1971, at home in Shady Rill, Vermont of cancer of the bladder. □

Reference Sources

Family oral history and letters
 Vital Records, Lowell, Mass.
 US Military and Pension Records
 Cemetery Records — Mooers, NY and Lowell, Mass.
 US Census Records — Mooers, NY and Lowell, Mass.
 Wesleyan Methodist Church Historical Records — Mooers, NY
Historical Review of the Town of Mooers
The History of Clinton County, NY



First Grade — Mooers, New York ca.1886
Charles Benjamin Winters 1st row, third from right

The Francois Frechette Family of Wisconsin

Submitted by

Claude G. Frechette #857

4480 Promenade Paton #1205, Laval QC H7W 5E1

Telephone 514-688-3188

Francois Frechette, born 15 August 1830, the ninth child of Antoine Frechette and Elisa-beth-Isabelle Lemire, Baie-du-Febvre, Yamaska, QC, married Eloise Gill, born Baie-du-Febvre, daughter of Augustin Gill and Angele Caya, 20 April 1857 in the parish of Saint-Thomas de Pierreville, Yamaska, QC. The family had four children born in Pierreville, then decided to settle in Grand Rapids (now Wisconsin Rapids), Wood County, WI. The WI, 1870 and 1880 US Census' enumerate the family as Hotel Keepers with boarders, raising two more children.

1. Francois Frechette, b. 15 Aug 1830, Baie-du-Febvre, QC, m. 20 Apr 1857 at Saint-Thomas de Pierreville, Qc, Eloise Gill.

1.1. Henry, b. 29 Mar 1859, Pierreville, QC, m. 4 Oct 1897 at Black River Falls, WI, Bertha Jiffel, b. Germany, dau. of Fred and Christiana Leopold.

1.1.1. Isabelle E., b. 4 Dec 1898, Clark Co., WI.

1.1.2. Annette F., b. 17 Apr 1901, Clark Co., WI.

1.1.3. Beulah T., b. 22 Nov 1906, Clark Co., WI.

1.2. Thomas P., b. 8 May 1860 at Pierreville, QC, m. Mary-Rebecca Falch-Oldenberg, b. Cleveland, OH.

1.2.1. Alice, b. 17 Mar 1890 at Merrill, WI.

1.2.2. George F., b. Merrill, WI.

1.2.3. Thomas W., b. 1 Aug 1893 at Merrill, WI., d. 31 Oct 1979 at Greenfield, Milwaukee, WI, m. Margaret Wenzlik, d. 3 Sep 1959 at Milwaukee, WI.

1.2.3.1. Marian, b. Tomahawk, WI.

1.2.3.2. Eileen, b. 15 Feb 1915 at Tomahawk, WI, m. Roy Paul

1.2.3.3. Francis P., b. Tomahawk, WI.

1.2.4. Joseph E., b. at Merrill, WI.

1.2.5. Annabelle E., b. 11 Jul 1899 at Merrill, WI.

1.2.6. Leslie P., b. 16 Jan 1903 at Merrill, WI, d. Jul 1987 at Janesville, WI.

1.2.7. Gilbert H., b. 18 Mar 1908 at Merrill, WI, d. Jul 1982 at Moundridge, KS.

1.3. Marie-Leona, b. 23 Jul 1861 at Pierreville, QC.

1.4. Marie Elise (Alice), b. 8 Nov 1862 at Pierreville, QC.

1.5. Anna, b. Grand Rapids, WI.

1.6. George, b. 12 Oct 1866 at Grand Rapids, WI, m. 22 Jun 1898 at St. Peter and Paul Church, Grand Rapids, WI, Isabelle Mathews, dau. of Michael Mathews and Anna Broderick, a pioneer family of Wisconsin.

1.6.1. Francis M., b. 4 Jan 1904 at Grand Rapids, WI, d. Apr 1971 at Janesville, WI, m. Gladys ?

1.6.1.1. Paul

1.6.1.2. Peter

1.6.1.3. John

1.6.1.4. Francis

1.6.2. George Thomas, b. 17 Dec 1905 at Grand Rapids, WI, d. 24 Sep 1963 at Wisconsin Rapids, WI, m. 1 Oct 1938, Caroline F. Nash, at St. Raphael Church, Dubuque, Iowa.

1.6.2.1. Robert

1.6.2.2. Marie Jeanne

1.6.3. Gerald, b. at Grand Rapids, WI, m. 1 Jun 1943 at Wisconsin Rapids, WI, Ruth Link.

1.6.3.1. Mary

1.6.3.2. Ann

1.6.3.3. Joseph

Francois Frechette Ancestor Chart

Etienne Frechette	Saint-Martin-de Ré La Rochelle, France	Marie Belin
Francois Frechet Etienne & Marie Belin	18 Jan 1680 Sainte-Famille, I.O.	Anne Lereau Simon & Suzanne Jaroussel
Francois Frichet Francois & Anne Lereau	6 May 1707 Saint-Nicolas, Levis	Marguerite Bergeron André & Marg. Demers
Francois Frichet Francois & Marg. Bergeron	16 Aug 1734 Saint-Croix, Lotbiniere	Charlotte Hamel Jean & M-Anne Methot
Francois Frichet Francois & Charlotte Hamel	3 Jun 1764 Saint-Anne, Yamachiche	Josephthe Rivard- Laglandery Joseph & Marie Toutant
Antoine Frechette Francois & Josephthe	28 Apr 1789 Rivard Saint-Antoine Baie-du-Febvre	Louise Courchesne Jos. & Louise Chevretils
Antoine Frechette Antoine & Lse. Courchesne	19 Feb 1816 Saint-Antoine, Baie-	Elisabeth-Isabelle Lemire Frs .& Antoinette Brassard
Francois Frechette Antoine & Elis-Isa. Lemire	20 Apr 1857 Saint-Thomas, Pierreville	Eloise Gill Augustin & Angele Caya

Sources of information:

Repertories and microfilms of B M D of Yamaska County, QC.

Wisconsin census: 1860, 1870, 1880, 1900, 1910, and 1920.

A special thank you to Ann Frechette and Pamela Duginski.



A Chance Meeting of Cousins

By

Jennifer Payne Guarino #635

765 Shadybrook Ct.

Brentwood, TN 37027

Phone 615-832-3870, FAX 615-333-1354

Fifteen years ago, my dad's work transferred him to White River Junction, Vermont. Both Mom and Dad have retired in the past few years and have made the decision to buy a home in Florida. For the summer they've bought a mobile home that sits on the property of my dad's boyhood home in West Chazy, New York. So, while I was visiting this past summer — and since I now know how to use my photo scanner back at home in Tennessee, I thought I'd take the opportunity to go through the box of family photos in pursuit of more ancestral material. My mom has always kept the box of obituaries, mass cards, wedding clippings, and old photos tucked away in the furthest and darkest place in the house (thankfully in a dry, dark spot). Among my finds was a picture of my great-grandmother from Tupper Lake, NY, whom I would have never dreamed of getting a glimpse. She was pictured along with a few of her daughters (my mom's aunts) whom I vividly remember from my youth. I found some "antique" stickers (I let my kids play with the ones that were in the worst shape) and I found a newspaper clipping from the 1950's of my grandfather picketing the US air force base where he had been employed as a welder.

One thing I found got me both very excited and slightly dismayed. I found a letter dated October 23, 1990:

Dear Sir, After talking with you yesterday I checked into my mother's family history — as much as I have, and come up with the following: Mother, Ella M. Payne, born in Plattsburgh, NY, 27 Jan. 1885; her father, Thomas Payne (no date of birth or place of birth known to me, nor a date or place of death); her mother, Eva R. Stafford (no other info.). Mother's paternal grandfather seems to have been Mayo Payne and her father Walter Stafford (Eva's father). This is about the extent of the information I have on my mother's family. Perhaps the names of Thomas and/or Mayo

might ring a bell. Mayo is certainly not a usual or commonly used name. Nice talking with you — Regards, Roy (or Ray ?) Stiles.

There was no address, no phone number...

My genealogy of my PAYNE line was recently printed in the Northern New York American-Canadian Genealogical Society's Journal, *Lifelines*, Fall 1996, whole # 25. The biggest question I had was, "What happened to the children from Thomas Payne's first marriage to Eva Stafford?" They were: Lulu or Hazel, b. 1884 and Cella or Cele, b. 1885 (the handwriting in census records had been difficult for me to decipher). This man's mother, Ella M. Payne, b. 27 Jan. 1885, was the missing link.

I have so much fun with my genealogy research and I admit, I'm a bit of a fanatic. So, when I came across this letter in my parent's "box" I ran to them. "WHERE DID YOU GET THIS?" My father, Jay Payne, had met this "Mr. Stiles" (Roy or Ray?) at a business meeting somewhere, maybe in Vermont — maybe in New York... my dad doesn't remember... ("For gosh sakes, Jennifer! It was seven years ago!"). I flew to the local phone book and called every Stiles (there were 14 of them, I said, I'm a fanatic...) asking for a "Ray" or "Roy." No one knew a Ray or Roy or anything close. One family directed me to the *Stiles Affiliated Families of America* in Penn Yan, New York. Everytime I've called the line's been busy.

I have yet to find Ray or Roy Stiles — the author of this letter. It's ironic. Two strangers around the age of 60 met in a business meeting. Family names became a brief topic of conversation. One of the men wrote later in response to their conversation, but didn't include his address on his letter. They had never met before and they may never meet again. They parted as strangers. They were not able at that time to know or enjoy that they were actually first cousins.

□

Captain Lot Chamberlain

Submitted by
Richard Ward #10
53 Tom Miller Road, Plattsburgh, NY 12901

[This is the death notice of Captain Lot Chamberlain as printed in the Plattsburgh Republican on March 2, 1872.]

Captain Lot Chamberlain almost universally known in the Valley of Lake Champlain, for over 40 years, died in New York City on Friday, the 23rd, after a short illness of only a week.

He was born in Burlington, Vermont, on the 28th of June 1810. When a boy commenced as a sailor on Lake Champlain & rose to command of a vessel at age 17. For many years after he commanded some of the finest sailing vessels on Lake Champlain. In 1840 (or 46) he was given command of the steam propeller *James U. Hooker*. From then until war broke out he commanded steamers on the lake, having been captain during that time of steamers *Boston*, *Saltus*, *Montreal*, and *Canada* respectively.

In the fall of 1861, through his influence, Plattsburgh was made a post for organizing regiments and the 16th and 118th regiments of infantry, and the 16th regiment of cavalry were organized here—to all of which regiments while recruiting, he acted as commissary.

He took a lively interest in politics [and] held office of Collector or town of Plattsburgh 1842-46. He was elected Sheriff of Clinton County in the fall of 1853. He was appointed paymaster of U.S. Volunteers in 1864 & at the time of death was inspector of Customs for the Port of New York.

He leaves his wife, now living in Plattsburgh. Remains arrived in Plattsburgh for services & interment on February 27. Services were at the Peristrome (Presbyterian) Church, a very impressive discourse given by F.B. Hall. Then taken to find resting place in Plattsburgh Cemetery.

A man of great energy of character, with a heart full of tenderness & kindness for every one. Whether in family, social circle, on board steamers, or at a political meeting, his presence & smiles were a perpetual sunshine. His songs, his kind words, his kind deeds will be remembered until the present generation shall pass away.

Recorded on the tombstones in Riverside Cemetery, Plattsburgh, New York:

Captain Lot Chamberlain
Born 28 June 1810 died 23 February 1872
age 61 years, 7 months, & 25 days

One of nature's noblemen,
and
The poor man's friend.

Elizabeth Call
Widow of Lot Chamberlain,
Born 4 October 1810
Died 28 March 1881

Ancestors of Lydia Alicia Guynup

5 Generation Chart

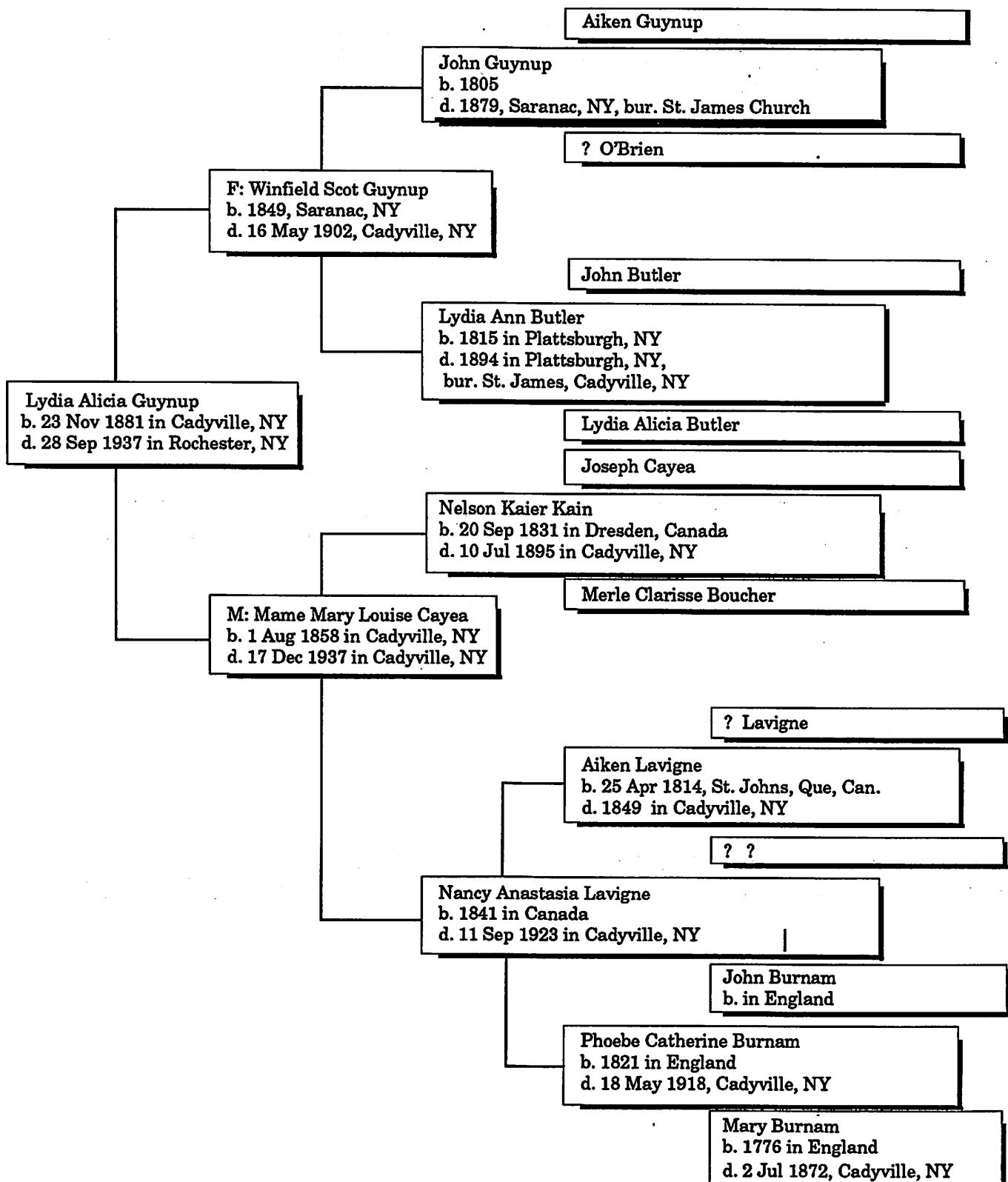

My French/Canadian Boudriau/Baudriau dit Labonte/Labounty Family Line

By

Jennifer Payne Guarino #635
765 Shadybrook Ct., Brentwood, TN, 37027
Phone: 615-832-3870
fax: 615-333-1354

Excitement ran high in New France, in the year 1665. Since Samuel de Champlain had met with a hostile Indian party in 1609, on the lake that would be later named for him, the French had not been made welcome in this Iroquois territory. Nevertheless, the French had established colonies along the St. Lawrence River for the purpose of trading—mostly furs—and for Christianizing the native peoples. Now, after almost 50 years of Indian raiding, scalping and terrorizing by the Iroquois, the famous and highly trained French Carignan regiment who had fought so valiantly in Europe for the French, were arriving by ship to protect and fortify the new French colony.

The first ship of soldiers arrived with the newly appointed Governor of New France, de Courcelles, early in 1665. Several more ships arrived in the months following until 1000 of France's best trained warriors were in place ready to push the Indians into the interior (the Governor planned to annihilate the Indian population) so that the French colonists could get on with the act of creating a more viable French trading colony.

Andre Poutre dit LaVigne was on one of the ships that arrived August 17, 1665. He was twenty-seven years old—no doubt brave and valiant. By that age, he had probably already proven himself on many battlefields in Europe on behalf of the French crown. Back in France, until this moment, there had been little for the highly trained Carignan regiment to do and the King could scarcely afford to keep the thousand men on the payroll. The answer to his dilemma was to ship them off to the new colony across the ocean to help extract its wealth in furs and cod.

Two years later, King Louis XIV and the Roman Catholic Church arranged for 1000 French women to sail to New France to marry 1000 eligible men there—many of who were Carignan soldiers. These women were called *The King's Daughters* or "Filles du Roi" because they came

with a dowry from the King of France as compensation for their courage and willingness to cross the ocean, enter into marriage with men they had never met, and to help populate the new French colony.

Of the 1000 women who sailed, 800 actually arrived, 200 having perished enroute. Among those women who arrived in Montreal in 1667 was eighteen-year-old Jeanne Burel of Normandie. In a few months, she and Andre Poutre dit Lavigne were married, and consequently produced twelve children.

After Andre's retirement from the military, he worked as a cordonier or shoemaker/cobbler. In 1712 he gave his daughter, Jeanne Poutre dit Lavigne, in marriage to Antoine Boudriau dit Labonte, a soldier in the Chassaigne Company. Labonte had been born in France and arrived in Montreal on August 24, 1705, at the age of twenty-one. By that time the Indian people were well contained, or otherwise out of the way, and French soldiers were needed for occupation and keeping British interference in check.

Jeanne and Antoine Boudriau dit Labonte's children were born in or around Montreal from 1710 to 1722. Their son, Pierre-Antoine Boudriau dit Labonte, born, November 9, 1720, at Rivieres-des-Prairies, Montreal, may have fought in the American Revolution with Livingston's Regiment. He would have been 55 years old in 1775 (and/or perhaps he fought in the "Seven Years War" around 1750). He may have married Marie-Anne Bombardier (daughter of Andre Bombardier and Marguerite Demers) on 13 July 1744 at Pointe-aux-Trembles, Montreal. (There is some confusion as to the facts, but, it is possible he received bounty land in New York for his service to the American Revolution consisting of an 80-acre lot, No. 175, and a 420-acre lot, No. 224. Presumably after his death, his children sold the land in 1804. If a soldier or his family did not plan to settle or farm

the land granted to him, it was common practice to simply sell the grant to a land speculator/investor. The family got cash, the investor got valuable real estate.)

Pierre-Antoine and Marie-Anne Boudriau dit Labonte's son, John-Baptiste Beaudrias dit Labonte was born in Montreal, and baptized, March 9, 1751, at St. Joseph-de-Chambly. At age 25, he was married on, September 16, 1776, at Notre Dame, Montreal to Marie Botquin dit St. Andre (age 22, daughter of Jacques Botquin/St. Andre and Marie-Francoise Baigne/Bonnier). John-Baptiste and Marie were both buried at St. Valentine in 1835 and 1834 respectively. John-Baptist also served in the American Revolution and was granted land in New York, possibly on a tract in Black Brook, Clinton County, New York reserved for French-Canadian settlement. His son, Francois Baudriau dit Labonte may have been an heir to this property since he eventually settled there.

Francois Baudriau dit Labonte was born in 1794, in Canada and was buried in the U.S. He was married, October 10, 1814, in Chambly, Que-

bec to Marie Decelles born around 1799, in Canada (daughter of Basile Decelles dit Duclos and Charlotte Colette). They relocated to Black Brook, New York, in Clinton County by 1855. It is not yet proved, but it is probable that Francois settled his family on the land that was granted to his father, John-Baptiste Beaudrias dit Labonte, as mentioned above. Later, the family appears on the 1880 Federal Census in Bellmont, New York, Franklin County.

Perhaps my Labounty ancestors emigrated to New York partly or wholly due to British control of Quebec. I have determined that Francois Labounty entered the U.S. sometime following the Papineau Uprising of 1837 and by 1855. Two generations of this French-Canadian line supported the U.S. and opposed the English. British control of their homeland may have been good cause for this family to leave Quebec and settle the land they already owned in the U.S.

Records indicate it was with the move to New York State that the "Labonte" name became "Labounty."



My Boudriau/Baudriau dit Labonte/Labounty and Martineau Descendants of a Carignan Soldier, Andre Poutre dit Lavigne 1638 - 1724

By

Jennifer Payne Guarino #635
765 Shadybrook Ct., Brentwood, TN, 37027
Phone: 615-832-3870
fax: 615-333-1354

1st Generation

1. Andre Poutre dit Lavigne, b. 1638 in St. Gery, Valenciennes (Nord county), France, d. June 1, s. June 2, 1724, at age 86, at Pointe-aux-Trembles, Montreal He was the son of Pierre & Philippe Racquet. He arrived in Montreal, Aug. 17, 1665, as a soldier in the Carignan Regiment (Saurel's Company). He married **Jeanne Burel**, who was a "Fil du Roi" (King's Daughter), who arrived in Montreal, two years after Andre, at the age of 18, b. 1649, in St. Denis d'Duc, Rouen, Normandie, France, daughter of Daniel Burel and Anne LeSuisse; d. 17 April 1724, at age 75, at Pointe-aux-Trembles, Montreal. Andre and Jeanne were married in Quebec City on November 3, 1667. Their twelve children were:

- 1.1. Marie-Anne, b. ca.1668; m. 1681, Louis Chapacou
- 1.2. Antoine, b. Dec. 23, 1670, c. Jan. 1, 1671 in Sorel, died before 1681
- 1.3. Marie-Madeleine, b. Dec 12, 1670, c. Jan 1, 1671 in Sorel, m. 1687 Antoine Morand
- 1.4. Marie, b. ca.1673, m. 1688, Joseph Chapacou
- 1.5. Catherine, b. ca.1675, m. 1693, Henri Senecal
- 1.6. Charlotte, b. Feb. 4 c. Feb. 6, 1678 Sorel, m. 1675, Andre Corbeil
- 1.7. Jean-Andre, b. Feb. 2, c. Feb. 5, 1680 Sorel, m. 1707, Jeanne Desroches
- 1.8. Jean, b./c. Aug. 25, 1682 Montreal
- 1.9. **Jeanne**, b. 14 Dec. 1684, Sorel, m. 1712, Antoine Boudriau dit Labonte
- 1.10. Pierre, b. Aug. 1, 1687 Montreal, m. 1716, Marie-Anne Forand
- 1.11. Jacques, b. Sept 30, 1690 Montreal, m. 1714, Marie-Anne Simon
- 1.12. Pierre, born Berthier-en-haut, b. April 18, 1693 Pointe-aux-Trembles, m. 1726, Francoise Laurent

2nd Generation

1.9. Jeanne PoutrÈ dit Lavigne, b. 14 Dec. 1684, daughter of Andre and Jeanne Burel, Carignan soldier and Fil du Roi, m. 25 Nov. 1712, Pointe-aux-Trembles to **Antoine Boudriau dit Labonte**, b. France, arrived 24 Aug. 1705, Montreal, as a soldier in the Chassaigne Company. (son of Jean Beaudriau dit Labonte, Limoges, Limousin (Haute-Vienne), France and Francoise Vau). Their children were:

- 1.9.1. Etienne, b./c. 25 Feb. 1710 Montreal, d. 21 Mar. 1711
- 1.9.2. Baby, b./d. 12 Nov. 1714, Pointe-aux-Trembles
- 1.9.3. Marie-Jeanne, b./c. 27 June 1715, Montreal
- 1.9.4. **Pierre-Antoine**, b./c. 8 Nov. 1720 Riviere-des-Prairies
- 1.9.5. Marie-Josophe, b./c. 23 Sept. 1722, St. Leonard, Riviere-des-Prairies, d./s. 26 Sept. 1722

3rd Generation

1.9.4. Pierre-Antoine Boudriau dit Labonte, b. 8 Nov. 1720, Riviere-des-Prairies, Montreal, c. 8 Nov. 1720 Riv-des-Prairies, Montreal. Possibly died before 1804, m. **Marie-Anne Bombardier** (?).

Note: Per Virginia DeMarce's notebook on Clinton County, NY, French Canadian Families: "Pierre/Peter

Labonte/Boudrieux/Baudrias/Beaudriau/Beaudroit. Private, Livingston's Regiment. In 1830, a man of this name claimed to have served as a private in Livingston's regiment. Witnesses said he left the regiment at Albany and went to work for the farmers in Saratoga County. The claimant, in 1830, was 88 years old. (National Archives and Records Service, Revolutionary War Pension Applications microfilm series M804, file of John Gauley). There is a discrepancy here. There was such a soldier who received as bounty land in NY, the 80-acre lot no. 175 and the 420-acres lot no. 224 (NARS, RG217). However, the soldier who received these lots died before 1804, when his children sold his land. They were: Benjamin, John-Baptist, Marie Reine, m. to Joseph Lafontaine, and Clemence (see NARS, series M804, file of Louis Gosselin). The 1830 claimant would seem to have been the son of the soldier, a man bearing the same name. The marriage of the soldier was a Antoine [sic] Baudrias (son of Antoine Baudrias and Jeanne Plumereau), 13 July 1744, Point-aux-Trembles, Montreal to Marie-Anne Bombardier, daughter of Andre Bombardier and Marguerite Demers. Other information indicates that the name of this man was Pierre-Antoine Boudiau/Labonte, baptized 8 Nov. 1720, Riviere-des-Prairies, Montreal. His mother was Jeanne Poutre/Poudret, daughter of Andre Poutre/Poudret and Jeanne Burel."

Children of Pierre-Antoine and Marie-Anne:

- 1.9.4.1. Marie-Reine, c. 20 Mar. 1745 Point-aux-Trembles, Montreal, m. 2 Aug. 1763
- 1.9.4.2. Paschal-Benjamin, c. 6 Apr. 1746 Pointe-aux-Trembles, Montreal, i. 1 Aug. 1746 Point-aux-Trembles, Montreal
- 1.9.4.3. Marie-Joseph, c. 22 Sept. 1748 Point-aux-Trembles, Montreal, i. 23 May 1749 Point-aux-Trembles, Montreal
- 1.9.4.4. Joseph a/k/a Pierre, c. 6 Nov. 1749 Point-aux-Trembles, Montreal, m. 1 Oct. 1798 St. Matthew sur Richelieu
- 1.9.4.5. Jacques-Benjamin, m. 12 Aug. 1771, Chambly
- 1.9.4.6. Jean-Baptiste, c. 1751 Chambly
- 1.9.4.7. Marie-Archange, c. 2 Apr. 1752, St. Joseph de Chambly
- 1.9.4.8. Marie-Therise, c. 1 Sept. 1753, St. Joseph de Chambly
- 1.9.4.9. Marie-Clemence, c. 12 Aug. 1755, St. Joseph de Chambly, m. 8 Oct. 1787, Chambly

4th Generation

1.9.4.6. John-Baptiste Beaudrias dit Labonte, b. 1751 Montreal, Quebec. Baptized, 9 Mar. 1751, St. Joseph-de-Chambly and buried, 18 April 1835, St. Valentin of Chambly, m., 16 Sep. 1776, age 25, Notre Dame, Montreal to **Marie Botquin dit St. Andre**, age 22, daughter of Jacques Botquin/St. Andre and Marie-Francoise Baigne. She was baptized as Marie-Joseph Botquin/St. Andre, 24 Sept. 1754, at Longe Pointe, Montreal, daughter of Jaques and Marie-Francoise Bonnier. She was buried, 16 July 1834, at St. Valentine. Their children were:

- 1.9.4.6.1. Amable, c. 20 Aug. 1781, St. Joseph de Chambly
- 1.9.4.6.2. Marie Hippolite, c. 14 Jan 1787, St. Joseph de Chambly
- 1.9.4.6.3. Michel, b. 1791, c. 30 Sept. 1792, St. Matthew sur Richelieu, i. 18 Feb. 1797, St. Joseph de Chambly
- 1.9.4.6.4. Francois, b. ca. 1794, Canada, m. 10 Oct. 1814 to Marie Decelles, d./i. USA
- 1.9.4.6.5. Alexis, m. 15 Sept. 1823, Anglican Church, Iberville, P.Q.

5th Generation

1.9.4.6.4. Francois Baudriau/Labonte, b. ca. 1794, m. 10 Oct. 1814, at Chambly to **Marie Decelles**, b. ca. 1799, Canada, daughter of Basile Decelles dit Duclos and Charlotte Colette. They relocated to Black Brook, Clinton Co., NY and appear on the 1860 Federal Census for the Town of Peru, Clinton County, NY. It is possible that they settled on land given to Francois' father, John-Baptiste, for his service in the American Revolution. Francois and Marie's children were:

- 1.9.4.6.4.1. Zoe, b. 1817, Quebec m. Paul LaForce, b. 1808, Canada
- 1.9.4.6.4.2. Simeon, b. 19 Jan 1819, Chambly, P.Q. m. 23 Nov. 1841 at St. Valentin. P.Q. to

- Henriette Boudriault dit Labonte dau. of Alexis Boudriault & Marie Lacasse Scaffé, b. 1826, c. 19 Feb. Napierville. This family appears in 1860 U.S. Census in Black Brook, NY and had children baptized at St. John the Baptist in Keeseville, NY.
- 1.9.4.6.4.3. Henriette, b. Sept. 1821, m. Joseph Dumas, son of Antoine Dumas and Felicite' Rouleau, 16 Feb. 1841, St. Valentin, P.Q. McLellan Cemetary records in St. Augustine Cemetary of Peru, NY, a Harriet Labounty Demo as buried there. This may, in fact, be Henriette Dumas. This family had children baptized at St. John the Baptist in Keeseville, NY.
- 1.9.4.6.4.4. Emerance, b. 1823, Napierville?, m. Louis Thibault, son of Ambroise Thibault and Victoire Boucher, 23 Nov. 1841, St. Valentin, P.Q. This family had children baptized at St. John the Baptist in Keeseville, NY.
- 1.9.4.6.4.5. Charlotte, b. 2 Apr. 1826, m. Stephen Shackette, b. 1814
- 1.9.4.6.4.6. Alma/Hermine/Armine, b. Mar. 1831, m. 1846/49, Alexis Patenaude, b. 1828
- 1.9.4.6.4.7. Francis Jr., b. 1833, m. Sophie Arcouette/Harcouette/Paquette, d. Keeseville, NY, children: Trephele, b. 15 Apr. 1865, Adelphinis, b. 1868
- 1.9.4.6.4.8. Davidis/David, b. 1835, Quebec, m. Rosalie Martin
- 1.9.4.6.4.9. Mary, b. 1839, m. Bason LaBombard, b. 1835

Note: Town of Peru — US Census — 1860, p. 955, 1308/420 shows: Francis LaBounty, age 66, farm laborer, b. Canada; Mary LaBounty, age 61, b. Canada; David LaBounty, 25, farm laborer, b. Canada, Rose LaBounty, 21, b. Canada, Mary LaBounty, 1, b. New York (Probably Martha Rose, b. 1858/59). Simeon Labounty also appears in Black Brook in 1860 US Census.

6th Generation

- 1.9.4.6.4.8. David Labonte, b./c. 1835, Quebec, m. 7 July 1855, at St. John the Baptist, Keeseville, NY to Rosalie Martin, b. 1838/39, Canada, dau. of Ignace and Marguerite Patenaude, Canada. (Marriage listed in "Marriages (1830-1880) Compte' de Clinton County, NY, No. 106, Benoit Pontbriand, Sillery, Quebec, Canada, 1984.)
- Their children were:
- 1.9.4.6.4.8.1. Martha Rose/Rosa, b. 7 Mar. 1858/59, Black Brook, NY, d. 13 Aug. 1931, d. Plattsburgh, NY, i. Tupper Lake, NY (See more notes following.)
- 1.9.4.6.4.8.2. Edward/Edouard, b. 22 Mar. 1861, c. 4 May 1861, St. John the Baptist, Keeseville, NY (Godparents: Louis Thibault and Olive DesJardins), m. to Josephine in 1910.
- 1.9.4.6.4.8.3. Solomon/Salomon, b. 2 June 1863, c. 28 June 1863 (Godparents: Salomon Martin and Adelaide Hadd) m. Julia Prespare.
- 1.9.4.6.4.8.4. Narciscus Hieronymus ("Girome"?), b. 16 Mar. 1866, c. 21 July 1866, St. John the Baptist, Keeseville, NY (Godparents: Narciscus Bouchard and Anna Patenot). My grandmother, Alma (Martineau) Ricketts spoke of an uncle, Girome Labounty. This is where I think he fits in. The 1880 Federal Census for Bellmont, Franklin Co., NY lists a son, "Girome, living with the David LaBounty family b. 1865/66.
- 1.9.4.6.4.8.5. Maria Adelaida, b. 31 Mar. 1867, c. 20 Apr. 1868, St. John the Baptist, Keeseville, NY (Godparents: Coelestinus Larivee and Marie Leduc) She is not listed in the 1880 Federal Census with the family so she may have died by or before the age of 13.
- 1.9.4.6.4.8.6. Franciscus Seguin/Francis/Frank, b. 25 May 1868, Black Brook, NY, c. 21 June 1868, St. John the Baptist, Keeseville, NY (Godparents: X. Hetier and Maria Labonte) m. "Delia".

- 1.9.4.6.4.8.7. Ambrose, b. 1869/70. He may have settled in Tacoma, WA.
- 1.9.4.6.4.8.8. Charlotte, b. 1871/72 m. Charles Larkin
- 1.9.4.6.4.8.9. Oliver, b. 1873
- 1.9.4.6.4.8.10. Henry, b. 1876

Note: David and Rosalie Labonte are listed on the 1880 Federal Census for Bellmont, Franklin Co., NY.

7th Generation

1.9.4.6.4.8.1. Martha Rose/Rosa Labounty, b. 7 Mar. 1858/59, Black Brook, NY, d. Plattsburgh, NY, i. Tupper Lake, NY, m. 1874/75, to **Oliver P. Martineau**, b. June 1854, Black Brook, NY (son of Joseph Martineau, b. France or Canada* and Louise Bouchard, b. Canada), d./i. 23 Aug. 1908, Tupper Lake, Franklin Co., NY. Martha and Oliver managed hotels in the Tupper Lake area including The Grand Union Hotel and The Iroquois. Both French and English were spoken in the home. Their children were:

- 1.9.4.6.4.8.1.1. Victor, b. July 1879, hotel manager, Tupper Lake, NY, d. April 1913, Tupper Lake, NY, m. Josephine Cheverette. Children presumably born in Tupper Lake, NY: Beatrice, b. ca. 1910, resided in Utica, NY; Olive m. Leonard Baker, Utica district school superintendent up through Benson Mines; Eldee m. "Rosemary," resided W. Palm Beach, FL, with Tupper Lake summer home.
- 1.9.4.6.4.8.1.2. Dominick, b. Jan. 1882, m. Josephine Bakeman, settled in Elizabethton, TN. Their children: Lillian, Oliver, Cornelius, Lawrence, Virginia, Mary Agnes, Nell, Margarite, Charles. Several settled in Kentucky.
- 1.9.4.6.4.8.1.3. Frank, b. Mar. 1884, d. 1923, m. Emily Harvey. Their children: Lorraine, Margarita, Robert.
- 1.9.4.6.4.8.1.4. Leona, b. Apr. 1886, Chateaugay, NY, m. 26 Jan. 1909 to James Alfred Farmer. Their children born in Tupper Lake, NY: Barbara, Robert (settled in Erie, PA), John.
- 1.9.4.6.4.8.1.5. Louis Noah, b. 16 May 1887, d. 21 Dec. 1953, Potsdam/Syracuse, NY, m. 23 Aug. 1909 to Ethel Finch. Their children (most settled in the Syracuse, NY, area): Irene; Elaine; Clyde; Alta, m. B. Larry, resided in North Lawrence, NY; Loretta, m. David Bill, resided in Kenmore, NY; Erma, m. Joseph Piraino, resided in Syracuse, NY.
- 1.9.4.6.4.8.1.6. Julia, b. 24 June 1889, St. Regis Falls, NY, m. 4 Nov. 1909, Plattsburgh, NY to Henry Prespare. Children born in Plattsburgh, NY: Veronica, m. Wells; Charles, Iola, m. Bayer; Maxidore/Maxi, m. Gonyea.
- 1.9.4.6.4.8.1.7. Lottie, b. 17 Feb. 1892, Tupper Lake, NY, d. 16 June 1984, Tupper Lake, NY, m. 8 May 1916 to Elmer J. Farmer, Tupper Lake, NY.
- 1.9.4.6.4.8.1.8. Altina, b. 8 July 1895, m. Robert Thetford of Vicksburg, MS or Kentucky. Child: Virginia, b. Vicksburg, MS.
- 1.9.4.6.4.8.1.9. Henry George, b. 28 Feb. 1897, Tupper Lake, NY, c. 28 Feb. 1897, St. Alphonsus Roman Catholic Church, Tupper Lake, NY (Godparents: Mr. & Mrs. William Staves), d./i. 1944 Elizabethton, TN, m. Loraine Johnson, b. Kentucky (later lived in Coffeerville, MS). Children: Martha, b. 16 Mar. 1931, TN; George Lee, b. 18 May 1934, TN.
- 1.9.4.6.4.8.1.10. **Alma May**, b. 25 May 1900, Tupper Lake, NY, d. Sept. 1987, Plattsburgh, NY, m. 20 Nov. 1922, Vicksburg, MS, to **Charles Julius Ricketts**, b. Vicksburg, MS. Their children raised primarily in Plattsburgh, NY: Martha Jacqueline, b. 30 Oct. 1922, Tupper Lake, NY, m. Ernest Leeman of Maine; Charles Arthur, b. 25 Sept. 1925, Tupper Lake, NY, m. Madeline Hay of Chazy, NY; Ruth Ann, b. 4 Aug. 1934, Plattsburgh, NY, m. Jay C. Payne of West Chazy, NY.

*My only source of the origin of Joseph Martineau is from my grandmother, Alma (Martineau) Ricketts, who believed that he was her only relative who came directly from France.

Thanks to the following people for much of the previous information: Rod Abare of Watertown, NY; Tom Ledoux of Ellicott City, MD; Steve Martineau of Virginia Beach, VA; Alma (Martineau) Ricketts, Plattsburgh, NY (now deceased); Richard Ward of Plattsburgh, NY, who supplied me with St. John the Baptist Roman Catholic Church records, Keeseville, NY, and George Lee Martineau of Mississippi. Special thanks to my friend, Frank Binette of Laconia, NH, who has added mentoring and encouragement to my French/Canadian research. 

Humor

Just a few lines to say I'm living
That I'm not among the dead,
Though I'm getting more forgetful
And mixed up in my head.

I've gotten used to my arthritis,
To my dentures I'm resigned.
I can manage my bifocals,
But, O God, I miss my mind.

For sometimes I can't remember
When I stand at the foot of the stair,
If I must go up for something
Or if I just came down from there.

And before the refridge, so often
My poor mind is filled with doubt,
Have I just put food away
Or have I come to take some out.

And there are times when it is dark
With my night cap on my head,
I don't know if I'm returning
Or just got out of bed.

So if it's my turn to write you,
There's no need of getting sore,
I may think that I have written,
And don't want to be a bore.

So remember I do love you,
And I wish that you were near,
But now it's nearly mail time
So I must say "Good-bye, dear."

There I stood beside the mailbox
With a face so very red,
Instead of mailing you my letter,
I opened it instead!

Author Unknown

1850 Census of Mooers, New York
Submitted by
Barbara Seguin #484
90 Eddy Road, Mooers , NY 12958-3400

<u>HOUSEHOLD</u>	<u>AGE</u>	<u>OCCUPATION</u>	<u>BORN</u>
BLANCHARD, James	41	laborer	NY
Anna	30	wife	Eng.
Elizabeth	10	dau.	Can.
Sarah	6	"	"
Rebecca	7	"	"
FINCH, Walker	44	farmer	NY
Betsey	40	wife	"
Dorcas	20	dau.	"
Maria	19	"	"
Mary	12	"	"
Charles	6	son	"
William	4	"	"
Olive	1	dau.	"
BEADLE, Horace	49	farmer	Vt.
Roxana	43	wife	NY
Sarah	18	dau.	"
Phebe	12	"	"
Martha	10	"	"
Cyrus	7	son	"
Andrew	2	"	"
Pickle, Russell	18	laborer	Can.
BEADLE, Thomas	48	farmer	Vt.
Minerva	44	wife	"
Mary	16	dau.	NY
Rodney	12	son	"
Maria	8	dau.	"
Malintha	5	"	"
Granthum	1	son	"
Susanna	72	hired	NH
Fifield, William	20	farmer	NY
PICKLE, Nelson	34	farmer	Can.
Melinda	35	wife	"
Cassius	14	son	"
Alphonso	12	"	NY
Abigail	10	dau.	"
Jay	8	son	"
Helen	4	dau.	"
Lavarnway, John	21	hired	"
Helens, Mary	32		"
FIFIELD, William	30	farmer	NY
Matilda	29	wife	Ire.
Eliza	1	dau.	NY
AVERILL, Elijah	23	farmer	Vt.
Susanna	66	widow	Mass.
Hill, Benjamin	43	laborer	Vt.
PARKER, Jonas	60	farmer	NH
Deborah	55	wife	Mass.

Pascal	24	cabinet maker	NY
Josephine	11	d/of J & D	"
Heland	9	s/of J&D	"
PARKER, Isaac	31	farmer	NY
Julia	28	wife	"
Fifield, Charles	13	hired	"
Bosworth, Betsey	64	"	Mass.
FIFIELD, Kimbal	49	farmer	unknown
Betsey	46	wife	Vt.
Philemon	17	dau.	NY
Emeline	9	"	"
William	7	son	"
Aleneda	4	dau.	"
Commins, Elisa	1		"
Welch, Hannah	75	d/h	"
FIFIELD, Sylvester	22	farmer	NY
Caroline	20	wife	"
BURGER/BANGOR, Stephen	39	farmer	NY
Henry	7	son	"
Silas	5	"	"
Rosalie	3	dau.	"
Julie	22	"	"
Passenaw			
Peter	17	laborer	Can.
FIFIELD, Amos	28	farmer	NY
Sarah	23	wife	"
George	6	son	"
Joel	3	"	"
Jerry	4/12	"	"
AMLAW, Joseph	27	laborer	Can.
Adoephine	23	wife	"
Alex	4	son	NY
Mary	1	dau.	"
LAMERE, Culebar	66		Can.
Mary	56	wife	"
MOSS, Joseph	46		Can.
Mary	34	wife	"
Emily	9	dau.	NY
Maria	6	"	"
Mary	5	"	"
Matilda	3	"	"
Joseph	1	son	"
McMARTIN, John	46	farmer	Can.
Mary	34	wife	"
John	14	son	NY
Alex	12	"	"
Henry	10	"	"
William	8	"	"
Mary	6	dau.	"
PASNAW, Mary	41		Can.
Mary	4	d/of Mary	NY
Melinda	3	"	"
Levi	20	s/of Mary	"
Polly	19	d/of Mary	"

Moses	15	s/of Mary	"
Adelphis	12	"	"
Raphael	8	"	"
Matilda	6	d/of Mary	"
Mary	4	"	"
MILLER, James	30	farmer	Scot.
Ann	39	wife	Ire.
John	52	laborer	Scot.
John	22	tinsmith	"
DEPO, Charles	49	farmer	Can.
Clarissa	48	wife	"
HUTUBERS, Hubert	38	carpenter	Can.
Rose	31	wife	"
Rose	14	dau.	"
Hubert	13	son	"
Louis	7	"	"
Sophia	5	dau.	"
Francis	3	son	"
Amelia	8/12	dau.	"
BROWN, John	28	shoemaker	Can.
Amelia	21	wife	NY
Amelia	4	dau.	"
John	3	son	"
Napoleon	1	"	"
Julius	20	br./of John	
MURRAY/ MINNY, Edward	21	laborer	Can.
Celia	18	wife	"
GARROW, Alex	26	farmer	Can.
Lena	24	wife	"
Lena	3	dau.	
Alex	7/12	son	Can.
MINNY, Francis	58	farmer	Can.
Margaret	57	wife	
Sally	15	dau.	"
MINNY, Oliver	36	laborer	Can.
Frederic	11	son of O.	"
Julia	32	wife	
Oliver	13	s/of O&J	Can.
Elmore	10	"	"
Lera	6	d/of O&J	"
Andrew	4	s/of O&J	"
Ellen	3	d/of O&J	"
Napoleon	4/12	s/of O&J	"
WILLET, Tuffield	26	farmer	Can
Sophia	26	wife	"
Tuffield	2	son	"
Sophia	4/12	dau.	NY
GARROW, Abram	20	farmer	NY
Catherine	20	wife	"
CHAPRO, Frederic	20	mason	Can.
Catherine Bosalis	21	wife	
Delano	1	dau.	NY
BLACK, John	25	laborer	Can.
Shengave	25	wife	"
John	6	son	"

Joseph	5	"	"
Decamo	7/12	dau.	NY
BROOKS, Schuyler	37	carpenter/joiner	Vt.
Hannah	35	wife	Can.
James	15	son	NY
Sarah	11	dau.	
Henry	9	son	NY
Silas	4	"	
Mary	1	dau.	NY
Tallman, Sarah	74	h/of S&H	
SHEDDEN, James	44	farmer	NY
Ann	42	wife	
Cletus	18	son	
James	16	"	
Sarah	11	dau.	
Harriet	11	"	NY
Esther	10	"	
Laura	8/12	"	NY
Lucius	8/12	son	"
Fasset, Susan	23	h/of J&A	Ire.
King, Washington	18	farmer	NY
Brooks, James	16	"	Can.
TRACY, Erastus	33	cabinet maker	NY
Maria	28	wife	
Parish, Susan	22	h/of E&M	NY
SHEDDEN, John	36	lumberman	NY
Mary	37	wife	"
M-Eliza	10	dau.	"
Emeline	6	"	"
John	3	son	"
Benjamin	1	"	"
Laval, Ellen	18	h/of J&M	
NEWEL, Wm. C.	24	laborer	NY
Sarah	23	wife	"
Luman	6/12	son	"
Richardson, Mary	20	h/of W&S	"
PARKER, Edgar	29	brickmaker	NY
Mary	23	wife	
Florence	3	dau.	NY
Gertrude	1	"	"
Brown, Joseph	22	laborer	Can.
Grant, John	15	"	"
ROOD, David	36	farmer	NY
Lucy	36	wife	"
Helen	3	dau.	"
Hazard, Eveline	17	h/of D&L	"
CHURCHILL, Joseph	29	laborer	NY
Eliza	30	wife	Can.
Charles	6	son	NY
Maria	5	dau.	"
Lemuel	4	son	"
Amanda	2	dau.	"
ANGEL, Benoni	47	blacksmith	NY
Sally	45	wife	Can.

Jane	16	dau.	NY
Silas	15	son	"
John	13	"	"
Felinda	11	dau.	"
Abertis	8	Son	"
Richard	6	son	"
Supernaw, Isaiah	35	blacksmith	Can.
Oscar	19	farmer	NY
Elisha	25	sailor	"
RANSOM, J.P.	28	merchant	NY
Amanda	29	wife	"
Frances	2	dau.	"
Hervey	6/12	son	"
Matilda	22		Can.
RANSOM, Elijah	61	merchant	Vt.
Marinda	57	wife	"
Jones	21	son	"
Jane	21	dau.	"
<u>At Hotel</u>			
PRATT, Nirane	44	innkeeper	NY
Pratt, Mary	35	wife	Can.
Boesoster, James	20	ostler	"
Mary	16	dau.	Vt.
Eliza	9	"	"
Brewster, Sarah	74		"
Dugan, Mary	22		Ire.
GARROW, Joseph	30	laborer	Can.
Clarissa	32	wife	"
Sophia	8	dau.	NY
Mary	7	"	"
Matilda	4	"	"
Tuffield	1	son	"
PEELPS, Elinathan	29	millwright	Can.
Elizabeth	25	wife	"
Mary	8	dau.	"
Miranda	4	"	"
Melissa	3	dau.	"
BOSWORTH, Frederic	36	farmer	NY
Rhoda	31	wife	"
Isaac	11	son	"
Electa	6	dau.	"
Bertha	1	"	"
Truman	72	h/of F&R	Conn.
Durkee, Phebe	72	"	Mass.
ROGERS, Samuel	49	farmer	NY
Aurilla	45	wife	"
Henry	15	farmer	Vt.
Edward	14	son	NY
Mary	8	dau.	Vt.
Sarah	1	"	NY
Charles	30	farmer	"
Phebe	25	w/d of S&A	"
ROOD, Josiah	34	lumberman	NY
Elvira	20	wife	Vt.

Hazeltine, Maria	5	h/of J&A	"
ROBARGE, Joseph	70	farmer	Can.
NEDDO, Francis	49	farmer	Can.
Eleanor	42	w/of F.	"
Battise	18	son	"
Louis	15	"	NY
Julia	14	dau.	"
Francis	9	son	"
Anlvine	7	"	"
Philomon	4	dau.	"
Mosseline	3	"	"
George	2/12	son	"
MONTREY, Dennis	62	farmer	Can.
Mary	48	wife	"
Sophia	10	dau.	NY
NEVERTS, John	32	farmer	Can.
Susan	29	wife	NY
John	7	son	"
Susan	6	dau.	"
Mary	4	"	"
Phebe	2	"	"
GORDON, Charles	21	farmer	NY
Salamone	21	wife	Can.
Charles	4/12	son	NY
GORDON, Lewis	62	farmer	Conn.
Sally	51	wife	Vt.
STARKS, Ralph	32	farmer	NY
Caroline	29	wife	"
Rufus	8	son	"
Stephen	5	"	"
LOKING/ LOCKING/ LUCKING, Patrick	35	farmer	Ire.
Hannah	30	wife	"
James	7	son	NY
John	5	"	"
Mary	3	dau.	"
Thomas	1	son	"
ABERT, Charles	23	farmer	Can.
Zoa	22	wife	"
DUPRY, Alexis	58	farmer	Can.
Margaret	50	wife	"
Mosseline	22	dau.	"
Francis	21	farmer	"
Nelson	17	son of A&M	"
Zeb	15	"	"
Saprah	13	"	"
Toosah	11	"	"
Louis	8	"	NY
Moses	7	"	"
Lapoid?, Arcering?	75	h/ofA&M	Vt.
GASKILL, Lorenzo	35	laborer	Vt.
Minerve	35	wife	NY
Wm.	13	son	"
James	10	"	"
Helen	6	dau.	"

Jane	16	dau.	NY
Silas	15	son	"
John	13	"	"
Felinda	11	dau.	"
Abertis	8	Son	"
Richard	6	son	"
Supernaw, Isaiah	35	blacksmith	Can.
Oscar	19	farmer	NY
Elisha	25	sailor	"
RANSOM, J.P.	28	merchant	NY
Amanda	29	wife	"
Frances	2	dau.	"
Hervey	6/12	son	"
Matilda	22		Can.
RANSOM, Elijah	61	merchant	Vt.
Marinda	57	wife	"
Jones	21	son	"
Jane	21	dau.	"
At Hotel			
PRATT, Nirane	44	innkeeper	NY
Pratt, Mary	35	wife	Can.
Boesoster, James	20	ostler	"
Mary	16	dau.	Vt.
Eliza	9	"	"
Brewster, Sarah	74		"
Dugan, Mary	22		Ire.
GARROW, Joseph	30	laborer	Can.
Clarissa	32	wife	"
Sophia	8	dau.	NY
Mary	7	"	"
Matilda	4	"	"
Tuffield	1	son	"
PHELPS, Elinathan	29	millwright	Can.
Elizabeth	25	wife	"
Mary	8	dau.	"
Miranda	4	"	"
Melissa	3	dau.	"
BOSWORTH, Frederic	36	farmer	NY
Rhoda	31	wife	"
Isaac	11	son	"
Electa	6	dau.	"
Bertha	1	"	"
Truman	72	h/of F&R	Conn.
Durkee, Phebe	72	"	Mass.
ROGERS, Samuel	49	farmer	NY
Aurilla	45	wife	"
Henry	15	farmer	Vt.
Edward	14	son	NY
Mary	8	dau.	Vt.
Sarah	1	"	NY
Charles	30	farmer	"
Phebe	25	w/d of S&A	"
ROOD, Josiah	34	lumberman	NY
Elvira	20	wife	Vt.

Wood, Elirer	28	sawyer	NY
Myers, Joseph	25	"	Can.
Manning, Emily	21	h/of Roods	Vt.
GOODRICH, Abraham	43	lumberman	Eng.
Mary	44	wife	NY
Hubbard	14	son	"
Orsilia	7	dau.	"
Lund, Hannah	13	h/of A&M	"
Lund, Sarah	40	"	"
Phelps, Phinias	21	sawyer	Can.
SMITH, William	27	laborer	Scot.
Mary	19	wife	Vt.
Wm.	1	son	NY
DUPY, Moses	28	sawyer	Can.
Frarine	24	wife	"
Sondrine	3	dau.	NY
Moses	5/12	son	"
CRAMBEE, Robert	34	farmer	Scot.
Agnes	31	wife	"
Mary	6	dau.	NY
James	4	son	"
Margaret	3	dau.	"
Miller, John	51		Ire.
ALLEN, Jesse	46	carpenter/joiner	Vt.
Mary	39	wife	"
Betsey	12	dau.	NY
Franklin	5	son	"
Calvin	7/12	"	"
ROGERS, Dyer	22	sawyer	Vt.
Susan	17	wife	"
Esther	3/12	dau.	NY
HAMILTON, Henry	27	farmer	Can.
BEADLE, Daniel	53	farmer	Vt.
Sylvia	27	wife	NY
Emily	19	dau. of D.	"
Susana	15	"	"
Horace	24	son of D.	"
Hudson	22	farmer	"
Laura	19	w/of H. Beadle	Vt.
Nido, John	17	farmer	Can.
Fifield, Nelson	22	millwright	NY
MYERS, Wealthy	20	farmer	Vt.
Joseph	4	son	Can.
Phebe	2	dau.	"
GREGOR, John	33	sawyer	Fr.
Amelia	40		Can.
Mary	3	dau.	NY
BARBER, Rueben	31	millwright	Can.
Henriette	26	wife	"
Solon	6	son	NY
Thomas	4	"	"
William	1	"	"
NAY, Wm.	31	millwright	Vt.
Permelia	28	wife	NY

Lorancy	5	dau.	"
NAY, James	75	farmer	NH
Hannah	68	wife	Mass.
NAY, Warren	40	millwright	Vt.
Hannah	42	wife	"
Lucia	9	dau.	NY
NAY, Battise	42	farmer	Can.
Adaline	25	wife	"
DELMIDGE, Christopher	47	sawyer	Ire.
Jane	50	wife	"
Ann	19	dau.	NY
James	17	son	"
John	14	"	"
Fanny	17	dau.	"
Mary	11	"	"
STARKS, Z. Asel	31	sawyer	NY
Huldah	32	wife	Vt.
Eli	11	son	NY
Luther	9	"	"
Lucius	7	"	"
Wm.	4	"	"
Lydia	3	dau.	"
Malvina	2	"	"
Chiney, Decatur	35	sawyer	Can.
Blys/Bliss, Ezra	22	"	"
Drake, Lyman	28	"	unknown
Lucas, Henry	25	"	Ire
Jones, John	23	"	"
Starks, Joseph	67	laborer	Vt.
Starks, John	6/12	g/of J.	NY
LELENG, Freeman	39	farmer	NY
Murian	40	wife	"
NAY, Robert	50	lumberman	NH
Maria	34	wife	Vt.
Josephine	13	dau.	Mich.
Ida	3	"	NY
Helen	1	"	"
Churchill, Henry	22	sawyer	"
DAVENPORT, Wm.	48	farmer	NH
Aurilla	37	wife	Vt.
Chloe	16	dau.	NY
Ida	14	"	"
Cynthia	13	"	"
QUARTER, Scraphones	50	joiner	Can.
Mary	30	wife	"
Louis	3	son	NY
Joseph	2	"	"
DOWNS, Nehemiah	27	farmer	Can.
Roxena	21	wife	NY
Fryin	2	son	"
Hugh	2	"	"
STOW, Jeremiah	63	farmer	NY
Abigail	58	wife	"
Abijah	17	farmer	"

Hazeltine, Maria	5	h/of J&A	"
ROBARGE, Joseph	70	farmer	Can.
NEDDO, Francis	49	farmer	Can.
Eleanor	42	w/of F.	"
Battise	18	son	"
Louis	15	"	NY
Julia	14	dau.	"
Francis	9	son	"
Anlvine	7	"	"
Philomon	4	dau.	"
Mosseline	3	"	"
George	2/12	son	"
MONTREY, Dennis	62	farmer	Can.
Mary	48	wife	"
Sophia	10	dau.	NY
NEVERTS, John	32	farmer	Can.
Susan	29	wife	NY
John	7	son	"
Susan	6	dau.	"
Mary	4	"	"
Phebe	2	"	"
GORDON, Charles	21	farmer	NY
Salamone	21	wife	Can.
Charles	4/12	son	NY
GORDON, Lewis	62	farmer	Conn.
Sally	51	wife	Vt.
STARKS, Ralph	32	farmer	NY
Caroline	29	wife	"
Rufus	8	son	"
Stephen	5	"	"
LOKING/ LOCKING/ LUCKING, Patrick	35	farmer	Ire.
Hannah	30	wife	"
James	7	son	NY
John	5	"	"
Mary	3	dau.	"
Thomas	1	son	"
ABERT, Charles	23	farmer	Can.
Zoa	22	wife	"
DUPRY, Alexis	58	farmer	Can.
Margaret	50	wife	"
Mosseline	22	dau.	"
Francis	21	farmer	"
Nelson	17	son of A&M	"
Zeb	15	"	"
Saprah	13	"	"
Toosah	11	"	"
Louis	8	"	NY
Moses	7	"	"
Lapoid?, Arcering?	75	h/ofA&M	Vt.
GASKILL, Lorenzo	35	laborer	Vt.
Minerve	35	wife	NY
Wm.	13	son	"
James	10	"	"
Helen	6	dau.	"

Emeline	4	"	"
Myra	10/12	"	"
Highland, Sally	17	h/of L&M	"
ANGEL, Allen	24	fence maker	NY
Aljuina	22	wife	"
Starks, Sarah	16	h/of A&A	Can.
Rock, Jed	23	teamster	"
ANGEL, Asa	71	farmer	RI
Sarah	69	wife	Vt.
Gordon, Oliver	24	turner	NY
Brian, Cornelia	18	h/of A&S	Mass.
ANGEL, John	29	farmer	NY
Rosalie	28	wife	"
Ellen	4	dau.	"
Ellis	3	son	"
Marshall	1	"	"
Simpson, Thomas	21	farmer	"
Abert, Bartenas	20	h/of J&R	"
ANGEL, Silas	32	millwright	NY
Deborah	32	wife	Mass.
Arthur	4	son	NY
Ida	2	dau.	"
Emma	9/12	"	"
Helmes, Omanda	13	h/of S&D	"
SPRINGER, Edward	67	farmer	Me.
Eunice	40	wife	NY
Ann	5	h/of E&E	"
Andrus, Ann	18	"	"
Andrus, Augustus	12	son of A. Andrus	"
KNAPP, Abel	47	merchant	Vt.
Mary	46	wife	NY
Delia	21	dau.	"
Parsons	18	clerk	"
Chauncey	16	son of A&M	"
Horatis	14	"	"
Charles	8	"	"
Emana	12	dau. of A&M	"
Amelia	6	"	"
Orville	4	son of A&M	"
Bluebrach, John	27	farmer	Can.
Stetson, Z.B.	28	clerk	NY
Bell, John	21	farmer	Ire.
Emlaw, Sophia	19		Can.
BLUEBRACH, Catherine	25		Can.
Melinda	4	dau.	NY
John	2	son	"
Nosers	5/12	"	"
Moses	13	"	"
Stearns, Alfred	21	R.R. tracklayer	NH
Bey, James	23	laborer	Eng.
WALKER, Hiram	38	farmer/tanner	NY
Pauline	38	wife	"
Elizabeth	14	dau.	"
SLOSSON, Julius	41	carpenter	NY

Cornelia	15	dau.	"
Charles	12	son	"
Thomas	9	"	"
Julius	7	"	"
AVERILL, John	33	farmer	Vt.
Adaline	24	wife	NY
Almina	4	dau.	"
George	1	son	"
Slosson, Thomas	8	s/of J. Slosson	"
Slosson, Charles	11	h/of J&A	"
CARTER, Martin	65	farmer	Vt.
Sarah	58	wife	NY
Manning	29	millwright	"
Eliza	31	d/of M&S	"
Washington	24	s/ "	"
Manning, Alvina	15	h/of M&S	"
Warren, Meriet(f)	17	"	Can.
Laura	8	"	NY
LUCIA, John	42	farmer	Can.
Mary	46	wife	"
Harriet	19	dau.	"
January	15	farmer	"
Ureb	9	son	"
Celia	7	dau.	"
Frezele	5	"	"
Julius	3	son	"
DUPRY, Alfred	21	farmer	Can.
Orrin	60	father of A.	"
Josette	58	wife of O.	"
Salley	19	d/of O&J	"
Elizaor	16	s/of "	"
Elmore	12	"	"
MILLS/MILES, Samuel	64	farmer	Mass.
Rebecca	50	wife	Vt.
Eaton, Almira	26	h/of S&R	NY
Eaton, Charity	24	d/of A. Eaton	"
Eaton, Luke	15	farmer	Can.
Barcomb, Francis	60	"	"
Gauvin, Lucia	26	h/of S&R	Vt.
BARCOMB, Olive	52		Can.
Louis	15	son	"
Francis	12	"	"
Joseph	10	"	"
Toosah	8	"	"
St. James, ?	4	h/ of O.	"
RANIAH, Luke	44	laborer	Can.
Eloise	43	wife	"
Alex	13	son	"
Nazaar	11	"	"
Delia	19	dau.	NY
Melina	4	"	"
Selama	6	"	"
Campbell	2	son	"
REYELL, Moses	45	laborer	Can.

Josette	32	wife	"
Ellen	17	dau.	"
Moses	12	son	Can
Jane	9	dau.	"
Mary	7	"	"
Joseph	6	son	"
Phebe	4	dau.	"
Peter	2	son	"
David	6/12	"	"
REYELL, Joseph	39	laborer	Can.
Tairtise	37	wife	"
Peter	14	son	"
Francis	12	"	"
Zain	8	"	"
Sophia	5	dau.	NY
Tairtise	3	"	"
Millinaw	1	"	"
VASHAW, Tuffield	31	farmer	Can.
Florence	28	wife	"
Tuffield	8	son	"
Florence	6	dau.	"
Alfred	4	son	"
Vilares	2	dau.	"
McGART, James	36	farmer	Ire.
Margaret	31		Scot
John	10	s/of J&M	NY
Mary	9	d/ "	"
Thomas	7	s/ "	"
Matthew	5	"	"
William	2	"	"
GIVAN, Richard	41	farmer	Ire.
Catherine	40	wife	"
Richard	16	son	"
Sarah	14	dau.	NY
John	11	son	"
Elizabeth	9	dau.	"
Jeremiah	6	son	"
Catherine	5	dau.	"
Sarah	5/12	dau.	"
OGDEN, William	54	farmer	NY
Mary	47	wife	Conn.
Verinelia	20	dau.	Vt.
Mosiet	11	"	"
Caroline	9	"	"
LUCIA, Alex	58	farmer	Can.
Phebe	42	wife	Vt.
Alex	25	son	Can.
Chas.	16	"	NY
Nancy	17	dau.	"
Loovy, Phebe	23	h/of A&P	Can.
Loovy, Margaret	3	"	"
Loovy, Phebe	3/12	"	NY
WOOD, Amasa	26	lumberman	NY
Olive	23	wife	"

William	8/12	son	"
Crabtree, Eliz.	17		"
Rody, Daniel	22	teamster	"
Baker, Christan(f)	17		"
Roach, James	21	teamster	Ire.
Hedding, Dewitt	22	sawyer	NY
Watson, Wm.	18	"	"
Cady, William	22	"	"
Aldridge, Levi	19	"	"
Larabee, Jeremiah	16	farmer	Can.
Wood, Wallace	20	sawyer	NY
Holland, John	21	joiner	Ire.
Holland, John	13	sawyer	NY
Sawyer, Anson	20	teamster	Vt.
LARABEE, John	57	teamster	Vt.
Felix	61	wife	Can.
Adaline	2	d/of J&F	"
LEMOR, Abram	23	laborer	Can.
Seleiur	19	wife	"
DAGLE, Alex	49	farmer	Can.
Frances	50	wife	"
Alex	14	son	"
Seraphan	12	"	"
Wood, Victor	29	merchant	NY
Sawyer, David	45	starchmker	Vt.
DAMES, Charles	40	laborer	Can.
Catherine	wife		NY
Charles	16	laborer	"
Caroline	14	dau.	"
Louis	10	son	"
Catherine	6	dau.	
John	5	son	NY
Sophia	2	dau.	
BOSEL, Maxim	31	sawyer	Can.
Lucy	32	wife	Ire.
Julia	11	dau.	NY
Lucy	5	"	"
Catherine	3	"	Can.
Platt, H.	40	carpenter	Can.
FURLOUGH, Aikin	29	sawyer	Can.
Amelia	26	wife	"
Millevan	3	dau.	"
RANDALL, Lorenzo	45	farmer	Vt.
Rachael	43	wife	NY
Duinnis	14	dau.	"
Lucinda	12	"	"
Gilbert	10	son	"
Emily	6	dau.	"
Charles	4	son	"
ROLO, Peter	47	farmer	Can.
Louisa	43	wife	"
Abner	19	son	"
Matilda	13	dau.	"
Margaret	11	"	NY

Louisa	8	"	"
Harriet	5	"	"
Sophia	1	"	"
ROLO, Serril	22	s/of P&L	Can.
Mary	20	wife	"
Harriet	8/12	dau.	NY
EDWARDS, William	27	gunsmith	Vt.
Almina	21	wife	NY
Wm.	1	son	
SUPERNAW, Peter	50	laborer	Can.
Victoria	40	wife	"
Tairtise	18	dau.	"
Flavie	15	"	"
Floren	5	"	"
Peter	13	son	NY
BOWERS, John	29	laborer	Eng.
Mary	24	wife	Vt.
Mary	5	dau.	NY
DAMES, P—?	62	laborer	Can.
Theophilus	12	son	NY
LARADY, Oliver	27	laborer	Can.
Elizabeth	28	wife	"
Edward	7	son	NY
Nasus	5	"	"
Wm.	2	"	"
WINTERS, John	49	sawyer	NY
Harriet	44	wife	"
John W.	19	sawyer	"
James	16	son	"
Sarah	15	dau.	"
Harriet	13	"	"
Ann	10	"	"
Charlotte	8	"	"
Amos	4	son	"
NARROW, Francis	26	sawyer	Can.
Zoa	22	wife	"
Francis	3	son	NY
Adaline	2	dau.	"
OGDEN, Joseph	24	millwright	Vt.
Mary	22		NY
Winters, Reuben	24	millwright	"
WHITE, Peter	56	laborer	Can.
Rosalie	45	wife	"
BELONGY, Peter	23	laborer	Can.
Susan	22	wife	"
Sarah	1/12	dau.	"
DULEY, Andrew	27	farmer	Can.
Catherine	25	wife	Scot.
George	4	son	NY
Wilson, Elias	20	laborer	"
MYATT, Henry	28	stonecutter	Can.
Harriet	20	wife	"
Mary	1	dau.	
Henry	5	son	NY

YOUNG, Archibald	32	engineer, RR	Scot.
Jane	32	wife	"
Robert	12	son	"
Ellen	5	dau.	NS ?
Jesse	4	"	Mass.
Margaret	2	"	"
BOWEY, Thomas	45	brakeman, RR	Scot.
GLEASON, Margaret	15		Ire.
DARNEY, Thomas	46	laborer	Ire.
Mary	30	wife	"
Mary	1	dau.	NY
James	5	son	"
ENGLISH, John	44	laborer	Ire.
HEALEY, John	26	laborer	Ire.
Ellen	19	wife	"
Patrick	1	son	Vt.
MORGAN, Patrick	22	laborer	Ire.
Fitzpatrick, Geo.	28	"	"
Hilarly, Michael	30	"	"
Mary	30	w/of M	"
Hinsey, Ellen	20	h/of M&M	"
MAHONY, Michael	36	brakeman	Ire.
Mary	27	wife	"
SULLIVAN, Michael	27	laborer	Ire.
Catherine	27	wife	"
Catherine	3	dau.	"
Michael	1	son	Mass.
MACK, Thomas	30	laborer	Ire.
QUINLIN, Thomas	40	laborer	Ire.
Kitty	40	wife	"
Patrick	4	son	"
REARDON, John	40	laborer	Ire.
Margaret	27	wife	"
O'CONNEL, John	35	Boarding House	Ire.
Bridget	32	wife	"
John	11	son	"
Patrick	7	"	Can.
James	5	"	NY
Mary	3	dau.	"
Casey, John	18	laborer	Ire.
Casey, Patrick	26	"	"
Harnley, John	50	"	"
Murphy, Minis(M)	30		"
Griffin, Hannah	40		"
Connick, Michael	23	laborer	"
GEROW, Peter	39	laborer	Can.
Margaret	35	wife	"
Peter	12	son	
Alberta	7	dau.	
Margaret	2	"	
Selina	6	"	
Aurilla	4	"	
Kane, Joseph	75	carpenter	Can.
STONE, Francis	29	laborer	Can.

Denise	28	wife	"
Philemon	9	dau.	
Francis	6	son	
Caroline	1	dau.	
TAGER, Francis	22	laborer	Can.
Mary	22	wife	NY
GORTON, Jacob	43	millwright	NY
Lucina	40	wife	"
Alonzo	22	millwright	Mich.
Leuruntine	16	son	NY
Mary	9	dau.	
William	5	son	
Sarah	3	dau.	
Smith, Silas	24	laborer	NY
Ward, G.	21	"	
Pasau, Hannah	21	h/of J&L	
SMITH, William	37	farmer	NY
Angeline	34	wife	
Sanford	9	son	
Edgar	8	"	
Minor	2	"	
Polly	60	h/of W&A	UK
Cordelia	23	"	NY
DUNNING, John	43	laborer	Ire.
?	36	wife	
Sarah	5	dau.	UK
?	3	son	NY
?	6/12	"	
TAYLOR, Toosah	66	laborer	Can.
Mary	52	wife	"
Harriet	12	dau.	NY
Francis	3	son	
Martin, James	30	blacksmith	Can.
BROW, Benjamin	43	cabinet maker	Can.
Jane	31	wife	"
Martha	12	dau.	NY
John	8	son	
Augustus	7	"	
Newel	5	"	
George	3	"	Can.
DAME, Peter	40	laborer	Can.
Eleanor	40	wife	"
Battise	19	son	NY
Emily	14	dau.	
Nelson	12	son	
Elizabeth	10	dau.	
Philanan	6	"	
J.	3	son	
STUD, Thomas	54	farmer	Eng.
Hannah	57	wife	"
MALOY, John	30	laborer	Ire.
Mary	25	wife	"
VIVIA, Peter	33	sawyer	Can.
Josette	30	wife	"

Erastus	5	son	NY
Phebe	4	dau.	
Josephine	2	"	
Edmund	1/12	son	
Duno, Edward	24	teamster	Can.
Vivia, Louis	19	"	NY
MINOR, Freeman	19	laborer	Can.
Deshera	18	wife	"
BRIGARE, Peter	38	laborer	Can.
Matilda	28	wife	"
Joanna	10	dau.	"
Charles	7	son	"
Matilda	1	dau.	NY
Minor, Philenean	9		"
Minor, Sophia	48	h/qf P&M	"
MOREAN, Boswell	46	sawyer	Can.
Sally	39	wife	"
Matilda	11	dau.	NY
Henry	6	son	"
LEWIS, Minor	63	farmer	Vt.
Chloe	63	wife	NY
Louisa	24	dau.	
Harburt, Enoch	28	farmer	Vt.
Hurlburt, Betsey	22	wife of E	NY
Louisa	2	d/of E&B	
FOLSOM, Zimri	40	shoemaker	NY
Margaret	42	wife	Eng.
Lydia	15	dau.	Can.
Margaret	12	"	NY
Zimri	9	son	"
Emily	5	dau.	
Marietta	3	"	
Henriette	5/12	"	
BIRD, Martha	18	h/of Z&M	Vt.
BALDWIN, Asel	36	painter	Vt.
Emelin	25	wife	NY
George	5	son	
Manning, William	17	h/of A&E	
STEELE, Alfred	36	farmer	NY
Aline	33	wife	Vt.
Merine	11	son	NY
Altha	10	dau.	
Edgar	5	son	
Sydney	1	"	
GRAY, Delivan	40	farmer	Vt.
Charlotte	33	wife	"
Sarah	11	dau.	NY
Wm.	10	son	
Loren	6	"	
Helen	3	dau.	
TAMLINSON, William	58	farmer	Eng.
Ann	50	wife	"
Pauline	30	dau.	
Ann	21	"	NY

Wm.	16	son	
Rachael	15	dau.	
Bly, James	22	Overseer, repairs RR	Eng.
FRANCIS, Edwin	33	farmer	NY
Lucinda	34	wife	
Florence	4	dau.	
Titus	1	"	
Elizabeth	18		
Dinyaw, Edward	28	laborer	Can.
Perry, Phebe	68	h/of E&L	"
JOY, William	29	joiner	Vt.
Melissa	25	wife	"
Melissa	25	"	Can.
Manuel	5	s/of W&M	
Phebe	3	d/ "	
Mary	1	"	NY
CALKINS, Asa	40	farmer	NY
Cordelia	35	wife	Vt.
Lester	16	son	NY
Electa	15	dau.	
Lovina	13	"	
John	9	son	
Orlando	8	"	
Hepsabeth	5	dau.	
Matthew	2	son	NY
Joseph	30	farmer	"
RICHARDSON, F.M.	52	blacksmith	Mass.
Permelia	49	wife	Can.
Emily	25	dau.	NY
Mary	20	"	
Harriet	14	"	
Joseph	15	son	
Cornelia	13	dau.	
John	6	son	
Amelia	3	dau.	
REBIDUE, Antoine	55	farmer	Can.
Mary	57	wife	"
John	25	laborer	
Delia	16	dau.	
William	18	laborer	
Selinda	12	dau.	
Victoria	21	"	
DRAPER, Aaron	30	blacksmith	Vt.
Louisa	30	wife	NY
Marella	3	dau.	
Sally	2	"	
GORHAM, Shubel	60	farmer	NY
Sally	45	wife	
William		son	
Henderson	23	laborer	Can.
Cornelia	22	dau.	"
Almina	19	"	"
Albert	16	son	NY

Jeremiah	16	"	
George	12	"	
Benjamin	9	"	
HART, John	30	sawyer	Can.
Laura	24	wife	"
Laura	8	dau.	NY
Joseph	5	son	
Sally	2	dau.	
Rolo, Joseph	18	sawyer	Can.
DAGLE, Louis	30	farmer	Can.
Mary	40	wife	"
Wm.	15	laborer	
Rosalis	14	dau.	
Ephraim	12	son	
Joseph	10	"	
Margaret	9	dau.	
Mary	1	"	
Francis	2	son	
Lenore	5	"	
CARTER, Chauncey	36	farmer	NY
Diana	31	wife	"
Lemuel	1	son	
Sarah	7	dau.	
Eliza	5	"	
Martha	3	"	
Hodges, Maria	18	h/of C&D	
Wells, Erastus	23	farmer	
ALLEN, Battise	39	mason	Can.
Louisa	56	wife	"
MONTY, Francis	37	grocer	NY
Louisa	37	wife	
Mary	14	dau.	
Eliza	13	"	
Hannah	7	"	
William	7	son	
Frazier, John	25	clerk	Can.
PALMER, William	32	RR agent	NY
Jerusha	29	wife	
Charles	8	son	
Rufus	6	"	
Illsley, J.	25	engineer	Mass.
Pes—ecamp, Lammon	28	engineer	NY
LARGEWAY, Oliver	36	blacksmith	Can.
Mary	37	wife	"
Wm.	15	son	"
Amelia	12	dau.	NY
Elizabeth	8	"	"
Silas	6	son	
John	4	"	
Israel	2	"	
DERBY, Thomas	28	innkeeper	Vt.
Jane	22	wife	NY
Robert	1	son	
Rhodes, Robert	40	RR Contractor	Mass.

Amelia	38	wife/ R. Rhodes "	
Elisha	4	son of R&A	"
Rhodes, Charles	26	RR overseer	"
Polley, John	26	"	"
Kennedy, Daniel	21	laborer	NY
Conner, James	35	RR overseer	Mass.
Wilcox, Wm.	22	"	"
Pratt, Chester	30	laborer	"
Williams, Henry	35	fireman	"
Reed, Chauncey	28	laborer	Mass.
Derby, David	56	clerk	NY
Johnson, G.	25	"	"
Whiteside, S.(F)	21		"
Derby, Martha	16		Can.
Stoddard, Juada	23	laborer	Vt.
Silver, Elijah	26	"	Can.
Parker, George	19	"	"
Cooly, Henry	30	"	Vt.
Hill, Henry	30	"	"
Bromolo, John	15	"	"
Lynch, Patrick	22	"	"
Tansure, Joseph	40	"	Can.
Shehi, Wm.	22	"	Ire.
Marney, Mitchell	23	"	Can.
Marney, Albert	12	clerk	NY
Lasure, Wm.	14		"
FITCH , Jabez	56	Physician	NY
Anna	51	wife	
Clarissa	23	dau.	
Sarah	19	"	
HALL , Henry	28	harnessmaker	NY
Lydia	26	wife	"
Harmon	4	son	Can.
Lucretia	3	dau.	NY
Hawkins, Esek	22	shoemaker	"
Durgin, Wm.	30	"	
BRANCH , Fayette	40	shoemaker	NY
Adaline	38	wife	Vt.
Sydney	18	son	Can.
Hudson	16	"	NY
Nelson	16	"	"
Julius	14	"	
Chauncey	8	"	
Charles	8	"	
Janes	5	"	
Evaline	1	dau.	
STACY , A.F.	38	farmer	?
illegible			
Mary	10	dau.	
FITCH , James	43	farmer	NY
Harriet	36	wife	"
Marcellus	12	son	
F-met	10	"	
Catherine	8	dau.	

Emma	6	"	
Wilmer	4	son	
Scott, Eliza	16	h/of J&H	
SUPERNAW, Calistie	32		Can.
Ellen	10	dau.	NY
Lucretia	9	"	
Joseph	2	son	
Albert	6	"	
Pauline	4	dau.	
WATSON, Robert	37	bricklayer	Ire.
Almina	30	wife	NY
Sarah	10	dau.	"
James	8	son	
Permelia	7	dau.	
Roxana	5	"	
Martha	2	"	
MOSS, Peter	63	farmer	Can.
Mary	45	wife	"
Caroline	15	dau.	NY
Peter	17	son	
Mary	13	dau.	
Magdelene	9	"	
Matilda	8	"	
Julius	7	son	
HERRICK, Daniel	40	farmer	Ire.
Bridget	30	wife	"
John	12	son	NY
Mary	11	dau.	
Elizabeth	9	"	
Margaret	8	"	
Bridget	6	"	
Hubert	3	son	
Daniel	7/12	"	
FORBY, Charles	36	farmer	Can.
Jane	28	wife	"
Philma	4	dau.	NY
Cook, Solomon	7+	farmer	Conn.
Laura		wife of Cook	Vt.
Aurilla		g/of S&L	Can.
MEHAN, Cornelius	45	farmer	Ire.
Jane	31	wife	"
Mary	15	dau.	
Sylvester	13	son	
Ellen	10	dau.	
E.Patrick	9	son	
Jane	6	dau.	NY
James	4	son	"
Catherine	2	dau.	
TRESCHOUSE, Anthony	32	laborer	Can.
Amelia	26	wife	"
Anthony	6	son	
Amelia	4	dau.	
Eliza	3	"	
Julia	1	"	NY

Trombly, Joseph	19	laborer	Can.
DOWNS, Susanna	67		Mass.
Starks, Henry	2	s/h of Susanna	NY
SIMPSON, George	50	farmer	Eng.
J. Tamer	51	wife	"
Thomas	20	farmer	"
Wm.	17	son	Vt.
Tamer	15	dau.	"
George	12	son	
FINCH, Stephen	70	farmer	Conn.
Sarah	65	wife	NY
Wm.	28	farmer	"
Margaret	24	dau.	
Lydia	3	dau. of W&M	
Orrin	1	son of "	
Benjamin	34	farmer	NY
Roxanna	28	w/of B	
Elisha	6	son of B&R	
Elizabeth	1	dau. of "	
Adah	3	"	
SHAW, Richard	36	farmer	NY
Amy	36	wife	
Wm.	13	son	
Lucy	10	dau.	
John	4	son	
Simeon	1	"	
PERRY, John	39	farmer	Vt.
Maria	36	wife	NY
Sarah	12	dau.	
Adaline	9	"	
Margaret	6	"	
Emeline	3	"	
Rock, Peter	18	laborer	unknown
VAN NORMAN, J.	32	farmer	Can.
M.	32	wife	Vt.
Athins	9	son	NY
Sabrina	7	dau.	
Sophia	5	"	
COOPER, Charles	30	farmer	Eng.
Sarah	29	wife	
Charles	4	son	
George	1	"	
GOODSELL, John	60	lumberman	Conn.
Eunice	57	wife	Can.
Eliza	16	dau.	"
Amelia	20	dau.	
Elisha	19	son	
Almira	13	dau.	
Joseph	24	clerk	
Bullis, Almro	22	sawyer	NY
Patnaw, Joseph	20	"	"
NEWELL, Zetas	60	innkeeper	Vt.
Mary	39	wife	Can.
Halsey	14	son	NY

Almira	12	dau.	"
Charlotte	10	"	
Mary	8	"	
Harriet	5	"	
Alpha	3	son	
Melvina	1/12	dau.	
SOUTHWICK, Clarissa	57		Mass.
Corbin, Eliza	24	h/of C.	NY
SCATON, C.	42	N.L.?P. clergyman	NY
Charles	69		"
Mary	16		
Sarah	13		
Julia	6		
Susan	2		
Bradshaw, Sarah	35		Vt.
Bradshaw, John	1	son of	
S. Bradshaw			NY
BROOKS, Silas	47	chairmaker	Vt.
Lucy	42	wife	"
John	16	farmer	NY
Lucinda	14	dau.	
Sarah	12	"	
Cornelia	10	"	
Benjamin	6	son	
Elisha	3	"	
Francis	1/12	"	
Windgate (Weidgate), Harry	37	millwright	Can.
PIPER/PIPIER, B.L.	31	tinsmith	Mass.
Maria	27	wife	"
Herbert	4	son	NY
Annis	2	dau.	
CHURCHILL, Susanna	57		Vt.
Sylvester	23	laborer	NY
Susanna	19	d/of S.	
Charles	13	s/of S.	
HYTER, Israel	27	laborer	NY
Sophia	20	wife	
Wm.	1	son	
MESSENGER, Hiram	50	millwright	Vt.
W. Marie	38	wife	Can.
Wingate, Henry	36	millwright	Vt.
Huntly, Harriet	37		NY
FITCH, Wm.	67		VT.
Susanna	57	wife	
Horatio	26	millwright	NY
Owen	21	son	
SHEDDEN, Boswell	46	millar	NY
Esther	41	wife	
Jane	20	dau.	
McDonald, James	20	millar	Can.
Baby, Louis	17	teamster	"
Williams, Mary	10		"
MESSENGER, Myron	31	millwright	Vt.

Julia	22	wife	
Julia	3	dau.	NY
Goodell, Francis	28	millwright	Vt.
ARMSTRONG, Thomas	27	lawyer	Ire.
Harriet	27	wife	Vt.
Emment	2	son	
Hill, Celeste	14	h/of T&H	
LAVALLEY, Antoine	45	laborer	Can.
Caliste	38	wife	"
Antoine	16	laborer	
Arennie	12	dau.	
Aurilla	10	"	
Belinda	8	"	
Margaret	5	"	
Flavia	4	"	
Alex	3	son	
Moses	4/12	"	
LAPORTE, Julian	45	laborer	Can.
Sophia	38	wife	
Delia	19	dau.	
Moses	16	son	
Julius	12	"	
Nasus	10	"	
Charles	71		Can.
LAPORTE, Julius	35	laborer	Can.
Jane	34	wife	
Edward	8	son	
Amelia	9	dau.	NY
Mary	4	"	
Louisa	1	"	
CAIRN, Richard	34	blackman(?)	Ire.
Polly	29	wife	Can.
Lydia	11	dau.	
Mary	9	"	
Francis	7	son	
Margaret	4	dau.	
SOUTHWICK, Pheletus	47	farmer	NY
Eliza	42	wife	Vt.
Oliver	16	son	NY
Roxana	14	dau.	
Webster	10	son	
Judson	7	"	
Morse, George	25	overseer, RR	Vt.
Southwick, Asher	18	laborer	NY
Mary	16	h/of P&E	Can.
ELLIOT, Amy	70		Mass.
Catherine	26	d/of Amy	NY
FITCH, Isaac	37	carpenter/joiner	NY
Caroline	38	wife	Vt.
Amoret	12	dau.	NY
Albert	6	son	
Ichabod	3	"	
CHURCHILL, Samuel	31	farmer	NY
Mary	25		

continued on page 49

Aids to Navigation — Lake Champlain

by

Addie Shields #4

29 North Point Road, Plattsburgh, NY 12901

From *Beekmantown News* (town bulletin)

- 1822 Lake Champlain Canal opened connecting the Lake with the Erie Barge Canal, the Hudson River, and points north to St. John sur Richelieu in Quebec.
- 1823 United States Congress authorizes the erection of lighthouses to aid navigation on Lake Champlain.
- 1838 Split Rock: 2nd Lighthouse on Lake (on Vt. side). Built by Peter Comstock — 19 lamps and reflectors. Replaced in 1857 with Fresnel Lens visible for 18 1/2 miles — light 100 feet above water on a 39 foot tower.
- 1838-1929 Cumberland Head: built by Peter Comstock. Tower of blue limestone — 55 feet above ground, visible 14 3/4 miles. Rebuilt in 1868 on a new site more visible — 50 feet above ground.
- 1857-1933 Isle La Motte — fixed white light, 46 feet above surface, visible 13 miles (made navigation safe on north end of lake).
- 1858 Windmill Point: fixed white light 52 feet above surface — visible for 13 miles, 40 foot tower built of dark blue Isle La Motte limestone with covered way and dwelling. Located at north end of Lake Champlain. A bridge had been constructed across the lake in 1851, at Rouses Point.
- 1868-1989 Point au Roche: built by Solomon Clark of Westport — 50 foot tower of blue Isle La Motte limestone — 6th order lens & fixed white light visible for 13 miles (attached to a white wooden dwelling). This place was named by the Geographer of Canada, Samuel de Champlain, who discovered the *Point of Rocks* (the Point au Roche Reef, a long arm of rocks, extending out into the lake to the east. This dangerous reef necessitated the placing of a light in Beekmantown as located. This light stands at latitude 44 degrees 48 minutes north and longitude 73 degrees 50 seconds west.
- 1858 Crown Point: built by Solomon Clark — dark gray tower, 55 inches with 5th order lens and fixed white light, 83 feet above surface of lake — visible for 14 3/4 miles. Memorial tower rebuilt in 1912 as a memorial commemoration to Samuel de Champlain (1858-1926).
- 1868 Plattsburgh Breakwater: 27 feet high — 32 feet above lake surface — visibility 8 1/2 miles. Early lights mounted on skids to protect them from crushing spring ice breakup. Aid to Plattsburgh Harbor.
- 1871 Colchester Reef: built on dangerous rock called, "Middle Bunch" — 7 feet below surface — one mile from Colchester Point near Burlington, Vt. Recommended passage for a ship was 200 feet to the west. White wooden house with Mansard roof. Fixed red light inside 6th order lens, visible for 8 1/2 miles. Structure 35 feet tall with light — 51 feet above lake. In use 1871-1933. Removed to Shelburne Museum in 1952.

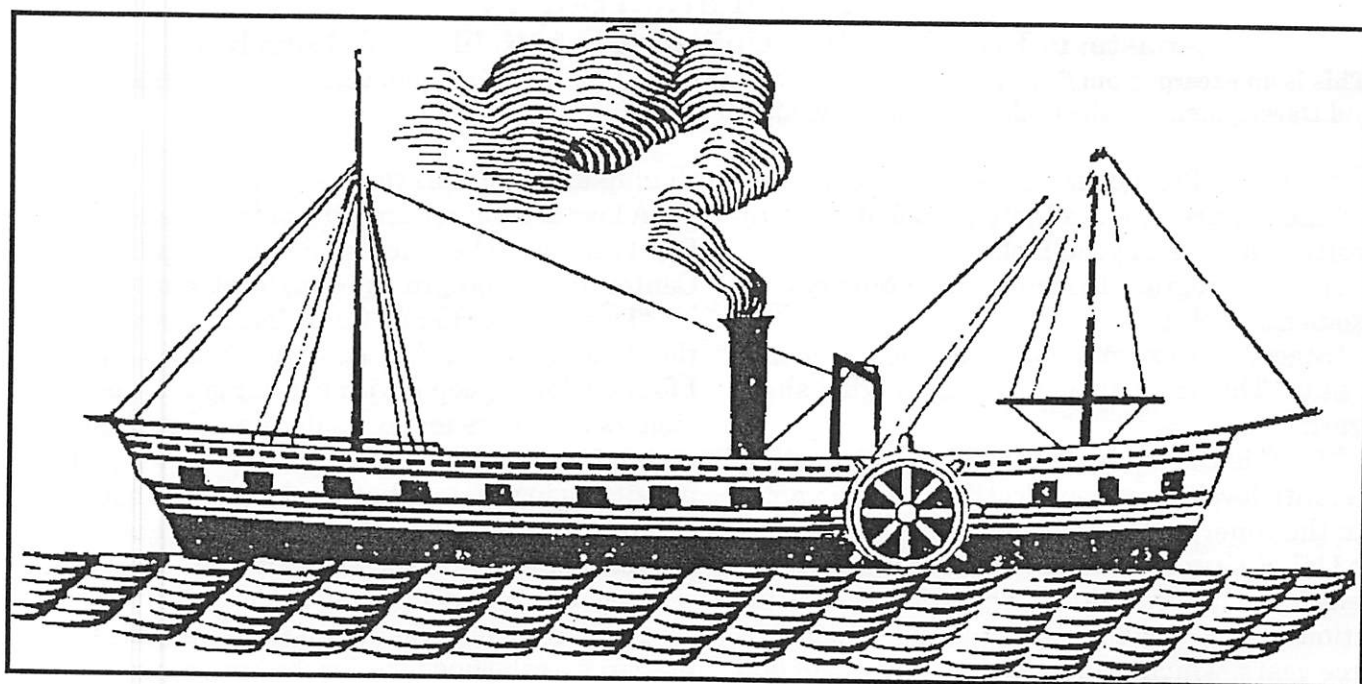

- 1871 Barber Point: Blue limestone house and 36 foot tower with 5th order lens and fixed white light, standing 83 feet above lake surface, and visible for 14 3/4 miles. Brown Mansard roof. 1871-1934.
- 1874 Bluff Point: built on west shore of Valcour Island — dark blue Isle La Motte limestone, the dwelling with brown Mansard roof — fixed white light in a 5th order lens in a 36 foot high tower held 95 feet over water of lake. It was the last lighthouse built on Lake Champlain. Decommissioned by US Coast Guard in 1931. Listed in 1993 in National Register of Historic Places. Entrusted to Clinton County Historical Association.
- 1875 Delaware and Hudson Railroad starts operating out of Plattsburgh, on newly built road bed connecting points on the lake with Montreal, Albany, Whitehall, and points south to New York City.
- 1887 Salary of Point au Roche Lighthouse Keeper was \$480 per year.
- 1891 Rouses Point Pierhead — brown post holding fixed red light — a lens lantern 32 feet above surface, built on outer end of Rouses Point Breakwater.
- 1891 Gordon Landing Pierhead: built on outer end of breakwater on western shore of Grand Isle (Vermont side where Cumberland Head Ferry docks). Fixed white light in a post 32 feet above water.
- 1897 US Government had built 11 lighthouses on Lake Champlain and 15 post lanterns on Whitehall Narrows from Ticonderoga, south to Whitehall.

Note: The Barber Point, Bluff Point, and Colchester Light are Sisters with Mansard roof. Following the building of the railroad south out of Plattsburgh, freight tonnage on the lake diminished, echoing the death knell for commerce on the lake. □

Congratulation Stacey

Anastasia Pratt Receives University of Michigan Fellowship

[This is an excerpt from *focus on Plattsburgh, State University of New York*, published by College Relations and Development for the College Community, March 12 1998.]

Anastasia Pratt calls her recent all-expenses-paid acceptance into graduate school at the University of Michigan good luck.

Honors Program Director David Mowry calls it something else.

"Stacey is an exceptional, exceptional student," he said. "This is an example of how highly she is regarded."

"This" is the equivalent of \$140,000 worth of graduate-level education. Pratt has been accepted into the American Studies doctorate program at the University of Michigan. Her acceptance letter spells out the conditions: She will receive full tuition plus a \$14,000-a-year living stipend for three years, which translates into about \$98,000. The program may be extended another two years if necessary, bringing her fellowship to more than \$140,000.

"It's been overwhelming," said Pratt, an unassuming 22-year-old American Studies major from South Plattsburgh. Pratt said she thought the offer is the results of what she calls "a very good match."

"There are many American Studies programs around the country that mostly focus on ethnic studies," she said. "I'm studying vernacular architecture, which draws on sociology, theology, literature, art, and architectural history, their program draws on faculty from all those departments."

Pratt said she enjoys "trying to figure out how Americans figure out their sense of place. I really want to explore the American sense of home. When people say, 'I really feel at home here,' or 'There's no place like home,' I want to know what that means."

Her passion for this field was developed when she took a historic preservation class with history professor Dr. James Lindgren where she had to explore the history of three houses in Plattsburgh.

"I learned I loved researching, figuring out who lived in these homes and what they were like," Pratt said. The next year she began a project researching workers' houses and selected houses in the French quarter of Plattsburgh on Montcalm,

Champlain, and Lafayette streets.

A love of research isn't the only thing to which Pratt attributes her success. She holds the Honors Center and its programs in high esteem.

"I was on the Honors Council four years and in the Honors Student Association," she said, "[and] I found a lot of people with similar goals, and the Honors Seminars made me decide to be a history major. The seminars were so important, you're not sitting in a lecture hall, looking at the backs of heads. It's 15 people sitting around a table with the teacher and everyone has an equal voice, you really get into it, discussing the issues."

Pratt said she tried to go into every class as prepared as she had to be for the honors seminars.

"I would never walk into a seminar unprepared. I know I'm completely prepared and ready to talk, listen and interact," she said. "Those seminars gave me an idea how much time was necessary for a college class. They helped me know I could push myself very far and I could get the same kind of (high) grades I was used to getting in high school."

"She is an absolutely superb student in every way," Mowry said. "She's in a class by herself."

A College Foundation Presidential Scholar who has, among other honors received the Benjamin Feinberg American History Award, the Heisler Music Scholarship, the Eugene P. Link Scholarship and awards from the history and music departments. Pratt is also a member of Phi Kappa Phi, an interdisciplinary academic honor society, the history honor society Phi Alpha Theta, the freshman honor society, Phi Eta Sigma, and the national honor society. Omicron Delta Kappa. Graduating this May with nearly a 4.0 gpa. Pratt has also found time to play string bass in the college string quartet.

[Editor's note: Stacey is the daughter of James and Gloria Pratt. Stacey and Gloria are both members of our society. Many of our members will remember Gloria for the help she has given through the position she holds as Corresponding Secretary. Stacey has written several articles for *Lifelines*: Missionary Motives, Volume 14 #26, and Adding Flesh to Family Skeletons, Volume 14 #27.] □

Caroline	17(?)	dau.	
Holbrook, Chas.	16	farmer	NY
WILBUR, Thomas	45	farmer	Eng.
Jane	45	wife	Can.
John	21	farmer	Scot.
Titus	14	son	NY
Hiram	7	"	
Betsey	16	dau.	
Margaret	12	"	
Matilda	9	"	
Hannah	6	"	
FASSET, Moses	72	farmer	Vt.
Lucy	72	wife	"
Minerva	45	dau.	
Hiram	son		Can.
Mary	40	dau.	"
Pashorau, Moses	15	laborer	"
FITCH, Ichabod	68	farmer	NY
Frances	61	wife	
Eliza	42	dau.	
Martha	12	"	
Albert	25	joiner	
FLYSON, Thomas	48	farmer	Ire.
Nancy	4?	wife	"
John	14	son	NY
William	13	"	
James	11	"	
Susan	8	dau.	
Andrew	7	son	
Thomas	1	"	
BOSWORTH, Abjiah	25	farmer	Ire.
Sarah	17	wife	NY
BOSWORTH, Franklin	40	farmer	NY
Ruby	33	wife	
Cornelius	12	son	
Charles	8	"	
Cephas	4	"	
Harriet	1	dau.	
SANDERS, Thomas	36	farmer	Ire.
Martha	32	s/w/of T.	Eng.
James	11	son	NY
Thomas	8	"	
Jane	5	dau.	
BOSWORTH, Joshua	75	farmer	Conn.
Sally	70	wife	Mass.
Chester	32	farmer	NY
Maria	27	dau.	
Willard	9	s/of C&M	
Alvah	7	"	
PALLISTER, Thomas	37	farmer	Eng.
Abigail	34	wife	Can.
Fanny	9	dau.	"
Jane	12	"	
Sarah	5	"	

BATES, S.	43	farmer	NY
Caroline	42	wife	Vt.
Adaline	13	dau.	Can.
William	11	son	NY
Diana	8	dau.	
John	5	son	
Chloe	4	dau.	
Anna	2	"	
ROGERS, Philip	86		NY
Elizabeth	74	wife	
ROGERS, Isaac	29	sawyer	NY
Mary	19	wife	
Lafayette	1	son	
ROGERS, Robert	45	sawyer	NY
Abigail	42	wife	Conn.
James	14	son	Vt.
Martin	13	"	"
M. Edward	9	"	
Elias	7	"	
Isaac	5	"	
George	11	"	
Eliza	3	dau	
Cronan, John	19	laborer	Ire.
Moss, Peter	16	sawyer	NY
Clukey, Charles	19	"	Can.
RIVER, Marcel	35	laborer	Can.
Margaret	32	wife	
Philomen	7	dau.	
Phebe	13	"	
Zoa	5	"	
Sophia	3	"	
Delode	1	"	
WATSON, Elisha	28	ME Clergyman	NY
Harriet	24	wife	
George	6	son	
Julia	4	dau.	
John	2	son	
Jeremiah	4/12	"	
KING, George	49	tailor	Vt.
Sarah	47	wife	NY
Washington	19	teamster	
Helen	16	dau.	
Frederic	12	son	
SMITH, Augustus	29	farmer	NY
Ann	30	wife	
Ludovic	1	son	
PARKER, Melissa	27		NY
Marcella	9	dau.	
Melvin	2	son	
Jeremy	7	"	
PRATT, Emerson	37	wheelwright	NY
Lucinda	29	wife	
Helen	7	dau.	
Eugene	4	son	

Hulvatus	2	"	
ROOD, Jason	44	collector(town)	NY
Octavia	42	wife	
Robert	20	son	
Lucina	8	dau.	
Alvine	21	"	
REYNOLDS, Louis	37	physician	Vt.
Emeline	34	wife	NY
Lucy	5	dau.	
Frances	9/12	"	Vt.
Kelley, Sarah	22	h/of R&E	"
ROOD, Robert	70	farmer	Conn.
Elizabeth	65	wife	"
Almina	22	dau.	NY
Lucy	68	h/of R&E	
ROOD, Robert	29	farmer	NY
Betsey	26	wife	
Clarence	3	son	
Taloon, John	18	farmer	NY
Taloon, Henry	16	br/of John	
Mullen, John	24	farmer	Ire.
DOUGLASS, J.H.	37	Carpenter	NY
Zillah	22	wife	
Lena	14	dau. of J.	
Asel	12	son of J.	
Wallace	9	"	
Amelia	5	dau./of J&Z	
Zilla	1	"	
Conger, Mary	17	h/of J&Z	
SPERRY, Chauncy	50	farmer/tanner/ currier	Vt.
Mary	45	wife	NY
Mary	14	dau.	
Barr, Charles	16	tanner/currier	Can.
BELL, Arthur	65	farmer	Ire.
Margaret	57	wife	"
Wm.	23	son	
Eliza	27	dau.	
CRANY, John	40	shoemaker	Ire.
Mary	35	wife	Vt.
HANCOCK, Albert	47	farmer	Vt.
Sophia	39	wife	Conn.
Betsey	18	dau.	NY
Moses	15	farmer	
Mary	12	dau.	
Charles	14	son	
John	8	"	
Catherine	7	dau.	
Cornelia	5	"	
SPECK, Maria	31		Can.
Maria	9	dau.	"
Margaret	8	"	
Wellington	5	son	NY
Lois	1	dau.	

MELDRUM, John	40	farmer	Scot
Agnes	37	wife	"
Wm.	17	farmer	NY
Elizabeth	16	dau.	
John	14	son	
James	11	"	
Margaret	6	dau.	
Mary	4	"	
Agnes	2	"	
BLAIR, Wm.	50	farmer	Ire.
Jane	30	wife	"
Mary	8	dau.	NY
Ellen	6	"	
Jane	2	"	
Elizabeth	7/12	"	
MONTGOMERY, Hugh	47	farmer	Ire.
Eliza	36	wife	"
Haslin, Richard	11	h/of H&E	?
McCONNEL, Daniel	45	cabinet maker	Ire.
Loretta	30	wife	NY
Mary	13	dau.	Can.
Rosalie	10	"	"
Phebe	8	"	
Matilda	6	"	
Wilbur	3	son	
Margaret	2	dau.	NY
GETTINGS, Daniel	50	farmer	Ire.
Margaret	45	wife	"
Mary	21	dau.	NY
Ann	19	"	
James	14	son	
Daniel	12	"	
Toner, Jane	18	h/of D&M	
McMecoor, John	45	farmer	Ire.
Toner, John	22	blacksmith	"
Daniel	7/12	son of J. Toner	Can.
Marshall, Wm.	21	farmer	Scot
BROWNS, Wm.	78	farmer	Ire.
Mary	83	wife	"
GONYA, Joseph	55	farmer	Can.
Susan	44	wife	"
Olive	19	dau.	
Annisem	15	"	
Teril	10	"	
Susan	7	"	
Louis	6	son	NY
Tuffield	4	"	
SHOVET, Alex	34	farmer	Can.
Madaline	35	wife	"
Mary	14	dau.	NY
Matilda	12	"	"
Amelia	10	"	
Laura	7	"	
Madaline	6	"	

Alex	4	son	
Antoine	1	"	
MONTGOMERY, Jane	50		Ire.
Susana	20	dau.	"
HALL, Sarah	4	h/of Jane	Can.
THOMPSON, James	50	farmer	Ire.
Mary	38	wife	NY
Henry	16	wheelwright	
Ezra	14	son	
Thomas	12	"	
Margaret	8	dau.	
Robert	2	son	
Susan	5	dau.	
Mary	20	"	
TONER, John	70	farmer	Ire.
Margaret	35	wife	"
Sarah	2	dau.	NY
James	2	son	
TOLON, William	35	farmer	Ire.
Margaret	32	wife	"
M. James	1	son	NY
Sarah		dau.	
Bateman, Eliz.		h/of W&M	
DUNCAN, William	38	machinist	Scot
Roxana	34	wife	Can.
Barbar	6	dau.	NY
Theodore	3	son	
Henry	10/12	"	
FARR, William	31	farmer	Ire.
Eliza	21	wife	"
John	1	son	NY
FALCON, Charles	45	farmer	Ire.
Mary	40	wife	NY
William	14	son	
Samuel	12	"	
Elizabeth	10	dau.	
Thomas	8	son	
Jeremiah	6	"	
Margaret	1	dau.	
McVELAH, David	51	merchant	Ire.
Bridget	51	wife	"
Bridget	16	dau.	Can.
Patrick	18	clerk	Ire.
Douglass	12		"
Regan, James	8		NY
Brown, Jane	17		Can.
LANDERS, Joshua	46	farmer	Ire.
Margaret	47	wife	"
Margaret	18	dau.	NY
Zetax	16	farmer	"
Martha	11	dau.	
Wm.	9	son	
Eliza	4	dau.	
Harriet	8/12	"	

WEIR, John	31	farmer	Ire.
Sarah	31	wife	"
DRURY, Mary	12		NY
FARR, John	56	farmer	Ire.
Rebecca	64	wife	"
James	30	wheelwright	"
Edward	20	farmer	
Rebecca	23	dau.	
Neal, Sarah	3?	h/of J&R	
Neal, James	28	gardener	
HUNTLEY, Selintha	77		Conn.
Alson	35	farmer	NY
Theda	28	dau. of Selintha	Can.
SMITH, Jane	26	h/of Selintha	
BLAIR, Richard	52	farmer	Ire.
Elizabeth	50	wife	"
John	21	farmer	"
Mary	18	dau.	
Brice	15	farmer	
Susan	13		"
Ann	9	dau.	
Sarah	4	"	
FALCON, Jeremiah	40	farmer	Ire.
Mary	35	wife	"
Jeremiah	16	farmer	NY
James	10	"	
Mary	7	dau.	
Dawson	5	son	
Esther	1	dau.	
FALCON, Wm. J.	34	farmer	Ire.
Mary	25	wife	"
M. Wm.	4	son	NY
Ness, Mary M.	60	tailor	Scot
ROBINSON, Ninian	54	tailor	Scot
Isabella	49	wife	"
Jane	15	dau.	
Robert	10	son	
Alex	85	h/of N&I	
Wm.	17	laborer	
MILLS, Joseph	47	mason	Scot
Elizabeth	51	wife	"
Cairns, Agnes	18	d/h/of J&E	
James	2?	mason	"
George	16	farmer & son	
McDOWAL, Robert	26	farmer	Can.
Margaret	24	wife	Ire.
Mary	1	dau.	"
Lickley, James	30	carpenter	"
BELL, Francis	47	farmer	Ire.
Margaret	48	wife	"
Elizabeth	16	dau.	NY
Francis	7	son	"
Thomas	13	"	
Mary	10	dau.	

Edward	3	son	
Talcon, Eliz.	90		
CORBIN, Asa	31	farmer	Ire.
Sarah	18	wife	NY
Caroline	25	h/of A&S	
WELLS, Julius	30	farmer	Ire.
Priphena	30	wife	NY
Auerilla	4	dau	Can.
Artemissa	2	"	NY
Mariet	7/12	"	
Lundy, Joseph	16	farmer	
TOOSANT, Sor	26	farmer	Vt.
Rosalie	26	wife	Can.
Wm.	6	son	NY
Sor	4	"	
Hiram	2	"	
Moses	17		
Hough, Darinda	16	h/of T&R	
Carron, Julia	16	"	
THORN, Wm.	40	blacksmith	Eng.
Rebecca	49	wife	"
Irvin, Harriet	21	h/of W&R	Can.
John	14	s/of W&R	"
IRVIN, Joseph	25	blacksmith	Ire.
George	2		NY
Lefieve, Joseph	19	blacksmith	Can.
WALKER, David	64	shoemaker	NY
Eunice	50	wife	NY
Douglass, William	28	tanner/currier	
Douglass, George	26	"	
Way, Eunice	18	h/of D&E	Vt.
WELLS, Ebenezer	59	farmer	NH
Lynda	55	wife	Vt.
James	20	s/of E&L	
Pliney	19	laborer	
Joel	16	s/of E&L	
WELLS, Alonzo	26	carpenter	NY
Martha	17	wife	NY
Angeline	10/12	d/of A&M	
Soules, Henry	20	blacksmith	Vt.
Soules, Horace	28	"	Vt.
Wells, Erastus	22	carpenter/joiner	NY
HOOPER, James	30	taylor	Eng.
Salome	24	wife	"
Amanda	3	d/of J&S	NY
Joseph	1	s/of J&S	
NICHOLS, Paul	48	farmer	Can.
Rosalie	36	wife	"
James	15	laborer	NY
Joseph	13	s/of P&R	
David	11	"	
Lucy	8	d/of P&R	
Daul	6	s/of P&R	
Louise	5	d/of P&R	

Francis	2	s/of P&R	
SHAPRO, Jock	65	laborer	Can
Catherine	55	wife	"
Lovin	20	laborer	"
Tatase	15	d/of J&C	
Angeline	12	"	
Theophilus	31	laborer	
Victoria	18	d/of J&C	NY
SHAPRO, John	31	farmer	Can.
Louisa	2	d/of J&C	NY
John	1/12	s/of J&C	"
Sophia	24	w/of J	Can.
Sophia	2	d/of J&S	NY
Ilmear	1-/12	d/of J&S	Can.
BASHAW, Consta	49	farmer	Can.
Julie	34	wife	"
Julia	12	d/of C&J	"
Rosalie	10	"	NY
John	4	s/of C&J	"
Sophia	1	d/of C&J	
Leon	18	farmer	Can.
BARBUE, John	65	farmer	Can.
Julia	55	wife	"
John	23	sawyer	"
Mary	17	d/of J&J	
PASSANAW, Peter	45	farmer	Can.
Daliet	40	wife	"
Moses	16	laborer	
Peter	15	s/of P&D	
Campbell	12	"	
Maxim	10	"	
Joseph	4	"	
Sophia	2	d/of P&D	NY
Armine	7	"	
SHAPRO, Meadow	28	laborer	Can.
Frarine	21	wife	So
Sophia	1/12	d/of M&F	
LACOY, Peter	27	farmer	Can.
Mary	30	wife	"
Mary	4	d/of P&M	NY
ANDERSON, David	71	farmer	Scot
Rhoda	72	wife	Conn.
BOSWORTH, John	50	farmer	NY
Chloe	33	wife	Vt.
Lovina	10	d/of J&C	NY
Adiniran	5	s/of J&C	
Susan	3	d/of J&C	
David	9/12	s/of J&C	
MYERS, Joseph	52	carpenter/joiner	NY
Polly	42	wife	NY
Martha	16	d/of J&P	
Joseph	14	s/of J&P	
Jane	10	d/of J&P	
Henry	8	s/of J&P	

Amelia	6	d/of J&P	
Cornelia	4	"	
HOOD, John	56	farmer	Ire.
Jane	65	wife	"
Margaret	28	d/of J&J	
Mary	26	"	
William	19	s/of J&J	NY
Charles	12	"	
Fitch, Charles	12	h/of J&J	
Fitch, Jane	10	s/of Charles Fitch	
PICKLE, John	45	laborer	Vt.
Mary	25	wife	"
Philo	18	laborer	Can.
Marinda	17	d/of J&M	"
Holland, Mary	15	h/of J&M	"
Pickle, Electa	10		"
John	8	b/of E. Pickle	"
WALKER, James	25	farmer	Vt.
Margaret	23	wife	"
George	2	s/of J&M	
JOHNSON, James	30	farmer	Ire.
Elizabeth	30	wife	Eng.
Mary	6	d/of J&E	NY
William	4	s/of J&E	
Elizabeth	3	d/of J&E	
Hugh	2/12	s/of J&E	
BOYLE, Charles	60	farmer	Eng.
Mary	55	wife	
Mary	24	d/of C&M	
Sarah	20	"	NY
Susanna	18	"	Can.
MANNING, A.	42	farmer	Vt.
Zelinda	42	wife	NY
Margaret	10	d/of A&Z	
William	7	s/of A&Z	
VAUGHN, Allen	45	shoemaker	NY
Harriet	32	wife	
Edmund	11	s/of A&H	
Mary	7	d/of A&H	
Wilbur	5	s/of A&H	
Caroline	3	d/of A&H	
Freeman, Martha	18	h/of A&H	
Freeman, Anasa	25	farmer	
HALL, Joshua	32	farmer	Can.
Juliet	33	wife	Vt.
Francis	9	s/of J&J	NY
Meriet	7	d/of J&J	"
BELDOWS, Albert	48	farmer	Vt.
Charlotte	34	wife	Eng.
Almeda	8	d/of A&C	NY
Linias	6	s/of A&C	
Myant	4	"	
SNYDER, John	25	farmer	Can.
Esther	25	wife	"

John	2	s/of J&E	NY
HUNTLEY, Andrew	49	farmer	NY
Calista	42	wife	
Agnes	12	d/of A&C	
Susan	9	"	
Washington	7	s/of A&C	
Imeretia	4	d/of A&C	
Milfield	2	s/of A&C	
Blodget, Amanda	16	d/of A&C	
Bundy, Imcy(f)	25	h/of A&C	Vt.
SOUTHWICK, Orrin	61	farmer	Vt.
Hannah	40	wife	MA
Edward	19	farmer	NY
Frederic	18	s/of O&H	
David	13	"	
Horatio	12	"	
Henry	10	"	
Elbridge	7	"	
Marion	6	d/of O&H	
Titus	4	s/of O&H	
Blodget, Hannah	24	h/of O&H	NY
Wilcox, William	25	laborer	Can.
TAYLOR, Peter	62	farmer	NY
Fanny	41	wife	
Luther	16	farmer	
Harriet	15	d/of P&F	
Louisa	7	"	
James	3	s/of P&F	
Norris, Lovina	62	h/of P&F	
BLACKMAN, Jude	45	farmer	NY
Polly	44	wife	
Lydia	19	d/of J&P	
Isaac	15	farmer	
Delia	13	d/of J&P	
Thomas	7	s/of J&P	
Morse, Thomas	82	farmer	MA
SHURTILIFF, Wm.	46	farmer	MA
Emily	43	wife	Vt.
Wm.	19	s/of W&E	NY
Clarissa	16	d/of W&E	
Sabrina	14	"	
Frances	11	"	
Arnetra	9	"	
Starks, Charles	20	farmer	NY
Wilson, Laura	20	h/of W&E	"
Shurtliff, Ruth	76	d/of W&E	"
MANN, Dennis	40	laborer	Ire.
Sarah	35	wife	"
Mary	10	d/of D&S	Can.
Catherine	9	"	"
John	5	s/of D&S	
Sarah	3	d/of D&S	
LEWIS, Calvin	40	laborer	NY
Sarah	36	wife	Can.

Saphisa	17	d/of C&S	NY
Lenora	13	"	
Cordelia	8	"	
Calvin	1/12	s/of C&S	
CARR, James	25	carpenter/joiner	Can.
Jane	27	wife	"
William	2	s/of J&J	
HAY, Samuel	53	farmer	NY
Caroline	39	wife	Vt.
Matilda	16	d/of S&C	NY
Lewis	13	s/of S&C	
Julia	10	d/of S&C	
Elisa	5	"	
Fanny	1	"	
Frances	1	"	
LATIN, Phinis	57	shoemaker	Vt.
Maria	39	wife	"
Ephraim	13	s/of P&M	
Elnora	6	d/of P&M	Can.
Flora	1	"	Vt.
BOVA, Joseph	33	laborer	Can.
Peggy	33	wife	
Peggy	14	d/of J&P	
Mary	13	"	
Octavia	11	"	
Joseph	9	s/of J&P	
Peter	7	"	
Cassimer	4	"	
Mary	3	d/of J&P	
Jordan Exavia	3	s/of J&P	
MILLER, Francis	49	laborer	Can.
Sophia	35	wife	NY
Franklin	15	s/of F&S	
A. Gilbert	8	"	
Edwin	6	"	
John	3	"	
Caroline	4	d/of F&S	
WOOL, John	34	sawyer	Can.
Mary	27	wife	"
Maria	2/12	d/of J&M	NY
LAPLANT, Judson	20	millar	Can.
Matilda	25	wife	
Alvina	5	d/of J&M	
Ojuse	4	s/of J&M	
John	2	"	NY
GRAY, Adam	67	farmer	Ire.
Jane	69	wife	
Adam	22	farmer	NY
Samuel	21	"	"
Smith, Henry	16	h/of A&J	"
WOOL, John	50		Can.
Angelique	23	wife	"
Henry	21	laborer	
Flavia	20	d/of J&A	

Tuffield	18	laborer	
Joseph	16	s/of J&A	
Aurilla	14	d/of J&A	
Awab	12	s/of J&A	
Napoleon	9	"	
HAMILTON, William	23	farmer	Eng.
Adaline	18	wife	NY
Matilda	7/12	d/of W&A	
VAUGHN, Nelson	42	carpenter/joiner	NY
Melissa	35	wife	
John	14	son/of N&M	
Arelia	13	d/of N&M	
Arabella	10	"	
Townsend	4	s/of N&M	
Samuel	2	"	
Mary	7	d/of N&M	
BULLIS, Joseph	48	carpenter/joiner	NY
Jane	47	wife	
Oscar	13	s/of J&J	
Peter	11	"	
Demaris	5	d/of J&J	
Horace	26	millwright	Vt.
Anna	27	wife of Horace	Ire.
Pickle, Christopher	84		Ire.
WALKER, John	41	farmer	NY
Jane	30	wife	
John S.	15	s/of J&J	
Titus	10	"	
Corintha	6	d/of J&J	
STEELE, Nelson	32	farmer	NY
WALKER, George	30	farmer	Can.
Betsey	30	wife	Eng.
B. Lucinda	6	d/of G&B	NY
Alphonzo	9/12	s/of G&B	
NORO, Joseph	24	farmer	Can.
Margaret	26	wife	"
MANNING, Richard	33	farmer	Can.
Sally	34	wife	"
Mariet	5	d/of R&S	NY
Cynthia	3	"	
Gertrude	5/12	"	
BLODGET, George	62	farmer	Vt.
Huldah	58	wife	NH
Harriet	14	d/of G&H	NY
George	11	s/of G&H	
HARDEN, Moses	37	farmer	NY
Lydia	36	wife	Can.
Washington	7	s/of M&L	NY
Wesley	9	"	
Lovina	2	d/of M&L	
HALL, Erastus	35	farmer	Vt.
Mary	32	wife	NY
Angeline	10	d/of E&M	
Alzeia	7	"	

Alcesta	4	"	
Smith, Polly	71	h/of E&M	NH
Hall, Benoui	60	"	Conn.
Covey, Adaline	17	"	Can.
WALKER , Miner	43	laborer	NY
Phiniander	38	wife	
Miner	5	s/of M&P	
William	2	"	
Smith, Nathan	19	farmer	Vt.
Smith, Mary	73	h/of E&M	"
STACY , Alex	45	farmer	Vt.
Harriet	1-	wife	NY
Henry	11	s/of A&H	
Alex	9	"	
DUVAL , Leo	45	sawyer	Can.
Rosa	34	wife	"
Amelia	18	d/of L&R	
Leo	15	s/of L&R	
Lucy	9	d/of L&R	
Willaim	7	s/og L&R	
BLACKMAN , William	32	carpenter/joiner	Can.
Philena	31	wife	"
Andrew	12	s/of W&P	
Cyrus	9	"	
W. Calvin	5	"	
Richard	3	"	
BEAN , Israel	35	laborer	Can.
Sally	34	wife	
Joseph	9	s/of I&S	NY
Mabel	7	d/of I&S	
Abram	5	s/of I&S	
Catherine	1	d/of I&S	
FREEMAN , Loren	27	blacksmith	NY
Rachael	21	wife	
Daul	2	s/of L&R	
Phebe	4/12	d/of L&R	
Shortken, John	17	blacksmith	Can.
SMITH , George	36	farmer	NY
Ruth	30	wife	
Amelia	16	d/of G&R	
Harriet	12	"	
Judson	11	s/of G&R	
Cyrena	9	d/of G&R	
Arvilla	4	"	
WRIGHT , Lyman	52	farmer	Vt.
Sally	48	wife	NH
Lucy	16	d/of L&S	NY
Amelia	13	"	
William	8	S/of L&S	
SMITH , Cyrus	42	farmer	NH
Sally	42	wife	ME
Cyrus	16	farmer	MA
Amanda	14	d/of C&S	NY
Tyler	12	s/of C&S	

Antionette	10	d/of C&S	
Otis	8	s/of C&S	
Sanford	4	"	
Hartwell	8/12	"	
PRATT, Joseph	58	farmer	NY
Lois	56	wife	MA
Joel	32	farmer	NY
William	26	carpenter/joiner	"
Diantha	19	d/of J&L	
Samantha	21	"	
David	16	s/of J&L	
FARR, William	56	farmer	Ire.
Mary	42	wife	
Selinda	14	d/of W&M	NY
John	12	s/of W&M	
LAMBERT, Joseph	69	farmer	Scot.
Catherine	68	wife	Eng.
?	27	d/of J&C	Ire.
M. Catherine	24	"	Scot.
John	39	farmer	"
Edward	21	s/of J&C	"
KENAN, Margaret	36		Scot.
Michael	40	(?)s/of M	NY
Catherine	7	d/of M	
Mary	5	"	
James	3	s/of M	
Andrew	2	"	
LETSON, John	60	farmer	Ire.
Margaret	52	wife	
James	17	farmer	NY
Margaret	14	d/of J&M	
Isaac	10	s/of J&M	
Mary	10	d/of J&M	
Letson, William	21	carpenter	Ire.
McCOLLUM, John	43	carpenter/farmer	Scot.
Marinda	37	wife	NY
Duncan	16	s/of J&M	Can.
Christopher	14	"	"
Dorcas	12	"	
Mary	10	d/of J&M	NY
Christiana	8	"	
Elizabeth	3	"	
Westley	5	s/of J&M	
PHINNEY, Mary	5		NY
John	29	Merchant	
Lucy	27	d/of M	
Elizabeth	30	"	
Thomas	26	farmer	
Stuart	24	clerk	
Hickey, James	18	laborer	Ire.
WELDEN, Stephen	51	farmer	Vt.
Poly	48	wife	NY
Sherman	22	farmer	
Jude	18	s/of S&P	

Jesse	13	"	
Wilson, Delia	18	h/of S&P	
WELDEN, David	24	Teamster	NY
Mary	22	wife	
Charles	5	s/of D&M	
Phebe	2	d/of D&M	
WELDEN, David	84	farmer	Conn.
Abigail	75	wife	NY
Huldah	40	d/of D&A	
Lambert, James	26	h/of D&A	
LEWIS, Charles	30	farmer	NY
Rhoda	27	wife	
Sally	6	d/of C&R	
Betsey	2	"	
Weldon	52		
LONG, Samuel	36	laborer	Ire.
Margaret	32	wife	
M. Robert	9	s/of S&M	
Samuel	6	"	
Elizabeth	3	d/of S&M	Vt.
Rachel	1	"	NY
BELDEN, Henry	5?	farmer	Vt.
Minerva	41	wife	NY
William	20	s/of H&M	
Mary	16	d/of H&M	
Zerviah	14	"	
Delia	8	"	
Oscar	6	s/of H&M	
SHORTLEFF, Charles	48	farmer	MA
Maria	50	wife	Vt.
Dennis, Cath.	9	d/of C&M	Can.
BRANCH, Melancton	38	farmer	NY
Susan	38	wife	
Justin	10	s/of M&S	
Hiram	2	"	
HARRISON, Edward	28	farmer	Eng.
Julia	23	farmer	"
Thomas	8/12	s/of E&J	NY
MANNING, Stephen	23	farmer	Can.
Sarah	22	wife	NY
Corwin	2/12	s/of S&S	
WOOD, Alvin	51	farmer	NY
Eleanor	50	wife	
Johnson,	30	d/of A&E	
Porthena			
Elzeal	27	laborer	
Sophia	16	d/of A&E	
Harrison	9		
Antoine	40	laborer	
SIMMOND, Horace	40	farmer	Conn.
Lucy	41	wife	
Fanny	19	d/of H&L	
Ithancer	14	s/of H&L	
John	12	"	

Hannah	10	d/of H&L	
George	8	s/of H&L	
WRIGHT, Joel	24	Milwright	NY
Caroline	22	wife	
Willard	10/12	s/of H&L	
MAXWELL, William	60	weaver	Ire.
Sidney	43	wife	
Sidney	43?	d/of W&S	
Robert	16	s/of W&S	Vt.
PICKLE, Isaac	44	laborer	Vt.
Mary	38	wife	Scot.
Dorcas	15	d/of I&M	Can.
Mary	12	"	NY
Samuel	9	s.of I&M	
Jennette	7	d/of I&M	
Orlando	4	s/of I&M	
Isabella	1	d/of I&M	
BEBO, John	31	farmer	Can.
Iratalui	36	wife	
Louis	6	s/of J&I	
MONTEY, John	45	Root Doctor	Can.
Julia	25	wife	"
LaBOUNTY, Isreal	40	farmer	Can.
Miranda	26	wife	
Sophia	14	d/of I&M	
Lao	9	s/of I&M	
-ase	3	d/of I&M	NY
Peter	1	s/of I&M	"
LaBOUNTY, Abram	25	farmer	Can.
Sarah	23	wife	
Joseph	3	s/of J. LaBounty	
Mary	1	d/of A&S	
Abram	3/12	s/of A&S	
BOYNTON, Jerome	25	farmer	NY
Arminda	23	wife	
Adaline	5	d/of J&A	
Catherine	10/12	"	
LaCalley, Cath.	30	sawyer	Can.
SMITH, Alpheus	53	sawyer	Can.
Catherine	46	wife	Vt.
Alpheus	15	s/of A&C	"
Phinandis	11	d/of A&C	NY
Samuel	9	s/of A&C	
Henry	3	"	
ABBOT, James	58	farmer	Eng.
Ann	57	wife	"
Edward	13	s/of J&A	NY
Lucina	10	d/of J&A	
Charles	8	s/of J&A	
THANKS, James	49	Mason	Ire.
Hannah	40	wife	
Mary	13	d/of J&H	
Martha	8	"	NY
James	6	s/of J&H	

Richard	2	"	
TUFF, William	45	farmer	Scot.
Jane	48	wife	Ire.
Carr, Mary	23	h/of W&J	Ire.
ARMSTRONG, Mary	63		Ire.
Arthur	21	farmer	"
Mary	23	h/of M	"
Corbete, John	12	h/of M	
Corbete, Robert		b/of M	NY
KEMAN, William	45	shoemaker	Ire.
Margaret	45	wife	"
John	22	s/of W&M	Vt.
William	16	farmer	"
Fanny	13	d/of W&M	NY
Susanna	10	"	
Margaret	7	"	
Letitia	4	"	NY
Dolan, Daniel	20	shoemaker	Ire.
ARMSTRONG, John	58	roofer	Ire.
Margaret	48	wife	
Betsey	23	d/of J&M	
William	20	farmer	Can.
Frances	18	d/of J&M	
John	15	s/of J&M	NY
Mary	15	d/of J&M	
Margaret	12	"	
Susanna	9	"	
Robert	6	s/of J&M	
Muclolland, Betsey		h/of J&M	Can.
ARMSTRONG, James	69	farmer	Ire.
Elizabeth	68	wife	"
James	36	laborer	
Elizabeth M.	24	wife	
Betsey	5	d/of J&EM	NY
Mary Jane	2	"	
SCARLET, George	35	farmer	Ire.
Margaret	34	wife	"
James	10	s/of G&M	NY
Richard	9	"	
John	5	"	
Susanna	3	d/of G&M	
Statina	2	"	
ARMSTRONG, Robert	30	farmer	Ire.
Harriet	30	wife	Eng.
James	12	s/of R&H	Can.
BOANDEN, Charles	60	farmer	Ire.
Ann	61	wife	"
BELL, Samuel	25	carpenter	NY
Margaret	24	wife	
Sarah	2	d/of S&M	
WILLIAMS, Richard	29	carpenter	Ire.
?	19	wife	"
ARMSTRONG, John	32	farmer	Ire.
Margaret	31		"

? homme, Robert	9	farmer	Can.
LOVER, David	21	laborer	Can.
Emeline	19	wife	NY
ARMSTRONG, William	40	farmer	Ire.
Susanna	40	wife	"
Jane	17	d/of W&S	NY
William	13	s/of W&S	
Richard	11	"	
Betsey	9	d/of W&S	
John	8	s/of W&S	
Amasa	6	"	
Simon	4	"	
Noble	2	"	
GRAY, George	36	farmer	Ire.
Jane	26	wife	Can.
William	9	s/of G&J	NY
Absolom	7	"	
John	6	"	
STORY, Ann	80		Ire.
Jane	47	d/of A	"
Robert	35	farmer	"
Jared	33	s/of A	"
Mary	22	wife of Jared	Scot.
GRAY, Robert	42	farmer	Ire.
Jane	30	wife	"
Ann	14	d/of R&J	Can.
Richard	12	s/of R&J	
William	8	"	
Mary	10	d/of R&J	
Robert	7	s/of R&J	
Lucinder	5	d/of R&J	
Eliza	4	"	
Phebe	2	"	
YOUNG, James	46	farmer	Vt.
Diantha	57	wife	"
Alice	18	d/of J&D	Can.
?, George	34	s/of household/ R&J Gray	Ire.
?, Diantha	8/12	h/ of R&J Gray	NY
ALLARD, Moses	45	farmer	Vt.
Charlotte	39	wife	NY
-p—	12	d/of M&C	
Sarah	6	"	
Moses	10	s/of M&C	
Lucy	2	d/of M&C	
LARABEE, Joseph	50	farmer	Can.
Jane	46	wife	
Edward	26	farmer	
Stephen	10	s/of J&J	
Joseph	12	"	
John	7	"	
Hannah	4	"	
Barney, James	23	farmer	
COLLINS, Conn	30	farmer	Ire.

Eliza	27	wife	"
Margaret		d/of C&E	
Conn	3	s/of C&E	
STAFFORD, Palmer	42	farmer	Can.
Paulina	43	wife	NY
Lucinda	18	d/of P&P	Can.
Louisa	18	"	
David	12	s/of P&P	Vt.
Timothy	9	"	Can.
Cynthia	7	d/of P&P	
James	4	s/of P&P	NY
WHITE, Emile	50	farmer	Fr.
Emile	22	"	NY
Eugene	19	sawyer	Can.
Virginia	17	d/of E	
Amede	15	s/of E	
Melinda	12	d/of E	
Melissa	7	d/of E	
Sample, James	19	farmer	Ire.
Sample, James	17	b/of J. Sample	"
Avertim, Mary	21	h/of E	Can.
MAR, Peter	26	sawyer	Can.
Sally	24	wife	
Matilda	6	d/of P&S	NY
Augustus	3	"	Can.
LaBOUNTY, Peter	31	farmer	Can.
Mary	25	wife	
Mary	5	d/of P&M	NY
Peter	2	s/of P&M	
John	10/12	"	
Edward	33	farmer	Can.
Susan	26	w/of E	"
Romo, James	11	h/of E&S	
Moro, Mary	12	"	
LaBOUNTY, Joseph	76	farmer	Can.
Ann	65	wife	NY
John	19	farmer	
Matilda	23	d/of J&A	
Joseph	40	farmer	Can.
Sophia	41	wife	
Moro, Eilzabeth	12	h/of J&S	
Carr, Oliver	9	h/of J&S	
Goblin	80	"	
DUPLISSE, Allsaint	46	mason	Can.
Julie	47	wife	
Adeline	17	d/of A&J	
Matilda	7	"	NY
Mary	4	"	
Philomene	1	"	
Francis	14	h/of A&J	Can.
Douduia, Mary	67	"	"
STARKY, Isaac	52	farmer	Vt.
Louisa	46	wife	NY
Lorenzo	12	s/of I&L	

Mary	10	d/of I&L	
Cornelia	6	"	
Samantha	4	"	
STEINBARGE, James	40	wheelwright	Can.
Amanda	40	wife	Vt.
Andrew	7	s/of J&A	NY
CHURCHILL, John	76	farmer	ME
Polly		wife	NY
WATERMAN, David	28	farmer	Vt.
Sarah	27	wife	NY
Richardson, Mary	21	h/of D&S	
Waterman, John	22	RR Engineer	Vt.
MINKLER, John H.	27	RR Agent	NH
Hannah	23	wife	NY
Emma	4	d/of J&H	
Helen	3	"	
Elizabeth	17	d/of J&H	
Johnson, H.W.	20	laborer, RR	
MORSE, William	24	shoemaker	NY
WALLET, Claud	45	laborer, RR	NY
Catherine	46	wife	Can.
Lydia	23	d/of C&C	
Mary	18	"	
Jaseb	14	s/of C&C	
Nosces	12	"	
CHURCHILL, Benjamin	34	laborer	NY
Maria	27	wife	Can.
Malcolm	5	s/of B&M	NY
Benj.	3	"	
Mary	1	d/of B&M	
GEBO, Peter	36	sawyer	Can.
Lydia	34	wife	"
Peter	14	s/of P&L	
Adolphus	13	"	
Matilda	10	d/of P&L	NY
Lydia	7	"	
Sophia	5	"	
John	3	s/of P&L	
ABERT, Silas	32	tailor	Can.
GARROW, Joseph	56	farmer	Can.
Sylvia	50	wife	
Charles	18	farmer	NY
Louis	1-	laboer	"
GARROW (part of above household),F	24	d/of J&S	
Adolphus	16	s/of J&S	
Lezaw	12	d/of J&S	
William	8	s/of J&S	
Julia	14	d/of J&S	
BROWN, Joseph	5-	laborer	Can.
Talace	50	wife	
Philomene	12	d/of J&M	NY
DUPEE, Louis	25	laborer	Can.
Lydia	17	wife	"

Agnes	61	wife	MA
Alvah	22	farmer	NY
Susanna	20	d/of I&A	
Bell, James	26	laborer	unknown
YELL, Christopher	31	laborer	Can.
Calistie	36	wife	"
Eliza	13	d/of C&C	
Mosseline	10	"	
Melvina	8	"	
Christopher	6	s/of C&C	
Calistie	4	d/of C&C	
RAMO, Enos	26	sawyer	Can.
S. Delia	26	wife	
Mary	6	d/of E&D	
DUPEU, Albert	37	sawyer	Can
Sophia	40	wife	
Julius	13	s/of A&S	
Campbell	14	"	
James	8	"	
Alex	22	sawyer	Can.
BOYA, D. Exavie	41	farmer	Can.
Catherine	40	wife	
Matilda	16	d/of E&C	
Zeia	13	"	
Delia	12	"	
Amelia	7	"	
Adolphus	19	farmer	Can.
Alex	2/12	s/of E&C	
FREEMAN, Louisa	50		NY
Rufus	18	farmer	
Elizabeth	16	d/of L	
Hannah	14	"	
Sarah	11	"	
MASON, Abram	30	laborer	NY
Mary	28	wife	Can.
Louisa	10	d/of A&M	
Soloman	8	s/of A&M	NY
Margaret	4	d/of A&M	
William	6/12	s/of A&M	Can.
MANNING, Absalem	57	blacksmith	Vt.
Ruth	20	wife	"
Gabriel	25	brakeman, RR	Can.
Joseph	16	blacksmith	Vt.
Absalem	12	s/of A&R	
George	9	"	
DUVAL, G ?	42	farmer	Can.
Josette	4-	wife	Can.
Amelia	18	d/of G&J	
Leon	13	s.of G&J	
Lucia	7	d/of G&J	NY
William	5	s/of G&J	
BLACKMAN, A.	37	lumberman	Can.
Betsey	30	wife	NY
Lucinda	7	d/of A&B	

Hiram	4	s/of A&B	
Anna	2	d/of A&B	
Luke	75	farmer	NY
Hool, Tuffield	18	laborer	Can.
Hool, Joseph	16	"	
Walker, Matilda	15	h/of A&B	
DUGAN, John	50	laborer	Ire.
Sally	56	wife	"
John	20	laborer	
Eliza	18	d/of J&S	
Sarah	16	"	
LAMBERT, Andrew	42	tailor	Scot.
Mary	25	wife	Can.
Margaret	4	d/of A&M	
John	3	s/of A&M	
Lucinda	4/12	d/of A&M	
LAMBERTON, John	28	wheelwright	Ire.
Susanna	23	wife	"
James	22	farmer	
William	33	"	
Eliza	25	d/of J&S	
John	2	s/of J&S	NY
George	2/12	"	NY
George	47	farmer	Ire.
Eleanor		d/of J&S	
Kenan, Mary	18	h/of J&S	
Maxwell, Robert	16	farmer	Ire.
DAVISON, Jacob	60	farmer	Ire.
Mary	60	wife	"
Jacob	27	farmer	
Thomas	25	s/of J&M	
David	22	"	
Mary	19	d/of J&M	
DAVISON, Willaim	33	farmer	Ire.
Mary	30	"	
Joseph	9	s/of W&M	NY
Mary	7	d/of W&M	
Elizabeth	5	"	
Sarah	4	"	
Jacober	1	s/of W&M	
WINTERS, William	26	sawyer	NY
Zadah	24	wife	
Delia	3	d/of W&Z	
Knapp, Cyrus	15		NY
Knapp, Josiah	17	laborer	
Stafford,	17	h/of W&Z	
Lucinda			
HINDS, Loyd	25	farmer	NY
Matilda	21	wife	
BEAN, John	60	laborer	Can.
Mary	54	wife	
Peter	16	laborer	
Arilda	14	d/of J&M	
Mary	14	"	

MORO, Peter	21	laborer	NY
Virginia	22	wife	
Mary	6/12	d/of P&V	
Bean, Selina	21	laborer	Can.
BOLOGNE, Curtiss	27	laborer	Can.
Louisa	27	wife	
Louisa	2	d/of C&L	
Corliss	3	s/of C&L	
BOWES, Thomas	44	farmer	Ire.
Mary	43	wife	
Arthur	19	farmer	
Isaiah	12	s/of T&M	
Thomas	9	"	NY
BIGALOW, Marvin	42	blacksmith	Vt.
Laurenza	40	wife	
Marvin	16	s/of M&L	
Edward	13	"	NH
Cruthers, John	4		unknown
ABERT, David	31	sawyer	Can.
Femee	29	wife	"
David	13	s/of D&F	NY
Francis	9	"	
Amelia	7	d/of D&F	
Moses	6	s/of D&F	
John	4		
Philis	4	"	
Samuel	5/12	"	
WATRISS, Henry	67	blacksmith	Vt.
Cynthia	64	wife	MA
Hubbard	33	blacksmith	NY
Cynthia	26	d/of H&C	
Cene-r, Caroline	10	h/of H&C	
SNAKEALL, Tuffield	23	farmer	Can.
Mary	24	wife	
Tuffield	9	s/of T&M	
Joseph	5	"	
Lezotte	6	d/of T&M	
Lizard	2	s/of T&M	
HOPKINS, Thomas	28	farmer	NY
Eliza	27	wife	
John	7	s/of T&E	
Mariet	5	d/of T&E	
George	2	s/of T&E	
EMERSON, John	52	farmer	Ire.
Thomas	23	farmer	"
James	20	s/of J	
RENO, Frederic	28	farmer	NY
Matilda	34	wife	
Jared	5	s/of F&M	
Margaret	4	d/of F&M	
Julia	2	d/of F&M	
ABERT, Andrew	33	farmer	Can.
Ann	35	wife	
Charles	13	s/of A&A	

BENWARE, John	28	farmer	Can.
Mary	31	wife	
Charles	5	s/of J&M	
Albert	2	"	Can.
Triflis	13	"	
Danioc	10	"	
GEBO, Joseph	29	farmer	Can.
Lydia	24	wife	
Mary	2	d/of J&M	
Paraw, Joseph	60	roofer	Can.
BRISBIN, Patrick	46	farmer	Can.
Harriet	41	wife	
Isaac	21	farmer	
Arrin	19	s/of P&H	NY
William	16	"	
James	10	"	
John	12	"	
Abigail	7	d/of P&H	
Ruby	6	"	
George	5/12	s/of P&H	
Dundas, Margaret	17	h/of P&H	
Emerson, Edward	24	sawyer	Can.
LaCHANCE, Peter	40	sawyer	Can.
Mary	34	wife	
William	10	s/of P&M	
Joseph	9	"	
Louisa	7	d/of P&M	
Louis	6	s/of P&M	
Elisa	6	d/of P&M	
Alex	5/12	s/of P&M	
Price, Alex	50	laborer	Can.
DUDLEY, Moses L.	48	farmer	Vt.
Amy	46	wife	NY
Lucinda	8	d/of M&A	
Lurinda	7	"	
ARMSTRONG, Joseph	40	farmer	Ire.
Mary	39	wife	
Ann	19	d/of J&M	
Isabella	16	"	
Edward	14	s/of J&M	
Mary	12	d/of J&M	
Joseph	8	s/of J&M	
James	6	"	
Margaret	10	d/of J&M	
Thomas	4	s/of J&M	NY
James	42	none	Ire.
MILLER, William	40	farmer	Ire.
Jane	28	wife	
Fl—, John	50		Ire.
Emerson, Ann	21	h/of W&J	
MILLER, Samuel	27	farmer	Ire.
Martha	25	wife	
William	2	s/of S&M	
Rebecca	70	h/of S&M	

EMERSON, Thomas	60	farmer	Ire.
Jane	60	wife	
William	38	farmer	
Harriet	24	d/of T&J	NY
BACHANAN, George	67	farmer	Ire.
Sarah	65	wife	
John	16	s/of G&S	
Margaret	7	d/of G&S	NY
Gabriel	32	farmer	Ire.
ESTY, Cephas	25	?	NY
Lucinda	21	wife	
Lurinda	1/12	d/of C&L	
WELCH, Timothy	45	laboer	Can.
Polly	39	wife	
L—	14	d/of T&P	NY
Marie	11	"	
Julius	8	s/of T&P	
Rosalie	5	d/of T&P	
Lara	2	"	
THURBUR, George	41	farmer	NY
Laura	36	wife	Vt.
George	15	farmer	NY
Ezra	13	s/of G&L	
Minerva	12	d/of G&L	
Martha	8	"	
James	6	s/of G&L	
Madaline	4	d/of G&L	
Maloimb	4	"	
Walter	2/12	s/of G&L	
BIRD, Francis	50	basket-maker	Can.
Mary	55	wife	
Pulva, Maria	21	h/of F&M	
Pulva, Oliver	18	laborer	
Philena	14	d/of F&M	
FORLAN, Peter	22	laborer	Can.
Elizabeth	21	wife	
Peter	10	s/of P&E	
Amelia	4	d/of P&E	
Francis	9/12	s/of P&E	
FARABER, John	24	laborer	Can.
Rosalie	22	wife	
Rosalie	3	d/of J&R	
Angel	2	"	
COOLEY, Edward	38	sawyer	Vt.
Flenieda	36	wife	Can.
Sarah	13	d/of E&F	
Matilda	11	"	NY
Elizabeth	7	"	
Eliza	5	"	
Levi	4	s/of E&F	
Amasa	1	"	
Gad	83	Elder	MA
Dudley, Alonzo	21	teamster	NY
Hewitt, Mary	18	h/of E&F	Ire.

DENO, John	20	wheelwright	Can.
Sophie	19	wife	
ROBERT, Mary	48		Can.
Flavia	22	d/of M	
Selena	11	"	
Florence	9	"	NY
Dumass, Edward	20	sawyer	Can.
BRUNEL, Felix	22	sawyer	Can.
Rosalie	24	wife	
WELCH, Jonas	36	farmer	NY
Betsy	33	wife	
Pliney	13	s/of J&B	
John	11	"	
Melvin	8	"	
Henry	4	"	
George	2	"	
Holland, John	20	carpenter/joiner	unknown
Mary	16	wife of JH	NY
Clark, Lathrop	38	farmer	NY
HOUGH, Augustus	40	farmer	NY
Hester	38	wife	Can.
George	15	farmer	NY
Derinda	14	d/of A&H	
Mary	12	"	
William	8	s/of A&H	
Henry	3	"	
DOWNS, Livina	39		NY
Ira	20	shoemaker	Can.
Matilda	18	d/of L	
John	16	farmer	
William	13	s/of L	
Henrietta	6	d/of L	
KENAN, James	55	shoemaker	Ire.
Elizabeth	54	wife	
Samuel	16	farmer	Can.
William	14	s/of J&E	
Pike, Ambrose	6	h/of J&E	Vt.
CADWELL, Aurilla	46		Vt.
Anna	15	d/of A	
Fordys	13	s/of A	Can.
Aurilla	10	d/of A	NY
FLANIGAN, Thomas	39	farmer	NY
Minerva	29	wife	
William	7	s/of T&M	
Charles	5		
Daniel	3		
Clarissa	1	d/of G&M	
Smith, William	21	farmer	Ire.
GRIFFIN, George	34	laborer	NY
Mary	39	wife	MA
Augusta	12	d/of G&M	NY
Alvah	7	s/of G&M	
George	5	"	
Merril	2	"	

Delameter, Julius	24	sawyer	Vt.
Dunt, Susan	31		Can.
WATTS, John	65	farmer	Eng.
Mary	51	wife	Can.
Hannah	23	d/of J&M	NY
John	22	carpenter	
Lorenzo	20	painter	
George	19	farmer	
Elijah	15	s/of J&M	
Newel	12	"	
Thomas	10	"	
STETSON, Samuel	33	millwright	NY
Candice	33	wife	
Fitch, Ben	25	millwright	
Laport, Sophia	16	h/of S&C	
STARTWELL, Moses	42	farmer	Can.
Hopsa	24	wife	Vt.
William	7	s/of M&H	NY
Mary	13	d/of M&H	
Edwin	5	s/of M&H	
Martha	4	d/of M&H	
Bodina	2	"	
Amelia	3/12	"	
PEARE, Aseph	28	lumberman	NY
Huldah	wife		
Monford	2/12	s/of A&H	
PEARE, Edward	28	lumberman	NY
Mary	24	wife	
Nancy	1	d/of E&M	
Moo, Agustus	25	sawyer	unknown
Oney, George	25		"
PLUMBY, John	50	farmer	Vt.
Almina	37	wife	NY
Almina	9	d/of J&A	
Alex	5		
Charles	2		
PUTNAM, Alvah	41	carpente/joiner	NY
Maria	33	wife	
Lewis	15	laborer	Vt.
Olive	10	black	
Nancy	8	d/of A&M	
Sophronia	7	"	
John	5	s/of A&M	
William	1		NY
WILSON, James	26	laborer	NY
Louisa	20	wife	
Henry	2	s/of J&L	
William	4/12		
COBURN, Royally	38	laborer	Vt.
Catherine	38	wife	NY
Elizabeth	13		
Charles	11	s/of R&C	
Newel	9	"	
Jane	6	d/of R&C	

GOBIN, Michael	38	farmer	NY
Nancy	33	wife	
Philander	16	farmer	
Milton	13	s/of M&N	
Martha	9	d/of M&N	
Elizabeth	1	"	
Samuel	5	s/of M&N	
BERRY, Gustavus	47	laborer	Vt.
Sarah	33	wife	Can.
Permelia	17	d/of G&S	NY
Emily	6	"	
Barnabas	5	s/of G&S	
Lucy	3	d/of G&S	
John	1	s/of G&S	
GALE, Abram	34	farmer	NY
Julia	32	wife	
Elizabeth	9	d/of A&J	
Luraney	7	"	
Calista	5	"	
Lucretia	3	"	
Philander	1	s/of A&J	
HAYWOOD, Moses	33	farmer	NY
Emily	27	wife	
Ashton	4	s/of M&E	
SUPERNAW, Joseph	24	laborer	Can.
Susanna	26	wife	"
GALE, Darius	24	farmer	NY
Diana	19	wife	
Nathaniel	21	NONO	
ALLEN, Ira	57	farmer	NY
Sophia	52	wife	MA
Sarah	30	d/of I&S	NY
Ira	24	farmer	
Brainerd	13	s/of I&S	
Ester		d/of I&S	
Parks, Michael	26	farmer	Can.
Alparan	4	s/of M> Parks	"
TENANT, Samuel	57	farmer	Conn.
Hannah	53	wife	NY
Owen	19	farmer	
Henrietta	15	d/of S&H	
CAPPS, John	55	farmer	NY
Polly	50	wife	
George	21	farmer	
Martha	13	d/of J&P	
Emeline	8	"	
Delia	3	"	
STEARNS, Calvin	65	farmer	Vt.
Margaret	46	wife	
Leonard	16	farmer	NY
Electa	12	d/of C&M	
Alonzo	7	s/of C&M	
Melvin	5	"	
DENT, Robert	64	farmer	Eng.

Mary	56	wife	Can.
Nancy	24	d/of R&M	
Susan	30	"	
Samuel	23	farmer	
William	20	s/of R&M	
James	18	"	
George	16	"	
Mary	12	d/of R&M	
John	8	s/of R&M	
Richard	6	"	
Daul, Willis	20	farmer	Eng.
McClarkey	26		Ire.
DENT, Edward	34	farmer	Can.
Maria	22	wife	
Robert	1	s/of E&M	
DENT, Joseph	31	farmer	Can.
Julia	23	wife	NY
Elizabeth	4	d/of J&J	
Charles	2	s/of J&J	
William	2/12	"	
Smith, Lydia	16	h/of J&J	
PEARCE, Amos	30	farmer	Can.
Phebe	31	wife	"
P. Silly	8	d/of A&P	
Sarah	3	"	NY
BOND, Levi	38	farmer	NY
Sarah	33	wife	
Samantha	8	d/of L&S	
Jonathan	65	farmer	unknown
Eliza	58	wife of J	Vt.
Osgood	6	s/of J&E	NY
MARTIN, Francis	37	farmer	unknown
Martha	27	wife	Vt.
Almond	9	d/of F&M	NY
Amelia	4/12	"	
O'BRIEN, Jeremiah	59	farmer	NY
Julia	56	wife	
Jeremiah, Jr.	23	s/of J&J	
John Flip	21	"	
Elizabeth	18	d/of J&J	
Ann	16	"	
Emily	14	"	
Amelia	14	"	
DAY, Michael	36	sawyer	NY
Jane	33	wife	Can.
Michael	15		NY
Laura	10		
Julia	7		
Mary	6		
Alex	3	s/of M&J	
Henry	2	"	
Hyter, Margaret	66		Can.
BILOWA, Thomas	58	laborer	Can.
Ursula	52	wife	

Claueas	20	d/of T&U	
Congele	12	s/of T&U	
CHAPMAN, George	26	farmer	NY
Grady	54	wife	
Betsey	28	d/of G&G	
Etta	22	"	
Atannissa	19	"	
Amasa	16	farmer	
James	12	s/of G&G	
PEARL, Asaph	70	farmer	NH
Nancy	63	wife	Conn.
Melissa	23	d/of A&N	NY
Timothy	21	farmer	
BURL, Andrew	33	laborer	Can.
Julia	23	wife	
Andrew	7	s/of A&J	
Exaira	6	"	
Joseph	3	"	
Henry	2	"	
Dupry, Mary	46	h/of A&J	NY
BILOWA, Exaira	32	laborer	Can.
Cecil	32	wife	
Adolphus	9	s/of E&C	
Exaira	7	"	
Selena	5	d/of E&C	
Mary	3	"	
Eliza	1	"	
LONDRU, Charles	23	laborer	Can.
Flavia	24	wife	
Joseph	1	s/of C&F	NY
Flavia	3	d/of C&F	
LaFONTAINE, Francis	30	laborer	Can.
Sophia	26	wife	
Sophia	3	d/of F&S	
Francis	2/12	s/of F&S	
BROW, Peter	26	laborer	Can.
Olive	31	"	
Peter	6	s/of P&O	
John	4	"	
Leon	2	"	
SUPERNAW, Flavia	40	sawyer	Can.
Julius	22	sawyer	"
Flavia	19	d/of F&J	
Peter	12	s/of F&J	
John	8		
Selena	4	(?)s/of F&J	
HYTER, William	24	laborer	Vt.
Eleanor	29	wife	NY
Eleanor	8	d/of W&E	
Joseph	5	s/of W&E	
Benj.	22	laborer	Can.
Harriet	18	d/of W&E	
SWEET, Stephen	35	carpenter	Can.
Eleanor	35	wife	NY

Esther	6	d/of S&E	Vt.
Caroline	5	"	"
John	2	s/of S&E	"
WELCH, Simon	55	farmer	Vt.
Sybil	43	wife	NY
Henry	21	farmer	
Greenfields	19	"	
Hannah	17		
Louisa	14		
Andrew	11	s/of S&S	
Almira	8	d/of S&S	
James	6	s/of S&S	
Ette	2	d/of S&S	
BUNDY, Benjamin	54	farmer	Conn.
Betsey	56	wife	Vt.
Louis	24	farmer	"
Maria	23	d/of B&B	Can.
Lapra, Caroline	20	h/of B&B	"
Dupra, Thomas	28	sawyer	"
Mary	23	wife of TD	
Exavia	5/12	s/of T&M	NY
dequeueah, Eliz.	6	d/of T&M	"
SWEET, Alvah	52	lumberman	Vt.
Amelia	52	wife	"
Welch, Thomas	20	shoemaker	NY
Amanda	22	wife of TW	
Saususee, Dumnudele	15		Can.
Lucia, George	21		"
WITHERILL, Esik	24	farmer	NY
Peroindal	17	wife	
Florence	1/12	d/of E&P	
Hannah	17	d/of E&P	
SUPERNAW, Joseph	60	laborer	Can.
Mary	60	wife	
Antoine	17		
William	15		
LaPLANT, James	26	porter	Can.
Polly	26	wife	
Jerry	4	s/of J&P	NY
Mary	2	d/of J&P	
PARKS, Richard	32	farmer	Ire.
Amanda	31	wife	Can.
George	9	s/of R&A	
Amarilla	7	d/of R&A	
Alban	5	s/of R&A	NY
Nelson	3	"	
John	72	none	Ire.
Mary	25	h/of R&A	Vt.
Fitzpatrick, John	25	carpenter/joiner	Ire.
HALL, Albert	26	carpenter	NY
Susan	20	wife	Can.
Julius	28	carpenter	Vt.
Alvin	19	farmer	NY
Elvira	18	d/of A&S	"

HALL, Benjamin	59	farmer	NY
Olive	51	wife	Conn.
Lucy	24	d/of B&O	NY
Daniel	32	farmer	Vt.
Edmond	7	s/of B&O?	NY
John	6	"	
Ophelia	4	d/of B&O?	
TOWN, George	40	shoemaker	Vt.
Sophie	33	wife	
Eli	13	s/of G&S	
Ellen	12	d/of G&S	
Clarence	5	s/of G&S	NY
Julia	4	d/of G&S	
SWEET, Platt	40	farmer	Vt.
Esther	37	wife	Ire.
Arem	19	farmer	Vt.
Martha	14	d/of P&E	NY
Charlotte	8	"	Vt.
DUDLEY, Loren	28	farmer	NY
Juliet	22	wife	"
WINGATE, Joshua	41	roofer	NY
Mary	36	wife	Vt.
Mary	16	d/of J&M	Can.
Sarah	15	"	NY
John	8	s/of J&M	Vt.
Noah	5	"	NY
Eliza	1	d/of J&M	"
BENSON, John	40	mason	Ire.
Elizabeth	40	wife	"
James	17	farmer	"
SWEET, William	46	farmer	Vt.
Jane	43	wife	Ire.
Owen	14	s/of W&J	Can.
William	11	"	"
Anna	9	d/of W&J	NY
Edwin	4	s/of W&J	"
NICHOLS, Eli	48	farmer	Vt.
Lydia	36	wife	
Sophia	13	d/of E&L	
Electa	8	"	NY
George	6	s/of E&L	
Charlotte	4	d/of E&L	
Emeline	6/12	"	
Amasa	3	s/of E&L	
Shaw, James	34	farmer	
WELLS, Jabez	28	carpenter	NY
Lydia	23	wife	"
Alice	2	d/of J&L	
Willard	10/12	s/of J&L	
PARKS, Robert	40	farmer	Ire.
Lydia	30	wife	Can.
Livingston	15	farmer	"
Sarah	13	d/of R&L	NY
Richard	11	s/of R&L	

Willaim	9	"	
Eliza	7	d/of R&L	
Henry	5	s/of R&L	
Fox, Catherine	16	d/of R&L	
NICHOLS, Michael	30	farmer	Can.
Mary	29	wife	Ire.
John	5	s/of M&M	Can.
Margaret	4	d/of M&M	NY
Sarah	8/12	"	
HUNTER, James	70	farmer	Ire.
Jane	34	wife	Ire.
James	34	"	
Margaret	19	wife of J	NY
Burns, Patrick	35	laborer	Ire.
Patrick	60	s/of P	Can.
FOSTER, John	58	farmer	ME
Cynthia	60	"	MA
Palmer	31	"	
WITHERSPOON, James	35	farmer	MA
Philinda	34		Scot.
Margaret	69		"
Delia	7	d/of J&P	NY
Davie	7	s/of J&P	
Willard	5	"	
Mary	3	d/of J&P	
CADY, Nathaniel	57	farmer	Vt.
Clarissa	49	wife	NY
Maria	13	d/of N&C	
Sarah	9	"	
Mary	7	"	
Shebe, William	23	laborer	Ire.
Shaw, Sarah	71	h/of N&C	
HIBBARD, Seth	47	farmer	NY
Sarah	45	wife	Vt.
William	20	s/of S&S	NY
Lydia	14	d/of S&S	
Electa	7	"	
Mary	29	"	NY
THOMPSON, Andrew	41	carpenter	NY
Alana	29		
Harvey	5		"
EATON, Jacob	60	blacksmith	MA
Springer, Wm	31	farmer	NY
Joanne	30	wife of Wm	
E,lizabeth	2	d/of W&J	
Erma	8/12	"	
Emily	27		
Eliza	16		
Foster, Betsey	28		
PARKS, William	25	farmer	Ire.
Mary	25	wife	
James	1/12	s/of W&M	NY
PLUMBY, Alder	44	farmer	Vt.
Sarah	39	wife	NY

Sarah	18	d.of A&S	
Elizabeth	16	"	
Cordelia	14	"	
Ashley	12	"	
Emma	4	"	
SMITH, Samuel	53	farmer	Ire.
Margaret	48	wife	
Jane	25	d/of S&M	
Esther	19	"	Can.
Samuel	16	s/of S&M	"
Mary	12	d/of S&M	NY
Charlotte	9	"	
PORTER, Joseph	50	teamster	Can.
Sophia	40	wife	
Sophia	20	d/of J&S	
Elizabeth	17	"	
CRAWFORD, William	40	farmer	Ire.
Eliza	32	wife	
James	13	s/of W&E	NY
Jane	11	d/of W&E	
Margaret	9	"	
Wallace	7	s/of W&E	
Thomas	6	"	
William	2	"	
Rochester, Thos.	36	h/of W&E	
PATTEN, William	25	sawyer	Ire.
Sarah	25	wife	
Matthew	2	s/of W&S	Can.
M. Jane	14	d/of W&S	NY
Palmer, Seraph	33	"	
Palmer, Edson	2	s.of S. Palmer	Vt.
ALLEN, Franklin	28	farmer	NY
Betsey	27	wife	
Lephe	11/12	d/of F&B	
ALLEN, Frederic	35	farmer	Vt.
Rhoda	27	wife	"
Juliet	9	d/of F&R	NY
Gertrude	7	"	
Charles	4	s/of F&R	
June	10/12	d/of F&R	
PIGEON, Peter	28	sawyer	Can.
Josette	26	wife	
Consta	3	s/of P&J	NY
Zhuburt	1	"	
BULSHUA, John	40	laborer	Can.
Florence	32	wife	
julius	8	s/of J&F	
Flavia	6	d/of J&F	
PEROT, Tuffield	31	laborer	Can.
Mary	25	wife	
Tuffield	8	s/of T&M	
Paul	7	"	
Flavia	5	d/of T&M	
Mary	3	"	

Jock	80	none	
Josette	67	wife of Jock	
RHODES, Levi	49	farmer	Vt.
Lucy	51	wife	
Charles	6	s/of L&L	NY
Hancock, Moses	17	farmer	"
MANNING, Joshua	22	farmer	Can.
Sarah	26	wife	
Sarah	3/12		NY
HOGAN, Henry	24	farmer	NY
Flavie	27	wife	
William	4	s/of H&F	
Hep—, Bartimeus	22	farmer	NY
STEEMBARGE, Abram	32	farmer	Vt.
Adaline	35	wife	
Wm.	9	s/of A&A	NY
Churchill, Henry	23	laborer	"
Hays, Ellen	19		Ire.
Scott, Abram	76	farmer	NY
Scott, Hannah	68	wife	Vt.
FARBY, James	65	farmer	Scot.
Josette	64	wife	NY
Mary	20		Scot.
Lewis	26	farmer	"
ROOD, Horace	39	farmer	Vt.
Polly	39	wife	Can.
Charles	18		NY
Sabrina	14	d/of H&P	
WARREN, Charles	21	farmer	Can.
Mary	45	wife	
Billamesc, Pecknote	10	d/of C&M	
KATHON, Warren	39	farmer	Can.
Eliza	28	wife	
Frances	7	d/of W&E	
Clarentine	5	"	NY
Lucy	3	"	
Wood, Jane	34	h/of W&E	
ALGER, John	38	farmer	Eng.
Eliza	25	wife	NY
William	3	s/of J&E	
Mary	2	d/of J&E	
Lydia	63	" ?	
Helen	15	" ?	
CONVERSE, George		farmer	Can.
Eleanor	24	wife	NY
Albert	6	s/of G&E	
Samuel	3	"	Can.
Leah	1/12	d/of G&E	
THOMPSON, Hannah	39		Eng.
Phillip	21	farmer	NY
Ann	18	d/of H	
Robert	15	farmer	
James	7	s/of H	
William	5	"	

Margaret	3	d/of H	
Alva, Ann	59	H/of H	
FORBY, James	30	carpenter	NY
Phebe	30	wife	
Chloe	6	d/of J&P	
Charlotte	4	"	
James	1/12	s/of J&P	
Herrick, Mary	11	d/of J&P	
DUDLEY, Stephen	39	farmer	Vt.
Martha	34	wife	Can.
Delia	4	d/of S&M	NY
Martha	1	"	
McConnel, Jane	15	h/of S&M	
WHEELER, Ebenezer	86	none	MA
Polly	67		NY
DUDLEY, Levi	34	Advent Preacher	Vt.
Nancy	56	wife	
Levi	13	s/of L&N	
Mary	14	d/of L&N	NY
Horace	18	s/of L&N	
FILER, Ephraim	70	farmer	Can.
Amy	77	wife	RI
DOWNS, Jesse	50	farmer	NY
Margaret	42	wife	
Crawford, Rosetta	24	h/of J&M	
Downs, Noah	20	farmer	
John	13	s/of J&M	
Catherine	10	d/of J&M	
Henry	8	s/of J&M	
Julius	6	"	
Ophelia	3	d/of J&M	
Domony, Patrick	30	laborer	Ire.
McCarty	30	"	"
SMITH, Mason	37	farmer	Vt.
Lorinda	36	wife	
A. Sylvannus	5	s/of M&L	NY
Gerrit	2	"	
Persis	2/12	d/of M&L	
Taylor, Elizabeth	13		Scot.
Bateman, Simen	79	none	Conn.
Bateman, Polly	75		"
Parish, Susan	23		unknown
Bateman	35	none	NY
SMITH, Justice	76	farmer	MA
Sally	69	wife	
Melancton	38	farmer	NY
Albert	29	"	
Bosley, Belanese	17	(F) h/of J&S	unknown
HALL, Edward	35	farmer	NY
Samantha	38	wife	
Delia	7	d/of E&S	
Edward	3	s/of E&S	
Po—, Daul	65	farmer	unknown
HATFORD, Levi	38	farmer	NY

Caroline	39	wife	
Eveline	13	d/of L&C	
John	11		
Jesse	6	s/of L&C	
Cross, Joel	23	blacksmith	NY
MAZHOR, Louis	58	farmer	Can.
Josette	50	wife	
Battese	40	laborer	
DONLY, Thomas	28	laborer	Can.
Jane	29	wife	Eng.
Charles	3	s/of T&J	Can.
Sarah	1	d/of T&J	"
HOOD, Nathan	52	cloth dresser	Vt.
Mary	19	d/of Nathan	NY
Almeda	11	"	
STA, Elias	21	sawyer	NY
Harriet	17	wife	
BLANCHARD, Roswell	53	roofer	Vt.
Lucy	57	wife	
O'CONNER, John	35	boarding house	Ire.
Bridget	32		"
John	11		"
Patrick	7		"
James	5		Can.
Mary	3		"
Casey, John	18	laborer	Ire.
Casey, Patrick	26	"	"
Harney, John	50	"	
Murphy, Morris	30	"	
Griffin, Hannah	41		Ire.
Grand, Michael	23	laborer	"

continued from page 87

Purchases:

Marriage Repetitoires by Drouin 1608-1935.

The Families of:

Roy — Simard — Bouchard — Gagnon — Boucher — Tremblay

Bonaventure City, PQ/Births-Marriages-Burials:

1. Port Daniel 1855-1910 (also includes the acts of Gascons & Newport. Notre Dame de Mont Carmel)

2. Port Daniel 1911-1986 (Notre Dame de Mont Carmel)

3. St. Charles de Caplan 1869-1970

4. *Nouvelle* 1869-1970 *Jean L'Avengaliste* (includes the acts of St. Jean de BreBreveyf)

5. *New Richmond* 1831-1970 (Ste Agnes de New Richmond)

6. *Marriage Repetoire of the Parish of St. Alexis of Metapedia*

7. *Who's Looking for Whom in Native American Ancestry* by :Laurie Beth Duffy

— Books in Review —

Indians From New York In Ontario & Québec, Canada: A Genealogy Reference Vol. 2. by Toni Jollay Prevost.

This volume contains information about the Cayuga, Chippewa (Ojibway), Delaware, Mohawk, Munee (Muncey), Oneida, Onondaga, Seneca, and Tuscarora who migrated to or were natives of Ontario and Québec, Canada. Secondary surname information is included for the Abenaki, Montauk, Nanticoke, Ottawa, Penobscot/Passamaquoddy and Potawa-tomi. Included in the volume are 1851 census abstracts as they relate to Indians for: Brant, Haldimand, and Middlesex Counties, Ontario; Deux Montagnes County, Québec; the Ontario Mohawk Institute; and Mount Elgin Industrial Institute. The 1881 census abstracts included are for Brant, Haldimand, Hasting, and Prince Edward Counties, Ontario; and La Prairie and Huntington County, Québec.

1995, 255 pp., 8.5x11, paper, \$37.00 #P620 Heritage Books, Inc., 1540-E Pointer Ridge Pl., Suite 300, Bowie, MD 20716 Please add \$4.00 shipping and handling to the price. Visa/Master Card/Checks/Money Orders are accepted.

Old Dutch Church Members 1659-1809 by The Heritage/Museum Committee of the Old Dutch Church of Kingston, New York.

Over 2,500 names of Church Members from 1659 to 1809 were compiled from a new translation of the original Dutch Consistory Minutes. Dr. Charles T. Gehring's translation includes the date of acceptance for both those who joined by a "Confession of Faith" and those who presented a "Certificate of Transfer," along with the name of the Domine and witnesses in attendance. Each member's name is referenced to the original volume and page number of the Consistory Minutes which were used as the primary sources for this book. The name of the member's husband/wife, the place transferred from and comments by the Domine are also given.

Full index, soft cover, 185 pp. \$30.00 in U.S. (including shipping & handling. Make checks payable to: ODC Heritage/Museum Committee PO Box 3006, Kingston, NY 12402

New York in the Revolution as Colony and State by James A. Roberts and Frederick G. Mather

Second only to Massachusetts in furnishing troops for the Revolutionary War, New York put at least 43,645 men in the field, all of whom are identified in this work from original muster rolls and payrolls in the State Comptroller's Office, as well as from records concerning regiments of the "Line" in rolls on file in the old War Department in Washington. New York forces were divided into Lines, Levies, and Militias, and these units, combined with men named in the Land Bounty Papers in this second edition, a total force of nearly 52,000 men arrived at, all of whom are conveniently located in the index to the first volume.

Some three years after the publication of the second edition of *New York in the Revolution*, the State Comptroller's Office published a second volume, or Supplement, of *New York in the Revolution*, in effect, a compilation of the documents and records in the Comptroller's Office that were used in compiling the rolls and rosters in the first volume. In the reprint edition that we are now offering, these two scarce volumes have been combined into one, and New York's contribution to the Revolutionary War is finally enshrined in a single accessible, and affordable volume — one we are confident anyone with an interest in New York history and genealogy will appreciate.

Two volumes bound in one. 2nd ed. 900 pp., illus., maps, cloth. (1898-1901), repr. 1996 ISBN 0-8063-1489-3 \$60.00, P&H: 1st book \$3.50, each additional book \$1.50, UPS Ground Service: 1st book \$5.00, each additional book \$2.00. Maryland residents add 5% sales tax; Michigan residents add 6% sales tax. Pay by check, money order, Master Card/Visa to Genealogical Publishing Co., Inc., 1001 N. Calvert St., Baltimore, MD 21202-3897. Phone orders, CALL TOLL FREE: 1-800-296-6687 or FAX 1-410-752-8492. □



LIBRARY CORNER



Additions to the Library...

History of the Champlain Valley — pictorial edition from the Plattsburgh Press Republican.

Family Group Sheets of the Families Mailloux/Rolo.

Vital Records of the Hudson/Mohawk Valley, NY.

Donated by Richard Ward: *The Story of Surnames*

Donated by Morris E. Glenn: *Genealogical History of the Family Currier*

Donations by David Kendall Martin:

Mayflower Families Through 5 Generations

The Family / Samuel Fuller

American Naturalization (Processes and Procedures)

1790-1985 *Tree Talks* Dec 91 and Dec 92

Donated by Henry and Phyllis Tyrell: *Ice Storm 1998 A North Country Disaster*

Donations by Bill Marquis:

New England Historical & Genealogical Register Vols. 150, 151, & 152.

New Hampshire Genealogical Register:

Vol. 1 Jul 1903-Apr 1904

Vol. 2 Jul 1904-Apr 1905

Vol. 3 Jul 1905-Apr 1906

Vol. 4 Jan 1907-Oct 1907

Vol. 5 Jan 1908-Oct 1908

Vol. 6 Jan 1909-Oct 1909

Vol. 7 Jan 1910 #1

New Hampshire Marriage Licenses & Intertions 1709-1961 by P.J. Oesterlin.

A Surname Guide to Massachusetts Town Histories by Longver & Oesterlin

Everton's Genealogical Helper:

Jul/Aug 1996

May/Jun 1997

Mar/Apr 1997

Nov/Dec 1997

Nexus Vol XIV #2 Mar/Apr 1997

Town Register (ME) Epson/Canterbury/Loudon/Deerfield/Northwood/Chichester 1909



Queries

...ask and you shall receive

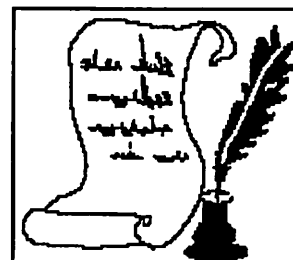

Q-1035

SURPENANT/SUPERNAW ROBERT GOODROW BAKER

I am seeking information on my gr-gr-gr-grandparents, Isaiah SUPERNAW and Calista ROBERT. They lived in Mooers and Chazy, from ca. 1847 through 1864. The family then homesteaded in Kansas. Left behind were Isaiah's and Calista's parents, and their two oldest daughters, Ellen GOODROW and Lucada BAKER.

I know the story from Kansas to the present, but little before. Before NY the SUPERNAWS and ROBERTS were from somewhere in Quebec. Original spelling was SURPRENANT.
Christine Supernaw #960 3453 Clare Cottage Trace, Marietta, GA 30008-6073

Q-1036

SNYDER PATNODE RABIDEAU DAPO MINER/MONETTE COON FOURNIER OUELLETTE

Looking for any information on the following: Levi SNYDER, d. ca. 1927; he mar. Monta/ Maude PATNODE, n. ca. 1887, both are buried in/near Middlebury, Vt.

Edward RABIDEAU, n. Apr 1852 in Plattsburgh, NY, d. Mar 1951, spouse unknown. Josephine, dau. of Edward, n. 27 Sep 1872, d. 5 Aug 1935, mar. Peter DAPO. Their children were: Moses F.; Lillian; Bertha; Elizabeth/Bessie; and George Arthur who mar. Sadie Mae MINER/MONETTE, n. 2 Aug 1902, d. Jan 1968. Fred MINER/MONETTE n. 17 Mar 1878, d. Jan 1968, mar. Cora COON, n. 1904, in Plattsburgh. Désère/Jerry FOURNIER mar. Marguerite OUELLETTE

*Meri Snyder Bushey #944 86Maple Ave. Cortland, NY 13045-1938
Mebu@mail.clarityconnect.com*

Q-1037

LA BELLE/LEBEL BLANCHARD CHAUSSEE RICARD AUGÉ JOLY

Seek info on Joseph LABELLE, b. Can., s. of Francois LEBEL and M. BLANCHARD, need b., d. dates, and place. Loiselle Index has *Maska* after father's name, is this *Yamaska*? He mar. m-1 Angelique CHAUSSEE, dau. of Sulpice and Mathilde AUGÉ, at St. Sulpice in 1810; m-2 Felicite RICARD, dau. of Jean-Bte and Marie JOLY, at St. Jacques de Montcalm in 1817. Joseph's children: Angele, b. Can.; Charles, b. Can., bap. at St Jacques de Montcalm; Isabelle, b. Champlain; Theophile, b. Champlain; maybe more? Need to know where Joseph was born and his parents.

Patricia Lavato #987 6517 Lower Marlboro Lane, Owings, MD 20736

Q-1038

LAZARE/LA BELLE GAUTHIER RENAUD

Seek b. and d. records of Joseph LABELLE, s. of Charles LAZARE/LA BELLE and Rosalie GAUTHIER. B. 31 Dec 1852. Family lore says he was born on a boat. Charles was a boat Captain. I can't find record in NY or Can. Also, d. of Charles, first s. of Charles, who d. in 1846, "at the Rapids," and the boy's mother, Domithilde RENAUD, who must have died at about the same time as Charles mar. Rosalie in Aug. 1846.

Patricia Lavato #987 6517 Lower Marlboro Lane, Owings, MD 20736

- Q-1039 PARKER CHAMPAGNE**
Seek info on Joseph PARKER, who mar. Sophie CHAMPAGNE, NY or Can? They settled in Essex County, NY. He d. 13 Nov 1904, and she, 28 Feb 1896. Both are bur. in the Delorme Cemetery in North Hudson, NY. They had seven or eight children in NY. This couple was supposedly b. in Can., but can find no records of births or marriages.
Patricia Lavato #987 6517 Lower Marlboro Lane, Owings, MD 20736
- Q-1040 PLOUFFE dit BLOUF ALARIE**
Seek info on George PLOUFFE, b. Can. ca.1790/95. Wife may be Margaret ALARIE. Need b. date, place, and parents. He died in 1884 in Essex Co., NY and are bur. in Delorme cem.
Patricia Lavato #987 6517 Lower Marlboro Lane, Owings, MD 20736
- Q-1041 PLOUFFE dit BLOUF VAUTRIN CAILLE/CASHIER**
Seek b. and mar. dates for Edmond Plouffe, son of George and ?, supposedly born in Crown Point ca.1837, mar. Celina VAUTRIN ca. 1856/7, dau. of Barthelemy and Salome CAILLE/CASHIER. Also need bir. record of their dau., Rose de Lima. Found a Martha, b. 6 Sep 1858 in NY Census of 1875; is this same person as Rose?
Patricia Lavato #987 6517 Lower Marlboro Lane, Owings, MD 20736
- Q-1042 VAUTRIN dit BIENVENUE RICHARD/RICARD BOIRE**
Seek info on Charles VAUTRIN from St. Barthelemy Vaudancour in Lorraine, France, who mar. Catherine RICARD/RICHARD. They had at least one son, Charles, who mar. Catherine BOIRE, at St. Constant in 1760, in Laprairie, Can. Would like to know father's ancestors and his b. d. mar. dates. Also, the son's b. and d. dates.
Patricia Lavato #987 6517 Lower Marlboro Lane, Owings, MD 20736
- Q-1043 CAILLE dit BRULEFER AUBRY**
Seek ancestors of Antoine CAILLE dit BRULEFER, who was from Larochele, Aunis, Charente Maritime, France. He mar. Anne AUBRY, from Paris ca.1674. He d. at LaPrairie, Can. ca. 1707/15. They had seven children, all born in LaPrairie.
Patricia Lavato #987 6517 Lower Marlboro Lane, Owings, MD 20736
- Q-1044 HALLIHAN/HALLAHAN HENNESSY DRAY**
Seek any info on Lawrence HALLIHAN, b. in Burlington, Vt., 29 Mar 1854. He mar. Mary Ann DRAY in Burlington, Vt., 23 Nov 1875. They had four children: John, Anna, Catherine, and James Robert between years 1847 and 1857. He disappeared when James was young, probably to Chicago area. When and where did he die? Did he remarry?
Lawrence's par. were James and Honora HENNESSY, probably mar. in Ireland or Canada. I need b. d. and mar. records for this couple and their ancestors.
Patricia (Hallihan) Lavato #987 6517 Lower Marlboro Lane, Owings, MD 20736
- Q-1045 DUQUETTE**
I seek info on the DUQUETTE family that lived in Ogdensburg, NY from 1900 to the present.
Mary Ellen Sciortino #941 3331 SE 11 Ave, Cape Coral, FL 33904

Q-1046 BEAUDREAU ROBIDOUX

I am trying to find any information on Jean/John Baptist BEAUDREAU who possibly came from Nicolet, Can. His son, Edward, died in 1907 and is buried in the Black Brook R.C. cemetery. His son, Joseph and Edward's two sons, Napoleon and Octave, came to Michigan in the 1870's. He was married to Flavie ROBIDOUX, when or where we do not know. I seek their death certificate.

Sally DiPorter #978 2388 Cutler, Muskegon, MI 49441-1361 Phone 616-759-0280

Q-1047 LaMOUNTAIN

I am seeking info on John LaMOUNTAIN of Keeseville. He was born 1822 and died in Keeseville in 1911. Also interested if he may have had a dau. Louise.

Jan Carey #975 431 Laksonen Lp. Springfield, OR 97478

Q-1048 MAILLOUX LeCUYER

I am seeking info on Flavie MAILLOUX, and the MAILLOUX family. She died 7 Aug 1889 at age 72 in Keeseville. She was married to Joseph LeCUYER. What was Flavie's ancestry, was she Native American?

Jan Carey #975 431 Laksonen Lp. Springfield, OR 97478

Q-1049 BOURGEOIS CHAMBERLAND

I am seeking info on Mitchell/Michel BOURGEOIS, born in 1805, and mar. to Emilie CHAMBERLAND. He died 25 Mar 1893 in Keeseville. What were his parents names? Who were Michel and Emilie's children?

Jan Carey #975 431 Laksonen Lp. Springfield, OR 97478

Q-1050 CAREY/CAILLE/CAHIER ROBERT(S)

I am seeking info from Black Brook, Chesterfield, or Keeseville about Ezeb CAREY and Adelaide ROBERTS. They had a child, Medos, in Black Brook in 1869-70. They might be under the name CAILLE or CAHIER. Any info would be appreciated.

Jan Carey #975 431 Laksonen Lp. Springfield, OR 97478

Q-1051 FARMER/FORMAN/FAIRMAN

I have traced the FARMER ancestors back to Calhoun County, Leroy Michigan in the 1850 census, where I found Alexander FARMER. The 1860 census lists him as Alexander FORMAN. Coincidentally, a James FORMAN came to the Michigan Territory in 1835. Per family history, which declares that the FARMERS came from Northern NY. In 1820, James FAIRMAN, who lived in Ft. Covington, NY (Franklin Co.) had a son that could have been Alexander. Or it could have been Clinton County. But I have no proof. I would dearly like to prove Alexander FORMAN/FARMER was born in Northern, NY.

A second question involves linking the FORMAN/FAIRMAN (1810 census of Clinton Co.) to Amasa FAIRMAN in the 1800 Chattauguay census, in turn to a 1798 Assessment List — Champlain, which states that Amasa and Seaburn FARMAN bought 320 acres in the 7th Military Township Chatagee, \$680. This info could tie me back further to the original French name.

Frank Farmer #980 1876 Stetson, Clearwater, FL 33765

Q-1052

CHRETIEN/CHRISTIAN DEPEAU/DEPEW/DAPO

I am seeking info on Oliver CHRETIEN/CHRISTIAN who mar. Josephine DEPEAU/DEPEW/DAPO.

James W. Woodard #983 113 Wallace Manor Rd., Edgewater, MD 21037

Q-1053

CASKENETTE/CASCAGNET SOCHIA/SAUCIER SHAMPINE/CHAMPAGNE

I am seeking info on Joseph CASKENETTE/CASCAGNET to Mary SOCHIA/SAUCIER.

James W. Woodard #983 113 Wallace Manor Rd., Edgewater, MD 21037

Q-1054

SHAMPINE/CHAMPAGNE

I seek info on Joseph SHAMPINE/CHAMPAGNE who was married to Mary?

James W. Woodard #983 113 Wallace Manor Rd., Edgewater, MD 21037

Q-1055

WARD DANFORTH

I am seeking the names of the parents of Cyrus D. WARD and Marian DANFORTH both believed to be born in Plattsburgh, NY, possibly in 1837 and 1841.

LaNeta B. Gallagher 124 Longwood Dr., Ormond Beach, FL 32176-3559, e-mail LaNetaGal@aol.com

Q-1056

FIFTY HAMLIN

I seek info on the marriage and parents of Peter FIFTY, b. Rouses Point, NY, and married to Celeste ?, b. in Canada. His son, William, b. Oct 1860, in NYS, mar. ca.1889 to Ida Mae HAMLIN, b. ca.1863 in Rouses Point, and died 8 Mar 1950 in Manchester, NH. I seek her parents.

Robert J. Cushing 14 Redwood Road, Loudon, NH 03301-0831 Phone 603-224-9526 rjsea@uno.com

The 8870 Formula

Our President, Barb Séguin, found this while looking for something else. (something all of us can relate to) It was from the Tri-Cities Gen. Journal in Washington State.

If, when checking tombstones, where the birthdate is missing, use the 8870 formula.

Example: Ancestor died 6 May 1889 at age 71 yrs. 7 mons. 9 das.

	18890506 — died 1889 May 6
Subtract	<u>710709</u> — age at death
	18179797
Subtract	<u>8870</u> — the magic number
	18170927 — born 1817 Sep 27

When you have more than 30 days in the days column, subtract 30 from the days and add 1 to the month column. Likewise, when you have 12 in the months column, subtract 12 and add 1 to the years column.

Barb, has tested it, and it works.

Northern New York American-Canadian Genealogical Society
PO Box 1256, Plattsburgh, NY 12901-0120

DUES — SUBSCRIPTIONS

Yearly dues are in \$US; countries other than the U.S. & Canada must add \$4.50US funds to each classification below to cover additional postage:

1. Individual — \$20US or equivalent.
2. Family — 1st member, \$20US; \$5 for each additional family member in same household.
3. Full-time Student — \$7.50US
4. Institutional — Libraries, genealogy societies, etc. \$25US
5. Lifetime — \$300US (15 x individual dues)
6. *Lifelines* back issues — \$8 each; five or more, \$6 each; the complete set, \$5 each.

The subscription year is from September 1st to August 31st. All who join prior to June 1st will be credited with the current membership year and will receive the previous Fall and current Spring Journals; their dues will be subject to renewal on August 31st. All who join after June 1st will receive the subsequent Fall and Spring Journals; they will be credited for dues in the new subscription year.

— CORRESPONDENCE —

If you want a quick reply, a self-addressed, stamped, large envelope will ensure faster response.

For address change see page 13

— QUERIES —

Queries should be brief; please type or print. Ask *specific* questions; give dates and places where possible. Each member is allowed unlimited (editors discretion) queries per issue. For non-members, the charge is \$3 per query.

— SUMMER LIBRARY HOURS —

Summer library hours at our Keeseville Genealogical Center are:

Wednesdays 2-7 pm Saturdays 11am - 4 pm May — Oct

&

by appointment year around, two weeks notice appreciated

— ARTICLES ENCOURAGED —

We encourage our members to submit articles concerning family history and/or data, stories bearing on genealogical pursuits, and problems or unusual happenings in their search for family genealogy. When you submit an article please also give your membership number (this is appreciated in any of your correspondence with the Society). The article should be typed or printed double space if practicable.

If you submit an article that has been written on a computer, please also submit both the hard copy and the disc. In addition, label the disk with your name, member #, article title, and type of system & software used. We can only read 3.5 discs. Please format your articles using the tabs on your computers.

Additionally, the Journal now makes use of a scanner to enter photographs, line drawings, sketches, and other graphics such as cemetery maps. Black or red ink on white paper is preferred for scanning; blue ink is a disaster! Size of graphic materials should be less than 8 inches wide and less than 10 inches high.

— EDITORIAL POLICY —

The editors of *Lifelines* reserve the right to edit all contributions submitted by authors. We will edit [with the exception of original documents quoted] for spelling, form, grammar, obvious error, and to shorten lengthy articles to fit the available space. Contributors are responsible for the accuracy of their information, and for their opinions.

□

NNYA-CGS Publications for Sale

	Price	S&H
<i>The Living Stone</i> — A Story of St. Joseph's Church in Coopersville, NY	\$12.00	\$3.00
<i>Chazy and the Revolution</i>	2.00	1.00
<i>Memories of Honorable Luella R. North</i>	6.00	1.25
<i>History of the Altona Flat Rock</i>	12.00	3.00
<i>Those Indomitable Vermont Women</i>	12.00	3.00
Maps (in mailing tubes) — <i>Canadian Maritime Provinces Map</i>	3.50	2.00
<i>Old France Map and Ancestor Fan Chart</i>	5.00@	2.00@
<i>Ile d'Orleans Map</i>	2.50	2.00
<i>Quebec Map and Ontario Map</i>	3.50@	2.00@
<i>Ancestor Charts</i>	2.00	2.00
<i>French Canadian Genealogical Research</i> by Dulong	10.00	3.00
<i>NNYA-CGS Member Surname Index</i>	4.00	N/A
<i>St. John the Baptist, Keeseville, NY</i>	15.00	3.00
<i>Births and Deaths 1853-1880</i>		
<i>Clinton County Baptists and Deaths</i>	31.50	3.00
<i>St. Edmund, Ellenburgh, NY</i>		
<i>St. James, Cadyville, NY</i>		
<i>St. Philominas, Churubusco, NY 1864-1881</i>		
<i>Assumption of Mary — Redford, NY</i>	20.00	3.00
Baptisms 1853-1910		
Marriage and Deaths 1853-1923		
<i>St. Joseph de Corbeau, Coopersville, NY</i>	29.00	3.00
Births and Deaths 1843-1880		
<i>Clinton County Marriages 1843-1880</i>	29.00	3.00
<i>St. Mary's — Champlain, NY</i>	30.00	3.00
Baptisms, Marriages and Deaths 1860-1899		
<i>Lacorne St. Luc*</i>	19.00	3.00
<i>St. Peter's Census</i> — Plattsburgh, NY 1857, 1865, 1881	20.00	3.00
Dannemora Mission 1858, 1859, 1860		
<i>History of the Town of Chazy*</i> (Reprinted 1998)	35.00	3.50
<i>Ste. Anne de Centreville — Mooers Forks, NY</i>	30.00	3.00
Baptisms, Marriages and Deaths 1851-1925		
<i>A History of Catholicism in the North Country*</i> — by Sr. Mary Christine Taylor, S.S.J., Ph.D. — limited supply	25.00	3.00
<i>Lifelines</i> NNYA-CGS Journals — Single copy	8.00	1.50
5 Or more copies	6.00@	6.00
Complete Set	5.00@	10.00

*Hard Bound Books

Circle books desired

Amount for Books \$_____ amount for S&H \$_____ Total Enclosed \$_____

Name_____

Address_____

City, State, Zip_____

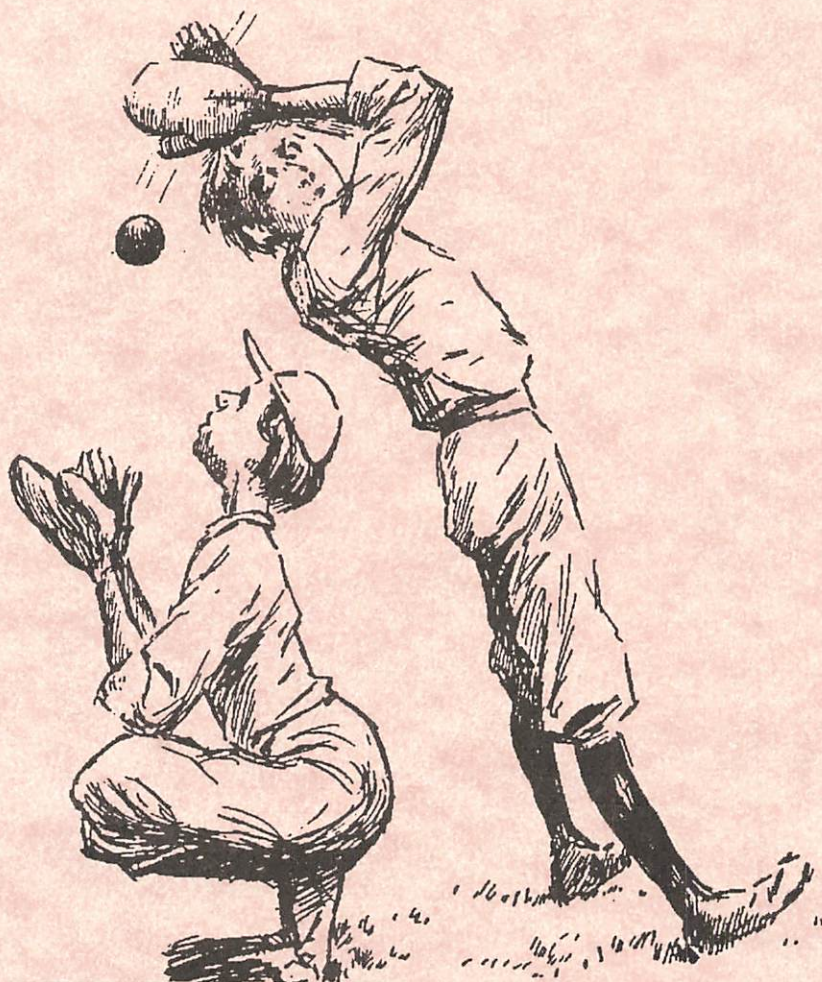

Northern New York American-Canadian
Genealogical Society
PO Box 1256
Plattsburgh, NY 12901-0120

Non-Profit ORGANIZATION
U.S. POSTAGE
PAID
PERMIT NO. 75
PLATTSBURGH, NY 12901



American-Canadian
Genealogical Society
P.O.Box 6478
Manchester, NH 03108-6478
USA