

LAKE SUPERIOR ROOTS

MCGS, c/o Peter White Library, 217 N. Front St., Marquette, MI 49855

February 1992

Vol. 4, Issue 1

SOCIETY NEWS

Please keep your membership active by sending in your dues now!

Recently Elected officers for 1992 are:

President-Rosemary Michelin

Secretary-Betty Shirtz

Vice President- Reed Andrae

Corresponding Sec'y-Joan Kapeller

Treasurer-Don Small

Member at Large-Donn Kipka

A **BIG Thank You** to past officers, Mary Jo Dobrzanski and Carron Moneyhan, and newsletter editor Judy Webb, for their past years of enthusiasm, work and dedication to the Society!

News from MCGS treasurer:

SOCIETY GAINS TAX EXEMPT STATUS: Following a lengthy process, the MCGS was granted Tax Exempt Status in late October by the IRS. This will be a benefit to the Society and to our Members as well in several ways. First off, we will no longer be subject to Federal or State Income Taxes as a Society. Secondly, we will be able to participate in several local supermarket label saving programs for cash credits, etc. Thirdly, and of direct benefit to our Members, IF they donate cash, valuable research books, films, directories, etc. to MCGS, they can deduct the items on Tax Form 1040 (long form). The President, Secretary, or Treasurer should be contacted for information they will need in filing for their credit. Don Small, Treasurer

MICHIGAN GENEALOGICAL COUNCIL: Nov. 1991 meeting highlights as reported by delegate Sherry Woodworth.

Membership fees have been raised to 20¢ per member and newsletter rates increased to \$10.00, due to operating cost increases. Rates effective Jan. 1, 1992. The Death Record project has been put on hold. The Michigan Dept. of Public Health is increasing the cost of records from \$10.00 to \$13.00. New publications for sale by the Council are "First Landowners of Marquette County" and "Michigan Cemetery Atlas". Contact the MGC as listed on page 9 for information.

The newsletter committee appreciates any articles, comments or suggestions. Bring to the attention of committee members: Kay Grady, Joan Kapeller, or Rosemary Michelin.

Name of Compiler ELIZABETH SHIRTZ

FOUR GENERATION ANCESTOR CHART

Address 528 CHERRY CREEK ROADPerson No. 1 on this chart is the same
person as No. _____ on chart No. _____.

Chart No. _____

City, State MARQUETTE, MIDate FEBRUARY 6, 19918 EUGENE LOMPRESb. _____ (Father of No. 4)
p.b. _____ Cont. on chart No. _____
m. _____ CANADA
p.m. _____
d. _____
p.d. _____9 NORA ROYb. _____ (Mother of No. 4)
p.b. _____ Cont. on chart No. _____
d. _____
p.d. _____10 ADOLPH LEVASSEURb. _____ (Father of No. 5)
p.b. _____ Cont. on chart No. _____
m. _____ CANADA
p.m. _____
d. _____
p.d. _____11 SOPHIE MARLOWEb. _____ (Mother of No. 5)
p.b. _____ Cont. on chart No. _____
d. _____
p.d. _____12 ANTOINE GAUTHIERb. MAY 1826 (Father of No. 6)
p.b. _____ Cont. on chart No. _____
m. 15 FEB 1851
p.m. _____
d. 18 JULY 1907
p.d. MARQUETTE, MI13 SOPHIA CHAPUTb. MARCH 1831 (Mother of No. 6)
p.b. _____ Cont. on chart No. _____
d. 17 OCT 1915
p.d. MARQUETTE, MI14 GEORGE MARKSMANb. _____ (Father of No. 7)
p.b. _____ Cont. on chart No. _____
m. _____
p.m. _____
d. _____
p.d. _____15 ANNIE MADOSHb. JULY 1865 (Mother of No. 7)
p.b. _____ Cont. on chart No. _____
d. _____
p.d. _____4 EDWARD ALEXANDER LOMPRESb. 2 FEB 1874 (Father of No. 2)
p.b. FORESTVILLE, MI
m. 14 OCT 1895
p.m. _____
d. 26 JAN 1960
p.d. MARQUETTE, MI2 NOAH LOMPRESb. 13 MARCH 1908 (Father of No. 1)
p.b. _____
m. 25 JULY 1924
p.m. _____
d. AUG. 1973
p.d. COLLINGTON, MI5 VIRGINIA LEVASSEURb. 5 MAY 1875 (Mother of No. 2)
p.b. ISHPEMING, MI
d. 12 OCT 1937
p.d. MARQUETTE, MI1 ELIZABETH J. SHIRTZb. 5 JUNE 1925
p.b. MARQUETTE, MI
m. 24 NOV 1945
p.m. MARQUETTE, MI
d. _____
p.d. _____6 SAMUEL GAUTHIERb. _____ (Father of No. 3)
p.b. _____
m. 6 MAY 1883 CANADA
p.m. _____
d. _____
p.d. MARQUETTE, MI3 ELIZABETH GAUTHIERb. 20 DEC 1900 (Mother of No. 1)
p.b. LEBA, MI
d. 2 JULY 1985
p.d. BOISE, IDAHO7 SARAH MARKSMANb. _____ (Mother of No. 3)
p.b. _____
d. 6 MAR 1915
p.d. _____CHARLES ROY SHIRTZb. 18 AUG 1923 Spouse of No. 1.
p.b. MARQUETTE, MI
d. _____
p.d. _____

Name of Compiler Carron Ann Moneyhan FOUR GENERATION ANCESTOR CHART

Address 549 Silver Creek Rd. Person No. 1 on this chart is the same person as No. _____ on chart No. _____.

City, State Marquette Mich.

Chart No. _____

Date 20 February 1991

8 Hiram Irenus TROWBRIDGE

b. 15 May 1837 (Father of No. 4.)
p.b. Meadville, Penn.
m. 20 Apr 1875
p.m. Trempealeau, Wisconsin
d. 23 Nov 1900
p.d. Trempealeau, Wisconsin

9 Eliza Jane BROWN

b. 30 Jun 1848 (Mother of No. 4.)
p.b. Brooklyn, N.Y.
d. 3 Jan 1933
p.d. Winona, Minn.

4 Robert Daniel TROWBRIDGE

b. 16 Mar 1876 (Father of No. 2)
p.b. TREMPERLEAU, Wis.
m. 5 Jun 1902
p.m. Winona, Minn.
d. 25 Jun 1943
p.d. Galesville, Wis.

2 Robert Herman TROWBRIDGE

b. 26 Feb 1909 (Father of No. 1)
p.b. Trempealeau, Wis.
m. 22 Oct 1941
p.m. Portsmouth, Vir.
d.
p.d.

10 Dorance GARRINGER

b. 7 Aug 1858 (Father of No. 5.)
p.b. Wilkes Barre, Penn.
m. 24 Feb 1878
p.m. Trempealeau, Wis.
d. 20 Aug 1906
p.d. Winona, Minn.

5 Winnifred Ely GARRINGER

b. 5 Jun 1884 (Mother of No. 2)
p.b. TREMPERLEAU, Wis.
d. 25 Mar 1921
p.d. Webster, S. Dak.

11 Rose Ellen DEARBALT

b. 22 Feb 1862 (Mother of No. 5.)
p.b. Trempealeau, Wis.
d. 17 Apr 1938
p.d. Trempealeau, Wis.

1 Carron Ann TROWBRIDGE

b. 1 Oct 1942
p.b. Portsmouth, Virginia
m. 6 May 1967
p.m. McGuire AFB, N.J.
d.
p.d.

12 Jean Baptiste MARCOUX

b. 1 Jan 1852 (Father of No. 6.)
p.b. St. Francois du Lac, Quebec
m. 9 Jun 1874
p.m. La Crosse, Wis.
d. 13 Sep 1936
p.d. La Crosse, Wis.

6 David Ambrose MARCOUX

b. 28 Aug 1890 (Father of No. 3)
p.b. La Crosse, Wis.
m. 7 Jun 1915
p.m. Reedsburg, Wis.
d. 29 Dec 1978
p.d. Trempealeau, Wis.

13 Margaret BROSSARD

b. 8 Sep 1856 (Mother of No. 6.)
p.b. Detroit, Mich.
d. 1 Apr 1924
p.d. La Crosse, Wis.

3 Rose Mary MARCOUX

b. 3 Dec 1919 (Mother of No. 1)
p.b. Mondovi, Wis.
d. 8 Sep 1958
p.d. La Crosse, Wis.

14 James FITZGERALD

b. (Father of No. 7.)
p.b. Jonesville, Wis.
m. 28 July 1878
p.m. Mauston, Wis.
d. April 1947
p.d. 7 Mile Creek, Wis.

7 Agnes Mary FITZGERALD

b. 16 Dec 1888 (Mother of No. 3)
p.b. 7 Mile Creek, Wis.
d. 24 May 1963
p.d. La Crosse, Wis.

Tolore Ranch Moneyhan

b. 3 Jan 1945 (Spouse of No. 1)
p.b. Lewisburg, Penn.
d.
p.d.

15 Mary COWEN

b. 26 Oct 1857 (Mother of No. 7.)
p.b.
d. 18 Oct 1912
p.d.

STATE

COUNTY

TOWNSHIP OR OTHER DIVISION OF COUNTY

(Insert proper name and, also, name of class, as township, town, precinct, district, hundred)

NAME OF INSTITUTION

(Insert name of institution, if any, and indicate the lines on which the entries are made. See form)

FOURTEENTH

PLACE OF ABODE.				NAME of each person whose place of abode on January 1, 1920, was in this family. Enter surname first, then the given name and middle initial, if any. Include every person living on January 1, 1920. Omit children born since January 1, 1920.	RELATION. Relationship of this person to the head of the family.	TENURE.		PERSONAL DESCRIPTION.				SEX
Street, avenue, road, etc.	House number or farm, etc. (See instruc- tions.)	Num- ber of dwell- ing house in order of vis- itation.	Num- ber of family in order of vis- itation.			Home owned or rented.	If owned, free or mortgaged.	Sex.	Color or race.	Age at last birth- day.	Single, married, widowed, or di- vorced.	
1	2	3	4	5	6	7	8	9	10	11	12	13
1												
2												

DEPARTMENT OF COMMERCE—BUREAU OF THE CENSUS

THE CENSUS OF THE UNITED STATES: 1920—POPULATION

NAME OF INCORPORATED PLACE

(Insert proper name and, also, name of class, as city, village,

ENUMERATED BY ME ON THE DAY OF

CITIZENSHIP.			EDUCATION.			NATIVITY AND MOTHER TONGUE.			
Year of immigra- tion to the Unit- ed States.	Naturalized or alien.	If naturalized, year of natural- ization.	Attended school any time since Sept. 1, 1919.	Whether able to read.	Whether able to write.	Place of birth of each person and parents of each person enumerated. If born in the United States, give the state of birth and, in addition, the mother tongue. (See instructions.)			
						PERSON.		FATHER.	
						Place of birth.	Mother tongue.	Place of birth.	Mother tongue.
13	14	15	16	17	18	19	20	21	22

[D1-578]

ATION

 { SUPERVISOR'S DISTRICT NO.
 { ENUMERATION DISTRICT NO.

SHEET No.

A

WARD OF CITY

(village, town, or borough. See instructions.)

F 1920. ENUMERATOR.

MOTHER.		Whether able to speak English.	OCCUPATION.			Num- ber of farm sched- ule.
Place of birth.	Mother tongue.		Trade, profession, or partic- ular kind of work done, as spinner, salesman, labor- er, etc.	Industry, business, or estab- lishment in which at work, as cotton mill, dry goods store, farm, etc.	Employer, salary or wage worker, or working on own account.	
23	24	25	26	27	28	29

1920 Census Schedules (T625)

On January 1, 1920, at 9:00 a.m., the Bureau of the Census began taking the fourteenth decennial census of the United States. The Department of Agriculture had requested that the date be changed from the traditional spring/early summer dates to January. The department argued that harvests would be completed and information about the harvests fresh in farmers' minds, and more people would be at home in January than in April.

The 1920 census schedules are arranged by state or territory, and thereunder by county, and finally by enumeration district (for a discussion of enumeration districts, see p. 00). The states are arranged alphabetically; however, Alaska, Guam and American Samoa, Hawaii, military and naval schedules, the Panama Canal, Puerto Rico, and the Virgin Islands (taken in 1917) are listed last. There was no separate Indian schedule for 1920.

The format and information in the 1920 census schedules closely resemble that of the 1910 census. The 1920 census, however, did not ask about unemployment on the day of the census, nor did it ask about service in the Union or Confederate army or navy. Questions about the number of children born and how long a couple had been married were also omitted. The bureau modified the enumeration of inmates of institutions and dependent, defective, and delinquent classes. The 1920 census included four new questions: one asking the year of naturalization and three about mother tongue.

Because of the changes in some boundaries following World War I, enumerators were instructed to report the province (state or region) or city of persons declaring they or their parents had been born in Austria-Hungary, Germany, Russia, or Turkey. If a person had been born in any other foreign country, only the name of the country was to be entered.

The instructions to the enumerators did not require that individuals spell out their names. Enumerators wrote down the information given to them; they were not authorized to request proof of age, date of arrival, or other information. People were known to change their ages between censuses, and some people claimed not to know their age. The race determination was based on the enumerator's impressions.

Individuals were enumerated as residents of the place in which they regularly slept, not where they worked or might be visiting. People with no regular residence, including "floaters" and members of transient railroad or construction camps, were enumerated as residents of the place where they were when the enumeration was taken. Enumerators were also to ask if any family members were temporarily absent; if so, these were to be listed either with the household or on the last schedule for the census subdivision. Thus, the user should always check that page.

Opposite and below are the categories that appeared in the 1920 census schedule. The answers that appear on the microfilmed schedules depend upon what the enumerator recorded and what the people interviewed told the enumerator.

The microfilm may also show code numbers or letters in some of the columns. Clerks added these codes in red ink (which cannot be distinguished on the microfilm) after the census, to be punched into the cards used to tabulate the census results. The codes usually represent household composition, occupation and class of worker, or simply marks made in the coding, punching, or tabulating operations themselves and should be ignored.



Soundex

The Bureau of the Census created and filmed Soundex index cards for the entire 1920 census. The Soundex is a coded surname (last name) index based on the way a surname sounds rather than how it is spelled. Surnames that sound the same but are spelled differently, like SMITH and SMYTH, have the same code and are filed together. The Soundex coding system was developed to find a surname even though it may have been recorded under various spellings. The National Archives has assigned a separate microfilm publication for each state and territory.

The Bureau of the Census used two separate Soundex cards, the "family card" and the "individual card." Both types of cards are arranged numerically by the Soundex code and then alphabetically by the first name of the head of the household on the family cards and the first name of the individual on the individual cards.

FAMILY CARD

The family card is arranged by the name of the head of the household.

INDIVIDUAL CARD

The individual card gives the names of people other than those in the immediate household (husband, wife, son, daughter) that are enumerated with a family. These include grandparents, cousins, boarders, and servants. The card also shows the name of the head of the household or the institution name where the person is living.

The information on the Soundex card includes the surname, first name, state and county of residence, city (if appropriate), age, place of birth, and whether a U.S. citizen. Each card also lists the volume, enumeration district, sheet number, and line number where the person can be found on the population schedule.

Source: The 1920 Federal Census Catalog of the National Archives.

*NOTE: The 1920 Federal Census will be available to research beginning March 2, 1992 at eleven Federal Archives and Records Centers. Shortly thereafter, the Census should also be available at local libraries.

Starting with this issue we are printing a listing of all townships, towns and villages in Marquette County as published in THE STATE OF MICHIGAN GAZETTEER & BUSINESS DIRECTORIES beginning with the 1856 edition. Gazetteers are available at the J. M. Longyear Research Library and Peter White Public Library. Listings will be continued in future issues as space allows.

STATE OF MICHIGAN
Gazetteer & Business Directory
 FOR 1886-7.
 COMPLETE IN ONE VOLUME.
 H. HUNTINGTON LEE & CO. & JAMES SUTHERLAND
 PUBLISHERS AND COMPOSERS.
 PRICE—THREE DOLLARS

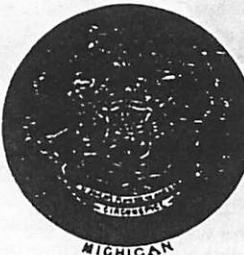

MICHIGAN
 DETROIT, 1866.

Entered Postage Free in any part of the United States or Canada, on the receipt of above amount.

CARP RIVER.

A post office in Marquette County, situated on the river of the same name, a small stream which empties into Lake Superior, below Talcott Harbor.

James Duncan, contractor.
 Peter White, postmaster.

MARQUETTE COUNTY.

This county is situated north west on the upper Peninsula, and is bounded north by Houghton county, east by Lake Superior and Schoolcraft county, south by Delta county, and west by Ontonagon county. It is drained by Escanaba, Ford and heads of Menominee river, flowing into Green Bay, and Sturgeon and Ontonagon rivers, of Lake Superior. Surface diversified; soil of moderate fertility, covered extensively with great forests of pine, which constitute the chief wealth of this region. The streams are small but are supposed to furnish sufficient water power to work up the timber, which must ere long be very valuable. The underlying rocks are granite and lime stone. Extensive beds of iron are found in the county. It is little visited except by hunters and fur traders. It contains 3,880 square miles.

MARQUETTE.

A post office in Marquette County. Population about 300.

Alphabetical List of Professions, Trades, &c.

Adams & Everett, grocers and saloon keepers.
 Adams, Sidney, of Adams & Everett.
 Barr, George W., contractor.
 Burb, John, general dealer,
 COLLINS IRON CO., incorporated 1853.
 Cleveland Iron Co., incorporated 1853.
 Clinton Iron Co., incorporated 1853.
 Eureka Iron Co., incorporated 1853.
 Everett, P. M., of Adams & Everett, judge of probate.
 Gravenack, R. J., agent Collins Iron Co.
 Hinwood, David, contractor.
 Jackson Iron Co., chartered 1847.
 Lake Superior Iron Co., organized ———
 McConnell, M. & Co., iron manufacturers.
 New England Iron Co., chartered 1850.
 Peninsular Iron Co., chartered 1853.
 Roussain, John, grocer and liquor dealer.
 Sharon Iron Co., chartered under laws of Pennsylvania.
 Watson, J. W., general dealer in dry goods, groceries, clothing, hardware, &c.
 White, Peter, & Co., general merchants and dealers in dry goods, groceries, &c.
 White, Peter, of Peter White & Co.
 White, C. H., of Peter White & Co.
 White, Peter, county clerk, register and notary public.

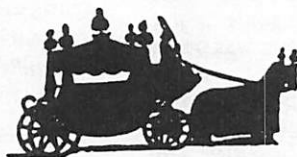

STATE OF MICHIGAN GAZETTEER & BUSINESS DIRECTORY FOR 1863-4

HARVEY.

A post office of Marquette county.

MARQUETTE.

A township in Marquette county, embracing the incorporated post village of Marquette. The township is noted for the productiveness of its minerals, especially of iron, which, upon being subjected to many careful

scientific tests is pronounced to be scarcely inferior to the best iron in the world. (See Village of Marquette).

TOWNSHIP OFFICERS.

Supervisor—James P. Pendill.
 Clerk—A. G. Clark.
 Treasurer—Alvah Jones.

MARQUETTE.

An incorporated post village and county seat of Marquette county, pleasantly situated upon Lake Superior, 170 miles from Sault Ste Marie, at the lake terminus of the Iron Mountain railroad, on the steamboat route between Detroit and Ontonagon, and 446 miles from Detroit, by steamer, and 700 miles from Chicago. Fare from Detroit, from \$7 to \$14. It contains a population of nearly 2,000. It has five worshipping denominations of Christians, to wit: Episcopal, Methodist, Presbyterian, Roman Catholic, and Baptist; a county court house and jail, a union school house, two commodious hotels, a United States land office for the Upper Peninsula district, two weekly newspapers, viz: "The Lake Superior Journal," Warren Isham, proprietor, and "The Lake Superior News," published by Daniel H. Ball; one Masonic Lodge, No. 101. There are a number of blast furnaces in the village and vicinity, manufacturing about ten tons of pig iron per day; also other furnaces in the neighborhood, with machine shops, where various kinds of iron castings and manufactures are turned out. Marquette is the shipping point of the iron region of Lake Superior. It embraces an area of 30 square miles. Estimated amount of iron annually shipped, 250,000 tons. It contains a number of dry goods and general stores, groceries, various manufacturing establishments, mechanic shops and professional offices. It has four mails per week, by steamers, and two by land route. Postmaster—Alexander G. Ross.

VILLAGE OFFICERS.

President—Samuel P. Ely.
 Recorder—Harrison W. Jackson.

List of Professions, Trades, etc.

Aiken Isaac Rev, (Methodist).
 Armstrong John L, hotel, (Tremont House).
 Armstrong John N, blacksmith.
 Ball Daniel H, editor and proprietor "News," and lawyer.
 Barney Ariel N, justice of the peace.
 Bay De Noc and Marquette Railroad Company Foundry.
 Bernard Joseph, blacksmith.
 Blake Gilbert H, physician.
 Campbell & Bro, (Alexander and Ambrose), general store.
 Campbell & Gillett, (Alexander Campbell and Benjamin Gillett), general store.
 Campbell & Murray, (Wilbur F Campbell and David Murray), grocers.
 Craig George, mason.
 Critchfield E C, cooper.
 Crossbay Mary Ann, saloon.
 Crossbay Samuel, blacksmith.
 Duroc S Rev, (Roman Catholic).
 Dunkersley Cornelius, machinist and foundry.
 ELY SAMUEL P, agent Lake Superior Iron Company.
 Everett Philo M, banker and insurance and real estate agent.
 Gillett B, merchant tailor.
 Graveraet Mary Mrs, milliner.
 Golding Beauregard, saloon.
 Guth Philip, boot and shoe maker and dealer.
 Hall Ezra L, jeweler.
 Hall Horace, gunsmith.
 Harlow Amos R, saw mill.
 Hefferman Thomas, ship builder.
 Hefferman Thomas & Co, (Thomas H and John Ondotte), cabinet makers.

Hewitt Morgan L, physician.
 Hopkins Henry J & Co, (H J Hopkins and Balthasar Neidhart), hardware and stove dealers.
 Hughson Robert, mason.
 Hurley Timothy T, livery stable.
 Isham Warren, editor and proprietor "Journal."
 Jackson Harrison W, general store.
 Jackson Lorenzo D, hotel, (Marquette House).
 Johnson & Farnum, (Charles Johnson and Rufus K Farnum), carpenters.
 Kaufman Samuel, merchant tailor.
 Lake Superior Foundry Co.
 McCombs William S, saw mill.
 Mather & Church, (Henry R Mather and Sidney E Church), dealers in liquors, tobacco and cigars.
 Moore Terrance, harness maker.
 Morrison Charles, boots and shoes.
 Nelson Robert, grocer.
 Parkinson Peter, blacksmith.
 Phelps Josiah Rev, (Episcopal).
 Phelps Josiah, daguerreotypist.
 Platt Nathan E, machinist.
 Rearick James, carriage maker.
 Ross Alexander G, baker and confectioner.
 St. Clair Arthur K, physician.
 Smith William A, carpenter.
 Stafford Henry H, druggist.
 Stanton Henry F, saloon.
 STEVENS C B Rev, (Presbyterian).
 Thone John, mason.
 Valle Joseph L, cooper.
 Wagner George, justice of the peace.
 Walton Matthew P, saloon.
 Wetmore & Co, (William L Wetmore and Morgan L Hewitt), grocers.
 WHITE & MAYNARD, (Peter White and Mathew F Maynard), lawyers, insurance, and real estate agents.
 WHITE PETER, banker.
 Whittlesey B F L, saw mill.
 Woesner Jacob, boots and shoes.

STATE OF MICHIGAN GAZETTEER & BUSINESS DIRECTORY FOR 1865

MARQUETTE, capital of Marquette Co., on Lake Superior, 170 miles from Sault St. Mary, at the Lake terminus of the Iron Mountain railroad, and on the Detroit & Ontonagon Steamboat route, 446 miles from Detroit. Township pop. 2,200

Marquette, Marquette County.

(For description, see p. 27.)

Alphabetical List of Professions, Trades, Etc.

Armstrong John L, proprietor hotel.
 Bay De Noe, foundry and machine shops.
 Burt & Allen, grocers.
 Campbell & Ambrose, dry goods and groceries.
 Campbell W. F., clothing dealer.
 Cleveland Iron Co.
 Cyr L D, druggist.
 Everett Philo M., banker and insurance agent.

Gillet B., general store.
 Haufman Mayer, general store.
 Hefferman T. & Co., cabinet and furniture makers.
 Hopkins H. J., hardware, stoves, etc.
 Jackson H. W., general store.
 Jackson L. D., proprietor hotel.
 Jackson Iron Company.
 Johnson & Turnham, sash, door and blind makers.
 Marks August, brewer.
 Mather & Church, liquor dealers.
 Moore Terence, saddle and harness maker.
 Morrison Charles, boot and shoe dealer.
 Murray David, grocer.
 Nelson Robert, groceries and provisions.
 Pendill J. P., general store.
 Ross A. G., baker.
 Rublein & Co., brewers.
 Stafford H. H., druggist.
 Stewart Henry, general store.
 Watson Jonas W., general store.
 Wetmore & Co., commission merchants.
 White Peter, banker and exchange dealer.
 Whittlesey B. F. L., saw mill.
 Woolnough H., watch maker.

STATE OF MICHIGAN GAZETTEER & BUSINESS DIRECTORY FOR 1875

MARQUETTE.

Champion Iron Co.....	p. 535
Citizens' Bank.....	535
First National Bank.....	533
Gregory H & Co.....	535
Hager & Wallaster.....	534
Huron Bay Slate and Iron Co.....	533
Lake Superior Powder Co.....	533
Marquette Brown Stone Co.....	533
Marquette & Pacific Rolling Mill Co....	534



LIQUOR-DEALER.

CHAMPION,

A village of 200 inhabitants on the Marquette, Houghton & Ontonagon R. R., in the town of Ely, Marquette county, 31 miles west of Marquette. It is within a mile of the beautiful lake Michigamme, and was the location of the Champion hot blast furnace, which, however, was burned down in April, 1874, and owing to the depressed condition of the iron market, was not rebuilt, though much of the property was saved, and \$15,000 to \$18,000 would suffice to put it in operation again. The stoppage of the furnace has caused the village to decline in population and business, though the proprietors (The Morgan Iron Company) still keep a number of hands to work their farm in the vicinity. The Champion iron mine, located about a mile south of the village, and owned by the Champion Iron Company, is doing well, and has all the accessories of a first-class mine. The Keystone mine is in the same vicinity. Hay, oats, potatoes and vegetables are cultivated, but only iron and iron ore are shipped away. Christopher A. McRae, postmaster.

BUSINESS DIRECTORY.

Bartron, physician.
 Berube Rev Joseph F (Catholic).
 Champion Mining Co, iron mines.
 Denton Daniel T, carpenter.
 Lamiex Michael, hotel propr.
 McRae Christopher A, justice of the peace.
 Miller C, propr Keystone iron mine.
 Mitchel W, carpenter.
 Moll Wm, blacksmith.
 Taylor Hugh R, station and express agt.
 Treat Joseph A, physician.

CLARKSBURGH.

A place of about 500 inhabitants on the Marquette, Houghton & Ontonagon R. R., 26 miles west of Marquette. It is the location of the extensive furnace of the Michigan Iron Company, of which Dr. H. J. Colwell is superintendent.

(For business directory see index to names received too late for insertion in proper place.)

GREENWOOD FURNACE.

A station on the Marquette, Houghton & Ontonagon R. R., 22 miles west of Marquette, and 7 west of Ishpeming. It is in township, Marquette county, in a rough and rocky section of country, growing only pot crops. Iron is the only product shipped. It takes its name from the blast furnace of the Michigan Iron Co., located here. The place has a population of about 500. Express, American. Telegraph, Northwestern. W Burroughs, postmaster.

BUSINESS DIRECTORY.

Burroughs E W, general store.
 Cortier C A, physician.
 Lemay Frank, contractor.
 Larson Chris, engineer.
 McGraw John, engineer.
 Michigan Iron Co, general store and mfrs pig iron.
 Morrison E, contractor.
 Lock Andrew, contractor.
 Sampson John, railroad agent.
 Young Andrew, founder.
 Young Thomas, founder.

HARVEY.

A village of 460 inhabitants at the mouth of Chocoley river, in Chocoley township, Marquette county, 4 miles southeast of Marquette. The furnace of the Northern Iron Company is located here, but it has been out of blast for several years. Some lumbering is done at this point. Harvey has a semi-weekly mail. L. D. Harvey, postmaster.

BUSINESS DIRECTORY.

Fraser Edward, lumber.
 Harvey Charles T, lumber.
 Northern Iron Co, pig iron mfrs.

to be continued

350 Cherry Creek Rd.
Harvey, Mi. 49855

Hours: Wed. 10am-4:30pm, Th. 10am-9pm, Sat. 9am-1pm.

New on the shelves of the Family History Center is a book on Irish Research. It is titled, "Irish Records Sources for Family and Local History" by James G. Ryan, Ph.D. It was published in 1988, but is new to our shelves. The book is broken down by counties, and then gives a listing of parishes with an accounting of the records that are available, plus the ones that are no longer available.

This book also lists newspapers for a given area, the years they are available and where they are housed. It lists libraries and societies for each area and their addresses. It also gives a little bit of Irish history.

Keeping it company on the shelves are: "A Guide to Irish Churches and Graveyards", "A Guide to Irish Parish Registers" and "A New Genealogical Atlas of Ireland", all by Brian Mitchell. We also have a book on Irish surnames and a few other research aids on doing Irish research.

Submitted by : Carron Moneyhan, Librarian, Family History Center. Phone # 906- 249-1511

Marquette County Historical Society, Inc.

J.M. LONGYEAR RESEARCH LIBRARY

213 North Front Street
Marquette, Michigan 49855
906/226-3571

Genealogical Resources at the John M Longyear Research Library

Featured in this article are specific cemetery and burial records in the Library holdings.

First, for the city of Marquette, in 1938 a W.P.A. project inventoried all tombstones in the Old Catholic Cemetery, Park Cemetery, and Holy Cross Cemetery. All inscriptions were recorded and filed alphabetically in the biographical card file. Also available are incomplete sexton books and records from all 3 cemeteries. The Library contains 2 books by Betty Bellous, compiling some of the above mentioned records. Another source for Marquette burials is the file of Michigan Dept. of Health, Burial and Removal Permits, 1889-1932.

On the county level, several manuscripts can assist researchers:

"Clarksburg Cemetery, Ely Twp." (1873-1932) by Kay Grady.

"Champion, Mi. Catholic Cemetery" (1878-1980) by Hazel Dault.

"Marquette County Cemetery Guide" by Joan Kapeller, listing both active and inactive burial sites.

Negaunee Cemetery field books compiled by Ray Brotherton, listing burial and locations, no dates.

The Library also contains cemetery resources for the Upper Peninsula region. Several manuscripts have compiled burial data for cemeteries on the Garden Peninsula and Cooks, Mi. area. The records cover burials at cemeteries between the 1860's to the 1970's. A book by Peggy Germain, "Lest We Forget", highlights cemeteries in the Copper Country. Victoria Wilson's "Genealogist Guide to the Upper Peninsula, Michigan", lists cemeteries and locations throughout each county.

To research these cemetery sources, contact Rosemary Michelin, Research Librarian on Weds-Fri from 10am-4:30pm. at the above address or phone number.

UPCOMING MEETINGS AND PROGRAMS

March 18: Researching in Germany, Dick Kortum

April 15: Genetics and Genealogy, Dr. Debra Morley

May 20: Using Directories to "Direct" Your Research, Rosemary Michelin



QUERIES: One free query per year to members, each additional query is \$1.00. \$2.00 per query, non members. Capitalize Surnames, no abbreviations, will edit if necessary. If submitting more than one query, use separate sheet for each. Deadlines for queries-1st week of April, August and December. Send queries to: Joan M. Kapeller, Star Route, Box 678, Gwinn, MI 49841

FOR YOUR INFORMATION:

The Michigan Genealogical Newsletter, published quarterly, can be obtained for \$10.00 per four issues. Send check or money order payable to the council and mail to them at P.O. Box 80953, Lansing, MI 48908-0953.

A **CAMPEAU** reunion is being planned for a day in the fall of 1992. For more information contact Mrs. Dorothy Campeau Hudzinski, 181 Charles St., River Rouge, MI 48218

The 1992 NGS Conference in the States and the Second International Congress on Family History will be held in Jacksonville, Florida, 29 April-2 May 1992.

The Helping Hand of the IRS!

What's this...good guys at the IRS?

It's true. The dark-suited guys with calculators clipped to their belts apparently do have hearts. If you can't locate someone who's disappeared without a clue, the IRS may come to your aid.

The IRS will play detective-so long as your purpose is not to collect a personal debt. Dial 800-424-1040 for information-you'll need the person's Social Security number along with a letter stating a valid reason for the search: for example, needing to tell him a relative is ill or to notify him that he is entitled to an inheritance.

The IRS then does a computer search to get an address and forwards the letter. But they won't release the person's address-you won't know if they were successful until you hear from the party directly. From: Woman's World, The Woman's Weekly, Vol XI, Dec. 18, 1990

Marquette County Genealogical Society
c/o Don Small, Trsr., 805 Clark St., Marquette, MI 49855

Annual Dues, per calendar year, \$8.00 either Single or Family Membership. Please complete this form and enclose a check or money order payable to the SOCIETY and mail to the above address. Please do NOT send CASH! If possible enclose a completed generation chart of your ancestors.

Name: _____
 (Last) (First) (MI) (Maiden)
Address: _____ Phone: _____
City: _____ State: _____ Zip: _____
Renewal _____ New _____ Year _____ SURNAMES BEING RESEARCHED _____

*1992 Dues must be paid to receive future issues of Newsletter.

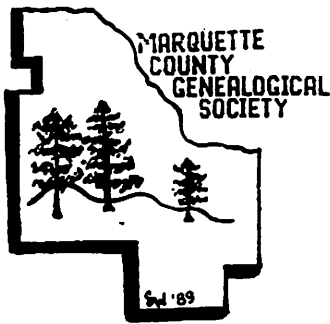

MARQUETTE COUNTY GENEALOGICAL SOCIETY

MCGS was organized in 1988 to share a common interest in Genealogy, help preserve and organize sources and resources in the area, promote family research and maintain a collection of genealogical resources.

Meetings are held on the 3rd Wednesday of each month (September through May) at the Peter White Public Library, at 6:30 pm. Meetings are open to the public and visitors are welcome!

Dues of \$8.00, single or family membership, are due annually by January 1st. Yearly membership includes: monthly programs, access to Surname Index, 3 issues of **Lake Superior Roots**, 1 free newsletter query and 1 hour of free research to non-county members.

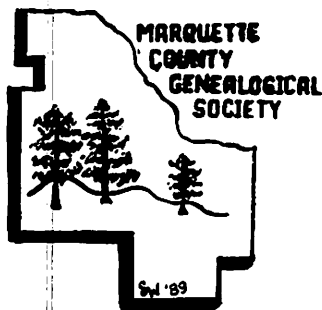

LAKE SUPERIOR ROOTS

MCGS, c/o Peter White Library, 217 N. Front St., Marquette, MI 49855

May 1992

Vol. 4, Issue 2

SOCIETY NEWS

1992 has been a busy year thus far!

- *The Society now has a shelf in the second floor North Heritage Room at Peter White Library, on which to house genealogy materials. Donations of your unwanted books, periodicals, catalogs, etc. are welcome. Leave items on the shelf with a note. Materials are available to anyone, in-library use only.
 - *The 1992 Member and Surname List is complete and being mailed to all members. Thank You to Reed Andrae for his many hours of computerizing the names!
 - *A Cemetery committee was recently formed to begin transcribing tombstones in some of Marquette County's 29 cemeteries. Two which will be transcribed this summer are the Kultalahti Cemetery near Palmer, and the West Branch Cemetery near Skandia. Tombstone data will be available this fall from these projects.
 - *1920 Federal Census forms are available for 5¢ each. Send LSASE with order to Sherrye Woodworth, 214 E. Hewitt, Marquette, MI 49855 (4 forms can be mailed for 29¢)
 - *IGA and Surefine/Surefresh labels are being collected for a book purchase fund. Drop labels in canister on library shelf or give to Florence Olivier. Each label is worth 3¢.
 - *The Michigan Genealogical Seminar titled "The Great Crossing to the New World" will be held Oct. 8-10. Topics covered are research in England, Ireland, Scotland and the Netherlands. For information, write to The Western Michigan Genealogical Society, Grand Rapids Library, 60 Library Plaza N.E., Grand Rapids, MI 49503.
 - *Dates to Remember:
 - July 15 Picnic at Presque Isle, across the road from the Band Shell, near playground, 6:30. Bring your own food.
 - Sept 16 Next Society meeting with program and distribution of September newsletter.
- **Have a great summer and Happy Ancestor Hunting!**

Ancestor Chart

Name of Compiler Donald R. Small
 Address 805 Clark St.
 City, State Marquette, MI 49855
 Date 2/14/1991

Person No. 1 on this chart is the same person as No. _____ on chart No. _____

Chart No. _____

b. Date of Birth
 p.b. Place of Birth
 m. Date of Marriage
 d. Date of Death
 p.d. Place of Death

4 John E. Small

(Father of No. 2)
 b. 12/28/1832
 p.b. Orange, Essex Co. NJ
 m. 01/10/1858
 d. Nov 1894
 p.d. Bear Lake Twsp Emmet Co, MI

2 Elmer Ellsworth Small Sr.

(Father of No. 1)
 b. 12/07/1861
 p.b. Greenville, Mich.
 m. 07/21/1904
 d. 01/23/1943
 p.d. Iron Mountain, Mich.

5 Helen (Scott/Schut) Small

(Mother of No. 2)
 b. 02/14/1843
 p.b. Rochester, N.Y.
 d. 09/11/1877
 p.d. Trufant, Montcalm Co, MI

1 Donald R. Small

b. 05/30/1926
 p.b. Iron Mountain, Mich.
 m. 06/12/1948 Iron Mountain, MI
 d.
 p.d.

6 James Meyers

(Father of No. 3)
 b. 10/18/1862
 p.b. Dannemora, Clinton Co NY
 m. 06/10/1882
 d. 06/09/1942
 p.d. Crystal Falls, Mich

3 Mary Olive (Meyers) Small

(Mother of No. 1)
 b. 01/11/1885
 p.b. Breen Twsp, Menominee Co, Mich
 d. 10/16/1946
 p.d. Iron Mountain, Mich.

7 Mathilda Lawrence

(Mother of No. 3)
 b.
 p.b. Quebec, Canada
 d. 12/05/1921
 p.d. Crystal Falls, Mich.

Margery A. (Todish) Small

(Spouse of No. 1)

b. 02/28/1926
 pb Iron Mountain, Mich.

8 Elias Small

(Father of No. 4)
 b.
 p.b. New York state
 m. New Jersey
 d. 09/02/1856
 p.d. Greenville, Mich.

9 Phebe (Hammond) Small

(Mother of No. 4)
 b. 03/16/1811
 p.b. Sussex Co. N.J.
 d. 04/06/1863
 p.d. Greenville, Mich.

10

(Father of No. 5)
 b.
 p.b.
 m.
 d.
 p.d.

11

(Mother of No. 5)
 b.
 p.b.
 d.
 p.d.

12

Henry Meyers / Henri Myer

(Father of No. 6)
 b.
 p.b. Quebec, Canada
 m.
 d.
 p.d.

13

Eleonore Courtois

(Mother of No. 6)
 b.
 p.b. Quebec, Canada
 d.
 p.d.

14

Felix Lawrence Sr.

(Father of No. 7)
 b. 11/04/1833
 p.b. Quebec, Canada
 m. Grenville, Que Can
 d. 11/23/1923
 p.d. Crystal Falls, Mich.
 Olivene Malette

15

(Mother of No. 7)
 b. 06/05/1835
 p.b. Quebec, Canada
 d.

16

b. (Father of No. 8, Cont. on chart No. _____)

17

b. (Mother of No. 8, Cont. on chart No. _____)

18

Elisha Hammond

(Father of No. 9, Cont. on chart No. _____)
 b. 01/27/1792
 m. 07/28/1834
 d. Phebe (Walling) Hammond

19

(Mother of No. 9, Cont. on chart No. _____)
 b. 05/01/1775
 d. 09/15/1843

20

b. (Father of No. 10, Cont. on chart No. _____)

21

b. (Mother of No. 10, Cont. on chart No. _____)

22

b. (Father of No. 11, Cont. on chart No. _____)

23

b. (Mother of No. 11, Cont. on chart No. _____)

24

b. (Father of No. 12, Cont. on chart No. _____)

25

b. (Mother of No. 12, Cont. on chart No. _____)

26

b. (Father of No. 13, Cont. on chart No. _____)

27

b. (Mother of No. 13, Cont. on chart No. _____)

28

b. (Father of No. 14, Cont. on chart No. _____)

29

b. (Mother of No. 14, Cont. on chart No. _____)

30

b. (Father of No. 15, Cont. on chart No. _____)

31

b. (Mother of No. 15, Cont. on chart No. _____)

Ancestor Chart

Name of Compiler Margery A. Small
 Address 805 Clark St.
 City, State Marquette, MI 49855
 Date 2/14/1991

Person No. 1 on this chart is the same person as No. _____ on chart No. _____.

Chart No. _____

b. Date of Birth
 p.b. Place of Birth
 m. Date of Marriage
 d. Date of Death
 p.d. Place of Death

4 Peter Todish
 (Father of No. 2)
 b. 08/24/1855
 p.b. Prussia, Poland
 m. 10/31/1881
 d. 06/28/1932
 p.d. Iron Mountain, Mich.

2 Stanley Todish
 (Father of No. 1)
 b. 07/21/1895
 p.b. Menominee, Mich.
 m. 02/08/1923
 d. 09/22/1954
 p.d. Sagola Twp, Dickinson Co, MI

5 Anna Sandusky
 (Mother of No. 2)
 b. 09/28/1865
 p.b. Polin in MISSA
 d. 09/07/1920
 p.d. Marinette, Wisc.

1 Margery A. (Todish) Small
 b. 02/28/1926
 p.b. Iron Mountain, Mich.
 m. 06/12/1948
 d.
 p.d.

6 Felix St Louis
 (Father of No. 3)
 b. 07/13/1862
 p.b. St Scholastique, Que, Can
 m. 12/23/1939
 p.d. Iron Mountain, Mich.

3 Marie St Louis
 (Mother of No. 1)
 b. 09/20/1900
 p.b. Iron Mountain, Mich.
 d. 02/02/1970
 p.d. Iron Mountain, Mich.

7 Mary Ann Doucette
 (Mother of No. 3)
 b. 1866
 p.b. Quebec, Canada
 d. 07/18/1925
 p.d. Iron Mountain, Mich.

Donald R. Small

b. 05/30/1926

p.b. Iron Mountain, Mich.

8 (Father of No. 4)
 b.
 p.b.
 m.
 d.
 p.d.
 9 (Mother of No. 4)
 b.
 p.b.
 d.
 p.d.

10 Valentine Sandusky
 (Father of No. 5)
 b. 1837
 p.b. Prussia, Poland
 m.
 d. 06/16/1915
 p.d. Stanwood, Mich.
 11 Rosa
 (Mother of No. 5)
 b. 1833
 p.b. Prussia, Poland
 d.
 p.d.

12 Felix Filiatreau
 (Father of No. 6)
 b. 07/20/1829
 p.b. St Scholastique, Que, Can
 m. 01/18/1858 StSchol, Que.
 d.
 p.d.
 13 Antoinette Brunet
 (Mother of No. 6)
 b. 1833
 p.b. Quebec, Canada
 d.
 p.d.

14 (Father of No. 7)
 b.
 p.b.
 m.
 d.
 p.d.
 15 (Mother of No. 7)
 b.
 p.b.

16 (Father of No. 8, Cont. on chart No. _____)
 b.
 m.
 d.
 17 (Mother of No. 8, Cont. on chart No. _____)
 b.
 d.
 18 (Father of No. 9, Cont. on chart No. _____)
 b.
 m.
 d.
 19 (Mother of No. 9, Cont. on chart No. _____)
 b.
 d.
 20 (Father of No. 10, Cont. on chart No. _____)
 b.
 m.
 d.
 21 (Mother of No. 10, Cont. on chart No. _____)
 b.
 d.
 22 (Father of No. 11, Cont. on chart No. _____)
 b.
 m.
 d.
 23 (Mother of No. 11, Cont. on chart No. _____)
 b.
 d.
 24 Joseph Filiatreau
 b. 1790 (Father of No. 12, Cont. on chart No. _____)
 m. 05/10/1813
 d. 01/05/1864
 25 Marguerite Ouellette
 (Mother of No. 12, Cont. on chart No. _____)
 b.
 d.
 26 Francois Brunet
 (Father of No. 13, Cont. on chart No. _____)
 b. 01/18/1831
 m.
 d.
 27 Scholastique Aubin
 (Mother of No. 13, Cont. on chart No. _____)
 b.
 d.
 28 (Father of No. 14, Cont. on chart No. _____)
 b.
 m.
 d.
 29 (Mother of No. 14, Cont. on chart No. _____)
 b.
 d.
 30 (Father of No. 15, Cont. on chart No. _____)
 b.
 m.
 d.
 31

STATE OF MICHIGAN
GAZETTEER
&
BUSINESS DIRECTORY
1875

HUMBOLDT.

A village of 600 inhabitants in Ely township, Marquette county, on the line of the M. H. & O. R. R., 28 miles west of Marquette. It is on the Escanaba river, in a hilly rough country. It is the location of the Washington and Edwards mines, which yielded in 1874, 28,390 and 2,840 tons of iron ore respectively. Express, American. Telegraph, Northwestern. J. F. Allen, postmaster.

BUSINESS DIRECTORY.

Allen J F & Co, druggists.
Brodeur A L, physician.
Corbett John, engineer.
Couch John, veterinary surgeon.
Donahue Dennis, engineer.
Driscoll Dennis, machinist.
Fitzpatrick John, teacher.
Granquist Peter, blacksmith.
Harrington Jerry, engineer.
Jillert J, engineer.
Kaiser John, watchmaker and jeweler.
Knapp & Mitchell, butchers.
Kraus Charles, boot and shoemaker.
Larkin Paul, engineer.
Lewis Frank, carpenter.
McGee M B, station and express agent.
McKay R T, groceries and provisions.
Nixon Rev George, (Methodist).
Pelmeare William, saloon.
Shafer Jacob, carpenter.
Stevens Edwin, carpenter.
Venables George, blacksmith.
Wallace Thomas, hotel propr.
Washington Iron Co, groceries and provisions.
Woods Wm B, tailor.

ISHPEMING.

An important mining city in the iron district of Marquette county, 15 miles west of Marquette, and 3 miles west of Negaunee. Its population is 4,682. It is on the M. H. & O. R. R., and is the northern terminus of the peninsula division of the C. & N. W. R. R. It is the location of some of the most important iron mines on lake Superior, including:

	Product for 1874.
Cleveland mine.....	108,580 tons.
New York "	77,010 "
Lake Superior mine.....	114,074 "
Barnum mine.....	41,403 "
Winthrop mine.....	8,242 "

And in the immediate vicinity of Ishpeming are the:

	Product for 1874.
Pittsburgh & Lake Angeline..	32,888 tons.
Shenango mine.....	7,549 "
Saginaw mine.....	45,486 "
Goodrich mine.....	3,100 "
Williams mine.....	593 "

A furnace was established here a few years since for the smelting of iron by the use of peat, but it seems to have been but a partial success. But 450 tons of pig iron were turned out during 1874. There is also a large foundry and machine shop located here.

Ishpeming boasts a \$40,000 union school building, the most conspicuous object in the place. There are also 4 churches, Catholic, Baptist and 2 Methodist, also 2 good hotels, a weekly newspaper, the *Iron Home*, and Odd Fellows and Masonic Lodges. Express, American. Telegraph, Northwestern. Settled 1853. Incorporated 1873. Julius Ropes, postmaster.

BUSINESS DIRECTORY.

Adams, Sutherland & Swift. Attorneys at Law, Main cor Candia. (See adv.)
Agree Oli, saloon.
Anderson August A, jeweler.
Anderson Charles A, livery stable.
Anderson Severin, constable.
Austin F & Co, meat market.
Barnum House, Robert Nelson propr, cor Main and Candia.
Barnum Iron Mine, Wm Sedgwick supt.
Bertie & Co, saloon.
Bigelow Buell S, physician.
Brigham Edmund D, telegraph operator, Depot.
Burchill A N, livery stable.
Burns Rev, (Catholic).
Chenango Iron Mine, Judd Ayers supt.
Cleveland Iron Mine, F P Mills supt.
Clifford John, boarding house and saloon.
Collins Richard B, photographer.
Colwell Henry J, hardware, etc.
Coughlin John, saloon.
Crawford Mrs E A, boarding house.
Curtis, Emonson & Prime, general store.
Datcher Andrew, grocer.
Deer Lake Iron & Lumber Co, E R Hall Agent, 2 Miles distant. (See adv.)
DeMarest George, blacksmith and wagon maker.
Dickenson Wm E, supt New York Mines.
Donahue T F, grocer.
Ducett N, saloon.
Ellson, Henrietta & Co, meat market.
First National Bank, R Nelson Pres, E D Nelson Cashier, cor Main and Candia.
Fredland Peter, constable.
Gilbert John, saloon.
Girzikowsky E & Co, jewelers.
Goodrich Iron Mine, — Bacon supt.
Gordon Edward, barber.
Hall E R, Agent Deer Lake Iron & Lumber Co.
Haspel Paul, propr California House.
Heineman H S, dry goods.
Henrietta J & Co, meats and provisions.
Hughes Timothy, saloon.
Jacobson Henry, jewelry.
Jeffer Asa, barber.
Jenks James, saloon.
Jenks Manville, furniture.
Jochim John W, hardware.
Johnson Charles, boot and shoemaker.
Johnson Gilbert D, supt Lake Superior Mine.
Jurray Mrs M, saloon and boarding house.
Kirkwood Bros, druggists.
Kretschmar H & Co, furniture.
Lake Superior Mine, Gilbert D Johnson supt.
Larseon Andrew, saloon.
Lavine Eugene, saloon.
Lovett Arthur, shoemaker.
McKenzie James S, restaurant.
McNamara Charles, harness maker.
Malmberg J E, boarding house.
Marchon Mrs A, saloon.
Marquette, Houghton & Ontonagon Road, V J Newman agent.
Marwolsky —, clothing and notions.
Matthews Mark, saloon.
Merchants & Miners Bank, D Wadsworth Cashier, Main and Front. (See adv.)
Mildon H H, liquors.
Mitchell Rev, (Presbyterian).

Mochler John, grocer.
Monagan Peter, tea store.
Morley Hiram, Editor and Propr The Iron Home.
Moross T, saloon.
Mullens John, saloon.
Murdock Wm, saloon.
Murray Wm H, justice of the peace and collection agency.
Myers & Bigelow, general store.
Nelson Robert, propr Barnum House.
New York Mine Store, Chas L Sheldon manager.
New York Mines, Wm E Dickenson supt.
Neuberger P, millinery.
Newett Wm, Propr Commercial House, cor Main and Division.
Newman V J, agent M. H. & O. R. R. and Am Express Co, Depot.
Nolm John, saloon and boarding house.
Nora Store Co, Fred Brastead manager.
Northmore John, principal of union school.
Ockerland A G, photographer.
O'Leary M J, billiard saloon.
Oliver Wm & Co, saloon.
Osborn P G, saloon.
Osborn Lotan E, manager Superior Foundry Co.
Oathwaite John P, coal, iron and brick.
Parks & Hayden, lawyers.
Penney Mrs, saloon.
Pero Mrs, saloon.
Quinn Henry, boot and shoemaker.
Richards Rev A J, (Methodist).
Robins Edward, clothing, boots and shoes.
Ronaas Rev (Lutheran).
Ropes J & Co, druggists.
Sanson John, saloon.
Schott & Co, clothing, Main.
Sedgwick Wm, supt Barnum Iron Mine.
Sheldon Chas L, supt New York Mine Store.
Sloat O D, agent C. & N. W. railway.
Stolt J P, saloon.
Streeter E S & Co, lumber dealers.
Superior Foundry and Machine Shop Co, H Diamond, pres; L E Osborn, manager.
Swift Wm Fitch, Lawyer, cor Main and Candia.
"The Iron Home," Hiram Morley, Editor.
Tislov Willick O, saloon.
Truscott S & Bro, Wholesale and Retail Dealers in Wines, Liquors and Cigars.
Uren Wm, saloon and boarding house.
Voelker N, saloon.
Wadsworth Daniel F, Cashier Merchants and Miners Bank.
Wallman & Friedlund, carpenters.
Ward Ely & Co, general store.
Wendel Carl L, Justice of the Peace and Notary Public, Main.
West Swan, deputy sheriff.
Wingate C H, general store.
Witt Adolph, meat market.
Wright B W, general store.
Zethraeus F J G & Wood, druggists.

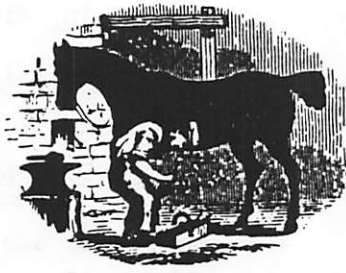

FARRIER.

MARQUETTE.

The county seat of Marquette and the commercial metropolis of the Upper Peninsula. It is situated on a beautiful bay of the same name, about midway between St. Mary's river and the Wisconsin boundary line, 170 miles from the head of the canal and about 450 miles, by water, from Detroit. The building of the Marquette & Mackinac railroad will lessen the distance necessary to be traveled nearly one hundred miles. It has direct railway communication with Chicago and Milwaukee, and in fact with all the cities of the West except those of the lower peninsula. It is the eastern terminus of the Marquette, Houghton & Ontonagon railway, now completed a distance of 65 miles to L'Anse at the head of Keweenaw bay.

The real discovery of the iron beds of Marquette county occurred in 1845, at which time the Jackson company was organized. The settlement of the present city of Marquette dates from about the same time. In 1854 a plank road was constructed to the mines and the first iron dock built for convenience of shipment. The railroad was completed to the mines in 1857, and in 1865 the C. & N. W. R. R., opened to Escanaba. The city has since grown steadily and now numbers a population of 5,242.

Marquette is the great center of the iron interests of Lake Superior. There are altogether 36 mines and 17 furnace companies, the aggregate product of the former for 1874 being 935,490 tons of ore, valued at \$5,058,979, and of the latter, 90,494 tons of pig iron, valued at \$2,533,832, making a total product of \$7,592,811. Of the 1,025,982 tons of ore and pig iron Marquette shipped 406,942 tons, Escanaba, 305,074 tons, and L'Anse 250,966 tons.

The manufacturing interests of Marquette include 3 large blast furnaces, a rolling mill, 2 large foundries and machine shops and two extensive brown stone quarries with mills for sawing the stone into merchantable shape. The extensive car and machine shops of the M. H. & O. R. R., are also located here and at these shops all the cars employed on the line are constructed and locomotives rebuilt and repaired.

The city is lighted with gas and supplied with water by Holly water works, three well organized hose companies, constituting its fire department. The main street contains a number of very handsome blocks and an air of thrift and prosperity pervades every feature of the city. There are 7 churches, some of them very fine structures. A new Episcopal church is in process of erection to cost, completed, \$50,000. The school buildings number 4, with a \$75,000 brown stone high school in course of construction; number of children attending school, 1,523. There are 3 public halls and a \$50,000 opera house is now (1875) building. There are several good hotels among which the Northwestern is in all respects first-class, and enjoys a great popularity with summer visitors and tourists.

There is only one newspaper at Marquette, but this one, the *Mining Journal*, for its enterprise and ability merits the monopoly it enjoys. The financial interests of the city are represented by 3 banks with an aggregate capital and surplus of \$1,500,000. The city has several mercantile establishments that do a business of \$250,000 each annually.

In the event of the upper peninsula being set off as a separate State, Marquette will no doubt become its capital. Telegraph—Northwestern, Express—American, Samuel Billings, postmaster.

BUSINESS DIRECTORY.

Baker Mrs, dress maker, Washington.
Ball, Black & Gray, (Dan H Ball, C P Black, W H Gray), Attorneys at Law, cor Spring and Front.
 Bancroft Iron Co, Jay C Morse, sec.
 Bannerman John, liquors.
 Barnes Henry, dentist.
 Bay Furnace Co, E P Williams, sec.
 Berdie & Heyn, liquors and tobacco.
 Bishop —, saloon.
 Black C P, prosecuting attorney, Spring and Front.
 Blake C G, sec Michigan Iron Co.
 Brimacombe J P, shoemaker.
 Brimacombe & Cundy, builders, Lake.
 Brooks T B, geologist and explorer.
 Browe Wm C, general ticket agent M. H. & O. R. R.
 Brown Jacob, pop mnfr.
 Brown James E, barber, Superior.
 Brown, McNamara & Co, sash, door and blind mnfrs.
 Burt Hiram A, real estate.
 Burt Wm, real estate.
 Burt Wm A, sec Burt Free Stone Co.
 Burt Free Stone Co, Wm A Burt, sec.
Call C H, Cashier First National Bank.
 Campbell Ambrose, register U. S. Land Office.
 Cannon Iron Co, John A Owens, agent.
Champion Iron Co, Wm E Stone, Sec, Alfred Kidder, Agent, Spring and Front. (See adv.)
 Chandler Joseph H, collector of Customs.
 Childs B F, photographer, 66 Front.
Citizen's Bank, Ambrose Campbell, Pres, James M Wilkinson, Cashier, Front. (See adv.)
 Clark Wallace, physician, Lake.
 Clendenon Wm H, observer serg't U. S. S. Service.
 Cleveland Iron Mining Co, Jay C Morse, general agent.
 Clueckner Joseph, saloon.
 Cochran Vernon B, supt Union School.
 Cochran & Cochran, lawyers, No. 2 Watson's Block.
 Cole's Hall, Sidney Adams, propr, 75 Front.
 Coles Mrs S, meat market.
 Collins Charles G, dry goods, 65 Front.
 Conklin G N, jeweler, 68 Front.
 Cook Thomas, saloon.
Cozzens Hotel, Alfred Cozzens, Propr, cor Washington and Front.
 Crary & Burt, job printers.
 Crowley Charles, sheriff.
 Crowley John, druggist.
 Crucial James B, physician.
 Culbert & Read, livery stable.
 Dalliba Wm S, agent American Express Co and manager Northwestern Telegraph Co.
Dalliba & Mapes, Lawyers, 62 Front.
 Deitrich Joseph, saloon, Washington.
 Desgardins J A, physician, cor Rock and Front.
 Donovan Timothy, saloon, Front.
Downs H A, General Fire and Marine Insurance Agent, Lake.
 Doyle Edward, saloon, Superior.
 Droelle Wm, tailor, Washington.
 Duquett John, saloon, Superior.
 Dwyer James, saloon, Front and Superior.
 Ericson Mfg Co, foundry and machine shop.
 Evans John, barber, Front and Spring.
 Everett P M & Son, bankers and real estate, Front.
 Fassbender J C, meat market, Washington.
First National Bank, Peter White President, C H Call Cashier, Front. (See adv.)
 Fiske Eben W, dentist, 75 Front.
 Fitzgerald Thomas C, steam boat inspector, office Custom House.
 Fleetwood Rev B F, (Episcopalian), Ridge.
 Fraser Edward, lumber, Bluff.

Freeman George, U. S. steamboat inspector, office Custom House.

Freeman & Brother, Livery Stables, Front.

Frei Jacob, boots, shoes and groceries, Front.
 Gillett J H, manager Marquette Lumber Co, Lake.

Glaser John, barber, Superior.

Giasier Lewis S, telegraph operator, M. H. & O. R. R.

Gray Noah W, agent Peninsular Iron Co, Carp River.

Greenens James, restaurant, cor Front and Main.

Greenwald Frank, marble dealer.

Greis Martin, shoemaker, 68 Front.

Greninger George, boarding house, Washington.

Gregory H & Co, Contractors, Builders and Undertakers, Main. (See adv.)

Hager & Wallaster, Furniture and Upholstered Goods Mnfrs, Main. (See adv.)

Hagerty Michael, saloon, 70 Front.

Hallan John, builder, Front.

Halpin Edward, meat market, Front.

Handford H F, shoemaker, Spring.

Hansen Charles, boarding house, Spring and Lake.

Harden J S jr, cashier and auditor M. H. & O. R. R.

Hardy Edward S, Judge of Probate, office Court House.

Hopkins J, hardware, 97 Front.

Hopkins Samuel, painter.

Hornby John, Master of Transportation, M. H. & O. R. R.

Hotop Louis, grocer, Washington.

Hulbert Rev C E, (Baptist).

Humphrey S D, physician, Washington.

Hunt Patrick, harness maker, Superior.

Hurley T T, harness maker, Superior.

Huron Bay Slate and Iron Co, W L Wetmore Pres, John L Williams Supt, H A Downs Sec and Treas, Office Custom House. (See adv.)

Jacker Joseph, gunsmith, Front.

Jackson H W, millinery and dry goods, 89 Front cor Main.

Jenkins Charles I, Furniture, Bedding, Upholstery and House Furnishing Goods, 60 Front.

Jewell Thomas, supt Marquette & Pacific Rolling Mill Co.

Keystone House, Mrs H F Stanton propr, Third.

Kidder Alfred, Agt Champion Iron Co, Spring and Front.

Lake Superior Iron Co, C H Hall agent, Spring and Front.

Lake Superior Powder Co, C H Call Sec and Treas, Front. (See adv.)

Laurechelle Joseph, saloon, Front.

Levy S M & Co, clothing, 63 Front.

Levy & Torbe, boots and shoes, 73 Front.

Lichtfuss & Johnson, saloon, Washington.

Lieb & Thony, saloon, 72 Front.

Lowe Wm F, shoemaker, cor 3d and Main.

Lyons F, Propr Northwestern Hotel, Lake.

McComber Iron Co, Jay C Morse gen agent, Lake.

McGregor John T, grocer, 75 Front.

McQuillen James, physician, Front.

Machts August, grocer, 55 Front.

Maloney James, blacksmith, Superior.

Marcks August, brewer, Spring.

Marquette Brown Stone Co, M H Maynard Treas and Gen Manager, Front and Spring. (See adv.)

Marquette Gas Light Co, W L Wetmore, pres; M H Maynard, sec and treas, 44 Front and Spring.

Marquette, Houghton & Ontonagon R. R., Samuel Schoon, Supt and Gen Manager, Front.

Marquette Iron Co, Jay C Morse, Gen Agent, Lake.

Marquette Lumber Co, J H Gillett, manager, Lake.
Marquette & Pacific Rolling Mill Company, W W Watson, Treas and Gen Manager; John Scudder, Sec. (See adv.)
 Mather Henry R, deputy county treasurer, Front.
 Mathews & Longyear, real estate, 51 Front.
Maynard Mathew H, Treasurer and Gen Manager Marquette Brown Stone Co; Treasurer and Gen Manager Marquette Gas Light Co.
 Mead Thomas, Indian curiosities and gen store, 49 Front.
 Merritt Daniel H, propr Iron Bay Foundry, Lake.
 Metropolis Iron Co, John A Owens, Sec and Treas, residence, Pittsburgh, Pa.
 Michigan Iron Co, C G Blake Sec and Treas, cor Spring and Front.
Mining Journal, A P Swineford and C Y Osburn, Publishers, Main.
 Moore Francis M, county clerk, Court House.
 Morgan Thomas, carpenter, Superior.
 Morse Jay C, gen agent Cleveland Iron Mining Co, Lake.
 Mrack Rev Father, (Catholic).
 Munising Iron Co, E P Williams, sec, Front.
 Murray & Robbins, grocers, 57 Front.
Naeher F P, Propr Tremont House, Superior.
 Neidhart B, hardware, Front.
 Newberger Isaac, clothing, Front.
 New York Iron Mine, Geo W Smith, sec, residence, New York City.
 New York Iron Mining Co, S J Tilden, pres.
 Nielson James, distillers' agent and commission merchant, Front.
 Northrop George J, physician, Front.
 Northrup Rev R G (Methodist).
 Northwestern Hotel, F Lyons, propr, Lake.
 Northwestern Telegraph Co, Wm S Dalliba, manager, Spring.
 O'Keeffe John G, justice of the peace, Front.
 O'Keeffe Patrick, saloon, Superior.
 Ontonagon Silver Mining Co, E F Childs, secretary.
 Opera House Co, P M Everett, pres; Wm Burt, sec.
 Osburn Charles Y, editor Mining Journal, Main.
 Palmer J Dwight, special United States Treasury Agent, No 1 Watson's Block.
 Parks & Hayden, lawyers, No 1 Watson's Block.
 Pendill J P, general store, Superior.
 Peninsular Iron Co, N W Gray, agent, Carp river.
 Pickands James & Co, hardware, mining and railway supplies, Lake.
Pittsburgh & Lake Angeline Iron Co, (Lake Angeline Mine and Edwards' Mine) Alfred Kidder, Agent, Spring and Front.
 Plunkit John, tailor, Spring.
 Preston George, barber, cor Front and Superior.
Primeau Joseph H, City Recorder, No. 4 Moore's Block.
 Republic Iron Co, P Stackhouse, agent, Spring and Front.
 Riedinger Louise, meat market, cor Front and Superior.
Risdon Daniel, Restaurant, 63 Front.
Rogers R H, Grocer, 73 Front.
 Rothschild & Bending, liquors and cigars, Front.
 Rublein George, brewer.
Schoch Samuel, General Manager and Supt M. H. & O. R. R.
 Schott & Co, clothing.
 Schweitzer Louis, billards and saloon, Front.
Scoville & Johnson, Hardware, Stoves, Plumbing and Gas Fitting, Agents Crane Bros' Steam Heating Apparatus, 91 Front.

Scranton Silver Mining Co, C G Van Fleet, sec, residence, Scranton Pa.
Scudder John, Sec Marquette and Pacific Rolling Mill Co.
 Shaw A C & Son, grocers, Washington.
 Sibson John, general freight agent, M. H. & O. R. R., Lake.
 Spalding Edmund M, civil engineer, Front.
 Spalding & Co, real estate, Front.
 Spear F B & Co, commission merchants, Superior.
 Stackhouse Powell, agent Republic Iron Co, Spring and Front.
Stafford Henry H, Druggist, 69 Front.
 Stanton Mrs H F, propr Keystone House, 34 Steamboat Inspector, Thos G Fitzgerald office, Custom House.
 Stegmiller Louis, jeweler, 58 Front.
 Steinbrecker George, meat market, Washington.
 Struck Carl F, architect, Front.
 Swineford Alfred F, editor Mining Journal, Main.
 Taft H S, physician, Washington.
 Tapken Henry, notions, Washington.
 Thompson George, lawyer, 66 Front.
 Thompson Wm P, manager Western Union Tel Co, 68 Front.
 Todd Benjamin P, lawyer, 66 Front.
Tremont House, F P Naeher Propr, Superior.
 Vierling Martin, saloon, Superior.
 Warner Henry E, sec Board of Fire and Water Commissioners, Front.
 Watson J W & Son, general store, 59 Front.
 Werner Peter, saloon, Front.
 Westlake & Bronson, general store, 102 Front.
 Wetmore & Bro, general store, 71 Front.
Wheaton Wm W, Treasurer and Gen Manager Marquette & Pacific Rolling Mill, res Detroit.
 Whiting James S, grocer, 100 Front.
Wilkinson James M, Cashier Citizens' Bank, Front.
 Williams Edward P, sec Munising Iron Co, Front.
 Williams John L, supt Huron Bay Slate & Iron Co, office Custom House.
Williams Wm D, Attorney M. H. & O. R. R., Front.
 Winthrop Iron Co, A B Meeker sec, res Chicago.
 Wright Charles E, iron explorer.
 Wright Wm R, baker.
 Wyckoff Mrs S J, agent Davis' Sewing Machine, 75 Front.
 Wyckoff Wm, justice of the peace, 75 Front.
 Zaman Anton, saloon, Washington.

MICHIGAMMI.

A village on the M. H. & O. R. R., in the township of Ely, Marquette county, 37 miles west of Marquette and 26 east of L'Anse. It is at the western edge of Michigammi lake and in the vicinity of the Michigammi iron range, in which two mines are open, viz.:

Product in 1874.
 Spurr mine..... 231,374 tons
 Michigammi mine..... 249,117 "

The village is also the location of a blast furnace, the product of which, in 1874, was 6,621 tons of pig metal. There is also a large saw mill here. Michigammi was destroyed by fire in June, 1873, taken from the fires raging in the surrounding woods. Population 800. Express—American. Telegraph—North Western. M. V. Stevens, postmaster.

BUSINESS DIRECTORY.

Bigelow B S & Co, general store.
 Blonigen H, jeweler.
 Camp J O & Co, druggists.
 Extenbenz E, general store.
 Gleason & Hickey, grocers.
 Hall E D, agent American Express Co.
 Harney Mfg Co, iron mine.
 Houghton House.
 Michigamme Co, iron mine.
 McCarty Wm B, lawyer.
 Spurr Mt Mfg Co, iron mine.
 Stevens M O, agent M. H. & O. R. R.
 Stewart Mfg Co, iron mine.
 Van Deventer Joseph, physician.

MORGAN.

Morgan is a village of some 700 inhabitants, and is located upon the line of the Marquette, Houghton & Ontonagon railroad, 7 miles west from Marquette, and 5 miles east of Negaunee. It is the most pleasant location upon the line of the railroad, and is the site of the well known Morgan furnace, from which it derives its name. This furnace was built in 1863, and has been the most successful enterprise of the kind in this region, having paid for itself in the first four months of its run. The iron from it is and has been the standard for all other lake Superior charcoal irons. The Morgan, together with the Champion furnace, which was burned in 1874, was projected and built under the immediate supervision of C. Donkersley, its President and Treasurer, and who now operates the same under lease. Connected with the furnace is a bloomery, where charcoal blooms are made in quality equal, and, for many purposes, superior to the famous Swedish and Norway iron. In every respect these works are most complete, having their own foundry, machine blacksmith, and carpenter shops. The product of the Morgan furnace amounts to about 6,000 tons of pig iron annually. Nothing but iron and a little lumber is shipped. The surrounding country is hilly, and very much broken. Express—American. Telegraph, Northwestern. Wm. E. Perry, postmaster.

BUSINESS DIRECTORY.

Bishop Rev James (Methodist).
 Cochran C F, physician.
Donkersley C, Mfr of Lake Superior Charcoal and Pig Iron. (See adv.)
 Hodgkins N & Co, contractors.
 Levy S M & Co, general store.
 Pioneer Iron Co, pig iron mfrs
 Read F W, builder and lumber dealer.
 Wilson William, express and station agent.



NEGAUNEE.

Negaunee is a flourishing city in the heart of the iron district of Marquette county. It is intersected by both the C. & N. W. R. R. and the M. H. & O. R. R., and is 62 miles northwest of Escanaba, 12 west of Marquette and 3 east of Ishpeming. There are a number of mines located immediately in the city some of the products of which are as follows:

Mine.	Product for 1874.	Value of product.
Jackson.....	105,600 tons	\$580,800
Rolling Mill.....	16,643 "	66,572
McComber.....	2,641 "	10,564
Allen.....	130 "	520

Other mines were not worked in 1874. The Pioneer furnace is also located at Negaunee. It has two stacks and turned out in 1874, 11,080 tons of pig iron, valued at \$310,240. The city has a population of 3,741. It has Episcopal, Methodist and Catholic churches, ample school accommodations, a weekly paper—*The Iron Herald*, 2 banks and all the other accessories of a live business center. Telegraph—Western Union. Express—American. Wm. Rowland, postmaster.

BUSINESS DIRECTORY.

Adams & Sutherland, Attorneys at Law. (See adv.)

American Express Co, E B Welton agent.
Andrews & Verran, boot and shoemakers.
Anthony A C, harness maker.
Atkinson H M, meat market.
Atwater Geo E, furniture and hardware.
Barrabe Antoine, grocer.
Bengley Alex, clothing.
Bollman C, saloon.
Bradley Wm, physician.
Breiting Edward, real estate and manager Washington Iron Co.
Brodeur Louis H, dentist.
Calhoun Wm C, saloon.
Carney O & Bro, livery stable.
Cary Samuel, barber.
Cassaday Francis, boot and shoemaker.
Coan & Keating, saloon.
Coburn H C, propr, Ogden House.
Cochran C F, physician.
Colcomb John, boarding house.
Colwell H C, agent Winthrop Iron Co.
Covert Misses J & R, millinery and making.
Crocker M H, lawyer.
Croll A, saloon.
Cyr L D, physician and druggist.
Doolittle O W, freight and ticket agent.
H. & O. R. R.

Engels Joseph, furniture.

First National Bank of Negaunee, John

Maas pres, F E Snow, cashier.

Fish & Pierce, general store.

Fuchs Frederick, saloon.

Gauthier M, saloon.

Gibbon Harry, photographer.

Girzikowsky & Co, jewelers.

Goerke & Pabst, cigar mnfrs.

Green E S, agent Iron Cliffs Co.

Harriman & Spurr Mine.

Harris Thomas, grocer.

Haupt Ernest, bakery.

Haydon's Negaunee Bank, E

Haydon Pres, Neil Campbell Cash.

(See adv.)

Healy Wm P, lawyer.

Heyn & Co, dry goods.

Hiller, Stoppenbach & Co, groceries

provisions.

Houle F, grocer.

Hunt H H, Propr St James' Hotel.

Hutchinson Geo L, justice of the peace.

Iron Cliffs Co, E S Green agent.

Jackson House, A W Upton Propr.

Jackson Iron Co, Fayette Brown C

agent, Henry Merry Local Agent.

Jacopson Julius, dry goods.

Johnson Isaac, saw mill.

Johnson Rev J M (Methodist).

Jones Arthur T, Freight and Tid

Agent C. & N. W. R. R.

Jones B D, agent N. W. Telegraph Co, C

C. & N. W. R. R. Depot.

Karber John, saloon.

Kieren C, grocer.

Kirkwood Bros, druggists.

Korten Mrs W, hotel.

Lafave Joseph, saloon.

Lake Shore Nitro-Glycerine Mnfg Co, C

Wheeler manager.

Lauchlin Nicholas, saloon.

McComber Wm C, insurance agent.

McComber Iron Mine, J C Morse agent.

McDonald Donald, grocer.

McKay Alex, boot and shoemaker.

McKenna Edward, restaurant.

McKenna T S, hotel and livery.

McKenzie A C, physician.

McKinnon D C, carpenter.

McLeod & McDonald, painters.

Maloney M A, bakery.

Mann & Kralmer, dry goods and millin

Marsell & Co, dry goods and notions.

Martell Charles, saloon.

Marten Angus, saloon.

Masters' Bank, D G Stone propr.

More Samuel, physician.

Mack Charles, meat market.

Mat Wm & Co, liquors and cigars.

Meely Benjamin, hardware.

Northwestern Telegraph Co, D B Jones,

operator.

Orton Thomas, grocer.

Ogden House, H C Coburn, propr.

Orthey Mrs, millinery.

Quinn John, clothing.

Reber John, wagon maker and blacksmith.

Remington Wm E, Wholesale and

Retail Dealer in Wines, Liquors, Tobacco

and Cigars.

Roy Theophile, notary public.

Ryan T, liquors and tobaccos.

James Hotel, H H Hunt, Propr.

Ranlon J E, physician.

Rhadt J W, saloon.

Salmo Phillip, saloon.

Sass & Glocke, cigar mnfrs.

Selden George C, propr brewery.

Shepley J & Co, wagon makers.

Shear J W & Co, groceries, grain and

coal.

Spoorly Gottlieb, saloon and boarding.

Sterling A J, clothing.

Stone Dudley G, general store and bank.

Sundberg Charles, jeweler.

Sundberg Charles, saloon.

Sweeney & Gorman, livery stable.

Taylor & Cochran, druggists.

Upton Albert W, Propr Jackson

House.

Vannier Joseph A, barber.

Vertin Rev John B, (Catholic).

Wasmuth Charles, saloon.

Webb John, saloon.

Wegman J W, jeweler.

Welton E B, agent American Express Co.

Wheelock & Winter, provisions.

Winter's Opera House, Wheelock & Winter,

proprs.

Winthrop Iron Co, H C Colwell, agent.

Wolner H M, tailor.

Wyman H D, grocer.

PALMER.

A postoffice in Marquette county, 5 miles south of Negaunee, whence it gets an occasional mail.

Pedigree Chart

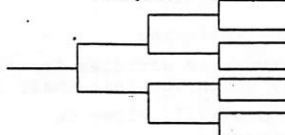

REPUBLIC.

An important mining village in the township of Ely, Marquette county. It is on the Michigan river, and is the terminus of the Republic branch of the M. H. & O. R. R., 17 miles west of Marquette. It is the location of the famous Republic iron mine, the richest and most productive of Marquette county. The mine, all surface work, is very extensive, and the ore produced ranks in the highest class for purity and uniformity. The mine was only opened in 1872, when the completion of the railroad gave facilities for shipment, and the village has no more ancient origin, yet it now numbers about 1,000 inhabitants. It contains several stores, a Methodist church, a hotel, school, etc. Telegraph—Northwestern. James O. St. Clair, postmaster.

BUSINESS DIRECTORY.

Davis Geo W, school master.
Gibson William & Co, meat market.
Hirschman T S, physician.
Jasperson Gustave, druggist.
King Charles K, station agent.
McFarland James, restaurant.
Megins & Sparrow, contractors.
Moran Mrs T, millinery.
Nixon Rev Geo (Methodist Episcopal).
Republic Iron Co, general store.
Ross Robert, lawyer.
Sidelight William, boots and shoes.
Smythe Edward, propr Ely House and justice of the peace.
Stockwell, A E, general store.
Thompson Mrs S A, millinery.
Truax J G, physician.
Williams Richard, schoolmaster.
Woeburg Alexander & Co, boots and shoes.
Young H O, general store.

SAGINAW.

A station on the M. H. & O. R. R., 19 miles west of Marquette.

STONEVILLE.

A postoffice of Marquette county, situated near the M. H. & O. R. R., about 18 miles west of Marquette.

TILDEN.

A postoffice of Marquette county, 4 miles south of Negaunee.

DR SCHILLING'S

MONEY

Rebated if not entirely satisfactory.

If you value health and desire a Corset that combines—ease, comfort, durability, and is at the same time perfect in shape and cleansing, ask your Merchant for the Dr. Schilling's COILED WIRE SPRING

HEALTH PRESERVING

Corset. If your merchant does not have them, will mail postpaid. Health Preserving \$1.00; Short Hip \$1.15; English Girdle \$1.25; Morning \$1.25; Abdominal \$2; Young Ladies' \$1; Misses' \$1.

SCHILLING CORSET CO., DETROIT AND CHICAGO.

**THE CHURCH of
JESUS CHRIST
OF LATTER-DAY
SAINTS**

News from the MARQUETTE FAMILY HISTORY CENTER

350 Cherry Creek Rd.
Harvey, Mi. 49855

Hours: Wed. 10am-4:30pm, Th. 10am-9pm, Sat. 9am-1pm.
Phone # 249-1511

The Family History Center has recently inherited some books of genealogical interest. The following books are housed with the book collection at the F.H.C. and are available to view during the above listed hours.

- * "Alabama Notes, vol. 3&4".
- * "The Old Mardisville, Lebanon and Centre, Land Office Records and Military Warrants, 1834-1860", (Alabama)
- * "The Goodspeed Histories of Sebastian County, Arkansas".
- * "Catalogue of Genealogical Material in the Montgomery County Dept. of History and Archives-Old Courthouse, Fonda, N.Y.".
- * "North Carolina Land Grants in South Carolina".
- * "North and South Carolina Marriage Records".
- * "Index of Documents-Dept. of Nacogdoches, 1826-1836". (Texas)
- * "Texas Poll Lists, 1846".
- * "Texas Character Certificates".

Due to limited space at the Family History Center and the beginning of the addition and renovation work, the following books are temporarily being housed at Carron Moneyhan's home. Call Carron at 249-9215 to view any of these books. She will bring them to the F.H.C. upon request.

- * "Early Connecticut Probate Records, Hartford District, 1635-1750".
- * "Commemorative Biographical Record of New Haven County, Connecticut".
- * "Genealogies of Hadley Families". (Mass.?)
- * "Conway, Mass. 1767-1967".
- * "Genealogy of the Bliss Family in America". (3 Vol.)
- * "Aaron Tyler Bliss Memorial-1907". (Michigan)
- * "The Congdons of Chelsea, Mi. "
- * "St. Louis Genealogical Society Index of St. Louis, Mo. Marriages, 1804-1876."
- * "The Mecklenburg Signers and their Neighbors". (Mecklenburg Co. North Carolina)
- * "Colonists of New England and Nova Scotia".
- * "Early Families of North Bridgewater".
- * "The Roll of Battle Abbey".
- * "Passport of Southeastern Pioneers".
- * "Burgess and Heckman Families".
- * "Conger Family History: Descendants of Job A. Conger".
- * "The Family of Clarissa Marie Cusick".
- * "The Conklings to America".
- * "Preface and Prelude to Family Histories :Pless/Euler; Pless, Andrew and Charles; Fishbeck/Rider; Crippen-Paddock; Wilson-Whorton".

Marquette County Historical Society, Inc.

J.M. LONGYEAR RESEARCH LIBRARY

213 North Front Street
Marquette, Michigan 49855
906/226-3571

Genealogical Resources at the John M Longyear Research Library

The Longyear Library has a good collection of war-related records for Marquette County and other Michigan area residents. Many clipping files and scrapbooks contain photographs and biographical information on area servicemen and women. The following are records available:

Civil War

- * "Michigan Soldiers and Sailors in the Civil War". A 46 vol. set with alphabetical listing of all servicemen who enlisted in Michigan and fought in the Civil War.
- * Grand Army of the Republic Memorial Record book.
- * G.A.R. member lists, Marquette County.
- * List of Marquette city men who enlisted.

Spanish American War

- * Photograph and listing of Marquette Co. soldiers.

World War I

- * "Record of Marquette City Soldiers and Sailors, W.W.I.".

World War II

- * Card file of all Marquette city servicemen and women.
- * "War Service Records", Marquette.
- * War related clippings, 1940-1946.
- * Scrapbooks of Marquette Co. servicemen and women who died in action.
- * Photo scrapbook of Marquette County veterans.

In addition, the Library contains the following:

- * General pamphlet files with newspaper articles from all of the wars.
- * Lists of Marquette Co. men and women who lost their lives in WWI, WWII, Korean Conflict & Vietnam War.
- * Honor Roll of Veterans of WWI and WWII, Alger Co.

To research these war records, contact Rosemary Michelin, Research Librarian, on Weds.-Fri. from 10am-4:30pm at the above address or phone number, or stop by the Longyear Library.

RELATIONSHIP CHART

	1	2	3	4	5	6	7	8	9
COMMON ANCESTOR	SON-DAU.	GRAND-SON	GREAT GRAND-SON	G-G GRAND-SON	G-G-G GRAND-SON	4G GRAND-SON	5G GRAND-SON	6G GRAND-SON	7G GRAND-SON
1	SON-DAU.	BRO-SIS.	NEPHEW NIECE	GRAND NEPHEW	GREAT GRAND-NEPHEW	G-G GRAND-NEPHEW	G-G-G GRAND-NEPHEW	4G GRAND-NEPHEW	5G GRAND-NEPHEW
2	GRAND-SON	NEPHEW-NIECE	1ST COUSIN	1 COU 1 R	1COU 2 R	1 COU 3 R	1 COU 4 R	1 COU 5 R	1 COU 6 R
3	GREAT GRAND-SON	GRAND NEPHEW	1 COU 1 R	2ND COUSIN	2 COU 1 R	2 COU 2 R	2 COU 3 R	2 COU 4 R	2 COU 5 R
4	G-G GRAND-SON	GREAT GRAND-NEPHEW	1 COU 2 R	2 COU 1 R	3RD COUSIN	3 COU 1 R	3 COU 2 R	3 COU 3 R	3 COU 4 R
5	G-G-G GRAND-SON	G-G GRAND-NEPHEW	1 COU 3 R	2 COU 2 R	3 COU 1 R	4TH COUSIN	4 COU 1 R	4 COU 2 R	4 COU 3 R
6	4G GRAND-SON	3G GRAND-NEPHEW	1 COU 4 R	2 COU 3 R	3 COU 2 R	4 COU 1 R	5TH COUSIN	5 COU 1 R	5 COU 2 R
7	5G GRAND-SON	4G GRAND-NEPHEW	1 COU 5 R	2 COU 4 R	3 COU 3 R	4 COU 2 R	5 COU 1 R	6TH COUSIN	6 COU 1 R
8	6G GRAND-SON	5G GRAND-NEPHEW	1 COU 6 R	2 COU 5 R	3 COU 4 R	4 COU 3 R	5 COU 2 R	6 COU 1 R	7TH COUSIN
9	7G GRAND-SON	6G GRAND-NEPHEW	1 COU 7 R	2 COU 6 R	3 COU 5 R	4 COU 4 R	5 COU 3 R	6 COU 2 R	7 COU 1 R

ABBREVIATIONS

BRO = brother
 SIS = sister
 DAU = daughter
 COU = cousin

R = removed (generations removed)

G-G = great-great
 GRANDSON = grandson or granddaughter
 SON = son or daughter
 NEPHEW = nephew or niece

The chart may be extended in either direction for identifying more distant relationships.

SOURCE: UNPUZZLING YOUR PAST: A BASIC GUIDE TO GENEALOGY
 by Emily Anne Croom Available at Peter White Library

Family medical histories should join deeds to the house and certificates of birth and marriage as valued family documents, genetics experts say.

Those who keep family trees with medical information are more likely to know their risks for developing inherited diseases, says Dr. Mary Daly, Fox Chase Cancer Center, Philadelphia. For doctors, "the more information you have, the stronger you can conclude what someone's risk is."

"Your family history is part of your own personal history," she says, "and a family health history can alert a physician or genetics counselor to investigate you more carefully."

Family medical detectives need not become genealogy experts. One option: Write a form letter to all living relatives asking them to write down their relatives and any medical information on them, says Mary Burris, 45, of Dearborn Heights, Mich., who's tracked seven generations of vascular tumors in her family.

"Start with your aunts, uncles and cousins and ask them, 'What is your medical background?' These days it's going to get more difficult with divorces, remarriages and adoptions," Burris says.

In compiling your tree:

► Track at least two generations — your parents and their siblings, and their parents and siblings.

► Find out relatives' ethnic origins, ages and causes of death, any known health problems and miscarriages.

Since the mid-'70s, local chapters of the March of Dimes have distributed medical history forms. "They're a way of getting people started asking questions," says Dick Leavitt, the organization's director of science information.

Some genealogy techniques to build more reliable histories:

► Get family members' death certificates from state health departments. They usually cost \$6-\$10 and should note a cause of death.

► Check state census records on the household of a relative for other possible, unknown family members.

► Seek medical records from relatives' doctors or hospitals where relatives died.

► Keep copies of medical

examinations, hospital discharge summaries, neurological evaluations, specialists' summary letters and any genetic tests on family members.

Many states didn't begin keeping death certificates until the 1900s. But if a person owned property, possibly someone filed to be executor of the estate, and a death date of the property owner would be on that record, Neeley says. Then try old newspapers for possible death accounts.

All this need not be done at once. Family trees — or pedigrees — should be growing documents that are updated whenever family members

have children, whether or not they have illnesses or birth defects, says Dr. Aubrey Milunsky, Center for Human Genetics, Boston University.

"I think it is appropriate for people who plan to have children — whether married or not — to carefully determine their own family pedigrees and know their own family history," Milunsky says. "If there's an incident of birth defect, mental retardation or other genetic conditions in any member of their family, they should consult a medical geneticist."

USA Today

Oct. 8, 1991

Tracing a family's history

Sisters Kathy Whalen and Gerry McCartney have traced their family medical "tree" for clues to their risks for diseases, especially ovarian cancer. Their mother had it; their father and grandfather died of colon cancer. "This is clearly a family with an increased link to cancer," says geneticist Aubrey Milunsky. "It's already known that the people downstream are more susceptible." The tree has led to better awareness of what symptoms to watch for, and more frequent checkups.

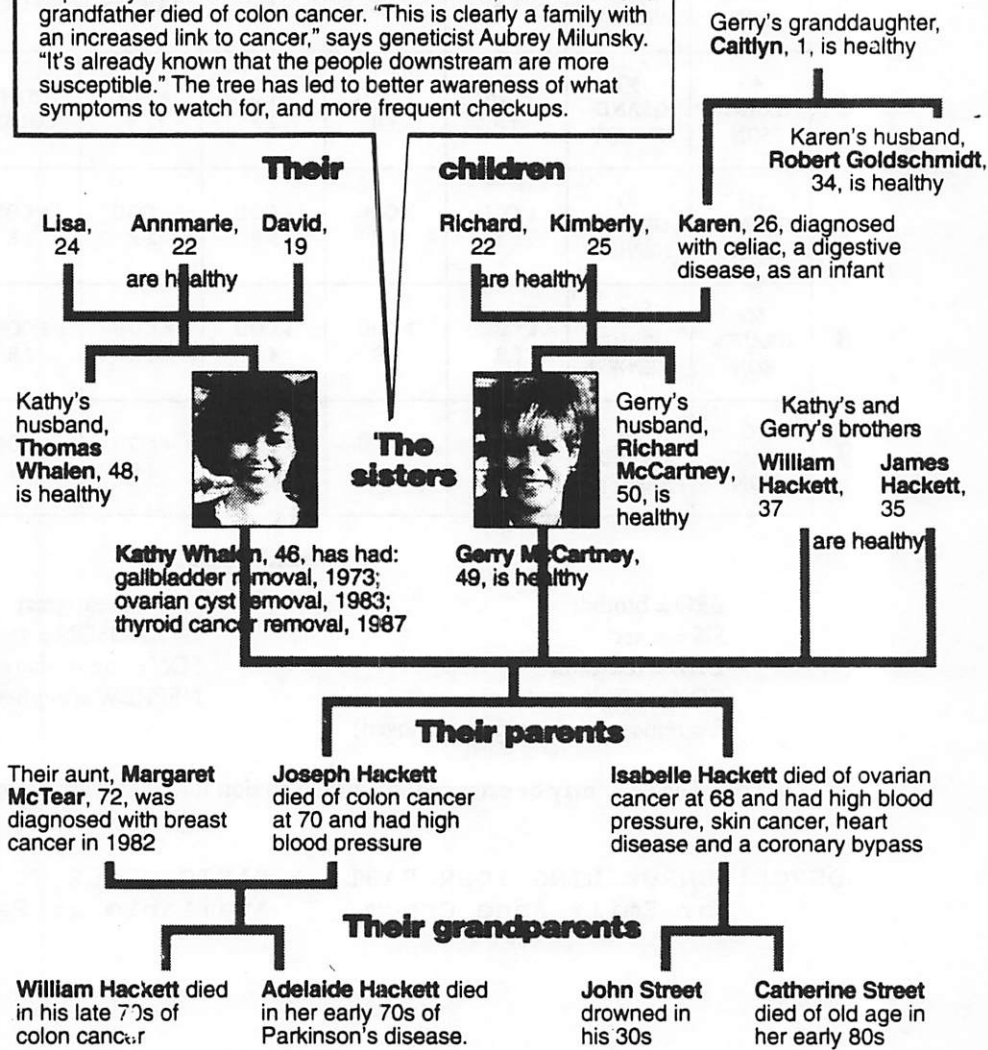

Continued

Ills that can run in family

Medical problems thought to be genetic or have genetic components:

- ▶ alcoholism
- ▶ allergies
- ▶ arthritis
- ▶ asthma
- ▶ atherosclerosis
- ▶ bacterial pneumonia
- ▶ birth defects
- ▶ cancers
- ▶ cystic fibrosis
- ▶ diabetes
- ▶ Down's syndrome
- ▶ dwarfism
- ▶ emphysema
- ▶ epilepsy
- ▶ hearing disorders
- ▶ heart attack
- ▶ hemophilia
- ▶ Huntington's disease
- ▶ high blood pressure
- ▶ liver diseases, like hepatitis
- ▶ systemic lupus erythematosus
- ▶ mental illness
- ▶ migraine headaches
- ▶ miscarriages
- ▶ multiple sclerosis
- ▶ muscular dystrophy
- ▶ myasthenia gravis
- ▶ obesity
- ▶ phenylketonuria
- ▶ Rh disease
- ▶ sickle cell anemia
- ▶ skin disorders (particularly psoriasis)
- ▶ sudden infant death syndrome
- ▶ stroke
- ▶ suicide
- ▶ Tay-Sachs disease
- ▶ thyroid disorders
- ▶ tuberculosis
- ▶ visual disorders (cataracts, dyslexia, glaucoma, retinitis pigmentosa)

Source: March of Dimes

Inheriting defective gene

How recessive genetic traits are passed from parents to children:

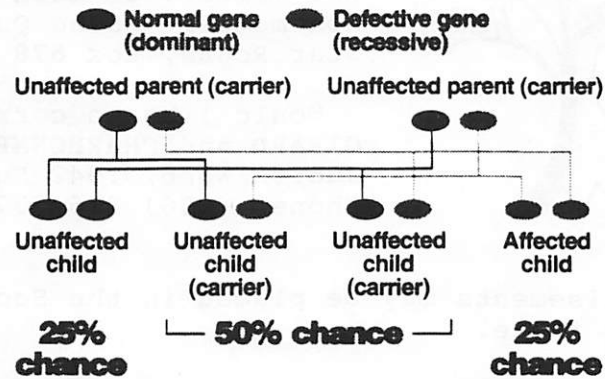

USA TODAY

Charting the odds of genetic disease

Children inherit two sets of genes — one set from each parent. Some genes are recessive and some are dominant. A dominant gene overrides its recessive counterpart, and whatever trait it carries will be developed by the child.

Most serious genetic disorders, like cystic fibrosis, only occur when a child inherits two copies of a defective recessive gene. This is nature's way of reducing the odds of developing genetic disorders.

When a child inherits a defective recessive gene from one parent and a normal dominant one from the other, the disease won't develop. But the

child, now with the recessive gene as part of the genetic makeup, will be a carrier.

Predicting whether a child will inherit a recessive genetic disease is just a matter of figuring the odds. If both parents are carriers — each with a recessive and a dominant gene — their child will have a:

▶ 50% chance of inheriting one recessive gene and one dominant gene, thus becoming a carrier;

▶ 25% chance of inheriting two recessive genes and getting the disease;

▶ 25% chance of inheriting two dominant genes and being unaffected and not a carrier.

THE FAR SIDE

By Gary Larson

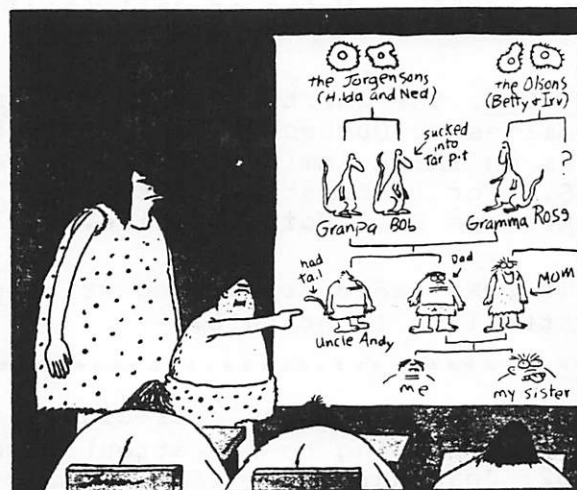

Dirk brings his family tree to class

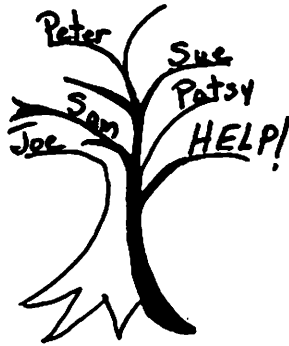

QUERIES: Who, Where, What and When? Deadlines: 1st week of April, August and December. No abbreviations, will edit, if necessary. 1 query free, per year, per member, \$1 each additional query. \$2 per query, non-member. Send Queries To: Joan M. Kapeller, Star Route, Box 678, Gwinn, MI 49841.

Would like to correspond with anyone researching **GIRARD** and **CHARBONNEAU** surnames. Please contact: Judith Webb, 1942 Summit, Marquette, MI 49855
Phone: (906) 226-8079

Advertisements may be placed in the Society Newsletter at the rate of \$2 per issue.

FOR YOUR INFORMATION:

Family History Workshops at the National Archives, Great Lakes Region, Chicago, Illinois:

June 8	Passport to the World	Aug 6	Scandinavian Ancestry
June 15	Early Illinois	Aug 26	Dutch Treat
June 23	Black Ancestry	Sept 8	Beyond The Family Tree
June 24	English Genealogy	Sept 22	Irish Genealogy: Research in the U.S. and Ireland
July 6	Polish Genealogy	Oct 2	Czechoslovakian Research
July 20	Deciphering 19th Century Polish Documents	Oct 8	Let's Get Organized
July 21	Chicago's Ethnic Cemeteries: The Rites of Passage	Oct 14	Intermediate/Advanced German Genealogy
July 23	Exploring Your Jewish Roots	Oct 20	Preserving Your Family Roots
July 27	Colonial Research: Maine to Georgia, 1609-1790	Oct 28	Badgers, Bratwurst, and Beer

The 1920 Census is also at the Archives.

For more details on Workshops, contact: The National Archives, Great Lakes Region, 7358 S. Pulaski Rd., Chicago, IL 60629 (312) 581-7816

1920 CENSUS AND SOUNDINDEX FOR MICHIGAN are available to search at the Clarke Historical Library, Central Michigan University, Mt. Pleasant, Michigan 48859. Write or call (517) 774-3352 for Library hours.

CONNECTIONS, the quarterly publication of the LaSociete De L'Histoire Des Families Du Quebec-Quebec Family History Society, features many articles on IRISH immigrants to Quebec, many of whom later settled in the U.S. For information on this periodical, contact the Society at 164 Lakeshore Rd., Pointe Claire, Quebec, Canada H9J 4J7

HINT: To read faded or smeared writing on old letters or photos, try a 75 watt black light bulb.

The Newsletter Committee appreciates any articles, comments or suggestions. Bring to the attention of committee members: Kay Grady, 228-4832; Joan Kapeller, 249-1115; or Rosemary Michelin, 475-9308.



LAKE SUPERIOR ROOTS

MCGS, c/o Peter White Library, 217 N. Front St., Marquette, MI 49855

October 1992
SOCIETY NEWS

Vol. 4, Issue 3

*The Genealogical Resource Directory for Marquette County is currently being printed. This guide lists addresses and contact names for churches, cemeteries, funeral homes, historical society, libraries, courthouse records and other genealogical sources in Marquette County. This directory is a great reference book for both local and non-local genealogists!

The directory retails for \$7.50 plus \$2.50 postage and handling if mailed. Contact Don Small (address on page 9). Checks should be made payable to the M.C.G.S.

*Special thanks to everyone who worked on this project over the last several years!

*The newsletter dates of issue have been changed. Lake Superior Roots will now be issued in February, May, and October annually.

*1993 Dues are payable now. The February 1993 newsletter will be mailed to 1993 members only. We hope you choose to renew your membership and support our local genealogy efforts. Your suggestions are always welcome.

*Member Kay Grady is compiling a complete list of all burials at the Old Catholic Cemetery in Marquette. If you have information on relatives being buried there, please send it to Kay at 343 Bluff St., Marquette, MI 49855.

*1920 Federal Census forms are available for 5¢ each. Send LSASE with order to Sherrye Woodworth, 214 E. Hewitt, Marquette, MI 49855 (4 forms can be mailed for 29¢)

*Upcoming Events:

Nov 18	Meeting and Program, Peter White Public Library
Dec 16	Christmas Potluck, Marquette Township Hall, 6 pm
Jan 20	Meeting
Feb 17	Meeting and Newsletter distribution

Name of Compiler Kay GRADY
Address 343 Bluff St.
City, State Marquette, MI 49855
ate 20 Feb 1992

Ancestor Chart
Person No. 1 on this chart is the same
person as No. _____ on chart No. _____.

Chart No. 1

b. Date of Birth
p.b. Place of Birth
m. Date of Marriage
d. Date of Death
p.d. Place of Death

4 Howard REYNOLDS
(Father of No. 2)
b. 6 Nov 1891
p.b. Marquette, MI
m. 2 Dec 1911
d. 29 March 1963
p.d. Marquette, MI

2 Howard Raymond REYNOLDS
(Father of No. 1)
b. 23 May 1912
p.b. Marquette, MI
m. 26 Sept 1934
d.
p.d.

5 Clara Mary MESSIER
(Mother of No. 2)
b. 23 May 1891
p.b. Marquette, MI
d. 18 Oct 1966
p.d. Marquette, MI

Catherine Ann REYNOLDS
b. 20 Nov 1935
p.b. Marquette, MI
m. 2 Jan 1954
d.
p.d.

6 Wilfred LAMORA
(Father of No. 3)
b. 2 Nov 1883
p.b. Baraga, MI
m. 22 Nov 1904
d. 8 Sept 1915
p.d. Houghton, MI

3 Alverna Catherine LAMORA
(Mother of No. 1)
b. 24 Dec 1913
p.b. Houghton, MI
d.
p.d.

7 Ida Delima BERRY
(Mother of No. 3)
b. 11 Jan 1886
p.b. Perham, Minn.
d. 7 March 1969
p.d. Euclid, Ohio

Raymond L. GRADY
(Spouse of No. 1)
b. 29 July 1930
p.b. MQT. MI
d.
p.d.

8 Richard REYNOLDS
(Father of No. 4)
b. 25 Aug 1859
p.b. Redruth Cornwall, ENG
m. 7 Aug 1888
d. 8 April 1922
p.d. Marquette, MI

9 Jennie Maria CAMERON
(Mother of No. 4)
b. 15 Feb 1859
p.b. Meaford, Ontario, CAN
d. 28 March 1940
p.d. Marquette, MI

10 Joseph MESSIER
(Father of No. 5)
b. 4 May 1838
p.b.
m.
d. 29 Jan 1923
p.d. Marquette, MI

11 Cecelia BLANCHET
(Mother of No. 5)
b. 8 March 1852
p.b. Clinton Co., NY
d. 6 Aug 1921
p.d. Marquette, MI

12 Michael LAMORA
(Father of No. 6)
b. 1 Dec 1845
p.b.
m.
d. 10 June 1929
p.d. Houghton, MI

13 Mary BASSETTE
(Mother of No. 6)
b. 26 Sept 1852
p.b.
d. 26 July 1917
p.d. Hancock, MI

14 Joseph BERRY
(Father of No. 7)
b. July 1856
p.b.
m.
d. 9 Oct 1936
p.d. Marquette, MI

15 Caroline KING
(Mother of No. 7)
b. Dec 1856
p.b. Oconto, WI
d. 7 Dec 1935
p.d. Marquette, MI

16 James REYNOLDS
(Father of No. 8,
Cont. on chart No. _____)
b. 1837 ENG
m.
d. 1916 Calumet, MI

17 Susanna ROBERTS
(Mother of No. 8,
Cont. on chart No. _____)
b. 1840 ENG
d. 1918 Calumet, MI

18 Duncan CAMERON
(Father of No. 9,
Cont. on chart No. _____)
b. 1836 CAN
m.

19 Frances Ann DURANT
(Mother of No. 9,
Cont. on chart No. _____)
d. 1913 Houghton, MI
b. 1834 CAN
d. 1912 Marquette, MI

20 Timothy MESSIER
(Father of No. 10,
Cont. on chart No. _____)
b. 1815 CAN
m.
d. 1878 Marquette, MI

21 Flavia GUILBAULT
(Mother of No. 10,
Cont. on chart No. _____)
b. 1822 CAN
NY d. 1899 Marquette, MI

22 Joseph BLANCHET
(Father of No. 11,
Cont. on chart No. _____)
b. 1818 CAN
m. 1839 CAN
d. 1863 LA

23 Marie Odile DAUDELIN
(Mother of No. 11,
Cont. on chart No. _____)
b. 1820 CAN
d. 1888 Marquette, MI

24
(Father of No. 12,
Cont. on chart No. _____)
b.
m.
d.
(Mother of No. 12,
Cont. on chart No. _____)

26 Raphail BASSETTE
(Father of No. 13,
Cont. on chart No. _____)
b.
m.
d.

27 Mary
(Mother of No. 13,
Cont. on chart No. _____)
b.
d.

28 Charles BARIL
(Father of No. 14,
Cont. on chart No. _____)
b. CAN
m.

29 Rosalie DEMARSE
(Mother of No. 14,
Cont. on chart No. _____)
d. 1901 Marquette, MI
b.

30 Gilbert KING
(Father of No. 15,
Cont. on chart No. _____)
d. 1896 Marquette, MI
b.

31 Eliza ENGLISH
(Mother of No. 15,
Cont. on chart No. _____)
d.

Name of Compiler Norma MILLER
 Address 210 2 Werner
 City, State Marquette, MI 49855
 Date 10 May 1991

Ancestor Chart
 Person No. 1 on this chart is the same
 person as No. _____ on chart No. _____.

Chart No. _____

Date of Birth
 Place of Birth
 Date of Marriage
 Date of Death
 Place of Death

4 James Harley IVES (Harley)

(Father of No. 2)
 b. 10 July 1890
 p.b. Crofton, Kalkaska Co., MI
 m. 29 July 1911, Kalkaska
 d. 3 Jan. 1971
 p.d. Mancelona, MI

2 Jesse Harley IVES (Harley)

(Father of No. 1)
 b. 26 March 1917
 p.b. Flint, Genesee Co., MI
 m. 3 Jan. 1942, Lincoln Park, MI
 d. 12 May 1968
 p.d. Mt. Pleasant, MI
 Buried: Marquette, MI

5 Hazel Mae SIMMONS

(Mother of No. 2)
 b. 2 Sept. 1894
 p.b. Wauseon, Fulton Co., OH
 d. 30 Oct. 1972
 p.d. Munising, MI
 Buried: Munising, MI

Norma Jean IVES MILLER

b. 9 Sept. 1949
 p.b. Detroit, Michigan
 m. 20 May 1972, St. Peter's, Marq.
 d.
 p.d.

8 Theodore Maximilian JERRY

(Father of No. 3)
 b. 4 Dec. 1886
 p.b. Republic, MI
 m. March 1912, Munising, MI
 d. 11 May 1965
 p.d. Milwaukee, WI
 Buried: Munising, MI

3 Marie Helen JERRY

(Mother of No. 1)
 b. 26 May 1921
 p.b. Munising, MI
 d.
 p.d.

7 Mary BRISSON

(Mother of No. 3)
 b. 14 May 1891
 p.b. Iron Mountain, MI
 d. 1 Nov. 1983
 p.d. Suttons Bay, MI
 Buried: Munising, MI

Patrick William MILLER

(Spouse of No. 1)
 b. 24 June 1949
 p.b. Marquette, MI
 d.
 p.d.

8 William Clement IVES (Will)

(Father of No. 4)
 b. 12 Sept. 1857
 p.b. Niles, Berrien Co., MI
 m. 23 Nov. 1882,
 South Boardman, MI
 d. 6 Dec. 1913
 p.d. Kalkaska, MI

9 Mary Editha STEELE

(Mother of No. 4)
 b. 16 Sept. 1866
 p.b. Winthrop, Iowa
 d. 27 Sept. 1949
 p.d. Traverse City, MI

10 Samuel T. SIMMONS

(Father of No. 5)
 b. 3 May 1868 Putnam Co.
 p.b. Columbus Grove, Ohio
 m. 6 May 1893, Wauseon, OH
 d. 31 Jan. 1953
 p.d. Munising, MI
 Buried: Munising
 11 Cora Bell RICE
 (Mother of No. 5)
 b. 28 Feb. 1876
 p.b. Glenn, Allegan Co., MI
 d. 23 Aug. 1956
 p.d. Munising, MI
 Buried: Munising, MI

12 Amédée JARRY/JARRIE/JERRY

(Father of No. 6)
 b. 1850
 p.b. Canada
 m. 7 Nov. 1871 St. Hermas
 d. 2 Montagnes, Canada
 10 Aug. 1927
 p.d. Munising, MI
 Buried: Munising, MI

13 Eloise/Louise LEONARD

(Mother of No. 6)
 b. 1856
 p.b. Canada
 m. 12 June 1929
 d. Munising, MI
 p.d. Buried: Munising, MI

14 Joseph Telesphore BRISSON

(Father of No. 7)
 b. 21 July 1854
 p.b. St. Pierre les Becquets
 m. Canada
 8 Oct. 1879, Escanaba, MI
 d. St. Joseph's
 16 Jan. 1929
 p.d. Munising, MI

15 Elinore PÉPIN (Lenore)

(Mother of No. 7)
 b. 5 March 1863/1864
 p.b. St. Pierre les Becquets
 d. 14 May 1937, Negaunee
 p.d. Buried: Munising, MI

16 William Timothy IVES (Tim)

(Father of No. 8)
 b. 3 Aug. 1796 NY
 m. 4 May 1853, Niles, Berrien Co., MI
 d. 2 July 1897 Kalkaska, MI
 Anna Charity SHOCKLEY
 17 1830/1833 DE
 d. 2 Dec. 1917 Kalkaska, MI

18 James Monroe STEELE

(Father of No. 9)
 b. 26 July 1838
 m. Rockingham, VT
 22 Oct. 1860 Winthrop, Iowa
 d. 9 July 1915 Traverse City, MI
 Artemetia Clarinda KING
 19 7 June 1843 OH
 d. 29 Oct. 1934 Traverse City, MI

20 James W. SIMMONS

(Father of No. 10)
 b. 1811/1812 PA
 m. 18 Dec. 1856 Williams Co., OH
 d. 10 Jan. 1890 Ohio
 Margaret/Margrett REMO/REMO
 21 1837 Eng. Canada
 d. Oct. 1869/1870 Ohio

22 William Clark RICE

(Father of No. 11)
 b. 13 Aug. 1847 MI
 m. 27 July 1872 Geneva, IL
 d. 7 Sept. 1937 Traverse City, MI
 Maria Jane MOREY (Mariah)

23 Maria Jane MOREY (Mariah)

(Mother of No. 11)
 b. 6/18 June 1845/46
 d. 18 July 1919 Grand Rapids, MI

24 Joseph JARRY

(Father of No. 12)
 b. Canada
 m. 15 Jan. 1822
 d. St. Benoit, 2 Montagnes, Canada
 Appoline/Pauline TROTTIER

25 Appoline/Pauline TROTTIER

(Mother of No. 12)
 b.
 d.

26 Paul LEONARD

(Father of No. 13)
 b. 11 Sept. 1848
 m. St. Hermas, 2 Montagnes, Canada
 d. Virginie RACINE

27 Virginie RACINE

(Mother of No. 13)
 b.
 d.

28 Eustache BRISSON (Ed)

(Father of No. 14)
 b. 10 Jan. 1843 St. Pierre, Canada
 d.

29 Domethilde DUBE

(Mother of No. 14)
 b.
 d.

30 Felix PEPIN

(Father of No. 15)
 b. 15 Sept. 1846 St. Pierre, Canada
 d. Emelie ROUX
 31 16 March 1912, Iron Mt., MI???

STATE OF MICHIGAN GAZETTEER & BUSINESS DIRECTORY 1877

CHAMPION.

BUSINESS DIRECTORY.

Andrews & Mitchell, meat market.
Berube Rev J F, (Roman Catholic).
Biglow, Dousman & Co, General Store.
Blodgett E L, express agent, and agent M H & O R R.
Chamberlain O H, principal Union school.
Champion Iron Mine.
Dufresne & Kinney, saloon.
Harris Miss Eva, teacher.
Hodge Rev J J, (Methodist).
Keystone Iron Mine.
Lamieux Michael, hotel propr.
McKay R T, druggist.
McRae Christopher A, stencil cutter.
Miller C & Co, general store.
Norton B, meat market.
Peck Miss Mary, teacher.
Robertson J T, meat market.
Swartz John L, boots and shoes.
Towiville Israel, boots and shoes.

CLARKSBURGH.

Business Directory
No Listing

GREENWOOD FURNACE.

Business Directory
No Listing

HARVEY.

BUSINESS DIRECTORY.

Fraser Edward, lumber.
Harvey Charles T, lumber.
Northern Iron Co, pig iron.

HUMBOLDT.

BUSINESS DIRECTORY.

Broad Anthony, engineer.
Bustenbinder Alto, mnfr of nitro-glycerine.
Carmichael James, clerk Edwards mine.
Carmichael Wm, capt at Edwards mine.
Cochran Clarence, music teacher.
Cochran C F, physician.
Fitzpatrick John, school teacher.
Gill Thomas, blacksmith.
Hanson John, blacksmith.
Washington Iron Co, mining iron ore.
Kaiser John, Watchmaker.
Karkeet William, veterinary surgeon.
Kraus Charles, boots and shoes.
Lemieux Timothy, machinist.
McGee W B, Druggist, Station and Express Agent.
McKenzie John, engineer.
Mead A J, General Store.
Mead E H & Co, General Store.
Mitchell & St Clair, general store.
Mitchell George, captain at Washington mine.
Pacoe James, artist.
Pelmeur William, saloon.
Saunders James, blacksmith.
Saunders James, barber.
Saunders Joseph, blacksmith.
Schaller Joseph, druggist.
Shouldice Rev H (Episcopal).
Smith Rev R J (Methodist).
Swink Peter & Co, butchers.
Thorp Charles, clerk at Washington mine.
Wallace Thomas, tobacco, etc.

Washington House, Mrs Thomas Wallace propr.
Whelan Miss Mary, school teacher.
Wheelock & Winter, butchers.

ISHPEMING.

BUSINESS DIRECTORY.

Anderson Andrew A, watchmaker.
Anderson Charles A, Carriage and Wagon Maker, Cleveland ave. (See adv.)
Austin F & Co, meat and produce.
Barnum House, R Nelson propr.
Bigelow, Rood & Wadsworth, Bankers, cor Main and Front. (See adv.)
Braastad & Co, General Store and Meat Market, cor Cleveland ave and 2d.
Campbell & Martin, boiler mnfrs.
Cheverette Alexander, blacksmith.
Childs Brainard F, photographer.
Colwell Byron M, hardware.
Coughlin John G, Saloon and Billiard Hall, Main.
Crocker Marlow, lawyer.
Curtis, Mansfield & Prime, General Store, Millinery, Merchant Tailors and Wholesale Produce, Main.
Datcher Andrew J, notions.
Deer Lake Iron & Lumber Co, E R Hall manager.
Devine Peter, lumber dealer.
Donahoe Timothy F, Groceries, Boots, Shoes, Wines, Liquors, Etc, 27 Division.
Doolittle O W, agent M H & O R R.
Dunn Ralph B, Bakery, Candies, Ice Cream and Lunch, Main.
Eku Ole, saloon, Cleveland ave.
Elsen H S & Co, meat and produce.
Fiske Eben W, dentist.
Fredlund Peter G, city marshal.
Girzikowsky Ed, Watches, Jewelry, and Music Dealer, Main.
Groverock Joseph, saloon.
Gylley John F, Propr Tivoli Saloon, Main.
Hall Charles H, manager Lake Superior Iron Co.
Hall E R, manager Deer Lake Iron and Lumber Co.
Haspell Anthony, hotel.
Hayden George W, Lawyer, Main.
Hickey Thomas & Co, boots and shoes.
Hughes Timothy, saloon.
Iron Home, Hiram Morley editor and publisher.
Jeffrey —, barber.
Jochim John W, hardware.
Johnson Fred saloon.
Johnson J L & Co, saloon.
Jury Mrs M, saloon.
Kieren Conrad & Son, Grocers, Main.
Kirkwood Bros, druggists.
Kretchmar H & Co, furniture and undertakers.
Lake Superior Iron Co, C H Hall manager.
Lidberg Andrew, photographer.
Losselyong Nicholas, saloon.
Loth Joseph, hardware and saloon.
Loth Joseph, saloon.
McKenna Patrick, Saloon, Main.
McNamara Charles, Saddle and Harness Maker, Division.
Marquette Charles, boarding house.
Mildon Harry H, saloon.
Miller Frank, barber.
Mockler John, grocer.
Morley Hiram, editor and publisher Iron Home.
Moronay John, saloon.
Murdock Wm, root beer and cider mnfr.
Murray Wm H, Justice of the Peace and Real Estate. (See adv.)
Myers & Bigelow, General Store, Front.
Nelson E & Co, root beer mnfrs.
Nelson Robert, propr Barnum House.

Nelson R & Co, bankers.

Newett Wm, hotel.

Novel Arthur, Boots, Shoes, Leather and Findings. (See adv.)

Oliver & Penglase, saloon.

Olson Peter G, saloon.

Osborn Lotan E, Supt Superior Foundry Co. (See adv.)

Outhwaite John P, Livery, Sale, and Boarding Stable and Coal Dealer. (See adv.)

Quinn Henry, shoemaker.

Robins Edward, saloon and restaurant.

Ropes Julius, postmaster.

Ropes J & Co, drugs and books.

Sanson John, saloon.

Schmidt August, Saloon and Billiard Hall, Main.

Schott Fred, clothing, Main.

Sloat Orin D, express, station and telegraph agent.

Sodgren Charles P, saloon.

Superior Foundry Co, L E Osborn Supt. (See adv.)

Sutherland Alex, city editor Iron Home.

Sutherland & Swift, lawyers.

Tislov Wellek O, Saloon, Pearl.

Toutloff Moses B, Saloon, Main.

Urea Wm C, saloon.

Vaughn Miss A, millinery.

Voelker Nicholas, Saloon and Agent Jos Schlitz Brewing Co, Main. (See adv.)

vaniman & Fredland, carpenters.

Watters Wm H, Agent Atlantic Giant Powder Co, Main.

Wendel Carl L, justice of the peace.

Werner Polina M, confectioner.

Wetmore Telegraph Line, D F Wadsworth.

Wetmore W L & Bros, general store.

Wingate Charles H, general store.

Wood James A, Druggist, Main.

Wright Benjamin W, general store.

Znerold Andrew P, jeweler.

ISHPEMING.

Anderson Charles A, Carriagemaker. 516

Bigelow, Knod & Wadsworth..Bankers 515

Ishpeming Carriage Works 516

Murray W H, Real Estate 515

Novel Arthur, Boots and Shoes..... 516

Outhwaite J P, Livery Stable..... 515

Superior Foundry and Machine Shop Co..... 515

Voelker Nicholas, Liquors..... 516

MARQUETTE.

BUSINESS DIRECTORY.

Adams Charles P, hardware.

Armstrong Mrs Bessie, propr Tremont House, Superior.

Baker Mrs Rose, milliner, Washington.

Ball & Owen, Lawyers, Opera House Block.

Bancroft Iron Co, J C Morse sec.

Barnes Harry, dentist, Washington.

Bay Furnace Co., F B Spear pres, E P Williams sec.

Berdie & Heyn, wines and liquors, Front.

Black Cyrenius P, lawyer.

Brooks T B, iron expert.

Browe Wm C, gen pass agt M H & O R R.

Brown James S, grocer, Front.

Brownell Seymour, supt Marquette Brown Stone Co.

Burt Frear Stone Co, John Burt pres, Wm Burt treas and general manager.

Burt Hiram A, Agent Peninsular Iron Co, Real Estate and General Agent N W Mutual Life.

Burt Samuel S, dealer in mineral lands.

Burt Wm, treas Burt Frear Stone Co.

Call Charles H, Sec and Treas Lake Superior Powder Co and Dealer in Toy, Bickford & Co's Safety Fuse. (See adv.)

Campbell Ambrose, register U S Land Office.

Carney Edward, City Hotel, Lake.

Cary Thomas, propr National Hotel, Spring.

Champion Iron Co, Alfred Kidder General Agent. (See adv.)
Chandler Joseph H, collector of customs.
Childs Brainard F, photographer, front.
Citizens' Bank, Ambrose Campbell Pres, James M Wilkinson Cashier. (See adv.)
Cleveland Iron Mining Co, J C Morse agent.
Cochran John L, City Attorney, Front.
Cohn Louis, tailor, Front.
Coles Jeffery, meat market.
Conklin George N, Jewelry and Silver Ware, Lake Superior and Foreign Specimens.
Cook Thomas, saloon, Superior.
Cozzens' Hotel, John F W Thomas Propr. (See adv.)
Crary & Burt, job printers, Masonic Block.
Crowley John, druggist, 49 Front.
Crucial James B, Physician and Surgeon.
Custom House, dist of Superior, J H Chandler, collector.
Dalliba James E, Lawyer and Register in Bankruptcy.
Dalliba Wm S, manager W U and N W Tel Cos and agent Am Ex Co.
Dempsey Patrick, fish dealer.
Desjardins Joseph A, physician.
Doerr Frederick, shoemaker, Washington.
Donovan Timothy, saloon, Front.
Downs Hylor A, sec and treas Huron Bay Slate and Iron Co and insurance.
Dwyer James, saloon.
Eggers Charles A, Blank Book Mfr and Book Binder. (See adv.)
Ely Samuel P., office 3 National Bank Block.
Enright James, harnessmaker, Spring.
Everett P M & Son, bankers.
Ferris Frederick, Station Agent M H & O R R.
First National Bank of Marquette, Peter White Pres, H E Pearse Cashier. (See adv.)
Fraser Edward, lumber dealer.
Freeman Andrew J, boat builder.
Freeman & Bro, Livery, Sale and Boarding Stable, 54 Front.
Frei Jacob, grocer, 103 Front.
Gillett John H, Tug Owner and Sec Marquette Lumber Co. (See adv.)
Glaser John, barber, Superior.
Green Wm, produce, Front.
Greenwald Frank, marble works, Washington.
Gregory H & Co, contractors and sawmill.
Griening George, saloon, Washington.
Gries Martin, Boots and Shoes, cor Front and Spring.
Gustafson Carl, Propr Skandanavian House.
Hagarty Michael, saloon, Front.
Hager & Wallaster, Furniture Mnfrs. Main. (See adv.)
Hallam John, Builder and Undertaker, Front.
Handford & Brimacombe, boots and shoes, Spring.
Hanhard M R & Co, hardware, etc, Front.
Hanley Terry, Billiard Hall, Superior. (See adv.)
Hardy Edward S, Probate Judge.
Harlow Amos R, lumber dealer,
Healy Wm P, lawyer.
Hodgins Thomas, propr mineral spring.
Hopkins C Harry, city editor Mining Journal.
Hornby John, asst supt M H & O R R.
Hotop & Lantz, Grocers, cor 3d and Washington.
Humphrey S D, physician, Washington.
Hungerford Iron Co, S Peck agent.
Hunt Patrick, harnessmaker, Superior.
Hurley Huron Mountain Slate and Mining Co, T T Hurley pres.
Hurley Timothy T, pres Stone Co and harnessmaker.
Huron Bay Slate & Iron Co, W L Wetmore Pres, H A Downs Sec and Treas. (See adv.)

Hursley Bros, tag owners.
Jackson Harrison W, dry goods, Front.
Kidder Alfred, General Agent Champion Iron Co. (See adv.)
Kleckner Joseph, saloon, Washington.
Lake Superior Powder Co, Jay C Morse Pres, C H Call Sec and Treas. (See adv.)
Lamp Christian, Boots and Shoes, Superior.
L'Anse Brown Stone Co, T T Hurley pres.
Lefebvre Lucien, Barber and Bath Rooms, Front.
Levy Sally M, clothing.
Levy & Torbe, boots and shoes, 73 Front.
Lyon Fanham, propr Northwestern Hotel.
McCabe John, blacksmith.
McComber Iron Co, J C Morse agent.
McNamara J J & Co, Planing Mill, Contractors and Builders. (See adv.)
Machts August, Grocer and Provisions, 55 Front.
Mack & Frei, lime mfrs.
Magnetic Iron Co, S Peck agent.
Marouw John, saloon, Washington.
Marquette Brown Stone Co, F P Wetmore pres, S Brownell sec and treas.
Marquette Gas Light Co, M H Maynard general manager.
Marquette, Houghton & Ontonagon R R, S Schoch, general manager, Front.
Marquette Lumber Co, J H Gillett Sec.
Marquette & Pacific Rolling Mill Co, W W Wheaton Treas and General Manager, John Scudder Sec. (See adv.)
Mather's Hall, H R Mather Propr.
Mather Henry R, deputy County Treas.
Mathews & Longyear, Land, Tax, Exploring Agency and Insurance, Everett's Block. (See adv.)
Mayerus Dominique, Billiard Hall, Front.
Maynard Matthew H, Lawyer, Treas and General Manager Marquette Gas Light Co.
Mead E H & Co, general store, Front.
Meads Thomas, Jewelry, Notions, Specimens, Indian Curiosities and General Store 49 Front.
Merritt Daniel H, machinist, Lake.
Mining Journal, A P Swineford Editor and Publisher. (See adv.)
Moore Francis M, county clerk.
Morse Jay C, agent Cleveland Iron Mining Co and McComber Iron Co., and Sec Bancroft Iron Co.
Munising Iron Co, W L Wetmore pres, E P Williams sec.
Murray & Robbins, grocers.
National Hotel, T Cary Propr, Spring.
Neidhart B & Co, hardware, Front.
Neilson Theodore, mdse agent, Pier.
Neuberger Isaac, clothing, 56 Front.
New York Iron Mine, S J Tilden pres, W L Wetmore gen manager.
Nichols & Dwyer, grocers, Superior.
North Western Hotel, Farnham Lyon propr.
Northrop George, physician.
O'Brien Wm, saloon, Lake.
O'Hegan Felix, shoemaker, Superior.
O'Keefe John G, justice of the peace.
Olcott Harlow, supt public schools.
Parker John, fisherman.
Parks Wm H, Lawyer, Front.
Pearse Herman E, cashier First National Bank.
Peck Samuel, agent Magnetic, Hungerford & Cannon Iron Co's, Front.
Peck Samuel & Co, tanners, Washington.
Pendil J P, general store.
Peninsular Iron Co, John Burt pres, Solon Burt sec and treas, H A Burt agent.
Pickands James & Co, heavy hardware, cor Lake and Superior.
Plunkett Patrick, tailor.
Preston George C, barber.

Primeau Joseph H, City Recorder and Justice of the Peace, 4 Moore's Block, Front.
Quillen James, physician, Front.
Republic Iron Co, Powell Stackhouse agent.
Riedinger Louis, meat market, 47 Front.
Risdon Daniel, dining rooms, Front.
Rogers Wm C, asst general freight agent M H & O R R.
Rohl Carl, hotel, Spring.
Rothschild & Bending, Wines and Liquors and Cigars, 52 Front.
Rouse Miss Mary, dressmaker, Spring.
Rublein George, Propr Concordia Brewery. (See adv.)
Sandmark Swan P, jewelry, Washington.
Schoch Samuel, manager M H & O R R.
Seville & Johnson, Hardware, Stoves, Plumbing, Steam and Gas Fitting, 91 Front. (See adv.)
Scudder John, Sec Marquette & Pacific Rolling Mill Co.
Shaw & Green, Groceries and Provisions, 75 Washington.
Simon Anton, hotel.
Smith Thomas, Blacksmith, cor Lake and Washington.
Spalding Edmund M, Civil and Mining Engineer, Opera House Block.
Spear F B & Co, Forwarding and Commission Merchants, Cleveland Pier.
Stackhouse Powell, agent Republic Iron Co.
Stafford Henry H, Druggist and Stationer, 69 Front.
Struck Carl F, Architect and Superintendent, Opera House Block.
Swineford Alfred P, ed and publisher Mining Journal.
Talt Harvey S, physician.
Thomas John F W, Propr Cozzens' Hotel. (See adv.)
Thone John, Orchestra and Billiard Hall.
Thoney John, saloon, Front.
Trembley Alexander, saloon.
Tremont House, Mrs B Armstrong propr.
Truckey Felix, painter, Spring.
VanArman & Clark, Lawyers, Opera House Block.
Vierling Martin, saloon, Lake.
Warner Henry E, sec Board Fire and Water Commissioners.
Watson & Palmer, general store, 59 Front.
Werner Peter, saloon, Front.
Westlake & Bronson, General Store, 102 Front.
Wetmore Wm L, pres Munising Iron Co.
Wetmore & Bro, General Store, 71 Front.
Whaton Wm W, Treas and Gen'l Manager Rolling Mill Co, Rolling Mill Mine and Edwards Mine, Adams Block. (See adv.)
White Peter, pres First Nat'l Bank.
Wilkinson James M, cashier Citizens' Bank.
Williams Edward P, sec Bay Furnace Co and Munising Iron Co.
Williams John E, barber, Front.
Williams Wm D, judge Circuit Court.
Winterhalter John, produce.
Wright Charles E, iron expert and chemist.
Wright Wm R, Baker, Spring.
Wyckoff Wm, justice of the peace, Front.

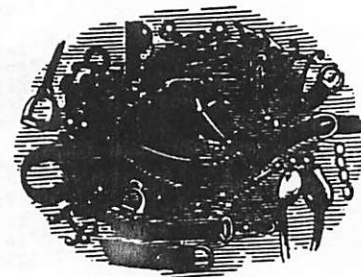

HARNESS-MAKER.

Making Memorable Memories

Anyone can become an expert at recording or taping oral biographies. The recordings don't have to be perfect, notes Bill Zimmerman, author of *How to Tape Instant Oral Biographies*. Rather, their value lies in their ability to convey the warmth, beauty, laughter and tears of life. Here are a few tips to make your recording sessions easier:

- Practice using the tape recorder or video camera and be sure to test your equipment before starting.

- Prepare a list of questions to ask. Explore personal values, biographical and historical facts and family anecdotes.

- Begin each tape with an introduction. State the names of the people who will be speaking and the date.

- Use props—old photographs, maps and birth certificates—to prompt memories and to add visual diversity if you're using a video camera.

- Don't be intimidated by tears or silences—you're capturing meaningful emotions.

- Make the interviews into a family tradition. Use special family occasions such as Christmas, Hanukkah, weddings or anniversaries to make more recordings.

- Avoid accidental tape-overs by making copies of your recordings. Label all the tapes clearly and be sure to store them in plastic covers in a safe, cool place. □

Taping the Ties That Bind

Recording family memories helps history come alive

A picture may be worth 1,000 words, but to Harriet Green Rosenstein, 67, of Scranton, Pennsylvania, old family photos do not say enough by themselves. Even when the people in the photos are identified, that doesn't tell future generations what those people were like and how they lived.

That is why, for the last 10 years, Rosenstein has helped her son Jay assemble an oral biography of the Rosenstein and Green clans. They now have a tape-recorded collection of interviews with many relatives and friends.

Oral biographies preserve the personality of the family, the story behind the picture, says Jay.

A source of continuity and pride

As tape recorders and video cameras become more affordable and easier to use, oral biographies are taking their place alongside photo albums in family libraries, says Bill Zimmerman, 50, a New York City journalist and author of *How to Tape an Instant Oral Biography*. Whether people interview their parents, grandchildren interview their grandparents or you tape yourself, you'll find value in both the telling and the listening, he says.

Oral biographies can be a source of continuity and family pride. They can provide a sense of identity, as



well as teach lessons and even resolve conflicts.

What's more, oral biographies can help different generations find common bonds. Children love to hear that their grandparents were

rebellious teenagers, and adults feel less isolated knowing their parents faced many of the same problems they face, says Zimmerman.

Capturing a special moment

Harriet Rosenstein treasures the stories told by her late Aunt Freda on a special Friday evening. In front of candlesticks that graced the table of Harriet's mother and her mother before her, Freda spoke of many places and people long since changed or gone, such as the Green (originally Grushka) home and business in Poland before World War II and family members who died in the Treblinka prison camp. And because Harriet placed a tape recorder on the table that night, her tiny grandsons someday will hear the voice of their great-great-Aunt Freda singing the Sabbath blessing.

How to Tape Instant Oral Biographies offers tips for videotaping and tape-recording family memories.

To order, send \$6.95, plus \$2 shipping, to Guarionex Press Ltd., Attn: Bill Zimmerman, (MO), 201 W. 77th St., New York, NY 10024. □

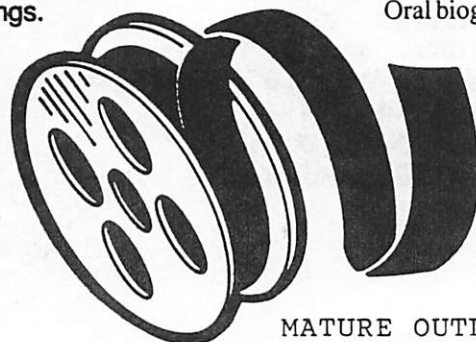

"Naturalization Papers are natural place to start tracing ancestor"

Myra Vanderpool Gormley

Syndicated columnist



Dates are critical for naturalization research. If your ancestors applied for citizenship after Sept. 27, 1906, you need to obtain a special form available from any Immigration and Naturalization Service office near you, or by writing to the INS, 425 I St. N.W., Washington, DC 20536.

Once you have this form, fill it out carefully and return it to the INS in Washington, D.C., along with required fee, which will be \$15 or more for each application.

If your ancestor applied for citizenship prior to this 1906 date, the records may be obtained from the clerk of the court in which the person was naturalized. The problem is the three records — Declaration of Intention (First Papers), Petition (Second or Final Papers) and Certificate of Naturalization — might be found in three different places.

Since many naturalization records found in local courts throughout the United States have been microfilmed by the Family History Library in Salt Lake City, check its records first. Look under State/County/Naturalization or State/Naturalization on the locality microfiche at any branch of this library. This will tell you what, if any, naturalization records for that state and county have been filmed, along with the dates.

If the records you need have not been filmed, write to the county clerk in the area where your ancestor first settled to see if the records are there. If they are not, you may have to check in several jurisdictions where your ancestors resided. Many naturalization papers will be found in federal district courts.

Check the 1870 and 1900 federal census records for your ancestors to learn if they were naturalized. While not always accurate, information from these records can help you narrow your search.

Not all of our ancestors went through the naturalization process. Some filed a Declaration of Intention, but never completed the work. Others became citizens by serving in the military, particularly in the Civil War. You may find your ancestor's naturalization papers filed with his homestead land papers. Women and children usually were granted citizenship through their husbands' and fathers' papers. You may

discover your ancestor on voter registrations rolls and never be able to find his naturalization papers, as some states granted citizenship during the period when there was no comprehensive federal policy pertaining to the naturalization process.

Naturalization records are among the most valuable of all documents. They are worth the hard work it takes to find them. Be sure to obtain all of them because sometimes there is information in the Petition (Second Papers) that is not in the Declaration of Intention (First Papers).

Once you have these papers, you should be able to find your ancestor on ship passenger lists more easily, and you will be able to cross the "saltwater barrier" to the old country and continue work on your family history.

— — —
Tacoma genealogist Myra Vanderpool Gormley writes a syndicated column that appears Fridays in SoundLife.

Los Angeles Times Syndicate

THE NEW AMERICAN

Just today we chanced to meet
Down upon the busy street,
And I wondered whence he came,
What was once his nation's name.

So I asked him, "Tell me true,
Are you Pole or Russian Jew,
English, Irish, German Prussian,
Belgian, Spanish, Swiss, Moravian,
Dutch or Greek or Scandinavian?"

Then he gave me his reply,
As he raised his head up high:
"What I was is naught to me
In this land of liberty;
In my soul as man to man,
I am just American."

—Anonymous.

Dorchester Weekly Clarion,
(Wisconsin) 25 May 1923, p.1

NATURALIZATION

Admitted to citizenship in Marquette County Circuit Court.

Weekly Mining Journal Date

23 Aug 1873, p.5, c.5:

ARLAND, Thomas

BERRINGER, George

DIME, John E.

DUGGAN, Thomas

DUNN, William

ERICSON, Elias

WMJ 15 Nov 1873, p.5, c.5:

GODFREY, Dennis

GORDON, James

WMJ 13 Dec 1873, p.3, c.5:

DOETSCH, John Adam

WMJ 23 Jan 1875, p.5, c.4:

WMJ 20 Feb 1875, p.5, c.3:

MCGINTY, Edward

SANDERSON, John

WMJ 29 Jan 1876, p.5, c.5:

WMJ 12 Feb 1876, p.1, c.3:

CLEARY, Patrick

CULBERT, Joshua

HALEY, James

WMJ 14 Apr 1877, p.1, c.5:

ANDERSON, William

BANDFORD, David

GAFFNEY, Edward

HAGGERTY, Michael

JACKSON, Edward

LYONS, Timothy

MEAGHER, George

PIERCE, Jacob Dow

PIERCE, Patrick

RIDY, Patrick

MARONY, John

MULLINS, David

MALONEY, Mathew

CULHANE, Daniel

SODERGERN, Carl P.

SWANSON, Iwan

SCHWARTZNER, Charles

MCGRAW, Daniel

O'HEAGAN, Felix

O'MEARA, William

HALL, Richard

LARSON, Charles Peter

TEEHAN, John

To be continued.....

For Marquette County Naturalization records, contact:
Martin McLaughlin, Local Records Specialist, State Archives of Michigan,
717 West Allegan, Lansing, Michigan 48918.

- * Post 1906 Michigan Naturalization Records:
Immigration & Naturalization Service, District Office, 333 Mt. Elliott,
Detroit, Michigan 48207-3240
- * For background and departure information on Finnish Immigrants:
Institute of Migration, Piispankatu 3, 20500 Turku, Finland.
- * For genealogical research information in Denmark:
Royal Danish Embassy, 3200 Whitehaven Street, N.W., Washington, D.C.
20008.
- * For research information in Sweden:
Embassy of Sweden, 600 New Hampshire Avenue, N.W., Washington, D.C.
20037.

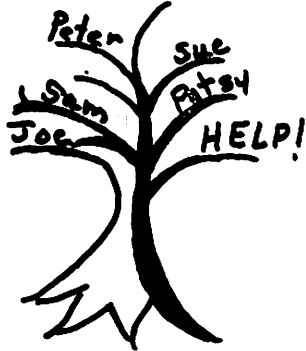

QUERIES: WHO, WHAT, WHERE AND WHEN? Deadlines:
1st week of April, September and January. No
abbreviations, will edit, if necessary. 1
query free, per year, per member, \$1 each
additional query. \$2 per query, non-member.
Send Queries to: Joan M. Kapeller, Star Route,
Box 678, Gwinn, MI 49841.

Advertisements may be placed in the Society Newsletter at the rate of
\$2 per issue.

The Newsletter Committee appreciates any articles, comments or
suggestions. Bring to the attention of committee members: Kay Grady,
228-4832; Joan Kapeller, 249-1115; or Rosemary Michelin, 475-9308.

*People will not look forward to posterity who never look backward to
their ancestors.----Edmund Burke
(Saginaw Genealogical Society, Inc., V12, No. 9)

Marquette County Genealogical Society
c/o Don Small, Trsr., 805 Clark St., Marquette, MI 49855

Annual Dues, per calendar year, \$8.00 either Single or Family
Membership. Please complete this form and enclose a check or money
order payable to the SOCIETY and mail to the above address. Please
do NOT send CASH! If possible enclose a completed generation chart
of your ancestors.

Name: _____
(Last) (First) (MI) (Maiden)
Address: _____ Phone: _____
City: _____ State: _____ Zip: _____
Renewal ____ New ____ Year _____ SURNAMES BEING RESEARCHED _____

*1993 Dues must be paid to receive future issues of Newsletter.

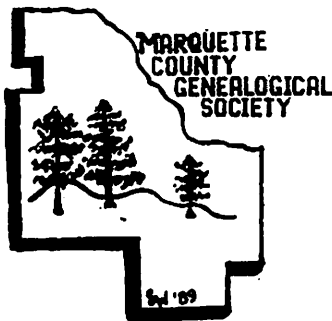

MARQUETTE COUNTY GENEALOGICAL SOCIETY

MCGS was organized in 1988 to share a common interest in Genealogy, help preserve and organize sources and resources in the area, promote family research and maintain a collection of genealogical resources.

Meetings are held on the 3rd Wednesday of each month (September through May) at the Peter White Public Library, at 6:30 pm. Meetings are open to the public and visitors are welcome!

Dues of \$8.00, single or family membership, are due annually by January 1st. Yearly membership includes: monthly programs, access to Surname Index, 3 issues of **Lake Superior Roots**, 1 free newsletter query and 1 hour of free research to non-county members.

Marquette County Genealogical Society
c/o Peter White Public Library
217 N. Front Street
Marquette, Michigan 49855