

# LAKE SUPERIOR ROOTS

**MCGS      c/o Peter White Public Library      213 N. Front St.      Marquette, Mi 49855**

**February 2005**

**Vol. 19, Issue 1**

## **SOCIETY NEWS:**

### **First Annual UP-Wide Genealogy Society Meeting Held**

The 1<sup>st</sup> annual UP Genealogy Society Meeting was held Saturday October 29, 2005 at Peter White Public Library in Marquette. Over 30 members representing 5 different societies (Chippewa, Iron, Gogebic, Luce-Mackinac, and Marquette) were present. Joan Ball, president of the Marquette society, gave the opening welcome and then speakers from each society gave reports on their society's projects, holdings, meetings, and speakers. A discussion was held concerning future meetings and it was proposed that Peter White be utilized for future meetings due to its central location and availability of meeting rooms. In addition it was suggested that future meetings be held in September due to better weather and longer daylight hours for driving. There was also an exchange of handouts and items to purchase, during which there was much sharing of ideas and information between the societies. After lunch Vicki Mann, Peter White librarian, gave a presentation on using the Ancestry, Heritage Quest, and Sanborn Maps online databases.

The meeting adjourned after the presentation and members were then free to utilize the library's genealogy collection and online computers.

Plans are being made for the 2006 meeting which will take place on Saturday September 23, 2006. Please mark this on your calendar and pass the word around so we can get as many societies involved as possible.

### **GROCERY RECEIPTS = BOOKS**

Florence Olivier recently turned in the Econo Foods Grocery store receipts that had been collected in 2005 and announced that the Genealogy Society received \$372.00 for the library book fund. Remember to save your receipts and leave them in the collection box at the library. Thank you to Econo Foods for their support.

## **FAMILY HISTORY LIBRARY HOURS CHANGE**

The Family History Library in Harvey is open the following hours:

Tuesdays 9am-5pm

Wednesdays noon to 8pm

If any questions, call 249-3231 to verify the hours.

## **GENEALOGY WORKSHOP PLANNED**

The Northern Michigan University Archives is hosting three free workshops beginning on Saturday April 8, 2006 at the archives. The first workshop is titled, "Introduction to Family History". Several local repositories and libraries will be giving presentations on their collections and how they can help genealogists find family information. Contact the archives for details on the time and the two other workshops at 225-1225.

## **UPCOMING MEETING AND PROGRAMS**

- March 15 Meeting and program with Don Moore, Michigamme Historical Museum and Kay Carlson, Republic Historical Society
- April 19 Meeting and program with Whitney Johnson at the Family History Library, highlighting their new holdings. Meet at the Library, 350 Cherry Creek Road
- May 17 Meeting, newsletter distribution and program with Leo LaFond at the Cliffs Shaft Mine Museum, Ishpeming

### **GENE TOONS** by Wendell Washer

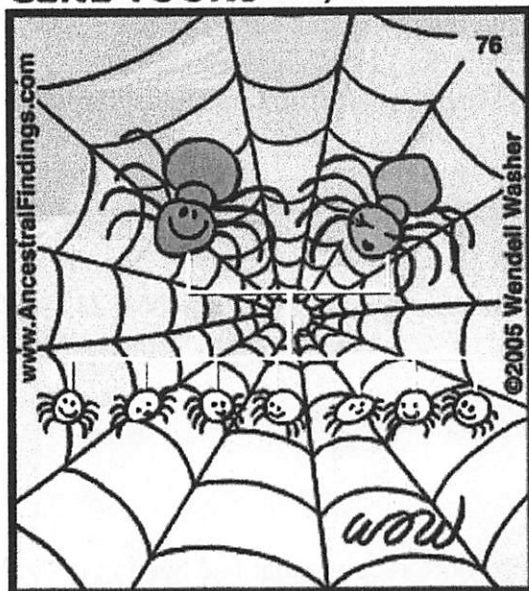

Genealogy on the web.

### **GENE TOONS** by Wendell Washer



I think Gran'ma wants to spend more time with us.



# Marquette County Historical Society

Date October 15, 1923

Endley-ed

Biographical Record of Mr. Joseph Bashaw

Will you kindly answer the following questions, in order that for future reference, there may be a permanent record of yourself to file among the papers of the Marquette County Historical Society. Additional facts which you desire to add, may be written on the back of this sheet. Return this to L. A. Chase, Secretary of the Marquette County Historical Society, Marquette, Michigan.

What is your full name? Joseph Bashaw

When were you born? March 26, 1861

Where were you born? Ausable Forks, Essex County, New York

What was your father's name? Frederick Bashaw

What was your mother's name? Celista La Hory

Is either of your parents still living? No Where? \_\_\_\_\_

When were you married? May 31, 1899 Where? Escanaba, Michigan

To whom were you married? Anna A. Geiger

Is your wife or husband still living? Yes

When did you come to Marquette County? December, 1864

From what place did you come here? Ausable Forks, Essex County, New York

By what means and what route did you get here? By rail and stage to Detroit, from Detroit to Marquette by boat.

In what work have you engaged, since coming here? Teamster, painter and paper hanger.

(State name of employer or company for whom you have worked) Different jobs as a teamster.

Worked for a man by the name of Dunkley, as a painter.

Where are you now living? (Give Post Office address) 127 W. Prospect St. Marquette, Michigan

*The following information is desired:*

Your Children: .....

| NAME                    | Present age or age<br>at death. | Residence           |
|-------------------------|---------------------------------|---------------------|
| Mrs. Label Couture..... | 23.....                         | Marquette, Michigan |
| Francis Bashaw.....     | At death, 17.....               | .....               |
| Mrs. Minnie Hoff.....   | 20.....                         | Marquette, Michigan |
| Armond Bashaw.....      | 16.....                         | Marquette, Michigan |
| .....                   | .....                           | .....               |
| .....                   | .....                           | .....               |

From what country did you or your ancestors come to the United States? Mr. Bashaw's mother was  
born in England and his father at Ausable Forks, New York

*Any facts or anecdotes relative to the history of Marquette County, Michigan, may  
be added here or on the reverse side of the sheet.*

Mr. Joseph Bashaw was born in Ausable Forks, New York and when four years old migrated to Marquette with his parents. They came by rail and stage as far as Detroit and from that place to Marquette by boat. The boat that they came on was an old side-wheeler. They arrived in Marquette in the month of December. In those days the boats didn't stop running until the lakes were completely frozen over. It took about twenty days to complete the trip from New York.

Marquette was not a very large place when Mr. Bashaw first came here. Michigan street was the last street on the north side and Washington street extended as far as fifth street. In the early days



there were only two butcher shops in town. One of these was owned by a man by the name of Rendill. He also owned a slaughter house located near where the Palestra now stands. There being very little farming in those days, cattle were brought in on sailing vessels and later by rail. A great deal of trouble was experienced in getting in provisions for the populace and for the horses. If the boats were late in the spring a shortage of provisions would occur.

In the early days there used to be as high as fifteen sailing vessels in the harbor at one time. This was due to the fact that it took so long for loading and unloading. It took three or four days to load one ship. The ore was hauled from Megaunee by teams on a plank road or tramway. The method of unloading coal vessels was very slow. An empty steel oil barrel was used a hoist-bucket. This was lowered into the ship and filled. It was then hoisted to the deck of the vessel, through the use of horses, and loaded into wheelbarrows, which were in turn wheeled to the dock and emptied.

The only means of heating the offices in the early days was through the use of coal stoves. Each office would have a coal ben located in the hall or in some cases right in the office proper. Mr. Bashaw recalls that as a boy he used to earn twenty-five cents a ton for carrying the coal from the street to the bens in the different offices. Mr. Bashaw also recalls that many places of business have changed locations. The South Shore railroad shops were at one time located on the ground where the passenger depot now stands. The opera house was up over Flanagan's livery stable. There were iron furnaces located at Forestville, Chocolay and the Carp furnace near where the State's Prison now is. Mr. Bashaw, when a young man cut cord wood, at forty-five cents a cord, for the Carp furnace.

## Pedigree Chart

Chart no. 1

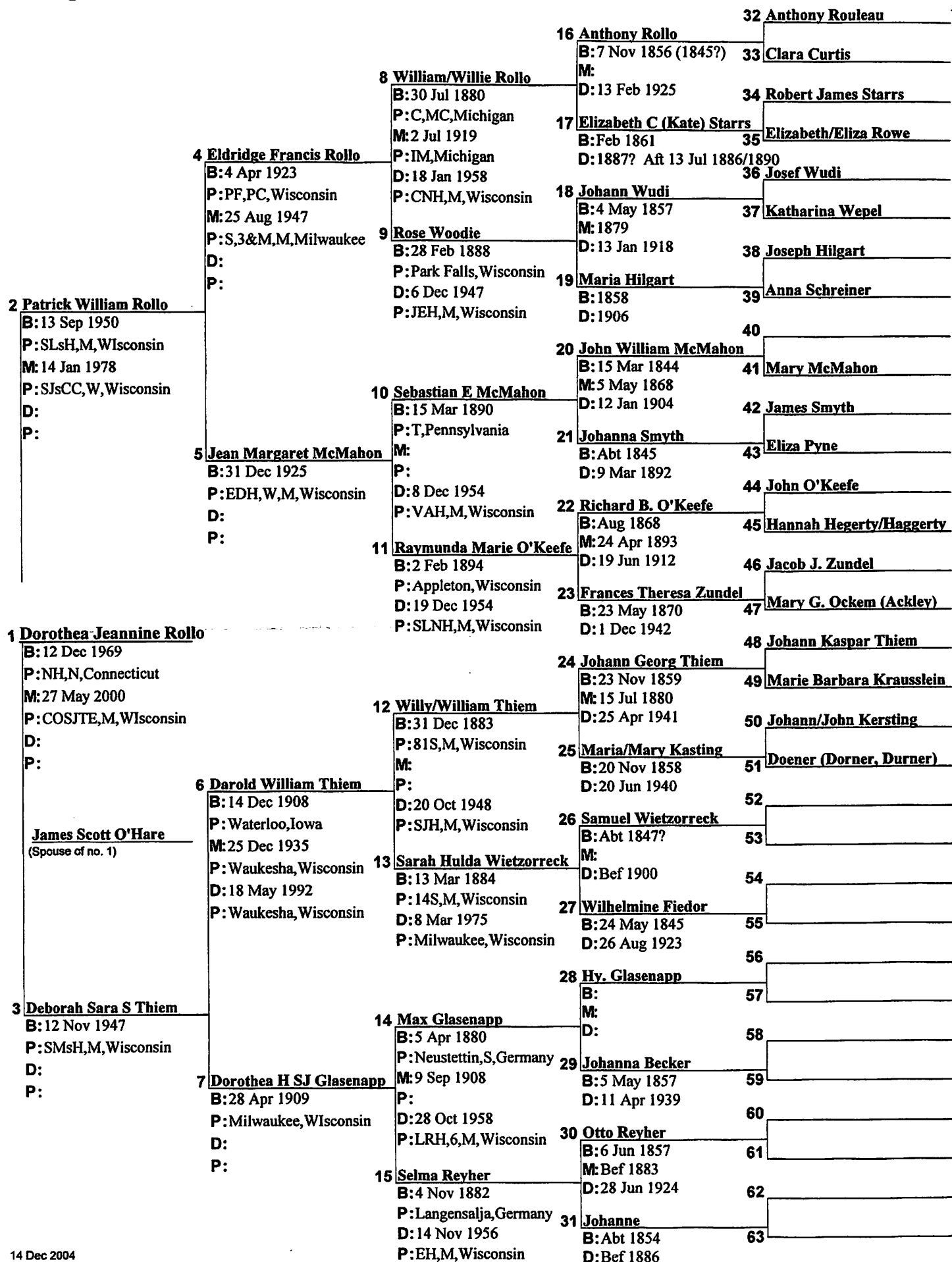

## A humorous story about the accuracy of census data

### A PUZZLED CENSUS TAKER.

The census man was weary. He had spent the day in tramping through dirty streets, and in guessing that most unanswerable conundrum—woman's age. As he climbed the steps of a small cottage, he determined that this would be his last visit for the day at least. The door was opened by a charming little creature with large, innocent blue eyes, and a meek, subdued expression. The census man's heart began to throb like a trip-hammer. He thought, "What an angel! what bliss it will be to converse with her!" Deluded man. He bowed his lowest bow, and smiled his sweetest smile, and then said softly, "I am taking the census." "Oh, I took you for a book agent. Yes, you can come in if you like. I'll see if I can find mamma." "Oh no, don't," exclaimed the susceptible census man, nastily; "you'll do quite as well. Now what is your mother's name?" "Betsey." "I mean her last name." "Smith and Jones." "What?" exclaimed the astonished man. "Why, you see, she has been married twice." "But, who did she marry last?" "Jones, but you'd better put it down Brown, because she's going to be married next week to Mr. Brown." "Are you her daughter?" "Why of course I am—" "I—I mean are you her father—er no—no—am I your uncle—that is—" "I guess you don't know what you do mean. But anyhow I'm her daughter Julia, and my last name is Jones." "And how old are you?" "I shan't tell." "But my dear young lady, you must." "Well, then, I'm forty-five." "Good heavens, you can't be." "Then if I can't be, of course I'm not. You can put down that I'm white, anyway, and that I don't go to school." "Are you a minor?" "No, I'm not, and never will be. The women up here don't go so much on 'woman's rights' as all that comes to." "Of what nationality were your parents?" "French and Swede." "Where was your mother born?" "In Belfast, Ireland." "Is she the Frenchwoman, or the Swede?" (The poor man was getting badly "mixed" by this time). "She isn't either. She is Irish, and my father—" "never mind your father. I guess I'll leave the rest of it until your mother comes. Perhaps you can tell me how many books you have in the house, while I'm waiting." "Well, of course there's a bible, and Moody and Sankey's hymns, a dictionary, Peck's Bad Boy, Shakespeare, Died Young, Oscar Wilde's poems, the Blunders of a Bashful Man, the Black Speck, the —," "No, no, no!!!" screamed the census man. "How many books—how many volumes, have you?" "Goodness me, I never began to count them." "Where do you keep them?"

"In a hogshead in the garret. What do you want to know for?" "But couldn't you give a rough guess at the number?" "I s'pose I could. How many has Mrs. Snifkins?" "Hum—let's see—two hundred." "Is that all. Then you can put down two thousand for us." "But"—"Two thousand I say, I shan't have a book less." "Your mother"—"Oh, she won't be back for the next two hours, so if that's what you're waiting for you'd better go." The census man departed a sadder but not a wiser man, and the innocent young girl jumped up and down in her delight, and cried, "I've found out the age of every woman on the street, for I looked over his shoulder and copied them all on my apron. Oh *won't* I have a picnic to-morrow?"

*Daily Mining Journal*  
June 4, 1884  
p.4, c.2



*An early census enumerator.*

Ladies beware! The festive census man is again in our midst. He roams the streets like an avenging spirit, seeking whom he may devour. You can't escape him. If he finds you "not at home," he will ask your next door neighbor, and hated rival, how old you are, and she will tell him.

These articles are referring to the State Census which was taken on the years ending in "4" None of the 1884 census appears to have survived for Marquette County.

# Marquette County Birth Records

## Volume 1

| Child's Name             | Date of Birth     | Place of Birth | Father's Name       | Mother's Name | Residence | Page |
|--------------------------|-------------------|----------------|---------------------|---------------|-----------|------|
| Shea, John               | 19 September 1869 | Ishpeming      | Daniel Shea         | Hannah        | Ishpeming | 45   |
| Calston, Augustina       | 11 August 1869    | Ishpeming      | John Calston        | Louisa        | Ishpeming | 45   |
| Folk, Francis            | 11 November 1869  | Ishpeming      | Francis Folk        | Sophia        | Ishpeming | 45   |
| Erickson, Mary           | 2 July 1869       | Ishpeming      | Charles Erickson    | Eva           | Ishpeming | 45   |
| Quinlan, Dennis          | 22 July 1869      | Ishpeming      | William Quinlan     | Johanna       | Ishpeming | 45   |
| McNamara, Hannah         | 15 September 1869 | Ishpeming      | Charles McNamara    | Julia         | Ishpeming | 45   |
| Harrington, John         | 26 November 1869  | Ishpeming      | Timothy Harrington  | Catherine     | Ishpeming | 45   |
| Shehan, Mary             | 4 July 1869       | Ishpeming      | Jerry Shehan        | Abby          | Ishpeming | 45   |
| Conner, Joseph           | 13 February 1869  | Ishpeming      | Michael Conner      | Margaret      | Ishpeming | 45   |
| Murphy, Alice            | 11 August 1869    | Ishpeming      | Michael Murphy      | Annie         | Ishpeming | 45   |
| Ward, Lizzie<br>Ellison  | 12 June 1869      | Ishpeming      | James Ward          | Mary          | Ishpeming | 45   |
| Hendrie, John Ralph      | 8 August 1869     | Ishpeming      | Christopher Hendrie | Eliza         | Ishpeming | 45   |
| Murphy, Mary             | 10 February 1869  | Ishpeming      | Michael Murphy      | Bridget       | Ishpeming | 46   |
| Curley, Kate             | 6 April 1869      | Ishpeming      | Timothy Curley      | Bridget       | Ishpeming | 46   |
| Roache, William          | 12 April 1869     | Ishpeming      | Richard Roache      | Ellen         | Ishpeming | 46   |
| Patton, Bridget          | 12 September 1869 | Ishpeming      | Joseph Patton       | Hannah        | Ishpeming | 46   |
| Parmater, Sarah          | 20 March 1869     | Ishpeming      | Thomas Parmater     | Eliza         | Ishpeming | 46   |
| Rivers, Annie            | 23 March 1869     | Ishpeming      | George Rivers       | Octavia       | Ishpeming | 46   |
| Charles, Celia           | 23 May 1869       | Ishpeming      | George Charles      | Eliza         | Ishpeming | 46   |
| Kiler, Oscar             | 30 June 1869      | Ishpeming      | William Kiler       | Annie         | Ishpeming | 46   |
| Linghurst, Andrew        | 20 September 1869 | Ishpeming      | Owen Linghurst      | Sarah         | Ishpeming | 46   |
| Timms, Nicholas          | 10 May 1869       | Ishpeming      | John Timms          | Maggie        | Ishpeming | 46   |
| Ready, John              | 30 September 1869 | Ishpeming      | Michael Ready       | Ellen         | Ishpeming | 46   |
| Gilbreath, Mary          | 3 September 1869  | Ishpeming      | John Gilbreath      | Mariah        | Ishpeming | 46   |
| Romstead, Mary           | 31 July 1869      | Ishpeming      | Andrew Romstead     | Lorena        | Ishpeming | 46   |
| Hendrickson, Annie       | 6 December 1869   | Ishpeming      | Peter Hendrickson   | Annie         | Ishpeming | 46   |
| Peterson,<br>Christianna | 18 November 1869  | Ishpeming      | Carl Peterson       | Johanna       | Ishpeming | 46   |
| Arby, George             | 12 June 1869      | Ishpeming      | Samuel Arby         | Margaret      | Ishpeming | 47   |
| O'Connell, Francis       | 25 February 1869  | Ishpeming      | Michael O'Connell   | Bridget       | Ishpeming | 47   |
| Doyle, Mary Ann          | 25 November 1869  | Marquette      | Edward Doyle        | Catherine     | Ishpeming | 47   |
| Trevedo, Celia           | 21 March 1869     | Marquette      | David Trevedo       | Matilda       | Ishpeming | 47   |
| Tramp, Alfred            | 25 June 1869      | Ishpeming      | Peter Tramp         | Margaret      | Ishpeming | 47   |

| <b>Child's Name</b>    | <b>Date of Birth</b> | <b>Place of Birth</b> | <b>Father's Name</b> | <b>Mother's Name</b> | <b>Residence</b> | <b>Page</b> |
|------------------------|----------------------|-----------------------|----------------------|----------------------|------------------|-------------|
| Bascom, Elizabeth      | 28 April 1869        | Ishpeming             | Joseph Bascom        | Elizabeth            | Ishpeming        | 47          |
| Clark, Libbie          | 24 August 1869       | Ishpeming             | Fred Clark           | Jennie               | Ishpeming        | 47          |
| Lemeer, Mary Ann       | 23 May 1869          | Ishpeming             | Fred Lemeer          | Libbie               | Ishpeming        | 47          |
| Lynch, Peter           | 13 May 1869          | Ishpeming             | Michael Lynch        | Mary Jane            | Ishpeming        | 47          |
| Linyeer, Joseph        | 5 November 1869      | Ishpeming             | Peter Linyeer        | Sarah                | Ishpeming        | 47          |
| McCarthy, James        | 10 September 1869    | Ishpeming             | John McCarthy        | Hannah               | Ishpeming        | 47          |
| Trembath, William John | 17 December 1869     | Ishpeming             | Samuel Trembath      | Ann                  | Ishpeming        | 47          |
| Kemp, William Henry    | 18 September 1869    | Ishpeming             | Joseph Kemp          | Louisa               | Ishpeming        | 47          |
| Murtell, Adeline       | 15 June 1869         | Ishpeming             | Joseph Murtell       | Adeline              | Ishpeming        | 47          |
| Dwyer, Ellen           | 21 September 1869    | Portage               | Timothy Dwyer        | Margaret             | Ishpeming        | 47          |
| Harrington, Johanna    | 19 July 1869         | Ishpeming             | Michael Harrington   | Elizabeth            | Ishpeming        | 48          |
| Tunbath, Carrie        | 8 November 1869      | Ishpeming             | Thomas Tunbath       | Elizabeth            | Ishpeming        | 48          |
| Hackett, Kate A.       | 7 February 1869      | Ishpeming             | Richard Hackett      | Mary                 | Ishpeming        | 48          |
| Tigh, Michael          | 15 July 1869         | Houghton              | Dennis Tigh          | Margaret             | Ishpeming        | 48          |
| Welch, Mary            | 1 May 1869           | Ontonagon             | Martin Welch         | Elizabeth            | Ishpeming        | 48          |
| Gorman, Margaret       | 19 January 1869      | Ishpeming             | James Gorman         | Mary Ann             | Ishpeming        | 48          |
| Sullivan, John         | 1 June 1869          | Portage               | William Sullivan     | Bridget              | Ishpeming        | 48          |
| Godfrey, William       | 28 November 1869     | Ishpeming             | Robert Godfrey       | Bridget              | Ishpeming        | 48          |
| Johnson, Hobart Danton | 12 September 1869    | Ishpeming             | John Johnson         | No Mother Listed     | Ishpeming        | 48          |
| Galvin, Ellen          | 9 June 1869          | Ishpeming             | Martin Galvin        | Ann                  | Ishpeming        | 48          |
| Westom, Albert         | 16 July 1869         | Ishpeming             | Andrew Westom        | Libbie               | Ishpeming        | 48          |
| Hodges, James H.       | 27 November 1869     | Ishpeming             | Joseph Hodges        | Susan                | Ishpeming        | 48          |
| Bombert, Olsom         | 21 September 1869    | Ishpeming             | John Bombert         | Margaret             | Ishpeming        | 48          |
| Trainor, Michael       | 26 December 1869     | New York              | John Trainor         | Margaret             | Ishpeming        | 48          |
| Merkland, Margaret     | 5 July 1869          | Ishpeming             | Allan Merkland       | Ellen                | Ishpeming        | 48          |
| Smith, Henrietta       | 15 February 1869     | Ishpeming             | Horace Smith         | Ellen                | Ishpeming        | 49          |
| McGillis, Eliza Jane   | 7 August 1869        | Ishpeming             | Laughlin McGillis    | Eliza                | Ishpeming        | 49          |
| Trisscott, Bridget     | 2 November 1869      | Ishpeming             | John Trisscott       | Isabella             | Ishpeming        | 49          |
| O'Neill, Catherine     | 26 October 1869      | Ishpeming             | Owen O'Neill         | Catherine            | Ishpeming        | 49          |
| Hogan, Hannah          | 31 January 1869      | Ishpeming             | Patrick Hogan        | Mary Ann             | Ishpeming        | 49          |
| Harrington, John       | 31 May 1869          | Portage               | John Harrington      | Johanna              | Ishpeming        | 49          |

| Child's Name               | Date of Birth     | Place of Birth | Father's Name      | Mother's Name | Residence | Page |
|----------------------------|-------------------|----------------|--------------------|---------------|-----------|------|
| Lambert, John Henry        | 6 February 1869   | Ishpeming      | Henry Lambert      | Margaret      | Ishpeming | 49   |
| Boland, James              | 22 June 1869      | Canada         | Patrick Boland     | Margaret      | Ishpeming | 49   |
| Penny, John                | 13 October 1869   | Ishpeming      | George Penny       | Jessie        | Ishpeming | 49   |
| Bickle, Ellen              | 14 May 1869       | Ishpeming      | Porter Bickle      | Elizabeth     | Ishpeming | 49   |
| Traganlio, Thomas Edward   | 11 May 1869       | Ishpeming      | John Traganlio     | Catherine     | Ishpeming | 49   |
| Clary, John                | 12 January 1869   | Ishpeming      | William Clary      | Bridget       | Ishpeming | 49   |
| O'Fay, Margaret            | 9 February 1869   | Ishpeming      | Hugh O'Fay         | Annie         | Ishpeming | 49   |
| James, Joseph              | 4 May 1869        | Ishpeming      | John James         | Elizabeth     | Ishpeming | 49   |
| Malone, William            | 19 August 1869    | Ishpeming      | Oliver Malone      | Matilda       | Ishpeming | 49   |
| Bargron, Clara             | 18 June 1869      | Ishpeming      | Frederick Bargron  | Asterine      | Ishpeming | 50   |
| Williams, Frederick Albert | 24 July 1869      | Ishpeming      | Frederick Williams | Margaret      | Ishpeming | 50   |
| LaPlant, Susan             | 10 April 1869     | Ishpeming      | Napoleon LaPlant   | Catherine     | Ishpeming | 50   |
| Grace, Lillie              | 21 December 1869  | Ishpeming      | James Grace        | Elizabeth     | Ishpeming | 50   |
| McKenzie, Simeon           | 11 August 1869    | Ishpeming      | Simeon McKenzie    | Mary Ann      | Ishpeming | 50   |
| Atta, Anna                 | 19 September 1869 | Ishpeming      | John Henry Atta    | Annie         | Ishpeming | 50   |
| Fitzgerald, William        | 11 February 1869  | Ishpeming      | Thomas Fitzgerald  | Mary Ann      | Ishpeming | 50   |
| McLean, Regina             | 11 September 1869 | Ishpeming      | Jonas L. McLean    | Kate          | Ishpeming | 50   |
| Lyons, Andrew              | 19 May 1869       | Ishpeming      | Dennis Lyons       | Bridget       | Ishpeming | 50   |
| Lyons, Mary                | 31 October 1869   | Ishpeming      | Timothy Lyons      | Margaret      | Ishpeming | 50   |
| Oscile, Charles            | 3 November 1869   | Ishpeming      | Erick Oscile       | Charlotte     | Ishpeming | 50   |
| Mack, James                | 24 January 1869   | Ishpeming      | Daniel Mack        | Johanna       | Ishpeming | 50   |
| Kreish, Edward             | 11 September 1869 | Ishpeming      | Anthony Kreish     | Emma          | Ishpeming | 50   |
| Felmore, Charles           | 15 December 1869  | Ishpeming      | William Felmore    | Annie         | Ishpeming | 50   |
| Houle, Alfred              | 21 September 1869 | Ishpeming      | Francis Houle      | Sophia        | Ishpeming | 50   |
| Asher, John                | 18 November 1869  | Ishpeming      | John Asher         | Allie         | Ishpeming | 51   |
| Richardson, Edward         | 23 December 1869  | Ishpeming      | John Richardson    | Johanna       | Ishpeming | 51   |
| Theodore, Gustavous        | 3 April 1869      | Ishpeming      | John Theodore      | Eliza         | Ishpeming | 51   |
| Cahill, Allen              | 31 January 1869   | Ishpeming      | William Cahill     | Margaret      | Ishpeming | 51   |
| Regan, Julia               | 20 October 1869   | Ishpeming      | James Regan        | Kate          | Ishpeming | 51   |
| McTasney, James            | 6 February 1869   | Ishpeming      | Peter McTasney     | Olive         | Ishpeming | 51   |

Marquette County Birth Records  
Volume 1

| <b>Child's Name</b>   | <b>Date of Birth</b> | <b>Place of Birth</b> | <b>Father's Name</b> | <b>Mother's Name</b> | <b>Residence</b> | <b>Page</b> |
|-----------------------|----------------------|-----------------------|----------------------|----------------------|------------------|-------------|
| Sullivan, Maggie Jane | 4 July 1869          | Ishpeming             | Michael Sullivan     | Johanna              | Ishpeming        | 51          |
| Sullivan, Kate        | 29 June 1869         | Ishpeming             | John Sullivan        | Annie                | Ishpeming        | 51          |
| Sants, Willie         | 6 June 1869          | Ishpeming             | Levi Sants           | Delia                | Ishpeming        | 51          |
| Uren, Mary Ann        | 23 April 1869        | Ishpeming             | Alfred Uren          | Mary Ann             | Ishpeming        | 51          |
| Jackson, John         | 17 May 1869          | Ishpeming             | Edward Jackson       | Margaret             | Ishpeming        | 51          |
| Murray, Ann           | 3 October 1869       | Canada                | Alexander Murray     | Ann                  | Ishpeming        | 51          |
| Smith, Charles        | 13 April 1869        | Portage               | Edward Smith         | Margaret             | Ishpeming        | 51          |
| Jambert, William John | 8 November 1869      | Ishpeming             | Frank Jambert        | Annie                | Ishpeming        | 51          |
| Nolan, John           | 18 December 1869     | Ishpeming             | Andrew Nolan         | Johanna              | Ishpeming        | 51          |
| Nolan, Patrick        | 2 April 1869         | Ishpeming             | Timothy Nolan        | Catherine            | Ishpeming        | 52          |
| Crisp, Frederick      | 7 September 1869     | Ishpeming             | Fred George Crisp    | Margaret             | Ishpeming        | 52          |
| Fansett, Julius N.    | 21 May 1869          | Chocolay              | John F. Fansett      | Sarah A.             | Chocolay         | 52          |
| Kopp, Himan L.        | 11 December 1869     | Chocolay              | Lewis Kopp           | Rosey                | Chocolay         | 52          |
| Pike, William J.      | 1 June 1869          | Chocolay              | James Pike           | Jennie               | Chocolay         | 52          |
| Johnson, Mary E.      | 16 April 1869        | Chocolay              | Angus Johnson        | Isabella             | Chocolay         | 52          |
| Johnson, Charles      | 22 June 1869         | Chocolay              | Laughlin Johnson     | Jane                 | Chocolay         | 52          |
| Johnson, Charlotta    | 22 June 1869         | Chocolay              | Laughlin Johnson     | Jane                 | Chocolay         | 52          |
| Ford, Martin          | 3 February 1869      | Chocolay              | William Ford         | Bridget              | Chocolay         | 52          |
| Ewing, William        | 13 July 1869         | Chocolay              | George Ewing         | Annie                | Chocolay         | 52          |
| Collins, Stevens      | 25 October 1869      | Chocolay              | John Collins         | Margaret             | Chocolay         | 52          |
| Fagain, Margaret      | 10 September 1869    | Chocolay              | John Fagain          | Margaret             | Chocolay         | 52          |
| Bully, Emma           | 1 August 1869        | Munising              | Abraham Bully        | Marie                | Munising         | 52          |
| Myout, Philemina      | 26 July 1869         | Munising              | Balise Myout         | Louise               | Munising         | 52          |
| McGiverson, Peter     | 17 February 1869     | Munising              | Frank McGiverson     | Mary                 | Munising         | 52          |
| Blaker, Michael       | 3 November 1869      | Munising              | Michael Blaker       | Johanna              | Munising         | 52          |
| Russier, No Name      | 14 February 1869     | Munising              | Anthony Russier      | No Mother Listed     | Munising         | 53          |
| Cecord, Octive        | 15 October 1869      | Munising              | Octive Cecord        | Louisa               | Munising         | 53          |
| Larmer, Joseph        | 14 June 1869         | Munising              | Joseph Larmer        | Sally                | Munising         | 53          |
| Trombly, Oliver       | 12 July 1869         | Munising              | Edward Trombly       | Mary                 | Munising         | 53          |
| Lemire, Delia         | 26 November 1869     | Munising              | Archie Lemire        | Exina                | Munising         | 53          |
| Leroux, Henry         | 10 October 1869      | Munising              | Henry Leroux         | Mary                 | Munising         | 53          |
| Gilbo, Ocius          | 14 August 1869       | Munising              | Alfred Gilbo         | Olivia               | Munising         | 53          |

| <b>Child's Name</b>      | <b>Date of Birth</b> | <b>Place of Birth</b> | <b>Father's Name</b> | <b>Mother's Name</b> | <b>Residence</b>  | <b>Page</b> |
|--------------------------|----------------------|-----------------------|----------------------|----------------------|-------------------|-------------|
| Tims, (?) Mary A.        | 12 June 1869         | Munising              | Lawrence Tims (?)    | Mary                 | Munising          | 53          |
| Reyor, Matilda           | 12 September 1869    | Munising              | Joseph Reyor         | Helen                | Munising          | 53          |
| Duba, Nelson             | 8 August 1869        | Munising              | Dolphas Duba         | Matilda              | Munising          | 53          |
| Dolph, Robert G.         | 29 September 1869    | Munising              | Warren Dolph         | Mary                 | Munising          | 53          |
| Beaudry, Comela          | 14 June 1869         | Munising              | James Beaudry        | Jane                 | Munising          | 53          |
| Peterson, Manda          | 1 May 1869           | Munising              | John Peterson        | Amanda               | Munising          | 53          |
| Bureau, Alfonso          | 15 December 1869     | Munising              | James Bureau         | Mary                 | Munising          | 53          |
| Gilbo, Melvina           | 10 July 1869         | Munising              | Timothy Gilbo        | Janet                | Munising          | 53          |
| McCallum, James          | 28 June 1869         | Munising              | James McCallum       | Delia                | Munising          | 54          |
| Miner, John              | No Date 1869         | Munising              | John Miner           | Mary                 | Munising          | 54          |
| Miller, Joseph           | 7 August 1869        | Munising              | Joseph Miller        | Mena                 | Munising          | 54          |
| Hessin, Male             | 12 August 1869       | Munising              | August Hessin        | Jane                 | Munising          | 54          |
| Dalbeck, Mary Ann        | 6 December 1869      | Munising              | Godfrey Dalbeck      | Mary                 | Munising          | 54          |
| Lahonia, Louis           | 18 August 1869       | Munising              | Perry Lahonia        | Imogene              | Munising          | 54          |
| Kinsman, Charles Vivian  | 11 August 1869       | National Mine         | Simon Kinsman        | Elizabeth Vivian     | National Mine     | 54          |
| Beedon, William          | 7 May 1869           | Marquette             | Marquist Beedon      | Madline Latterall    | Marquette         | 54          |
| Prisk, Martin            | 17 November 1869     | Humboldt Township     | Martin Prisk         | Mary Jane Harris     | Humboldt Township | 54          |
| Harrington, Edward James | 19 January 1869      | Negaunee              | James Harrington     | Elizabeth Donnelly   | Negaunee          | 54          |
|                          |                      |                       |                      |                      |                   |             |

Thank you to Laurie Johnson for transcribing the births from microfilm and typing the names.

This completes the Marquette County Births from 1867, 1868 and 1869.

An alphabetical index will be published in a future *Lake Superior Roots* issue



## NEWSLETTERS ONLINE



**FREE!!!**

Genealogists are free to buy products or services, but when useful things come to your computer completely free of charge, it is wise to make use of them, since they offer tips of all sorts, information of new products and services, and connections with other family researchers who share helpful advice and interesting experiences, and finally....inspiration!

These free items are the e-mail newsletters, which arrive daily, weekly, or monthly. I find these seven interesting and useful, and read each issue thoroughly. There are some issues which do not have anything that will benefit me, my other e-mail contacts, or the society, but often there is an article or announcement which I feel should be brought to the attention of others.

Many researchers are interested mainly in their own families, and this is fine, but one never knows when you will discover a new mailing list, another website for your special interest, or tips that will help you in your own hunt for relatives. Many beginners restrict their search to their own family, but as their interest and abilities grow, begin to understand the larger field of genealogy, and want to know more about how it works. And this is good for our society, too. The more an individual member knows about research, the more help he is to the other members of our group. Eventually, the whole genealogical field is better off, as knowledge is shared. We may not want to become certified genealogists, but our desire to learn is satisfied.

The first newsletter on my list (alphabetically) is Ancestry Daily News, which usually contains certain features besides its notices of new topics and maps that have been added that day to Ancestry.com., which we can use in the library, free of charge, too.

- 1) an article by a well-known genealogist or other expert, which can be forwarded to others by e-mail, or saved by using their printer-friendly version of the article.
- 2) Quick tips sent in by readers, which are archived for retrieval when needed;
- 3) Clipping of the day, which reprints special reports of historical events, etc.
- 4) Fast Facts, which report on new computer applications and products,
- 5) Thought for Today, a quote which I look forward to and sometimes save.
- 6) And of course, some of the features and benefits of using Ancestry.Com, the sponsor of the newsletter.

Second: Dear Myrtle, which appears sometimes twice a day, or every few days, whenever something of interest to computer-users and genealogists comes across her desk. It includes down-to-earth practical advice, and one can use the Digest mode or receive each message individually. Readers send in their offerings, and Myrt lists new websites and databases, and happenings such as seminars and classes. This column also goes live with interviews by genealogists and other speakers.

Third: Eastman's Online Genealogy Newsletter (EOGN), which is available in two versions, the standard edition or the Plus edition, which includes special articles and costs \$19.95 and comes to you weekly. The contents of these weekly issues are archived for later retrieval. New articles are posted daily at their website <http://www.eogn.com> and if your provider has filtered out your copy, you can read it online, using a password and User ID. You have better luck if you do not use AOL.

Fourth: Genealogy Research Spotlight, sponsored by Genealogy.com. It arrives monthly, and includes Tip of the Month, Ask the expert, This month in History, How do I..., and Success Story, This Month in History, and other lists of free resources, online articles to click on, news of genealogy classes, etc.

Fifth: Global Gazette, sent by the Global Genealogy and History Bookstore; includes a lot of information about Canadian resources, news about available records, software update about genealogy computer programs, and news of upcoming events concerning history and genealogy, and special offers from the company. It is a good way to keep abreast of publications in the field.

Sixth: Rootsweb Review, a weekly E-zine, brought to you by Rootsweb.com. It includes the latest news, new databases, webpages, and mailing lists at Rootsweb. There are always tips from readers, using Rootsweb in special ways, and other features and articles which are interesting and helpful.

Seventh: UpFront with NGS is a read-only weekly mailing list, and includes information about the National Genealogical Society in Arlington Virginia. Articles, comments and suggestions from readers are printed, and one can learn about the NGS Learning Center, the Member Resource Center, annual national conferences, and genealogical events like workshops, conferences, etc. around the country..

Remember that the subjects of genealogy and family history are now listed in the top three subjects in popularity online, so there are a lot of people out there searching, and lending help from their experiences, too. In order to keep up with the new products and techniques, and all the content that is now made available on your home computer, one must reach out and take advantage of what is out there.

Written by Midge Waters

Thank you Midge, for this great article and tips about online newsletters. As a retired librarian, you are always seeking more information and answers to genealogy questions. I believe this is why you have so much luck in finding your ancestors! (Ed. )



## FOR YOUR INFORMATION:

### Boston Immigration Records

Over a million people immigrated to Boston between 1848 and 1891. A database has been created of names from passenger manifest index cards. You can search for ship names, surnames and dates of arrival or departure. The Massachusetts state archives holds the original lists and microfilm copies from the Boston port. Search for an ancestor at this web site:  
[www.sec.state.ma.us/arc/arcsrch/passengermanifestsearchcontents.html](http://www.sec.state.ma.us/arc/arcsrch/passengermanifestsearchcontents.html)

### English Web sites

English and Welsh births, death and marriages from 1837 to 1919 available free online at  
[freebmd.rootsweb.com](http://freebmd.rootsweb.com)

8 million English records of wills, court and property records available to search at  
[www.a2a.org.uk](http://www.a2a.org.uk)

### Canadian Web sites

Father Cyprien Tanguay's genealogical dictionary for Quebec families available as PDF  
[www.4.bnquebec.ca/numtxt/tanguay.htm](http://www.4.bnquebec.ca/numtxt/tanguay.htm)



Canada's National Archives immigration, WW I, land grants, and census data online  
[www.collectionscanada.ca/02/0201\\_e.html](http://www.collectionscanada.ca/02/0201_e.html)

### Eastern European Web sites

Databases for Germany, Austria, Poland, Croatia, Slovenia and Russia [fee.fhs.org](http://fee.fhs.org)  
Vital records for Poland- See [www.pgsa.org](http://www.pgsa.org)

### Foreign Language interpretations

[www.google.com/language\\_tools](http://www.google.com/language_tools)  
[Babelfish.altavista.com](http://Babelfish.altavista.com)

Both sites can translate bits of foreign text.

## OUI THE PEOPLE

Learn more about your French roots through a joint Library of Congress/National Library of France Web site called France in America

(<http://international.loc.gov/intldl/fiahtml/fiahome.html>)

that explores the history of the French in North America from the early 16th to the early 19th centuries.

The bilingual pages (English at the top, francais at the bottom) have historical information, a detailed timeline and more than 100,000 digital images: maps of New France, documents, firsthand accounts of travel in the fledgling USA, photos and more. In 2006, the libraries will add documents focusing on the 19th century.

France in America is part of the Library of Congress' Global Gateway of sites that shed light on US history with the Netherlands, Spain, Russia and other countries--check it out at <http://international.loc.gov> even if your ancestors aren't French.

# New MCGS Acquisitions:

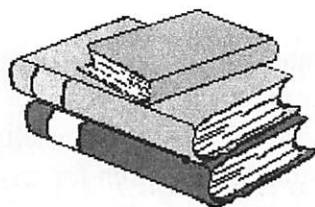

Our collection is located at Peter White Public Library and we are open during the regular library hours. Please stop in and research your family. The following list is just a few of our many new acquisitions. A big **thank-you** to all who donated items or money. Your donation is much appreciated!

## BOOKS:

- *Marquette Co. Naturalization Index* (donated by Kay Elzinga)
- *Heritage Cookbook*-- MCGS (donated by Sherrye Woodworth)
- *Finding Answers in US Census Records*--L. Szucs (anonymous donation)
- *Michigan Soldiers in the Civil War*--Frederick Williams (anonymous donation)
- *Finding Your German Ancestors* -- Kevan Hansen (anonymous donation)
- *Humboldt Township Cemetery*--MCGS
- *Genealogical Resources of Marquette Co. 3rd edition*--MCGS
- *St. Mary's Catholic Church Baptisms 1811-1900*--Kathleen Hendricks (donated by Gary Dahlke)
- *French and Native N. American Marriages 1600-1800*-- Paul Bunnell (donated by Sherrye Woodworth)
- *St. Louis the King Parish - 50th Anniversary* (donation)
- *Finding Your Roots Online*--Nancy Hendrickson (anonymous donation)
- *Iron County's French Connection*-- David DeRoche

## CD's:

- *WWII and Korean Conflict Overseas Interments* (anonymous donation)
- *Indiana Deaths 1882-1920* (anonymous donation)
- *Philadelphia Naturalization Records 1789-1880* (anonymous donation)
- *The 1798 Rebellion: Claimants and Surrenders*--Ian Cantwell
- *Vital Records Index Western Europe*--LDS (donated by Sherrye Woodworth)
- *The Irish Genealogist*
- *Memorials of the Dead*--Ian Cantwell

## PERIODICALS:

- *New England Ancestors (various issues)* (donated by Kay Elzinga)
- *New England Hist. & Gen. Register (various issues)* (donated by Kay Elzinga)

# MCGS Publications

■ ***Genealogical Sources of Marquette County, Michigan UPDATED EDITION***

37 page booklet of local resources published in 1999. \$9.00 + 2.50 p/h

■ ***Big Bay Cemetery, Marquette County, Michigan*** 17 pages published in 2000. \$4.00 + 1.50 p/h

■ ***Burial and Tombstone Transcriptions of West Branch Township Cemetery, Marquette County, MI***

11 page booklet published 1994. \$3.00 + 1.50 p/h

■ ***Cemetery Recordings in Turin and Wells Townships, Marquette County, Michigan***

28 page booklet published 1997. \$6.00 + 2.50 p/h

■ ***1850 Federal Census, Marquette County, Michigan*** 10 page booklet published 1998. \$3.00 + 1.50 p/h

■ ***Graduates of Michigamme High School 1895-1965*** Published in 1999. \$6.00 + 2.50 p/h

■ ***Kutilahti Cemetery Recordings UPDATED EDITION*** Published in 2000/03. Color photos.

\$15.00 + \$3.50 p/h

■ ***St. Paul's Lutheran Cemetery, Green Garden Hill, Marquette County, Michigan*** 16 page booklet published 2001. \$4.00 + 1.50 p/h

■ ***St. John's Catholic Cemetery, Ishpeming, Marquette County, Michigan*** published in 2003. \$20.00 + 3.50 p/h

■ ***Lake Superior Roots***

Backissues of society newsletter. Contact society for list. \$3.00 each

■ **5 Generation Chart, Family Group Sheet, or 1920 Federal Census Form** \$.05 each

Enclose check payable to Marquette Co. Genealogical Society and mail to the society address.



## MCGS Membership Form

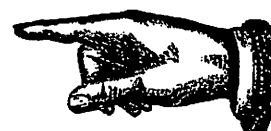

Marquette County Genealogical Society  
217 N. Front St., Marquette, MI 49855-3710  
SherryeW@aol.com

Please print and complete this form, include a completed ancestor chart, enclose a check for \$12.00 payable to the society, and mail to the above address. Please do not send cash.

NAME \_\_\_\_\_ MAIDEN \_\_\_\_\_

ADDRESS \_\_\_\_\_ CITY \_\_\_\_\_ STATE \_\_\_\_\_ ZIP \_\_\_\_\_

E-MAIL ADDRESS \_\_\_\_\_ PHONE \_\_\_\_\_

NEW \_\_\_\_\_ RENEWAL \_\_\_\_\_ YEAR \_\_\_\_\_ SURNAMES BEING RESEARCHED: \_\_\_\_\_

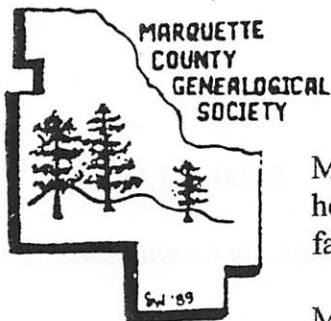

## MARQUETTE COUNTY GENEALOGICAL SOCIETY

MCGS was organized in 1988 to share a common interest in Genealogy, help preserve and organize sources and resources in the area, promote family research and maintain a collection of genealogical resources.

Meetings are held on the third Wednesday of each month (September through May) at 6:45 p.m. at the Peter White Public Library, 217 N. Front St., Marquette, MI. Meetings are open to the public and visitors are welcome!

Dues of \$12.00, single or family membership, are due annually by January 1st. Yearly membership includes: monthly programs, access to Surname Index and Membership List, 3 issues of *Lake Superior Roots*, 1 free newsletter query and 1 hour of free research to non-county members.

*Lake Superior Roots* Editors: Rosemary Michelin, Joan Kapeller

### 2005 MCGS OFFICERS

|                     |                   |
|---------------------|-------------------|
| President           | Joan Ball         |
| Treasurer           | Kay Elzinga       |
| Corresponding Sec'y | Sherrye Woodworth |

|                     |              |
|---------------------|--------------|
| Vice-President      | Mary Turvey  |
| Recording Secretary | Mary Skewis  |
| Member at large     | Judy Webb    |
| Past President      | Midge Waters |

Marquette County Genealogical Society  
c/o Peter White Public Library  
217 N. Front Street  
Marquette, MI 49855



American-Canadian Geneal. Soc.  
PO Box 6478  
Manchester, NH 03108-6478





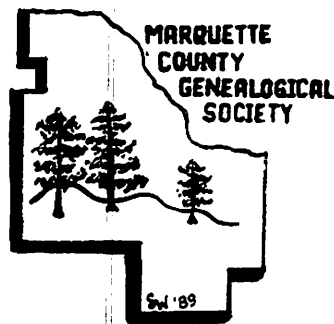

# LAKE SUPERIOR ROOTS

MCGS c/o Peter White Public Library 213 North Front St. Marquette, Michigan 49855

May 2006

Vol. 19, Issue 2

## **SOCIETY NEWS:**

### **PRESIDENT'S MESSAGE from Joan Ball**

After several months of nasty weather which required us to cancel some of our meetings, we finally got going on this part of the year only to find that now we are at our summer break.

We have tentatively booked the regional networking meeting for September 23rd. As we get closer to that date, we should hopefully have more information.

The cemetery committee is scheduled to start its readings sometime this month, after the weather gets nice enough that they won't have to swim to see the stones. Don't forget to contact Rosemary for more information on that schedule at 475-9308

Recent programs included learning about the contents of the Republic Historical Society and Museum and Michigamme museum. These museums have information about Marquette county residents who lived and worked in that area and the mines in that area. We also had an review and update of the materials and changes at the Mormon Family History Center, and another trip to Cliffs Shaft for our May meeting.

I am interested in hearing from members as to whether they want to continue having a program at every meeting and if so, what type of topics are you interested in having more information about. Please contact me at 475-4597 if you have any input or you can send an e-mail to me at lawladymi@yahoo.com. If you send me e-mail, please put MCGS in the subject line.

We are also putting together a basic handout of the resources and materials for those who come to Peter White to inquire about beginning their genealogy research. This will be helpful at times when we do not have anyone present to help them.

Hope everyone has a good summer. Remember we have our July picnic on July 19th at the pavilion at Presque Isle Park. You should bring a dish to pass and your plates and utensils to eat from. I hope to see everyone there.

### \*\*\* CEMETERY TRANSCRIBING

The committee will be working in the Negaunee Cemetery this year to finish the Catholic portion of the cemetery and the Potter's Field area. We will schedule day and early evening work bees beginning in late May or early June. We hope to complete this project this year so that transcribing can begin in one of the large cemeteries in Marquette. If you have not signed up and would like to join us, please call Rosemary at 475-9308. Our efforts are appreciated by the cemetery staff, librarians and your ancestors!

### \*\*\* UPPER PENINSULA GENEALOGY SOCIETY MEETING

Mark the date of Saturday, Sept. 23, 2006 for the second annual meeting of all genealogy societies and members in the Upper Peninsula. Our club will organize the event and plan for speakers and sharing sessions. Plan to attend to find out more about the resources available throughout the Upper Peninsula. More details will follow, as to the time and place of the event.

### \*\*\* SURNAME INDEX AND MEMBERSHIP LIST

Thank you to Sherrye Woodworth for typing up our list of members and the family names that they are working on! The list is being sent out with this newsletter.

### \*\*\*BIRTH INDEX ENCLOSED

Laurie Johnson has been compiling an index to the Marquette County births from 1867 through 1869. This alphabetical list is enclosed with the newsletter. We have been publishing births since the February 2004 issue of *Lake Superior Roots*. This alphabetical list corresponds with the page that the birth appears on in the original birth ledgers at the Marquette County Clerks office. A full list is available in a notebook on the MCGS's library collection at Peter White Public Library. Thank you to Laurie for all of the work in entering this data. It is now easy to find the first recorded births in Marquette County. We will continue to list the births from 1870 on, in the Oct. 2006 issue of *Lake Superior Roots*.

### UPCOMING MEETING AND EVENTS

- |                      |   |
|----------------------|---|
| July 19, 2006, 6pm.  | Family potluck picnic at pavilion at Presque Isle Park. Bring dish to pass and table service and beverage. Enjoy food, fun and friends! Everyone welcome!   |
| Sept. 20, 2006, 6:45 | Meeting at Peter White Public Library. Program will be sharing of your genealogy finds during the summer. Attended a family reunion? Traveled to your ancestors home town? Share your finds and tips for successful searches! |
| September 23, 2006   | Second Annual U.P. Genealogy meeting. Place and time to be announced.   |

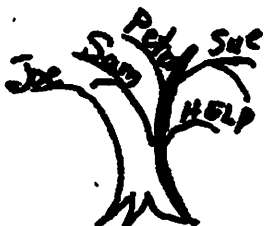

QUERIES: WHO, WHERE, WHAT AND WHEN: Deadlines: 1st week of April, August and December. No abbreviations, will edit if necessary. 1 query free, per year, per member, \$1 each additional query. \$2 per query, non-members. Send queries to: Joan M. Kapeller, 177 Miller Road, Gwinn, MI 49841.



# Standard Pedigree Tree

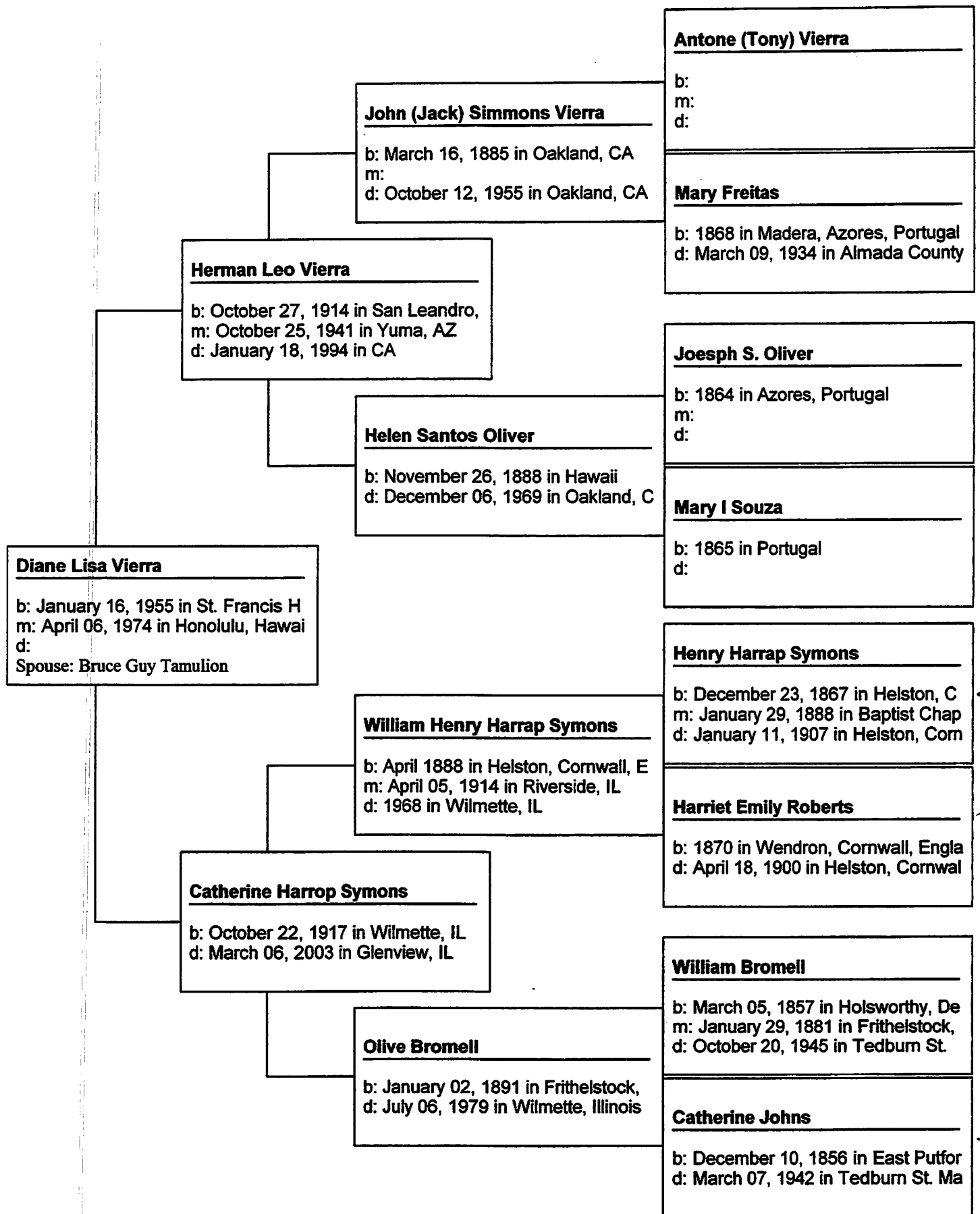

# Standard Pedigree Tree

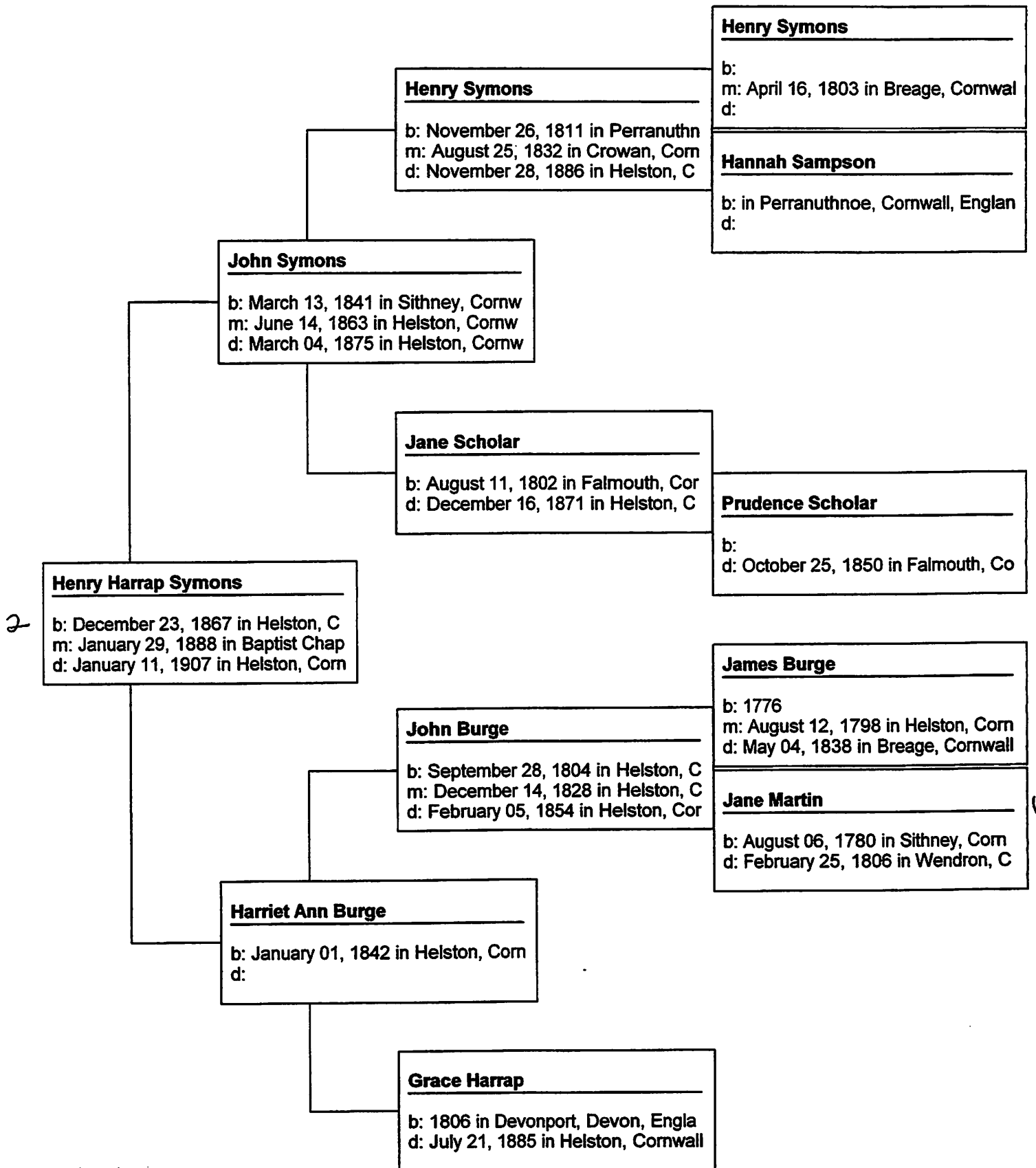

Submitted by Diane Tamulion  
February 2006

# CORNWALL

## CORNISH CONTACTS

Cornish Family History Society Library  
contact-Trudy Martin, CFHS, 5 Victoria Square, Truro, Cornwall,  
TR1 2RS, UK Enclose 2 Internal Reply Coupons

Cornwall Record Office (CRO), County Hall, Truro, Cornwall, TR1 2AY, UK

The Cornwall Centre, Alma Place, Redruth, Cornwall TR15 2AT, UK

Royal Institution of Cornwall (RIC), Courtney Library, Royal Cornwall  
Museum, River Street, Truro, Cornwall TR1 2SJ, UK

## SUPERINTENDENT REGISTRARS

St Austell 12 Carlyon Road, St. Austell, Cornwall, PL25 4LD, UK

Bodmin/Camelford Lyndhurst, St. Nicholas Street, Bodmin, Cornwall,  
PL31 2AE, UK

Camborne/Redruth Roskear, Camborne, Cornwall, TR14 8DN, UK

Falmouth Berkeley House, 12/14 Berkeley Vale, Falmouth, Cornwall,  
TR11 3PH, UK

Helston The Willows, Church Street, Helston, Cornwall, TR13 8NH, UK

Launceston Hendra, Dunheved Road, Launceston, Cornwall, PL6 6AA, UK

Liskeard Graylands, Dean Street, Liskeard, Cornwall, PL14 4AH, UK

Penzance Alphington House, Alverton Place, Penzance, Cornwall, TR18 4JJ,

Saltash Plougastel Dv., Saltash, Cornwall, PL12 6DJ, UK

Bude Parkhouse Centre, Bude, Cornwall, EX23 8LD, UK

Truro Dalvenie House, New County Hall, Truro, Cornwall TR1 3AY, UK

Isles of Scilly Town Hall, St. Marys, Cornwall, TR21 0JE, UK

District Probate Registry Market Street, Bodmin, Cornwall, PL31 2JW, UK

General Register Office (GRO) Office of National Statistics, Postal  
Application Section, Smedley Hydro, Trafalgar Road, Birksdale,  
Southport, Cornwall, PR8 2HH, UK

Family Record Centre Myddelton House, Myddelton Street, London  
EC1R 1UW, UK

Tony Pawlyn, Head of Library, Bartlett Library, National Maritime  
Museum, Cornwall, Discovery Quay, Falmouth, Cornwall, TR11 3QY, UK  
e-mail-library@nmmc.co.uk www.nmmc.co.uk  
11,000 maritime reference books, shipwreck index, Cornish shipwrecks

Current conversion rates for overseas payments-You can pay for any service or publications in dollars if this is more convenient.  
Credit card transactions are carried out in UK sterling.  
1pd.= Aus \$2.39 Can \$2.24 NZ \$2.76 US \$1.69

Above information is from the March 2006 edition of The Cornwall Family History Society newsletter, No. 119

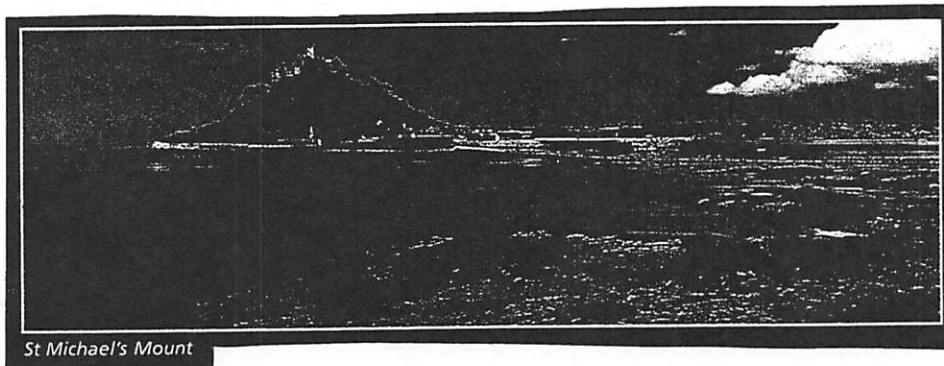

St Michael's Mount

---

## THE CORNWALL FAMILY HISTORY SOCIETY

---

The Cornwall Family History Society's Headquarters and Library - 5 Victoria Square, Truro, Cornwall TR1 2RS tel: 01872 264044  
The Society's Officers can be reached through the above address, or email to [Secretary@cornwallfhs.com](mailto:Secretary@cornwallfhs.com)

### The Society's Research Facilities

**The GRO Indexes** (formerly St Catherine's Indexes) for England and Wales. The complete indexes of Civil Registration (Births, Marriages & Deaths) 1837 - 1999, on microfiche, alphabetically arranged for each quarter. Other GRO miscellaneous indexes include War Deaths; Armed Services births, deaths, marriages overseas, 1796 - 1965; Consular indexes; etc.

**Census:** 1841 and 1851 for Cornwall (with a number of areas indexed). 1851 for Devon (indexed), 1861 for Cornwall. 1871 for Cornwall. 1881 for the whole of England & Wales (alphabetical by County). 1891 for Cornwall. 1901 for Cornwall (not yet complete).

**The International Genealogical Index (IGI):** 1988 edition for Cornwall, England and most of the world. 1992 edition for Cornwall and Devon.

**Marriages:** The Phillimore transcripts, 1538 - 1812, covering most of Cornwall, are chronological in parishes (26 volumes) and indexed by CFHS alphabetically for the county. CFHS Marriage Index, pre Civil Registration (indexed alphabetically). Ross and Boyd Marriage Indexes covering most of Cornwall, both alphabetical in 25 year periods, and containing parishes not covered by Phillimore. Ross goes to the 1870s generally and to 1925 in many cases; Boyd to 1812. All marriages recorded in Cornwall up to the start of civil registration in 1837 have been transcribed and are available for surname search on our database.

**Burial / Monumental Inscriptions (MIs)** The MIs (gravestones) for many burial grounds in Cornwall have been recorded and indexed alphabetically. Most of the Burial registers, 1813 -1837, have been indexed alphabetically. (The MIs is an ongoing project and is regularly updated)

**Other material:** Transcripts of many parish registers; many overseas records; journals of other Family History Societies including overseas; family pedigrees and histories; parish histories; poor law apprenticeship/master records; some passenger lists; strays, much material concerning emigration, particularly to the USA.

# SERVICES AVAILABLE



## CORNWALL STRAYS INDEX

In collaboration with other family history societies we record 'strays'. Mention of people living out of county. The index can be searched for specific surnames, (maximum ten). The index has been transferred to CFHS Library. It is expected we will be able to answer enquiries from mid January 2006. Contact Pat Penhallurick, Strays Organiser, CFHS, 5 Victoria Square, Truro, Cornwall TR1 2RS, enclosing a stamped addressed envelope (UK) or two International Reply Coupons if from overseas, and the £3 for the service. Please quote your membership number.

## MONUMENTAL INSCRIPTIONS

### (Gravestones and memorials)

Having used the index reference from the 'Index Printout' service, if you would like a transcription of the wording on the stone, (which may contain additional family information).

Contact Vivienne Whittall, CFHS, 5 Victoria Square, Truro, Cornwall TR1 2RS, enclosing a stamped addressed envelope (UK) or two International Reply Coupons if from overseas and the fee for the service, which is £3 for each enquiry.

## A NEW LIBRARY RESEARCH SERVICE

Have you tried all our index services and still not found the person or event you wanted? Cornwall FHS Library has many resources such as parish register copies, family histories, pedigrees and other surname material which might hold the answer to your genealogical problem.

Please write to Library Research Service, CFHS, 5 Victoria Square, Truro, Cornwall, TR1 2RS enclosing a stamped addressed envelope (UK) or two International Reply Coupons if from overseas. You can also email us at:

library-research@cornwallfhs.com. The fee will be £3.00 and will cover a search for one person or event.

## MAPS OF CORNWALL REGISTRATION DISTRICTS ONLINE

|   |            |
|---|------------|
| <a href="http://www.genuki.org.uk/big/eng/Cornwall/Maps/map_laun.html">http://www.genuki.org.uk/big/eng/Cornwall/Maps/map_laun.html</a> | Launceston |
| <a href="http://www.genuki.org.uk/big/eng/Cornwall/Maps/map_stra.html">http://www.genuki.org.uk/big/eng/Cornwall/Maps/map_stra.html</a> | Stratton   |
| <a href="http://www.genuki.org.uk/big/eng/Cornwall/Maps/map_germ.html">http://www.genuki.org.uk/big/eng/Cornwall/Maps/map_germ.html</a> | St Germans |
| <a href="http://www.genuki.org.uk/big/eng/Cornwall/Maps/map_lisk.html">http://www.genuki.org.uk/big/eng/Cornwall/Maps/map_lisk.html</a> | Liskeard   |
| <a href="http://www.genuki.org.uk/big/eng/Cornwall/Maps/map_caml.html">http://www.genuki.org.uk/big/eng/Cornwall/Maps/map_caml.html</a> | Camelford  |
| <a href="http://www.genuki.org.uk/big/eng/Cornwall/Maps/map_bodm.html">http://www.genuki.org.uk/big/eng/Cornwall/Maps/map_bodm.html</a> | Bodmin     |
| <a href="http://www.genuki.org.uk/big/eng/Cornwall/Maps/map_aust.html">http://www.genuki.org.uk/big/eng/Cornwall/Maps/map_aust.html</a> | St Austell |
| <a href="http://www.genuki.org.uk/big/eng/Cornwall/Maps/map_trur.html">http://www.genuki.org.uk/big/eng/Cornwall/Maps/map_trur.html</a> | Truro      |
| <a href="http://www.genuki.org.uk/big/eng/Cornwall/Maps/map_falm.html">http://www.genuki.org.uk/big/eng/Cornwall/Maps/map_falm.html</a> | Falmouth   |
| <a href="http://www.genuki.org.uk/big/eng/Cornwall/Maps/map_camb.html">http://www.genuki.org.uk/big/eng/Cornwall/Maps/map_camb.html</a> | Camborne   |
| <a href="http://www.genuki.org.uk/big/eng/Cornwall/Maps/map_kerr.html">http://www.genuki.org.uk/big/eng/Cornwall/Maps/map_kerr.html</a> | Kerrier    |
| <a href="http://www.genuki.org.uk/big/eng/Cornwall/Maps/map_penz.html">http://www.genuki.org.uk/big/eng/Cornwall/Maps/map_penz.html</a> | Penzance   |

## CORNWALL

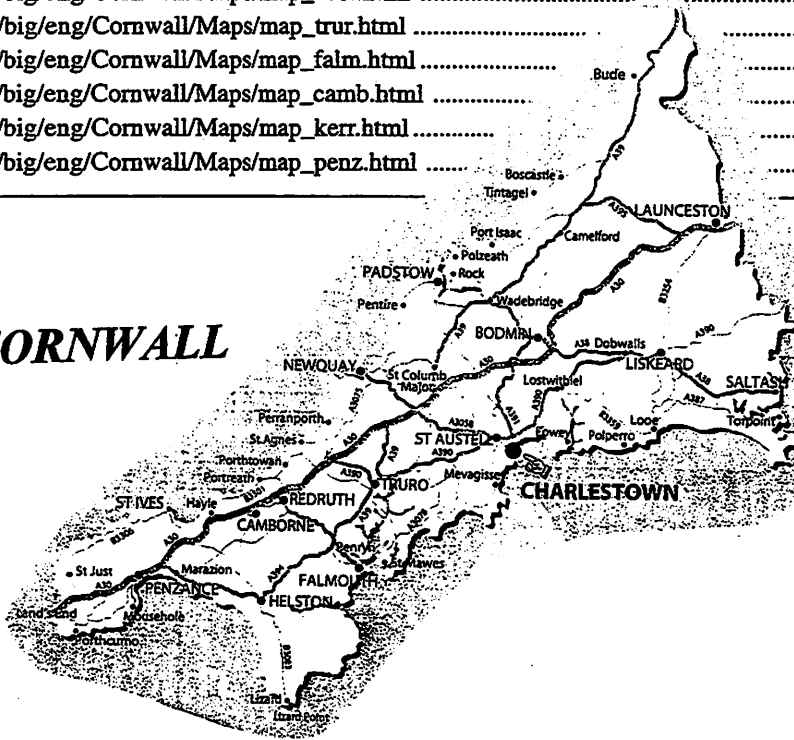

The Cornwall Family History Society publishes a magazine 4 times a year, that focuses on family genealogies in Cornwall. Contact them on their web site: [www.cornwallfhs.com](http://www.cornwallfhs.com) - for more information

# New MCGS Acquisitions:



Our collection is located at Peter White Public Library and we are open during the regular library hours. Please stop in and research your family.

## BOOKS:

### “CHEROKEE ROOTS”, VOLUME 1 AND 2

Two new library books in the MCGS collection

To search Cherokee ancestors, use this two volume set to find indexes to the Indian Rolls from 1817-1924. Names of Cherokees enumerated on the censuses can be found in these books.

## THE ROLLS

Though it is not commonly known, western migration of the Cherokee Nation commenced well before the removal in 1838. (Known as “The Trail of Tears”).

By the time the Eastern Cherokee arrived in northeastern Oklahoma in 1839, approximately 1/3 of the Cherokee Nation was already residing there.

Records of how many people, and when, moved west are limited. It is known for a fact, that as early as the 1790's some Cherokee moved into southeastern Missouri. It is probable that there were already Cherokee settled in the Missouri area. Due to earthquakes and flooding in Missouri, around 1812, most of the Cherokee moved into northwestern Arkansas.

Because of mounting political pressure, the United States entered treaties with the Cherokee in 1817 and 1819, for the purpose of acquiring Cherokee land in the east. Out of these treaties, the Cherokee had a choice of two alternatives. They could either enroll to move to the traded for land in northwestern Arkansas or they could file for a reservation of 640 acres in the east which would revert to the state upon their death or abandonment of the property.

By treaty in 1828, the Cherokee ceded their lands in Arkansas for lands in Oklahoma. There was also some incentive for those east of the Mississippi to join the Cherokee in Oklahoma.

This brings us to our first two rolls in “Cherokee Roots” Volume 1.

**Reservation Rolls 1817:** A listing of those desiring a 640 tract in the east and permitted to reside there.

**Emigration Rolls 1817-35:** Those who filed to emigrate to Arkansas country and after 1828, to Oklahoma.

Then came the rest as follows:

**Henderson Roll 1835:** A census of over 16,000 Cherokee residing in Alabama, Georgia, Tennessee, and North Carolina to be removed to Oklahoma under the treaty of New Echota (1835).



- Mullay Roll 1848:** This was a census of 1,517 Cherokee people remaining in North Carolina after the removal of 1838. John C. Mullay took the census pursuant to an act of congress in 1848.
- Siler Roll 1851:** A listing of some 1700 Eastern Cherokee entitled to a per capita payment pursuant an act of Congress in 1850.
- Chapman Roll 1852:** Prepared by Albert Chapman as a listing of those Cherokee actually receiving payment based on the Siler census.
- Swetland Roll 1869:** Prepared by S.H. Swetland as a listing of those Cherokee, and their decendents, who were listed as remaining in North Carolina by Mullay in 1848. Made pursuant to an act of Congress (1868) for a removal payment authorization.
- Hester Roll 1883:** Compiled by Joseph G. Hester as a roll of Eastern Band of Cherokee Indians in 1883. (This roll is an excellent source of information, including ancestors, Chapman Roll number, age, English name and Indian name.
- Churchill Roll 1908:** By Inspector Frank C. Churchill to certify members of the Eastern Band of Cherokee Indians. Like the Hester Roll, includes a lot of information including degree of blood. Rejectees also are included.
- Guion Miller Roll 1909:** Compiled by Mr. Miller of all Eastern Cherokee, not Old Settlers, residing either east or west of the Mississippi. Ordered by Court of Claims as a result of suit won by the Eastern Cherokee. See Guion Miller Roll West for more details.
- Baker Roll 1924:** This was supposed to be the final roll of the Eastern Cherokee. The land was to be alloted and all were to become regular citizens. Fortuantely the Eastern Cherokee avoided the termination procedures, unlike their brothers of the Nation to the west. The Baker Roll Revised is the current membership roll of the Eastern Band of Cherokee Indians in North Carolina.

## CHEROKEE ROOTS VOLUME 2

### THE ROLLS WEST OF THE MISSISSIPPI

Since the removal in 1838, there have been numberpus census taken of those Cherokee now finding themselves west of the Mississippi instead of their homeland in the east.

The most information and cross reference can be obtained by utilizing four major census as follow:

- Old Settler Roll 1851:** A listing of Cherokee still living in 1851 who were already residing in Oklahoma when the main body of the Cherokee arrived in the winter of 1839 - as a result of the Treaty of New Echota(1835). Approximately one third of the Cherokee people at that time were Old Settlers and two thirds were new arrivals.
- Brennen Roll 1852:** The first census of the new arrivals of 1839. The New Echota Treaty group -"Trail of Tears"

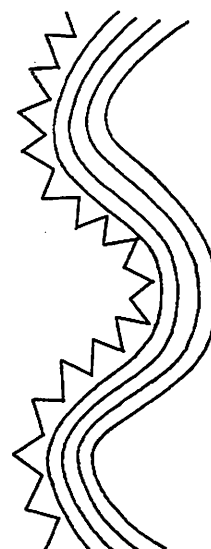
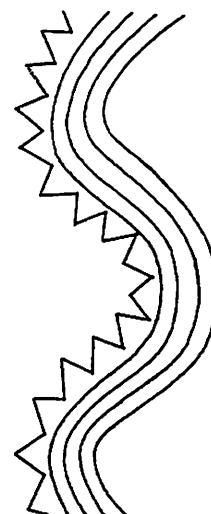
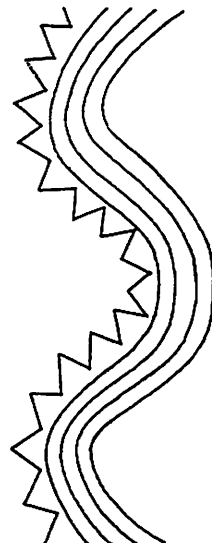
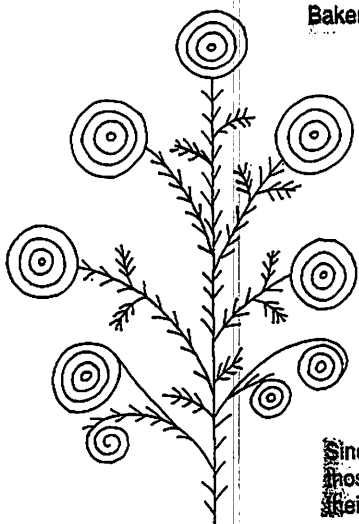

**The Dawes Roll  
1898-1914**

The final roll for allotting the land and terminating the Cherokee Nation of Oklahoma. Senator Henry L. Dawes was the commission's chairman, and consequently, the name Dawes is associated with the final roll. The roll turned out to not be as final as it was expected to be. Upon the reorganization of the Cherokee Nation of Oklahoma in the 1970's, the Dawes Roll became the only means of certifying membership. To be enrolled by the Cherokee Nation, one must prove ancestry to a person enrolled by Dawes. Information on enrollment with the Cherokee Nation may be obtained by writing to:

Cherokee Nation  
Tribal Registrar  
PO Box 948  
Tahlequah, OK 74465

**Guion Miller Roll 1909:**

A Court of Claims suit resulted in members of the Eastern Cherokee living either east or west of the Mississippi, not including the Old Settlers, to be entitled to participate in a monetary award by the Court, as result of various treaty violations.

In order to participate, one had to be alive on May 28, 1906 and establish themselves as a member of the Eastern Cherokee, or a descendant of, at the time of the violated treaties. 48,847 separate applications were filed, representing some 90,000 individuals. Out of this number, 3,436 Cherokee east of the Mississippi and 27,284 Cherokee west of the Mississippi were certified by Mr. Miller as being eligible to participate in the award.

One lucky enough to find an ancestor on this roll can find out a tremendous amount of information. Not only is the roll detailed, but copies of the actual applications are available, which in most cases, go back to the mid and early 1800's.

Largest tribe in the southeast,  
the Cherokee wrested productive farms  
from wooded highlands—woods that were  
to shelter a moody dreamer, Sequoyah  
His dreams gave the Cherokee  
writing (page 151). Born about 1760,  
he died on a trip to Mexico in 1843.

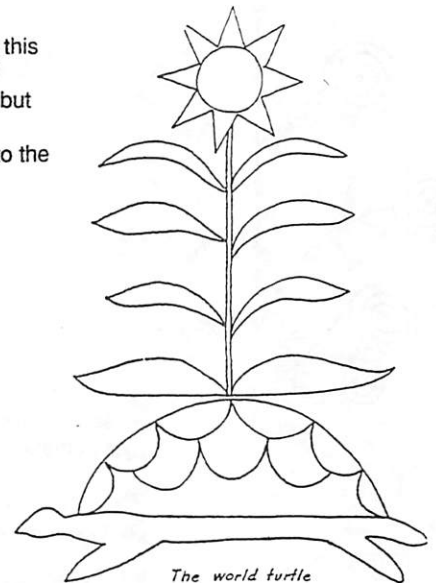

The Marquette County Genealogical Society has a great collection of books and CDs covering a variety of topics and ethnic groups. If you have suggestions of books to purchase for the collection, contact Sherrye Woodworth, chairperson of the library committee. Your membership dues help to purchase books for the library, such as the Cherokee ones listed above.



**INDEX TO BIRTHS - MARQUETTE COUNTY, MICHIGAN, 1867-1869**  
**VOLUME 1, PAGES 1-54**

| Page | Child's Name      | Page | Child's Name       | Page | Child's Name          | Page | Child's Name            | Page | Child's Name          |
|------|-------------------|------|--------------------|------|-----------------------|------|-------------------------|------|-----------------------|
| 3    | *Shea, Dennis     | 8    | Bareau, Joseph A.  | 32   | Berrie, Mary          | 3    | Brisson, Ellen          | 45   | Calston, Augustina    |
| 3    | *Shea, Ellen      | 50   | Bargron, Clara     | 36   | Berrie, Michael       | 20   | Broad, Gennie           | 28   | Canfield, Ellen       |
| 40   | Adams, Flora May  | 30   | Barraba, Odile     | 49   | Bickle, Ellen         | 38   | Brooks, Jane Mary       | 23   | Caples, Nelly         |
| 4    | Ahearn, James     | 32   | Barrenger, Rosey   | 18   | Bird, John            | 21   | Brown, Anne L.          | 7    | Carney, Bridget       |
| 4    | Anderson, Charles | 22   | Barret, Eliza      | 26   | Bird, Mary            | 16   | Brown, Catherine        | 3    | Carney, James         |
| 21   | Anderson, E. E.   | 43   | Barrett, Lucius    | 35   | Blackwell, Anne       | 39   | Brown, George Arthur    | 44   | Carney, John William  |
| 19   | Anderson, Heliena | 47   | Bascom, Elizabeth  | 26   | Blais, Samuel         | 12   | Brown, Mary C.          | 38   | Carran, Sophia        |
| 8    | Anderson, Mary    | 38   | Bashant, William   | 52   | Blaker, Michael       | 12   | Brown, Mary Jane        | 43   | Carrier, Mary         |
| 42   | Angie, Joseph     | 31   | Bashaw, Alex       | 23   | Bodin, John H.        | 29   | Brown, Thomas           | 36   | Carry, Mary Ann       |
| 47   | Arby, George      | 24   | Bashaw, Alexander  | 7    | Body, Emily J.        | 40   | Brule, Adolph           | 12   | Carter, Clara         |
| 42   | Arville, Joseph   | 8    | Bashaw, Frederick  | 49   | Boland, James         | 13   | Brunette, Antoine       | 3    | Cavanaugh, Daniel     |
| 51   | Asher, John       | 5    | Beagnor, Victoria  | 24   | Bolman, Hanrus        | 12   | Buckley, Thomas Francis | 37   | Cavis, Fanny May      |
| 39   | Atfield, Michael  | 10   | Beard, John        | 48   | Bombert, Olsom        | 52   | Bully, Emma             | 53   | Cecord, Octive        |
| 50   | Atta, Anna        | 53   | Beaudry, Comela    | 14   | Bondy, Lawrence       | 2    | Bunkard, Annie          | 46   | Charles, Celia        |
| 19   | Badger, Samuel    | 54   | Beedon, William    | 35   | Boon, Effie           | 18   | Bunker, Ellen           | 15   | Charles, Mitchel      |
| 38   | Bailey, Samuel R. | 32   | Been, Feeby        | 25   | Bossadivier, Philomin | 20   | Bunto, Duncan           | 40   | Charlesworth, Robert  |
| 27   | Baker, Arthur     | 17   | Begrow, Catherine  | 35   | Bouler, Idah          | 41   | Burdean, Clifford       | 20   | Chenoath, George      |
| 24   | Baker, Ellen      | 10   | Belanger, Ludger   | 23   | Boulet, Joseph        | 53   | Bureau, Alfonso         | 3    | Chevrette, William    |
| 24   | Baker, Eugene     | 9    | Belanger, Lurgeria | 14   | Bourrett, William     | 25   | Burk, John              | 41   | Christmas, Delia      |
| 40   | Baker, Francis    | 23   | Belinger, Michael  | 32   | Bowman, Ellic         | 19   | Burns, Mary A.          | 11   | Christopher, Mary Ann |
| 21   | Baker, Not Named  | 19   | Bell, George       | 18   | Boyle, Ellen          | 40   | Burrows, Ellen May      | 9    | Clachy, Herman        |
| 37   | Bale, Elias J. L. | 7    | Bellinger, John    | 8    | Boyle, Hannah         | 24   | Butcher, Susan          | 47   | Clark, Libbie         |
| 15   | Baraby, Philander | 29   | Benedict, Emelia   | 33   | Brant, Edward         | 51   | Cahill, Allen           | 37   | Clark, Raymond H.     |
|      |                   | 12   | Bennett, Flora     | 1    | Breslin, William      | 42   | Caldwell, Carrie        |      |                       |
|      |                   | 3    | Bennett, Rosanna   |      |                       |      |                         |      |                       |

# INDEX TO BIRTHS - MARQUETTE COUNTY, MICHIGAN, 1867-1869

## VOLUME 1, PAGES 1-54

| Page | Child's Name       | Page | Child's Name        | Page | Child's Name             | Page | Child's Name         | Page | Child's Name        |
|------|--------------------|------|---------------------|------|--------------------------|------|----------------------|------|---------------------|
| 49   | Clary, John        | 9    | Contois, William    | 21   | Dargia, Jeremiah         | 20   | Donopen, Frederick   | 19   | Duffy, Mary         |
| 4    | Clifford, Mary     | 19   | Conyer, Horan       | 34   | Davey, Mary Jane         | 35   | Donovan, Jane        | 22   | Dundon, Johanna     |
| 28   | Coffee, John       | 21   | Coshlan, John J.    | 34   | Davey, Richard           | 23   | Donovan, Mary B.     | 7    | Dundon, Maria       |
| 17   | Cohn, John H.      | 8    | Cosier, Napoleon    | 11   | Davis, Benjamin          | 1    | Donovan, Michael     | 17   | Dundon, Maria E.    |
| 7    | Cole, John Henry   | 52   | Crisp, Frederick    | 37   | Davis, Gertrude          | 38   | Donovan, Patrick     | 4    | Dunn(?), Frederick  |
| 8    | Cole, Thomas       | 30   | Crocker, Morgan     | 27   | Day, Alexander           | 26   | Dorier, Matilda      | 23   | Dunn, Catherine     |
| 39   | Coleman, Nellie    | 34   | Cronan, John        | 26   | Delany, Ellen            | 42   | Dowd, Alfred         | 44   | Dunn, Joseph        |
| 37   | Collins, George    | 10   | Crousin, Margaret   | 27   | Delberk, Mary            | 14   | Doyle, John          | 30   | Dunn, Patrick       |
| 27   | Collins, Hannah    | 14   | Crowley, William H. | 9    | Delongis, Sarah          | 41   | Doyle, John C.       | 4    | Dunner (?), Michael |
| 33   | Collins, Samuel    | 16   | Cruise, Edward      | 27   | Delrish, Helena          | 47   | Doyle, Mary Ann      | 13   | Dusett, Virginia    |
| 52   | Collins, Stevens   | 16   | Cudihy, Mary A.     | 30   | Densmore, Christian      | 43   | Doyle, Michael       | 47   | Dwyer, Ellen        |
| 31   | Colomb, Dolph      | 46   | Curley, Kate        | 2    | Desmond, Cornelius       | 9    | Driscoll, Mary M.    | 45   | Dwyer, James        |
| 23   | Colwell, Alfred B. | 16   | Curny, George A.    | 16   | Desmond, Cornelius       | 18   | Driscoll, Timothy    | 1    | Dwyer, John         |
| 21   | Compton, Edward B. | 14   | Curran, Daniel      | 35   | Didge, Margrat           | 41   | Drossier, Mary Jane  | 22   | Dyer, Mary A.       |
| 38   | Cone, Hiram        | 2    | Curran, Joanna      | 43   | Dillon, Mary             | 3    | Duam, Waldo          | 40   | Ebner, Louis        |
|      | Ulysses            | 21   | Curran, Johannah    | 32   | Doerr, Rosey             | 12   | Duane, Edward        | 19   | Eckland, Thomas     |
| 3    | Connell, James     | 27   | Curry, Annie        | 39   | Doetsch, August E.       | 36   | Duane, William North | 43   | Ellis, James        |
| 3    | Connell, James     | 10   | Cyr, Philomina      | 18   | Dolan, Francis           | 53   | Duba, Nelson         | 21   | Emick, Not Named    |
| 18   | Connell, William   | 54   | Dalbeck, Mary Ann   | 53   | Dolph, Robert G.         | 26   | Dubie, Agnes         | 15   | Engels, Annie       |
| 45   | Conner, Joseph     | 4    | Dalton, David       | 4    | Dompierre, Jennie        | 6    | Dubois, Joseph       | 45   | Erickson, Mary      |
| 31   | Connors, Agnes     | 38   | Damp, Ann Sarah     | 11   | Donahue, Catherine       | 31   | Duchane, Kate        | 1    | Ewing, Samuel S.    |
| 25   | Connor, William    | 14   | Dampier, Emilie     | 29   | Donahue, Daniel          | 31   | Duchane, No Name     | 52   | Ewing, William      |
| 13   | Connors, Francis   | 25   | Dampier, Jacob      | 20   | Donahue, Not Named       | 15   | Duchene, Mary        | 52   | Fagain, Margaret    |
| 13   | Connors, James     | 36   | Dann, William       | 29   | Donahue, Timothy Patrick | 8    | Duckett, Louise      | 21   | Falks, Charles      |

**INDEX TO BIRTHS - MARQUETTE COUNTY, MICHIGAN, 1867-1869**  
**VOLUME 1, PAGES 1-54**

| Page | Child's Name          | Page | Child's Name          | Page | Child's Name         | Page | Child's Name             | Page | Child's Name         |
|------|-----------------------|------|-----------------------|------|----------------------|------|--------------------------|------|----------------------|
| 52   | Fansett, Julius N.    | 22   | French, Helena        | 11   | Gleeson, Ellen       | 48   | Hackett, Kate A.         | 13   | Hart, Martin         |
| 41   | Feeby, Thomas William | 37   | French, Howard        | 8    | Godfrey, Annie       | 39   | Haley, Marlin            | 37   | Hartley, Ella Rosa   |
| 50   | Felmore, Charles      | 38   | French, Howard T.     | 43   | Godfrey, Mary        | 13   | Hancel, Caroline         | 10   | Haupt, George        |
| 38   | Ferguson, Jane        | 43   | Furnace, William John | 7    | Godfrey, William     | 29   | Hanley, John             | 33   | Hayden, No Name      |
| 50   | Fitzgerald, William   | 15   | Gaffney, Martin       | 48   | Godfrey, William     | 18   | Hanley, William          | 12   | Heberland, Josephine |
| 32   | Fitzsimmons, Andrew   | 48   | Galvin, Ellen         | 29   | Golden, Thomas       | 11   | Hanson, Joe Louis        | 28   | Hegarty, John        |
| 6    | Flammois, Nevon       | 9    | Garman, Octava        | 32   | Goodroe, Ellen       | 36   | Harrington, Dennis       | 43   | Hella, Bridget       |
| 13   | Flynn, Ellen          | 42   | Garter, Baron         | 39   | Goodwin, No Name     | 54   | Harrington, Edward James | 46   | Hendrickson, Annie   |
| 15   | Flynn, Mary           | 15   | Geltz, Louis          | 5    | Gordon, Alexander    | 11   | Harrington, Jerry        | 45   | Hendrie, John Ralph  |
| 26   | Flynn, Mary           | 29   | George, Frederick     | 48   | Gorman, Margaret     | 28   | Harrington, Jerry        | 54   | Hessin, Male         |
| 8    | Flynn, Mary Ann       | 18   | German, James         | 22   | Goshen, John         | 48   | Harrington, Johanna      | 21   | Hickey, John         |
| 45   | Folk, Francis         | 29   | Geroux, Nellie        | 50   | Grace, Lillie        |      |                          | 29   | Hickey, John         |
| 52   | Ford, Martin          | 8    | Geroux, Peter         | 31   | Gray, Alex           | 2    | Harrington, John         | 2    | Hickey, Morris       |
| 10   | Forest, Susan         | 53   | Gilbo, Melvina        | 15   | Gray, John           | 45   | Harrington, John         | 16   | Hickey, Morris       |
| 24   | Fosbender, Anna E.    | 53   | Gilbo, Ocius          | 2    | Gray, William John   | 49   | Harrington, John         | 2    | Hickey, Patrick      |
| 1    | Fossett, Sarah Ann    | 46   | Gilbreath, Mary       | 23   | Gregg, Rood          | 37   | Harrington, Margaret     | 16   | Hickey, Patrick      |
| 44   | Foster, Mary          | 9    | Gilday, Mary          | 29   | Greig, Joseph        | 29   | Harrington, Mary Ann     | 48   | Hodges, James H.     |
| 30   | Foy, Bellia           | 22   | Gillet, F. M.         | 14   | Grendon, Joseph      | 5    | Harrington, Patrick      | 49   | Hogan, Hannah        |
| 9    | Foye, Edward          | 38   | Gilroy, Andrew        | 19   | Gribin, Mary         | 16   | Harrington, Susan        | 39   | Hogan, John Simon    |
| 22   | Fraser, Mary A.       | 13   | Glass, Joseph         | 33   | Grieb, Henry         | 19   | Harrington, Timothy      |      |                      |
| 25   | Frasier, Adaline      | 8    | Gleason, Kate         | 22   | Griggs, Mary J.      |      |                          |      |                      |
| 6    | Frazier, William      | 2    | Gleason, Mary         | 1    | Hackell, William     | 33   | Harris, Elizabeth        |      |                      |
| 40   | Frei, Kate            | 21   | Gleason, Not Named    | 15   | Hackenjoise, Charles | 10   | Harris, Mary             |      |                      |
| 24   | Freiss, William J.    |      |                       |      |                      |      |                          |      |                      |

# INDEX TO BIRTHS - MARQUETTE COUNTY, MICHIGAN, 1867-1869

## VOLUME 1, PAGES 1-54

| Page | Child's Name           | Page | Child's Name         | Page | Child's Name            | Page | Child's Name         | Page | Child's Name               |
|------|------------------------|------|----------------------|------|-------------------------|------|----------------------|------|----------------------------|
| 33   | Hogan, Mary Ann        | 26   | Jones, Amie M.       | 54   | Kinsman, Charles Vivian | 50   | LaPlant, Susan       | 24   | Liberty, Godfrey           |
| 35   | Hoiser, John           | 13   | Kain, Mary Eliza     |      |                         | 39   | LaPlant, Victoria A. | 7    | Lieben, Lenoir             |
| 26   | Holden, John A.        | 9    | Kam, Mary            | 20   | Kirsch, Charles         | 41   | Lapsith, John Henry  | 20   | Limburg, Frank             |
| 34   | Hopkins, Francis       | 11   | Keating, Johanah     | 52   | Kopp, Himan L.          |      |                      | 38   | Lindstuner, Augusta Amelia |
| 50   | Houle, Alfred          | 9    | Keefe, Mary          | 50   | Kreish, Edward          | 27   | Larmer, Joseph       |      |                            |
| 17   | Hughs, Catharine       | 14   | Keller, John         | 14   | Kruse, Charles T.       | 53   | Larmer, Joseph       | 46   | Linghurst, Andrew          |
| 42   | Humphrey, Mary Ann     | 32   | Kelley, John         | 33   | Kruse, Francis          | 10   | Larrent, Hannah      | 20   | Linqvist, Not Named        |
|      |                        | 39   | Kelley, Margaret Ann | 27   | Kunde, Carl             | 1    | Lathrop, Alice       | 47   | Linyeer, Joseph            |
| 37   | Hunsley, Gertrude      |      |                      | 31   | Labos, Edward           | 27   | Lathrop, James       | 2    | Lison, Louis               |
| 41   | Hyland, Julia Ann      | 15   | Kelly, John          | 31   | Labrie, Percific        | 34   | Lathurell, Andrew    | 25   | Livarnen, Laurence         |
| 51   | Jackson, John          | 14   | Kelly, Rose Ann      | 21   | Labrosse, Elzin         | 13   | Laughlin, Bridget    | 8    | Longtine, Emily            |
| 1    | Jacobs,                | 39   | Kemp, Frederick      | 13   | LaClare, Mary           | 15   | Laughlin, Dennis     | 33   | Longtine, Nellie           |
| 27   | Jacobs, Robert         | 47   | Kemp, William Henry  | 17   | Lacy, Mary A.           | 36   | Lauler, James        | 15   | Lonstoft, Otto Rudolph     |
| 51   | Jambert, William John  | 5    | Kennealy, Thomas     | 40   | LaFontaine, Bird        | 45   | Ledon, Levi          | 25   | Lormich, Mary              |
| 49   | James, Joseph          | 24   | Kennedy, Anna        | 54   | Lahonia, Louis          | 41   | Lelone, Christophe   | 12   | Loth, Henry                |
| 16   | Jennings, William      | 18   | Kennedy, John        | 22   | Lakshie, Dolor          | 41   | Lelore, Peter Ed     | 17   | Lour, Jasame               |
| 6    | Johnson, Charles       | 21   | Kennedy, Joseph      | 17   | Lamb, Nicholas          | 26   | Lemeaux, John        | 25   | Luhath, Dolor              |
| 52   | Johnson, Charles       | 35   | Kennedy, Margret     | 49   | Lambert, John Henry     | 47   | Lemeer, Mary Ann     | 7    | Lumphrey, Georgiana        |
| 52   | Johnson, Charlotta     | 33   | Kepler, Mary         | 26   | Lamony, William E.      | 26   | Lemen, Maria Annie   | 7    | Lumphrey, Octavia          |
| 48   | Johnson, Hobart Danton | 17   | Kerne, Oscar         | 30   | Lamoreux, Agnes         | 53   | Lemire, Delia        | 20   | Lunz, Annie                |
| 20   | Johnson, John          | 1    | Kieffe, Mary         | 10   | Lamp, William           | 5    | Lenois, Octave       | 38   | Lynch, Ellen               |
| 1    | Johnson, John Alex     | 46   | Kiler, Oscar         | 20   | Lampshire, Adda         | 6    | Lerner, Alexander    | 6    | Lynch, Margaret            |
| 1    | Johnson, Laughlin      | 40   | King, Albert         | 42   | Lamson, James           | 53   | Leroux, Henry        | 47   | Lynch, Peter               |
| 52   | Johnson, Mary E.       | 1    | King, Anna           | 42   | Lannet, Frederick       | 35   | Letrice, Henry       | 50   | Lyons, Andrew              |
| 5    | Johnson, Sarah M.      |      |                      | 7    | Lanshin, Ady            | 30   | Leyell, Adias        |      |                            |

# INDEX TO BIRTHS - MARQUETTE COUNTY, MICHIGAN, 1867-1869

## VOLUME 1, PAGES 1-54

| Page | Child's Name        | Page | Child's Name              | Page | Child's Name               | Page | Child's Name          | Page | Child's Name            |
|------|---------------------|------|---------------------------|------|----------------------------|------|-----------------------|------|-------------------------|
| 20   | Lyons, John         | 33   | Marcutti, Henry           | 3    | McDonald, James            | 24   | McKinnon, Cora        | 22   | Murphy, William         |
| 50   | Lyons, Mary         | 38   | Marks, August             | 8    | McDonald, James            | 24   | McLaughlin, George J. | 51   | Murray, Ann             |
| 10   | Macht, Mary Frances | 16   | Marlette, Charles         | 21   | McDonald, Kenneth          | 4    | McLean, Albert        | 37   | Murray, William Robbins |
| 35   | Macia, Joseph       | 31   | Martin, Evelene           | 19   | McDonald, Mary E.          | 50   | McLean, Regina        | 47   | Murtell, Adeline        |
| 36   | Mack, Bartholomew   | 37   | Mather, Elizabeth W.      | 43   | McDonald, Myron Jessie     | 34   | McMannin, Mathew      | 52   | Myout, Philemina        |
| 4    | Mack, Dennis        | 34   | Mathews, C. H.            | 12   | McDonald, William Roderick | 45   | McNamara, Hannah      | 15   | Naughton, Hannah        |
| 50   | Mack, James         | 36   | McCabe, Frederick         | 34   | McEnsie, No Name           | 37   | McNulty, John         | 24   | Naughton, Hannah        |
| 32   | Mackey, William     | 4    | McCabe, Julia             | 49   | McGillis, Eliza Jane       | 22   | McRae, Christian      | 37   | Needham, Maggie Jane    |
| 23   | Macomber, No Name   | 20   | McCabe, Julia             | 6    | McGillis, Ella             | 51   | McTasney, James       | 11   | Neely, Jenny            |
| 34   | Macumber, Mary      | 54   | McCallum, James           | 52   | McGiverso n, Peter         | 28   | McTigh, Mary          | 35   | Neely, William B.       |
| 1    | Mahaffey, Eugene L. | 24   | McCarthy, Ellen           | 44   | McGlevin, Agnes            | 26   | McWilliams, Lewis     | 21   | Nelson, Franklin M.     |
| 27   | Mahaffey, Laura M.  | 47   | McCarthy, James           | 18   | McGlinn, Mary              | 2    | Meagher, Ellen        | 5    | Nolan, John             |
| 5    | Major, Odyssey ?    | 28   | McCarthy, Phillip         | 40   | McGrath, Susan             | 5    | Mercier, Oslin        | 19   | Nolan, John             |
| 29   | MaKenzie, Alex      | 11   | McCarty, Abbey            | 36   | McGrath, William           | 48   | Merkland, Margaret    | 51   | Nolan, John             |
| 34   | Mall, William       | 18   | McCarty, Michael          | 36   | McGraw, Thomas             | 16   | Mersner, Nicholas     | 11   | Nolan, Mary             |
| 49   | Malone, William     | 39   | McCooley, Edward          | 5    | McInss, Joanna             | 25   | Meyer, Emily          | 5    | Nolan, Michael          |
| 25   | Maloney, Cornelius  | 5    | McCrae, Archibald         | 32   | McIntosh, William          | 22   | Meyers, Henry         | 52   | Nolan, Patrick          |
| 9    | Manning, John       | 3    | McCue, Peter              | 17   | McKay, Mary                | 10   | Meyor, Charles        | 17   | Norn, Elias             |
| 8    | Manning, Mary Ann   | 12   | McCullough, Mary          | 9    | McKenna, Catherine         | 37   | Miles, Ellen          | 41   | Norton, James           |
| 32   | Manning, Mary Anne  | 9    | McCumber, Mary Louisa     | 42   | McKenna, Ellen             | 26   | Miller, Emma M.       | 6    | Norton, Joseph          |
| 31   | Manning, Maurice    | 42   | McCurday, Matthew Timothy | 12   | McKenna, Mary              | 54   | Miller, Joseph        | 44   | O'Brian, Hannah         |
| 30   | Maquire, Margaret   | 44   | McDermot, James           | 11   | McKenzie, Donald           | 18   | Mills, Esther         | 36   | O'Brien, George         |
| 31   | Marchetti, Napoleon | 31   | McDonald, Alice Anne      | 1    | McKenzie, John             | 54   | Miner, John           | 1    | O'Brien, John J.        |
|      |                     |      |                           | 50   | McKenzie, Simeon           | 41   | Minnis, Etta          |      |                         |

**INDEX TO BIRTHS - MARQUETTE COUNTY, MICHIGAN, 1867-1869**  
**VOLUME 1, PAGES 1-54**

| Page | Child's Name              | Page | Child's Name          | Page | Child's Name          | Page | Child's Name             | Page | Child's Name           |
|------|---------------------------|------|-----------------------|------|-----------------------|------|--------------------------|------|------------------------|
| 47   | O'Connell, Francis        | 35   | Penshaw, Delos        | 46   | Ready, John           | 34   | Rositter, Francis        | 26   | Shea, Michael          |
| 44   | O'Connell, Margaret Ellen | 30   | Pépin, Ellie          | 44   | Rearдон, Joseph       | 28   | Ross, Julia              | 17   | Shea, Thomas           |
| 36   | O'Donald, Bridget         | 30   | Pepin, Ettie          | 51   | Regan, Julia          | 8    | Rossiter, Mary           | 30   | Sheehey, John          |
| 28   | O'Donald, Laurence        | 43   | Perkins, Melvina      | 4    | Regan, Mary           | 36   | Rouet, Adolphus          | 28   | Sheehey, Mary Ellen    |
| 11   | O'Donnell, Michael John   | 26   | Pernier, Isinter (?)  | 39   | Reidel, Margaret      | 35   | Rublein, Michael         | 45   | Shehan, Mary           |
| 49   | O'Fay, Margaret           | 46   | Peterson, Christianna | 40   | Reidell, Caroline     | 4    | Rundle, Sarah            | 18   | Shehan, Timothy        |
| 43   | O'Hunting, Mary           | 53   | Peterson, Manda       | 29   | Reynolds, Thomas      | 19   | Rundle, Sarah            | 43   | Sheldon, Elizabeth     |
| 2    | O'Neil, Ellen             | 34   | Phillips, Jane        | 53   | Reyor, Matilda        | 53   | Russier, No Name         | 12   | Shepworth, Cidney      |
| 49   | O'Neill, Catherine        | 31   | Pickett, Anne         | 28   | Rhone, John           | 6    | Ryan, James              | 32   | Sherer, Lauris Louisa  |
| 40   | Oakes, James Edward       | 10   | Pielle, Rose          | 51   | Richardson, Edward    | 4    | Ryan, Michael            | 7    | Sherman, Eliza Jane    |
| 50   | Oscile, Charles           | 19   | Pierce, Catherine     | 46   | Rivers, Annie         | 51   | Sants, Willie            | 18   | Shier, No Name         |
| 44   | Palmer, Arthur Samuel     | 39   | Pike, William         | 29   | Rivers, Frank         | 10   | Sawbridge, Fanny         | 5    | Shore, Katie           |
| 23   | Papin, Mary J.            | 52   | Pike, William J.      | 14   | Rivers, William       | 44   | Scanlan, Timothy         | 23   | Sivings, Josephine     |
| 2    | Paradis, Mary L.          | 34   | Polk, William John    | 44   | Roach, Bridget Ellen  | 23   | Schwartz, John           | 11   | Slakmeyer, Louisa      |
| 17   | Paris, Eldred             | 30   | Poquet, Sarah         | 46   | Roache, William       | 32   | Seacott, Xavier          | 2    | Small, Ellen           |
| 24   | Parks, Lucy               | 3    | Pecir (?), Mary       | 2    | Robbins, Albert       | 18   | Sebor, Minnie            | 51   | Smith, Charles         |
| 46   | Parmater, Sarah           | 54   | Prisk, Martin         | 27   | Roberts, Frederick A. | 10   | Sedgewick, Elizabeth Ann | 49   | Smith, Henrietta       |
| 6    | Parrott, Eliza            | 43   | Prisk, Thomas         | 28   | Roberts, Nelson       | 23   | Seigh, Mary              | 35   | Smith, Michael         |
| 46   | Patton, Bridget           | 45   | Quinlan, Dennis       | 46   | Romstead, Mary        | 10   | Sharana, Rose            | 41   | Smith, William         |
| 12   | Pellier, Francis Exavier  | 22   | Quinn, Mary A.        | 20   | Ropes, L. S.          | 3    | Shea, Ellen Jane         | 33   | Sporlie, No Name       |
| 31   | Pellier, Isabel           | 4    | Ravine, John          | 44   | Ropes, William        | 32   | Shea, Hannah             | 35   | Spurr, Hannah Beatrice |
| 49   | Penny, John               | 7    | Raymond, Josephine    | 22   | Rosa, Louise          | 15   | Shea, Johannah           | 34   | Stack, Michael         |
|      |                           | 6    | Ready, John           | 29   | Rose, George Addison  | 42   | Shea, John               | 13   | Stall, Ken             |
|      |                           | 13   | Ready, John           |      |                       | 45   | Shea, John               | 28   | Steckneyer, Herman     |
|      |                           |      |                       |      |                       | 17   | Shea, Margaret           |      |                        |

# INDEX TO BIRTHS - MARQUETTE COUNTY, MICHIGAN, 1867-1869

## VOLUME 1, PAGES 1-54

| Page | Child's Name          | Page | Child's Name             | Page | Child's Name             | Page | Child's Name               |
|------|-----------------------|------|--------------------------|------|--------------------------|------|----------------------------|
| 20   | Steinlick, Ellen      | 14   | Thone, Louisa            | 7    | Urzier, Mary Belle       | 38   | Werner, Peter              |
| 7    | Steinway, William F   | 48   | Tigh, Michael            | 30   | Vachereu, Ed             | 48   | Westom, Albert             |
| 16   | Stephens, Mary        | 17   | Timbroser, Maximillia n  | 14   | VanChesti n, David       | 39   | Wetmore, William D.        |
| 42   | Steth, Alice          | 46   | Timms, Nicholas          | 29   | Vanda, Delo              | 4    | Whiting, Mary              |
| 16   | Stockwell, Arthur     | 53   | Tims, (?) Mary A.        | 25   | Vashaw, Edward           | 36   | Wilcox, Phebe              |
| 10   | Stone, Grace          | 44   | Tobin, Ellen             | 13   | Vashaw, Victor           | 40   | Williams, Edward           |
| 28   | Sullivan, Bridget     | 38   | Tobin, John              | 27   | Vaughn, John             | 19   | Williams, Elizabeth        |
| 42   | Sullivan, Dennis      | 35   | Tobin, Mary              | 5    | Vaughn, Nancy            | 50   | Williams, Frederick Albert |
| 6    | Sullivan, Hamond      | 49   | Traganlio, Thomas Edward | 5    | Vernier ?, Felix         | 27   | Williams, Julia Ann        |
| 48   | Sullivan, John        | 48   | Trainor, Michael         | 27   | Von Derboorn, John Henry | 45   | Willis, George             |
| 51   | Sullivan, Kate        | 6    | Trainor, Nellie          | 24   | Wadenbau gh, Catherine   | 16   | Winde, Henry H.            |
| 51   | Sullivan, Maggie Jane | 47   | Tramp, Alfred            | 37   | Wagner, Gertrude F.      | 42   | Winnett, Victoria          |
| 25   | Sweeney, Margaret     | 47   | Trembath, William John   | 44   | Wallis, Mary E.          | 39   | Wite, Mary Jane            |
| 19   | Sweeny, Mary A.       | 47   | Trevedo, Celia           | 32   | Wallman, Ida             | 33   | Woolner, No Name           |
| 14   | Tappendorf, Frederick | 49   | Trisscott, Bridget       | 45   | Ward, Lizzie Ellison     | 33   | Worth, Herman              |
| 33   | Tappendorf, No Name   | 53   | Trombly, Oliver          | 12   | Washmout h, Lena         |      |                            |
| 43   | Teber, Louisa         | 13   | Tuhan, John              | 15   | Waters, Henry            |      |                            |
| 42   | Teeden, Isaac         | 48   | Tunbath, Carrie          | 23   | Waters, Lillie           |      |                            |
| 28   | Teehan, Jerry         | 34   | Tyroll, William          | 28   | Watters, Louisa          |      |                            |
| 51   | Theodore, Gustavous   | 1    | Ulrich, Harrison E.      | 40   | Webb, James Henry        |      |                            |
| 9    | Thight, Hannah        | 25   | Unknown, George          | 48   | Welch, Mary              |      |                            |
| 6    | Thompson, Bridget     | 41   | Unknown, Unknown         |      |                          |      |                            |
| 22   | Thompson, Bridget     | 51   | Uren, Mary Ann           |      |                          |      |                            |



# GRADUATES OF NEGAUNEE HIGH SCHOOL

as published in the "Negauneesian" yearbook, 1903

From the Marquette County History Museum

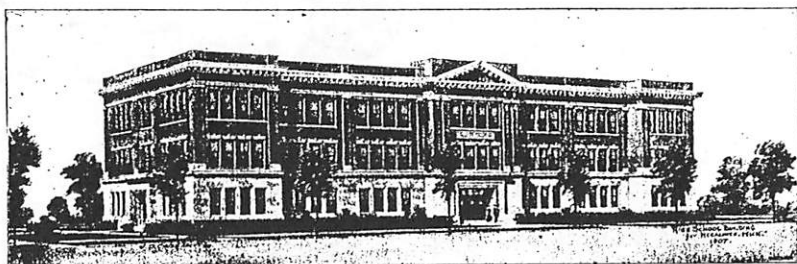

NEGAUNEE HIGH SCHOOL

## Alumni List.

### CLASS OF 1879.

*"Aut nunquam aut perſice."*

English course.

Kate A. Quinn, Negaunee, Mich.  
 Emma Kruse Quiun, Deceased.  
 Myra Newman Gibbs, Deceased.  
 Emma Marcotte Campbell, Milwaukee, Wis.  
 Ellen Egan Sanford, Stephenson, Mich.  
 Margaret Merry Prince, Actress, New York City.  
 Josie Frost Slaughter, Escanaba, Mich.  
 Frank Savage, Deceased.  
 Samuel Jones, Bookkeeper for Corrigan McKinney Co., Duluth, Minn.

### CLASS OF 1881.

*"Plus ultra."*

English course.

Nellie Carr Henley, Atkinson, Mich.  
 Mary Foley Atkinson, Green Bay, Wis.  
 Nellie S. Gaffney, Teacher of English in High School, Green Bay, Wis.  
 Bertha Lonstorf Suess, Negaunee, Mich.  
 Anna May, Teacher, Negaunee, Mich.  
 Ida Bennett Mollman, address unknown.  
 Lydia E. Steele, Principal of Grammar Grades, Negaunee.  
 Maggie Tracy O'Leary, Deceased.

### CLASS OF 1886.

*"Gradatim."*

Bertha Koester Miller—E—Negaunee, Mich.  
 Lillian E. Kirkwood Dow—E—Deceased.  
 Jennie Neely—E—Negaunee, Mich.

### CLASS OF 1887.

*"Beginne dann Gewinne."*

Elizabeth M. Winter Trembath—L—Negaunee, Mich.  
 Nellie M. McAuliffe—E—Principal of Jackson School, Negaunee, Mich.

### CLASS OF 1888.

*"Look to the end."*

Mary A. Coyne Sullivan—E—Sparta, Minn.  
 Annie Reidy McDonald—E—Negaunee, Mich.  
 Lizzie Stewart Gaffney—E—Oshkosh, Wis.  
 Dolvina A. Tourville—E—Stenographer, Milwaukee, Wis.  
 Kate G. Sweeney—L—Supervisor of Music and Drawing, High School, Virginia, Minn.  
 Sezerine E. Wellet—L—City Librarian, Negaunee, Mich.

### CLASS OF 1889.

*"No Effort is Lost."*

M. Louise Primeau—L—Teacher, Marquette, Mich.  
 Helen M. Zeien—L—Supervisor of Music, Burlington, Iowa.  
 Emerson D. McNeil—E—Supt. of Corrigan, McKinney Mining Co., Virginia, Minn.  
 Anna Peterson O'Connor—L—Negaunee, Mich.  
 Mary P. Griffey Hall—E—Negaunee, Mich.  
 Cecelia M. O'Leary Lamb—E—Creed, Colorado.  
 Florence Curran—E—Music Teacher, Negaunee, Mich.  
 Walter M. Jeffrey—L—Auditor of Oliver Mining Co., Duluth, Minn.  
 James C. Bale—E—Deceased.  
 Lillian E. Pearce—E—Teacher, Beachwood, Mich.  
 Joseph H. Winter—E—Winter & Suess Meat Market, Negaunee, Mich.

### CLASS OF 1890.

*"To-day."*

Edith C. Broad—L—City library, Ishpeming, Mich.  
 Eva E. Stewart Casey—L—Address unknown.  
 Harry G. Neely—L—Deceased.  
 Franklin D. Stone—L—Minister. Address unknown.

### CLASS OF 1891.

*"Each Day a Critic on the Last."*

William J. O'Connor—L—Bookkeeper Oliver Mining Co., Duluth, Minn.  
 Alice B. Merrill—E—Negaunee, Mich.  
 Tessie B. Mackenzie Watson—E—Ishpeming, Mich.  
 Mary Maitland French—E—Escanaba, Mich.  
 Isabel J. Ewing—E—Negaunee, Mich.  
 Mary A. Sullivan—E—Teacher, Negaunee, Mich.





# GRADUATES OF NEGAUNEE HIGH SCHOOL

as published in the "Negauneesian" yearbook, 1903

From the Marquette County History Museum

## CLASS OF 1892.

*"On the Threshold"*

E. Bessie LeBeau Kelliher—L—Sioux City, Iowa.  
Theodore A. Thoren—L—Lawyer, Negaunee, Mich.  
Timothy Curran—E—Negaunee, Mich.  
F. Frederick Houle—E—Express Office, Fort Worth, Texas.

## CLASS OF 1893.

*"Amore, More, Ore, Re."*

Albert Joseph Houle—S—Assistant Supt. of Smelting Works, Grand Encampment, Wyoming.  
Arthur Eugene Maas—S—Mining Engineer, Arizona.  
Charlotte Rix Pattoned—S—Teacher, Duluth, Minn.

## COMMERCIAL.

Kate MacKenzie Moll, Kenton, Mich.  
Joseph R. Jeffrey, Address unknown.  
Joseph C. Sawbridge, Deceased.  
Nellie Sullivan Larkin, Iron Mountain, Mich.  
Mary Stewart Willman, Negaunee, Mich.  
Ida Sundberg Allison, Negaunee, Mich.  
Eva Suess Rockwell, Fargo, N. D.

## CLASS OF 1894.

*"Launched but not Anchored."*

John E. Thompson—S—Teacher, Cœur d'Alene, Idaho.  
Clara Heyn—E—Milwaukee, Wis.  
Kate Mitchell Bostwick—E—Detroit, Mich.  
Margaret Murphy—E—Teacher, Negaunee, Mich.  
Clara O'Leary—E—Teacher, Calumet, Mich.

## COMMERCIAL.

Elizabeth Curley, Cashier Savings Bank Store.  
George E. Houle, Clerk First National Bank, Negaunee.  
George E. Lemire, Baggageman D. S. S. & A. R. R., Ishpeming, Mich.  
Emma Toutloff McCarthy, Calumet, Michigan.  
Agnes S. White, Address Unknown.

## CLASS OF 1895.

*"Knowledge is Power."*

Howard E. McNeil—S—Bookkeeper and cashier for Corrigan McKinney Mining Co., Quinnesec, Mich.  
Anna J. Wasnuth—S—Teacher, Negaunee, Mich.  
Ida E. Jackson—E—Teacher, Negaunee, Mich.  
Mary A. Milroy—E—Teacher, Negaunee, Mich.  
Margaret Nolan—E—Teacher, Negaunee, Mich.  
Lydia Sauer Piggott—E—Negaunee, Mich.

## COMMERCIAL.

Nellie A. Billodeau, Negaunee, Mich.  
William Belstrom, Fireman Water Works, Negaunee, Mich.  
Michael J. Foley, Hotel Proprietor, Pony, Colo.  
Samuel Hooper, Address unknown.

## CLASS OF 1896.

*"The End Crowns All."*

Elizabeth Bouslom—L—Negaunee, Mich.  
Violet Louise Cyr—L—Kindergarten Teacher, Negaunee, Mich.  
Ida Mitchell Perkins—L—Negaunee Mich.  
Margaret C. O'Leary—L—Teacher, Dollar Bay, Mich.  
Jennie E. Hassett—S—Teacher, Negaunee, Mich.  
Elizabeth Lobb Burns—S—Munising, Mich.  
Mary H. McDougald—S—Deceased.  
Emma Muck Goodman—S—Negaunee, Mich.  
Florence Kirkpatrick—E—Pittsburg, Pa.  
Bessie Penglase—E—Teacher, Negaunee, Mich.  
Benjamin J. Miller—E—Dentist, Negaunee, Mich.  
Joseph Arthur Houle—S—Supt. of Smelting Works, Grand Encampment, Wyo.

## COMMERCIAL.

Albert Hooper, Negaunee, Mich.  
Harry Sawbridge, Michigan Mutual Life Insurance Co., Detroit, Mich.  
Elizabeth A. Wedlake, Negaunee, Mich.  
Benjamin John Williamson, Bookkeeper for Consolidated Fuel & Lumber Company, Ishpeming, Mich.  
Mary Beneshak, Music Teacher, Gladstone, Mich.

## CLASS OF 1897.

*"We have launched the bay in safety, the harbor lies in view."*

Jennie Newcombe Hocking—L—Republic, Mich.  
Helen Mary Reidy—E—L—Teacher, Negaunee, Mich.  
Clifford A. Barabe—E—F—Houghton Mining School.  
Margaret Maloney—E—Teacher, Marquette, Mich.  
Rudolph W. Olson—E—Timekeeper, Negaunee, Mine.  
Harry Pearce—E—Civil Engineer, Commonwealth, Wis.  
Anna M. Ryan—E—Teacher, Negaunee, Mich.

## COMMERCIAL.

Charles Krönberg, C. & N. W. R. R. Baggageman, Negaunee, Mich.  
William B. Dunwoody, Address unknown.  
Norman Kellan, Stone Mason, Negaunee, Mich.



THE JUNIOR CLASS.

TO BE CONTINUED.....

# FOR YOUR INFORMATION

## **\*\*\*PERPETUAL CALENDAR**

Have you ever wondered on what day of the week your great-grandmother was born? Or have you wondered whether someone famous was born on the same date as your father? An excellent perpetual calendar resource on the Web can be found at the Calendarhome.com 10,000 year calendar website:

<http://www.calendarhome.com/tyc/>

Here you can select a century, a year, and a month, and click to display a calendar. Then click on the day of the month if you want to learn the moon phase, historical events on the date, the names of famous people born on that date and much more information.

Another good site for a perpetual calendar is <http://www.dmarie.com/timecap> For calendars back to 1800.

Online comments by George Morgan and Barb Huelle

## **\*\*\*WISCONSIN VITAL RECORDS DATABASE**

Descendants of Wisconsin residents now have the power to look up their ancestors online. The State Historical Society has launched a free online index of pre -1907 births at

<http://www.wisconsinhistory.org/vitalrecords>

The database, built with a 1970's era microfiche index and tens of thousands of delayed birth records, catalogs more than a million Wisconsin births from the 1840's through 1907.

Search the index by just a last name, county, birth date or year of birth. If you know the birth date, you can search on it plus a first name. Or, when information is really sparse, browse by a county and a birth year. Once you find your ancestor, a quick click lets you order a \$15.00 copy of the record.

The Society plans to add pre-1907 death and marriage indexes in the next few months. Until those are available, you can request a search through the Wisconsin Genealogical Research Service

<http://www.wisconsinhistory.org/genealogy/ogrs>.

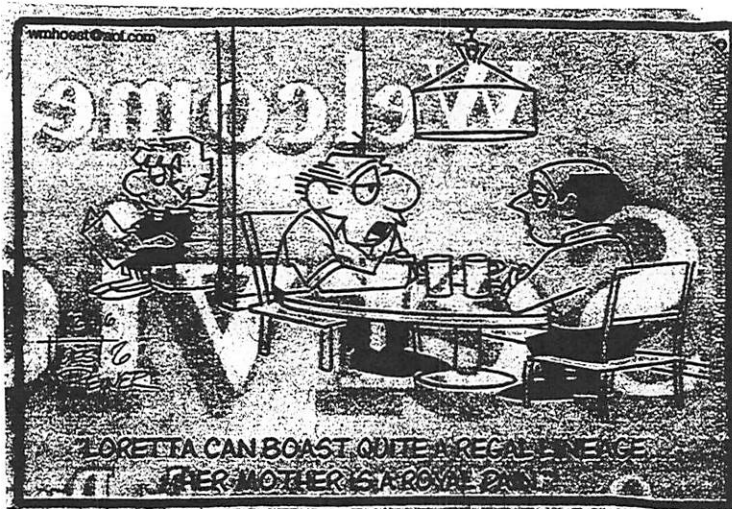

# MCGS Publications

■ ***Genealogical Sources of Marquette County, Michigan UPDATED EDITION***

37 page booklet of local resources published in 1999. \$9.00 + 2.50 p/h

■ ***Big Bay Cemetery, Marquette County, Michigan*** 17 pages published in 2000. \$4.00 + 1.50 p/h

■ ***Burial and Tombstone Transcriptions of West Branch Township Cemetery, Marquette County, MI***

11 page booklet published 1994. \$3.00 + 1.50 p/h

■ ***Cemetery Recordings in Turin and Wells Townships, Marquette County, Michigan***

28 page booklet published 1997. \$6.00 + 2.50 p/h

■ ***1850 Federal Census, Marquette County, Michigan*** 10 page booklet published 1998. \$3.00 + 1.50 p/h

■ ***Graduates of Michigamme High School 1895-1965*** Published in 1999. \$6.00 + 2.50 p/h

■ ***Kultilahti Cemetery Recordings UPDATED EDITION*** Published in 2000/03. Color photos.

\$15.00 + \$3.50 p/h

■ ***St. Paul's Lutheran Cemetery, Green Garden Hill, Marquette County, Michigan*** 16 page

booklet published 2001. \$4.00 + 1.50 p/h

■ ***St. John's Catholic Cemetery, Ishpeming, Marquette County, Michigan*** published in 2003.

\$20.00 + 3.50 p/h

■ ***Lake Superior Roots***

Backissues of society newsletter. Contact society for list. \$3.00 each

■ **5 Generation Chart, Family Group Sheet, or 1920 Federal Census Form** \$.05 each

Enclose check payable to Marquette Co. Genealogical Society and mail to the society address.



## MCGS Membership Form



Marquette County Genealogical Society  
217 N. Front St., Marquette, MI 49855-3710  
SherryeW@aol.com

Please print and complete this form, include a completed ancestor chart, enclose a check for \$12.00 payable to the society, and mail to the above address. Please do not send cash.

NAME \_\_\_\_\_ MAIDEN \_\_\_\_\_

ADDRESS \_\_\_\_\_ CITY \_\_\_\_\_ STATE \_\_\_\_\_ ZIP \_\_\_\_\_

E-MAIL ADDRESS \_\_\_\_\_ PHONE \_\_\_\_\_

NEW \_\_\_\_\_ RENEWAL \_\_\_\_\_ YEAR \_\_\_\_\_ SURNAMES BEING RESEARCHED: \_\_\_\_\_

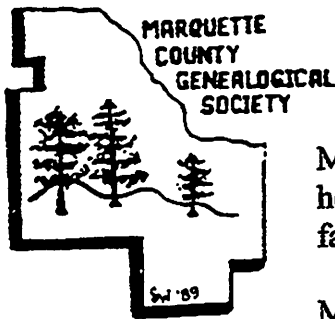

## MARQUETTE COUNTY GENEALOGICAL SOCIETY

MCGS was organized in 1988 to share a common interest in Genealogy, help preserve and organize sources and resources in the area, promote family research and maintain a collection of genealogical resources.

Meetings are held on the third Wednesday of each month (September through May) at 6:45 p.m. at the Peter White Public Library, 217 N. Front St., Marquette, MI. Meetings are open to the public and visitors are welcome!

Dues of \$12.00, single or family membership, are due annually by January 1st. Yearly membership includes: monthly programs, access to Surname Index and Membership List, 3 issues of *Lake Superior Roots*, 1 free newsletter query and 1 hour of free research to non-county members.

*Lake Superior Roots* Editors: Rosemary Michelin, Joan Kapeller

### 2006 MCGS OFFICERS

|                     |                   |                     |              |
|---------------------|-------------------|---------------------|--------------|
| President           | Joan Ball         | Vice-President      | Mary Turvey  |
| Treasurer           | Kay Elzinga       | Recording Secretary | Mary Skewis  |
| Corresponding Sec'y | Sherrye Woodworth | Member at large     | Judy Webb    |
|                     |                   | Past President      | Midge Waters |

**Marquette County Genealogical Society**  
**c/o Peter White Public Library**  
**217 N. Front Street**  
**Marquette, MI 49855**





# LAKE SUPERIOR ROOTS

MCQS c/o Peter White Public Library 213 North Front St. Marquette, Michigan 49855

October 2006

Vol. 19, Issue 3

## SOCIETY NEWS:

### PRESIDENT'S MESSAGE from Joan Ball

It's been a busy summer once again for everyone. Thank you to all of you who found the time during their busy summer to attend our picnic which had such an interesting variety of foods. It was nice to see everyone there.

Shortly after we returned in the fall, we had our UP Genealogy meeting on September 23rd. The goal of this meeting is to create a network of genealogy groups throughout the Upper Peninsula that work together for a common goal. This meeting is to be comprised of representatives from all genealogy organizations located in the UP.

Last fall we had the first such meeting and we had representatives from Chippewa/Mackinac County, Iron, Luce/Schoolcraft County, Gogebic, and Marquette. It was extremely interesting to see what other groups have for resources and what problems in organizing or other issues they have. Many of these same groups were present this year but since we still don't have full attendance of representatives from each county society, we decided to keep the structure informal until we can get input from all groups. We have scheduled another meeting for May 2007, in the hope that we can contact more of the missing groups before that time so they can arrange to have someone at the meeting.

The general idea is to have at least an annual meeting where representatives of each society can get together in one place to meet other societies, compare society information and problems, and compile resource information. Ultimately, this will allow us to refer people to the places who have the information. The meeting can also be a problem sharing venue since some issues are common to all societies and some may have resolved them in creative ways. The attending groups decided for now to hold the meetings in Marquette since it is centrally located.

Most of the groups attending the meetings have provided a list of their society holdings which will be used to create a source book for each organization. We hope to keep expanding the resource list to eventually include all available county resources.

We have also discussed cooperating to get outside speakers or programs and getting together to send representatives to the state meetings to lower the costs and increase the UP representation at the state level. These are just preliminary ideas at this point and will be more discussed and defined at future meetings.

At our September meeting, we had an exchange of interesting stories from each of the members.

### \*\*\* Labels Pay Off

Florence Olivier recently received a check for the MCGS Library Fund in the amount of \$565.96. This amount was earned by turning in grocery store receipts to Econo Foods in Marquette. Remember to save your grocery receipts and turn them in to Florence or bring to a meeting. The effort really pays off! Thanks members!

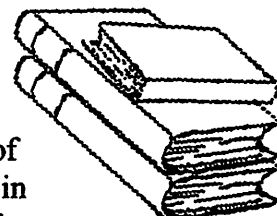

### \*\*\*Summer Picnic

About 20 members and friends and family enjoyed the annual potluck picnic at Presque Isle Park on July 19<sup>th</sup>. The food was great and the challenge of the evening was to not be blown away! See the pictures of the fun on the following page.



### \*\*\* Dues

Please send your dues of \$12.00 to MCGS per the form on page 17. We have about 65 members, plus exchange newsletter with about 20 other clubs and libraries. We appreciate your support. Remember to return a 4 or 5 chart group sheet too every few years. Thank-you!

### \*\*\* Tombstone Transcribing

Five different work bees were held at the Negaunee Cemetery this summer from May to September. Many hours were spent examining the old stones in Potter's Field, most of which were from the 1860's, '70's and '80's. Some of the stones were photographed. Members helping this year were: Laurie Bashaw, Mary Turvey, Bill and Joan Kapeller, Florence Olivier, Pavie Donnelly-Rasmussen, Diane Tamulion, Caroline Jordan, Norma Miller and Rosemary Michelin. Thanks everyone! Look for a new project in 2007.

### \*\*\* Family Chronicle Magazine

Thanks to the generous gift by a new member, Stanley Brescoll, Jr. of Dearborn, Michigan, MCGS will be receiving a 3 year subscription to *Family Chronicle* Magazine. These issues will be filed with our newsletter and periodical collection on the second floor of Peter White Public Library. Thank you for adding to our collection, Stanley!

### UPCOMING MEETINGS AND PROGRAMS

- |         |   |
|---------|---|
| Nov. 15 | Meeting, Election of officers, and program by Donn Kipka on his research travels through Germany and Poland at PWPL, 6:45pm |
| Dec. -  | Christmas dinner and party. Place and date to be announced.   |
| Jan. 17 | Meeting and Program at PWPL, 6:45pm   |
| Feb. 21 | Meeting and Program at PWPL, 6:45pm   |



Having fun at the picnic are,  
 Dan, Joan, Diane,  
 Midge, Rosemary,  
 Bill, Joan, Bill,  
 Mary, Pavie,  
 Florence, Mike,  
 Judy and Laurie





# Pedigree Chart

Chart no. 1

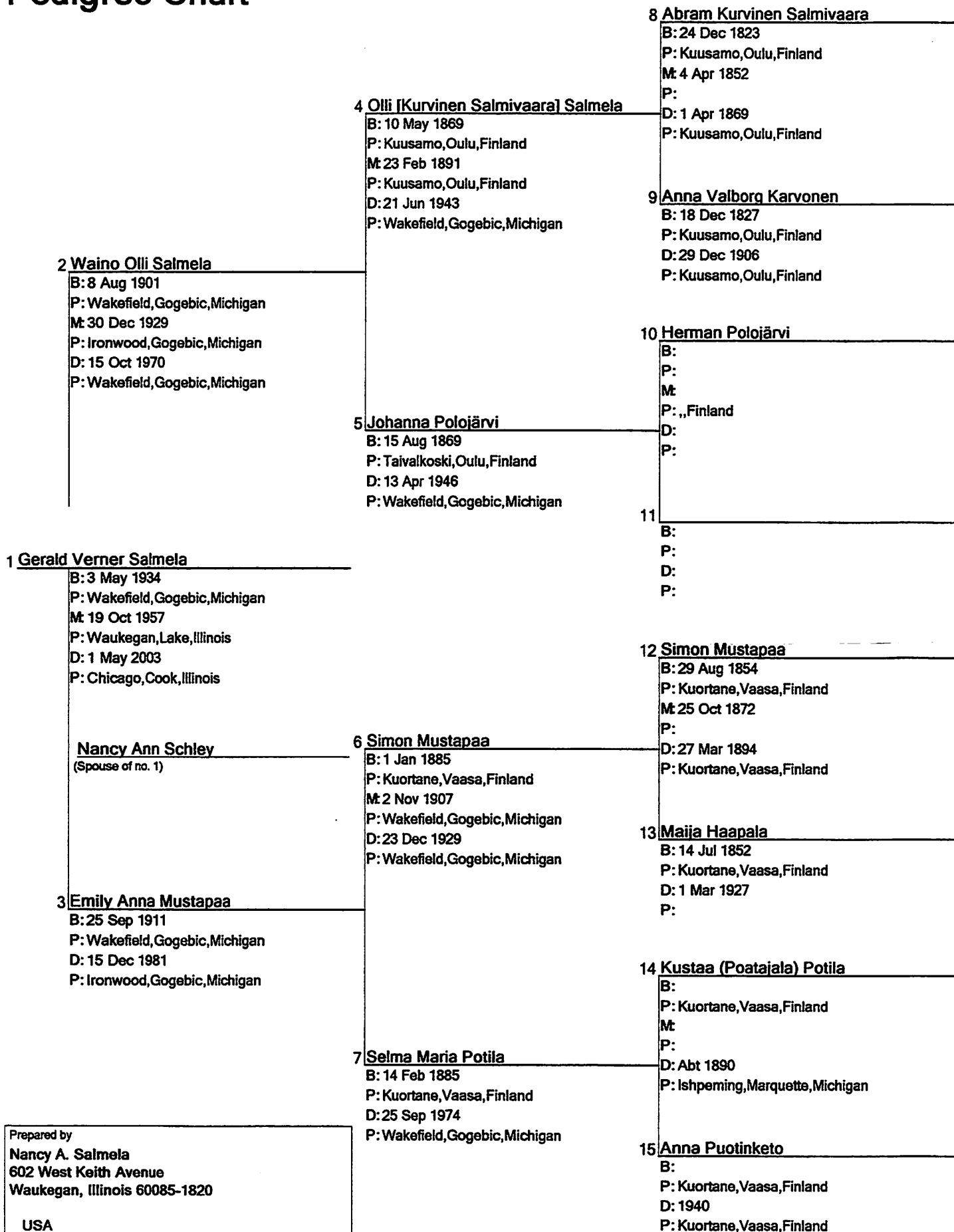

Prepared by

Nancy A. Salmela  
 602 West Keith Avenue  
 Waukegan, Illinois 60085-1820

USA

Telephone  
 (847) 336-0975

Date prepared  
 26 Oct 2005



# Descendants of Kustaa (Poatajala) Potila

26 Oct 2005

Page 1

## 1. Kustaa (Poatajala) Potila (d.Abt 1890-Ishpeming,Marquette,Michigan)

sp: Anna Puotinketo (d.1940-Kuortane,Vaasa,Finland)

### 2. Matti Ensio Potila (b.3 Nov 1883-Finland;d.20 Dec 1930-National Mine,Marquette,Michigan)

sp: Mary Magdaline Baslo (b.3 Mar 1885-Finland;m.24 Feb 1907;d.Abt 1963-National Mine,Marquette,Michigan)

#### 3. John F. Potila (b.24 Oct 1907-Michigan;d.7 Feb 1977-Ishpeming,Marguette,Michigan)

#### 3. Maime S. Potila (b.27 Dec 1910-Michigan;d.27 Jul 1993-Ishpeming,Marguette,Michigan)

sp: Aho

#### 3. Henry Potila (b.19 Oct 1912-Michigan;d.18 Sep 1977-Ishpeming,Marguette,Michigan)

#### 3. Ernest Potila (b.4 Oct 1915-Michigan;d.Feb 1973)

sp: Irma E. Waara (b.25 Aug 1922;d.27 Dec 1979-Marquette,Marguette,Michigan)

#### 3. Albert G. Potila (b.26 Mar 1919-National Mine,Marquette,Michigan;d.3 May 1989-Ishpeming,Marguette,Michigan)

sp: Martha E. Hintsala (b.Abt 1921-,Marquette,Michigan)

sp: Marjorie H. Sleeman (b.21 Feb 1924-Ishpeming,Marquette,Michigan;m.Abt 1966;d.27 Jan 2003-Ishpeming,M,Michigan)

#### 3. Anne Potila (b.Abt 1921)

### 2. Selma Maria Potila (b.14 Feb 1885-Kuortane,Vaasa,Finland;d.25 Sep 1974-Wakefield,Gogebic,Michigan)

sp: Simon Mustapaa (b.1 Jan 1885-Kuortane,Vaasa,Finland;m.2 Nov 1907;d.23 Dec 1929-Wakefield,Gogebic,Michigan)

#### 3. William John Mustapaa (b.28 Feb 1908-Wakefield,Gogebic,Michigan;d.27 May 1947-Lake Gogebic,Gogebic,Michigan)

#### 3. Simon Mustapaa (b.31 Aug 1909-Wakefield,Gogebic,Michigan;d.3 Oct 1982-Wakefield,Gogebic,Michigan)

#### 3. Emily Anna Mustapaa (b.25 Sep 1911-Wakefield,Gogebic,Michigan;d.15 Dec 1981-Ironwood,Gogebic,Michigan)

sp: Waino Olli Salmela (b.8 Aug 1901-Wakefield,Gogebic,Michigan;m.30 Dec 1929;d.15 Oct 1970-Wakefield,G,Michigan)

#### 3. Fannie Marie Mustapaa (b.19 Jul 1913-Wakefield,Gogebic,Michigan;d.5 May 1998-Wakefield,Gogebic,Michigan)

sp: August Albin Holmberg (b.1 Mar 1893-Abo,,Finland;m.2 Jan 1934;d.9 Oct 1962-Waukegan,Lake,Illinois)

sp: Hobart Buford Bryant (b.5 Dec 1922-Castlewood,Russell,Virginia;m.18 Jul 1964;d.4 Sep 1987-Duluth,SL,Minnesota)

#### 3. Seelim Ensio Mustapaa (b.24 Apr 1915-Wakefield,Gogebic,Michigan;d.21 Nov 1978-Duluth,St. Louis,Minnesota)

sp: Taimi Edith Mäkelä (b.16 Jan 1918-Wakefield,Gogebic,Michigan;m.2 Jul 1946;d.8 Jun 2005-Wakefield,G,Michigan)

#### 3. Kaarlo Rudolph Mustapaa (b.8 Oct 1916-Wakefield,Gogebic,Michigan;d.25 Feb 1917-Wakefield,Gogebic,Michigan)

#### 3. Elizabeth Irene Mustapaa (b.12 Feb 1918-Wakefield,Gogebic,Michigan;d.27 Apr 1999-Ironwood,Gogebic,Michigan)

sp: Reino Edwin Korpi (b.19 Jul 1912-Wakefield,Gogebic,Michigan;m.17 Sep 1938;d.10 Aug 1946-Wakefield,G,Michigan)

#### 3. Ernest Adolph Mustapa (b.26 Apr 1920-Wakefield,Gogebic,Michigan;d.1 Sep 1990-Waukegan,Lake,Illinois)

sp: Lempi Elizabeth Maki (b.25 Aug 1921-Wakefield,Gogebic,Michigan;m.14 Feb 1942;d.9 Dec 2001-Waukegan,L,Illinois)

#### 3. Selma Rachel Mustapaa (b.26 Apr 1920-Wakefield,Gogebic,Michigan;d.24 Nov 1987-Duluth,St. Louis,Minnesota)

sp: Clarence Camillo Cabianca (b.30 Jul 1918-Bessemer,Gogebic,Michigan;m.29 May 1944)

#### 3. Arthur Emil Mustapaa (b.6 Jan 1922-Wakefield,Gogebic,Michigan;d.14 Sep 1957-Wakefield,Gogebic,Michigan)

sp: Judith Eleanor Pikka (b.22 May 1922-Wakefield,Gogebic,Michigan;m.8 Nov 1947)

#### 3. George Mattias Mustapaa (b.5 Feb 1923-Wakefield,Gogebic,Michigan;d.4 Oct 1977-Ironwood,Gogebic,Michigan)

#### 3. Gladys Sigrid Mustapaa (b.5 Feb 1923-Wakefield,Gogebic,Michigan;d.24 Apr 1997-Fraser,Macomb,Michigan)

sp: Robert Edward Standfest (b.9 May 1920-Detroit,Wayne,Michigan;m.21 Jul 1945)

### 2. Siiri Matilda Potila (b.16 May 1888-Kuortane,Vaasa,Finland;d.5 Jul 1978-Wakefield,Gogebic,Michigan)

sp: Waino Joseph Tanner (b.29 Jan 1891-Lempaala,Kuortane,Finland;m.1915;d.12 Jun 1946-Salt Lake City,Salt Lake,Utah)

#### 3. Julia Matilda Tanner (b.5 Jan 1916-Wakefield,Gogebic,Michigan;d.5 Mar 1952-Newberry,Luce,Michigan)

#### 3. Mae Lillian Tanner (b.22 Mar 1917-Wakefield,Gogebic,Michigan;d.28 May 2003-Chicago,Cook,Illinois)

sp: William Goodrich (b.22 Jul 1917-Colorado Springs,El Paso,Colorado;m.6 Feb 1950(Div))

### 2. Fannie Potila (b.16 May 1888-Kuortane,Vaasa,Finland)

sp: Arthur Johnson

Prepared by

Nancy A. Salmela  
602 West Keith Avenue  
Waukegan, Illinois 60085-1820

USA

Telephone  
(847) 336-0975

Date prepared  
26 Oct 2005

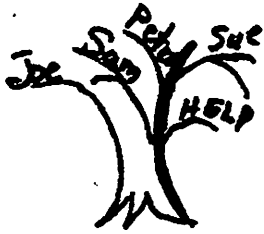

**QUERIES: WHO, WHERE, WHAT AND WHEN: Deadlines:** 1st week of April, August and December. No abbreviations, will edit if necessary. 1 query free, per year, per member, \$1 each additional query. \$2 per query, non-members. Send queries to: Joan M. Kapeller, 177 Miller Road, Gwinn, MI 49841.

Fannie POTILA, born 16 May 1888, Kuortane, Vaasa, Finland, married Arthur JOHNSON, date and place unknown. About 1953, Fannie and Arthur were living west of Detroit on a street that may have been called Five Points. I have no other information about Fannie or her husband. Two of Fannie's siblings, Matti "Ensio" and Selma, immigrated to Marquette County in 1902. Any leads on Fannie and Arthur Johnson would be greatly appreciated.

**Submitted by:**

**Nancy Salmela 602 West Keith Ave. Waukegan, Ill. 60085-1820**

### **LDS Web Site Help**

**By Diane Tamulion**

When you use the LDS Web site [www.familysearch.org](http://www.familysearch.org) you have to enter a first and last name. At times you may get over a 100 listings of the same name. Then you have to take the time to scroll down until you get the one that may be the right one in the right area.

Now there is help on the computer to help you through all of that. Hugh Wallis (with his permission) has allowed me to explain his web site to you. Hugh's web site is for North America, and the British Isles.

LDS has organized the records in the IGI into batches. These batches relate to how and when the information was extracted from source material. Hugh has made a database of the batch numbers and the source records that they apply to. They are now searchable by town, county, and country. He has also added the time that the records represent, which is something that is very helpful to me.

So if you know the area that your family is from, use Hugh's web site to go to the town and just put in a last name. It will bring up everyone in that town with the same last name on that batch number on the LDS web site. It is much easier to look though one town than a whole country. I have used this web site many times and it has helped me when I was unsure about ordering LDS films. If the name that I was looking for was not listed in that town, I didn't order it. Saved me money and research time. But if the name was there, I ordered the film and then went looking for more family.

<http://freepages.genealogy.rootsweb.com/~hughwallis/IGIBatchNumbers.htm>

**Happy Hunting!**

Interviewed by:  
Mrs. Albertina Jacobson.

# Marquette County Historical Society



Date Mar. 17, 1923

Biographical Record of Mrs. Louise Duval

Will you kindly answer the following questions, in order that for future reference, there may be a permanent record of yourself to file among the papers of the Marquette County Historical Society. Additional facts which you desire to add, may be written on the back of this sheet. Return this to L. A. Chase, Secretary of the Marquette County Historical Society, Marquette, Michigan.

What is your full name? Louise Marie Duval

When were you born? November, 2, 1849

Where were you born? Lutzelhouse, Dept. Alsace-Lorraine, France

What was your father's name? Joseph Eglise

What was your mother's name? Marie Mayer

Is either of your parents still living? No Where? \_\_\_\_\_

When were you married? 1873 and 1883 Where? New York and Traverse City

To whom were you married? Francois Bertal and Clovis Duval

Is your wife or husband still living? No

When did you come to Marquette County? 1884

From what place did you come here? Traverse City, Mich.

By what means and what route did you get here? Train and ferry to old depot.

In what work have you engaged, since coming here? Tailoring and housework

(State name of employer or company for whom you have worked) \_\_\_\_\_

Where are you now living? (Give Post Office address) 217 Prospect str., Marquette

The following information is desired:

Your Children: My children are all by Francois Bertal

| NAME                | Present age or age<br>at death. | Residence                      |
|---------------------|---------------------------------|--------------------------------|
| <u>Emili Bertal</u> | <u>46 Pres.</u>                 | <u>217 Prospect str; Marqu</u> |
| <u>Frank Bertal</u> | <u>42 Pres.</u>                 | <u>Pine str; Marquette</u>     |
| <u>Emma Bertal</u>  | <u>4 Death</u>                  | <u>New York</u>                |
| _____               | _____                           | _____                          |
| _____               | _____                           | _____                          |
| _____               | _____                           | _____                          |

From what country did you or your ancestors come to the United States?\_\_\_\_\_

Lutzelhouse, Department Alsace Lorraine, France.

Any facts or anecdotes relative to the history of Marquette County, Michigan, may be added here or on the reverse side of the sheet.

My brother and I left France soon after Alsace-Lorraine fell into German hands. My father and mother died within the course of a year and half after this occurred. He could not submit to German rule. Landing in New York I married Mr. Bertal after a residence of six months; living there for seven or eight years. Then we moved to Traverse City. My children were born in New York. In 1883 I married Mr. Duval, in Traverse City, coming to Marquette in 1884. The trip was made by train and at Mackinaw City we crossed on the ferry.

Mr. Dural established his tailor shop on Front street in a building built of sandstone which was owned by Mr. Harlow. This building stood where Huetter's store is now located. He had to live over the shop for a year, renting places being very scarce, until we found a place on Bluff street. He lived there for a year. We then bought the place where I now live, moving our shop up here a little later. The streets were laid out and sewers were being put down, but we had no electric lights. He had the first electric tailoring iron. Among the persons Mr. Dural tailored for were Mr. J. B. Spear and Mr. Harlow, senior. One amusing incidence occurred during the time we tailored. Mrs. Harlow, senior, wanted us to make a pair of trousers for her husband with carpet. I tailored with Mr. Dural until his death.

Picnics were held at the brewery park, and at Forestville. Mr. Vannier who kept a book-store on Front street used to make speeches at Fourth of July picnics. Klanningans barn housed a roller rink and a dance hall.

When I came here there were no street cars. Indians lived on the island. Chief Kabugant had his house there, while some lived near the bay here on this mainland.

The old high school burned down on a Saturday. Miss Chandler was superintendent.

On the street I live were very few houses, Schunk's next door being one of them.

My great delight is my garden which I have tended and still care for every year.

Advertisement for Mr. Duval's  
tailor shop.

MARQUETTE CITY DIRECTORY. 1895-96

# CLOVIS F. DUVAL, Merchant Tailor and Practical Cutter, OF PARIS, FRANCE.

Ladies' Over Garments Made to Order. All Work  
Done Promptly. Fitting Guaranteed.

Nester Block, W. Washington St., Marquette, Mich.

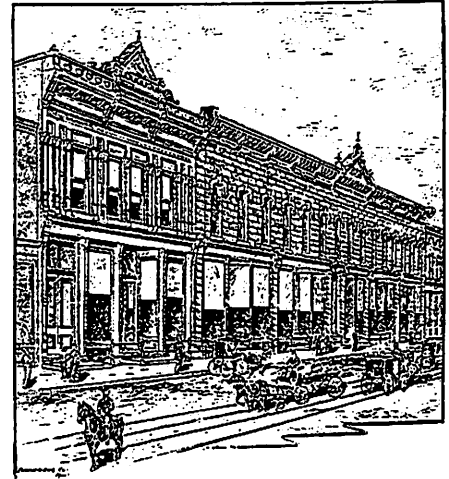

GREENWALD AND NESTER BLOCKS.

OCTOBER 24, 1896.

## DUVAL DIED BY GAS.

Tailor, Crazy by Drink. Turns  
on Four Jets and Com-  
mits Suicide.

ROOM FILLED WITH THE DEAD-  
LY FLUID ALL NIGHT.

### LIFE HAD LOST ITS CHARMS.

Clovis F. Duval, a French tailor with a shop under the Nester block, committed deliberate suicide by asphyxiating himself. The coroner's jury thinks he did the rash act while temporarily insane through excessive drinking. Family troubles are alleged by others to have combined with this cause.

Duval has been drinking heavily for a week back and threatening suicide as he was wont to do when he had on his drinking spells.

His wife worked with him in the shop. At seven o'clock Tuesday night she quit work and went home, expecting him to follow as soon as supper should be ready. When an hour had come and he did not come she went down town to look for him. She saw from the sidewalk that the shop was dark.

This led her to suppose that he had lain down and gone to sleep, as he did frequently, especially when he was drinking heavily. It was nothing unusual for him to sleep all night in the shop, and there have been periods of five or six days at a time when he would not come home. Knowing his habits she supposed he had lain down and would sleep off his intoxication there as well as anywhere. She turned around and went home without a suspicion of anything wrong.

## Weekly Mining Journal

It could have been only a few minutes after his wife's departure before the tailor determined to carry out his frequent threat of suicide, because when William A. Anger, who is custodian of the McKinley and Hobart club on the floor above, came back from supper he smelled gas. He and Thos. Meads who was also in the room thought it came from a leak in the pipes. They searched, but could not find a trace or a leak. Before eight o'clock the room was locked up while the Republican rally was in progress at the rink. Anger came back at ten o'clock and the gas smelled stronger than ever, but he could not locate the leak.

In the morning the odor was still worse and Anger sent for Lester Clark, the gas man. He soon convinced himself that the gas was not escaping in the club room, but in the tailor shop below. He and Anger and one or two others went down. There were half a dozen ineffectual attempts made to break the door open, and finally Anger was successful. He backed across the entryway, took a running jump at the door and carried it in.

A cloud of gas poured out that nearly suffocated the little knot of invaders. Anger, however, did not stop, but rushed across the floor to the lounge where the body was lying. One touch of the hand showed it to have been cold in death many hours. He shut off the three jets of gas in the room, which were pouring out their fatal fluid full head.

The gas had so far overcome Anger by this time that he could hardly see. Still he could hear, and feel the rush of a stream of gas from some place near the body. Men standing in the door who were less blinded by the gas than he was shouted to him to shut off the pipe which fed the little stove which kept the tailor's irons hot. He could not see the stop, but he managed to find it by feeling for it and turned it closed.

When enough gas had escaped from the room so that the party could look around, they found that in addition to turning three large burners on full blast he had disconnected the rubber tube that led from a three-quarter inch pipe to his little stove, and had drawn the tube up on the lounge and laid it along his body so that the orifice came about to his thigh. The gas rushed out of this almost in the suicide's face. He was lying on his back with one leg on the lounge and the other stretched out so it struck the floor. His mouth was wide open.

His family and the coroner were notified. Judge Cray impanelled a jury which reached the conclusion that the diseased came to his end by deliberate suicide while suffering from dementia brought on by too heavy drinking.

The unfortunate suicide held an insurance policy in the Woodmen of the World for \$1,000 and was entitled to a death and funeral benefit claim of \$500 from the St. Jean society, that is, he would have been entitled to it but for his self-inflicted death.

His claim in the Woodmen is agreed by both sides to be incontestable, because the Woodmen pay their claims without question after the policy has been in force a year. Suicide cuts no figure.

This is not the case with the St. Jean society. This is not a regular insurance order, but after its organization accident, sickness and death benefits were added as inducements for membership. None of these benefits are paid unless the member is in good and regular standing. By the by-laws any member who takes his own life is not in good and regular standing, and his family loses the benefits that would otherwise have been theirs. In regular claims the St. Jean's have been very prompt in making their settlements. In the last two cases they have paid both funeral and death benefits before the remains of the deceased were out of the house.

Funeral services were held at the house Friday morning conducted by Archdeacon Robinson.

Mr. Duval died on Oct. 20, 1896

**L. DUVAL,** 1897

**Merchant Tailor and Practical Cutter,**

**OF PARIS, FRANCE.**

After Mr. Duval died, his widow  
Louise Duval continued in the  
tailor business

Ladies' Over Garments Made to Order. All Work  
Done Promptly. Fitting Guaranteed.

**Nester Block, W. Washington St., Marquette Mich.**

DUVAL LOUISE (wid Clovis F), Merchant Tailor,  
Basement Nester Blk, 119 W Washington, res 214  
W Prospect.



TAILOR.

**MRS. LOUIS DUVAL,  
OLD RESIDENT, DEAD**

Mrs. Louis Duval, 76 years old, a resident of Marquette 35 years, passed away Saturday afternoon at her home, 214 West Prospect street. She was well known in Marquette county and leaves her daughter-in-law, Mrs. Florence Bertal, who had taken care of her several years, a brother, John Engle, of Iowa, and two sons, Emil, of Marquette, and Frank, who resides in New Mexico.

Funeral services will be held this morning in St. John's church at 8:30 and interment will take place in Park cemetery. The pall bearers will be Perry Hatch, George Preston, Leo LaBonte, John Mellin, Charles Grawn and L. J. Bourgeois.

**Mining Journal  
Sept 28, 1925**

County Marquette B 26-2-13-25-40,000  
Township \_\_\_\_\_ **MICHIGAN DEPARTMENT OF HEALTH**  
Village \_\_\_\_\_ Registrar's Permit for  
City Marquette Burial or Removal No. 143  
Date of death 9/26, 1925  
Full name Mrs. Louis Duval Age 75 years  
Disease causing death pulmonary tuberculosis  
Medical attendant C. G. Gowan Proposed date of burial or removal 9/28 1925  
Place of burial Park Cem.  
Place of removal \_\_\_\_\_ via \_\_\_\_\_  
Undertaker A. E. Swanson Address Marquette  
A certificate of death having been filed in my office in accordance with the laws of Michigan, I hereby authorize the \_\_\_\_\_ (Burial or Removal\*)  
of the body of said deceased person as stated above. In the case of death from a dangerous communicable disease, the burial or removal must be conducted according to the rules of the state and local boards of health.  
Dated 9/28, 1925 (Registrar of Deaths) Sh. Hill  
(Official Title) Dep. Reg.  
\*Write "Burial" or "Removal" as the case may be. Burial permits must be delivered by the Undertaker to the Sexton. Removal permits must be given to the Agent of Transportation Company, and attached by him to box containing body. Subregistrars will write "Sub" before the words "Registrar of Deaths" and "Licensed Embalmer No. \_\_\_\_\_" below, always giving No. of License.

**Louise Duval died on  
September 26, 1925 and  
is buried in Park Cemetery  
with her second husband,  
Clovis Duval.**

# GRADUATES OF NEGAUNEE HIGH SCHOOL

as published in the "Negauneesian" yearbook, 1903

From the Marquette County History Museum

## CLASS OF 1898.

*"Energy achieves success."*

Abbie Coffey—S—Teacher, Negaunee, Mich.  
 Matie Dawe—E-F—Teacher, Iron Mountain, Mich.  
 Gertrude Saw—S—Teacher, Iron Mountain, Mich.  
 Lizzie Moriarty—S—Teacher, Negaunee, Mich.  
 Emily Thomas Treloar—E-G—Negaunee, Mich.  
 John Winter—S—Studying dentistry, Baltimore, Md.  
 Thomas Pascoe—S—Clerk in First National Bank, Negaunee, Mich.

## COMMERCIAL.

William Dawe, Baggage-man C. & N. W. R. R., Negaunee, Mich.  
 Oscar Goudge, Miner, Negaunee, Mich.  
 Charles Muck, Negaunee, Mich.  
 Edward Ryan, Bookkeeper, Read & Co., Marquette, Mich.  
 Edwin Stone, Deceased.

## CLASS OF 1899.

*"Impossible is Unamerican."*

Victoria Collins—L—Teacher, Negaunee, Mich.  
 Bertha D. Paynter—L—Teacher, Negaunee, Mich.  
 Lillian Penglase—L—Teacher, Negaunee, Mich.  
 Catherine Sullivan—E-F—Teacher, Negaunee, Mich.  
 Julia McAuliffe—S—Cadet, Negaunee, Mich.  
 Mary McAuliffe—E—Teacher, Eagle Mills, Mich.  
 Alice J. Houle—S—University of Michigan, Ann Arbor.  
 Joseph E. Murphy—S—University of Michigan, Ann Arbor.  
 Austin O'Leary—S—University of Michigan, Ann Arbor.  
 Elizabeth A. Cox—E—Negaunee, Mich.  
 James J. Nicholson—E—Timekeeper, Queen Mine, Negaunee.

## COMMERCIAL.

Walter J. Ethier, Supply Clerk, Hibbing, Minn.

## CLASS OF 1900.

*"Purpose Wins."*

Ida Mattson Kandelin—L—Mass City, Mich.  
 Lottie Brown—S—Negaunee, Mich.  
 Mae Belle Carroll—S—Studying music, Ypsilanti, Mich.  
 Teresa B. Donavan—S—Teacher, Yonia, Mich.  
 Winonah E. Fasbender—S—Teacher, Winona, Mich.  
 Kate Reidy—S—Teacher, Elm River, Mich.  
 Norine Reidy—S—Teacher, Seney, Mich.  
 Joan Sullivan—S—Teacher, Dexter, Mich.  
 Josephine Wallace—S—Teacher, Clarksburg, Mich.  
 Bee B. Boyle—E-L—Teacher, Sault St. Marie, Mich.

Ella L. Heiser—E-G—Teacher, National Mine, Ishpeming, Mich.  
 Maud E. Lee—E-G—Teacher, Escanaba, Mich.  
 Jennie S. McNeil—E-G—Teacher, Turin, Mich.  
 Mabel R. MacGregor—E-G—Stenographer for J. M. Edgerton, Negaunee, Mich.  
 Lynda Kappes—E-G—Bookkeeper at Haupt's Grocery, Negaunee, Mich.  
 Caroline Johnson—E-G—Stenographer, First Nat'l B'k, Negaunee, Mich.  
 Rosa Lemire—E-F—Stenographer, F. A. Bell, Negaunee, Mich.  
 Helen A. Murphy—S—Cashier, Rosen's Store, Negaunee, Mich.  
 Ethelyn Taylor—S—Northern Normal, Marquette, Mich.  
 Emile Houle—E-F—University of Michigan, Ann Arbor.

## COMMERCIAL.

Edward Anderson, Diamond Drill Helper, Crystal Falls, Mich.  
 Barth Hagerty, Bookkeeper, Negaunee, Mich.

## CLASS OF 1901.

*"Knowledge comes but wisdom lingers."*

Mary Cox—S—Negaunee, Mich.  
 Ida Kruse—S—Northern Normal, Marquette, Mich.  
 Elizabeth Reidy—S—Northern Normal, Marquette, Mich.  
 Sophie Anderson—E-G—Northern Normal, Marquette, Mich.  
 Maude Mitchell—E-F—University of Michigan, Ann Arbor.  
 James Donnelly—Elective—Agent Metropolitan Insurance Co.  
 John Joyce—Elective—Negaunee, Mich.  
 Frederick Pearce—Elective—Houghton Mining School.  
 Robert F. Walker—Elective—Bookkeeper, Negaunee, Mich.

## COMMERCIAL.

Edward J. Sawbridge, Negaunee High School.

## CLASS OF 1902

*"Knowledge is power."*

Grace Christopher—S—Teacher, Princeton Mine, Mich.  
 Walter Hansen—S—Michigan Inspection Bureau, Negaunee, Mich.  
 Myrtle Mitchell—S—Negaunee, Mich.  
 William H. Yates—S—University of Wisconsin, Madison, Wis.  
 M. Annie Boyer—E-F—Northern Normal, Marquette, Mich.  
 Leslie M. Maitland—E-F—Houghton Mining School, Houghton, Mich.  
 Mary I. Kirkpatrick—E-F—Negaunee, Mich.  
 Edward J. Pearce—E-F—Negaunee, Mich.  
 Mary L. Gilchriese—L—Northwestern University, Evanston, Ill.  
 Emma Rowe—Elective—Negaunee, Mich.

## COMMERCIAL.

Henry J. Curley, Negaunee High School.  
 Eva L. Hooper, Librarian, Negaunee High School.  
 Michael Curley, Negaunee High School.  
 Abe Ruttenberg, Madison, Wis.

Compiled by LYDIA E. STEELE.



CONTINUED.....



# Social Security Records

Donna Murray Allen explains why Social Security records offer a good alternate source.

THE UNITED STATES Congress passed the Social Security Act in 1935 to provide financial assistance to the elderly. It was not intended as a resource for future genealogists to tap, but that doesn't stop savvy rooters from pursuing copies of Social Security card applications that may supply elusive data like a maiden name. They also know the Social Security Administration (SSA) will disclose a person's death date and where the last benefit check was mailed.

First a little history. The first Social Security Numbers (SSN) were issued in 1936. Originally only the worker got benefits, but in 1939 the SSA began awarding survivors' benefits to the spouses and children of workers who paid into Social Security. Since citizenship has never been a requirement to obtain a SSN, there may be records for your immigrant ancestor.

Not all workers contribute to Social Security in the past and some don't today. Federal workers hired before 1984 who chose to stay in the Civil Service Retirement System and some state and local employees whose employers have their own pension plans do not contribute to Social Security. No SSA records exist for anyone who didn't contribute to the program.

The SSA retains copies of everybody's original application for a Social Security card. These little gems usually contain the applicant's name, date and place of birth and parents' names. Citizenship status was added in the 1970s. (Applications for individuals born in 1910 or before generally do not include parents' names or the applicant's place of birth.)

Since dead people have no privacy rights, anyone may obtain a copy of any deceased person's Social Security card application under the Freedom of Information Act (FOIA). The SSA won't release

Unfortunately, most of the people on the SSDI died after 1962, which is when the SSA began computerizing records.

If you only want to know a death date or where the decedent lived when he or she collected the last payment, ask the SSA to conduct a search. If the person was receiving benefits, the SSA can tell you when he or she died and where the last payment was sent. (The SSA has no death records for anyone who didn't receive benefits). The cost is \$16 or \$18.

Trying to locate a long-lost sibling? The SSA will sometimes act as an intermediary. Write a letter to your brother or sister, stick it into its own envelope and mail it inside a larger envelope addressed to the SSA, along with a request that it be forwarded to your kin because it's important. Don't write your life story. Do include data like the person's full name, age and birthplace.

Unless a person is currently receiving benefits under a SSA program, the letter will likely be sent to the employer who reported earnings for that person. Since reuniting people is not a function of the SSA, the service is limited. The SSA won't tell the sender of the letter if the address has been located and no assurance is given that the letter will be delivered or that a reply will be received.

To request a copy of a person's Social Security card application, a numident or information about the death of an individual, write to: Social Security Administration, OEO FOIA Workgroup, 300 N. Green St., P.O. Box 33022, Baltimore, MD, 21290. Include a check for the appropriate amount.

John Shelley's application for a Social Security card.  
Note his mother's maiden name.

information on living persons without their written consent.

A copy of an application costs \$27 if you know the individual's SSN. Otherwise you'll pay \$29 and you must furnish the person's full name, date and place of birth and parents' full names so that the record may be located.

The original application card was signed by the applicant. If you're not set on having a copy of the person's signature, request a numident or extract instead. For \$18 (\$16 if you know the SSN) you get the same data but in printout form instead of a duplicate of the actual card.

The quickest way to latch on to a copy of an application is through the Social Security Death Index (SSDI). The free searchable database can be found on sites like Rootsweb.com. Just plug in the person's name and, if you get a hit, you'll immediately learn basic facts like the person's birth and death dates. Itching to know more? Scroll to the far right side of the page and click. A form letter appears. Download it, mail it with a check for \$27, and you'll get a copy of the person's application.

## Social Security Tip.... Numbers by state

The first three number in a sSocial Security number tell the state in which the card was issued. That might help to locate records in a place ohther than where a n ancestor retired. On Social Security records you get birth date, state, county residence, zip and zip code wheere death benefit lump sum payment was sent. Send \$27.00 to obtain a copy of individual's application to Freedom of Information Officer 4-H-8 Annex Bldg, 6401 Security Blvd., Baltimore, MD 21235

|            |            |            |            |
|------------|------------|------------|------------|
| 001-003 NH | 004-007 ME | 008-009 VT | 010-034 MA |
| 035-039 RI | 040-049 CT | 050-134 NY | 135-158 NJ |
| 159-211 PA | 212-220 MD | 221-222 DE | 223-231 VA |
| 232-236 WV | 237-246 NC | 247-251 SC | 252-260 GA |
| 261-267 FL | 268-302 OH | 303-317 IN | 318-362 IL |
| 363-386 MI | 387-399 WI | 400-407 KY | 409-415 TN |
| 416-424 AL | 425-428 MS | 429-432 AR | 433-439 LA |
| 440-448 OK | 449-467 TX | 468-477 MN | 478-485 IA |
| 486-500 OH | 501-502 ND | 503-504 SD | 509-515 KS |
| 516-517 MT | 518-519 ID | 520- WY    | 521-524 CO |
| 525- NM    | 526-527 AZ | 528-529 UT | 530- NV    |
| 531-539 WA | 540-544 OR | 545-573 CA | 574- AK    |
| 575-576 HI |            |            |            |

(Ingham County Genealogical Society Newsletter Vol. 5 Number 2, 2002)

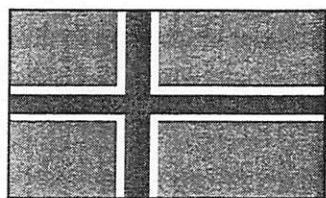

Sons of Norway  
Ulseth Lodge 5-670  
[www.nlc-calumet.org/son](http://www.nlc-calumet.org/son)



### Sons of Norway

A Sons of Norway chapter has recently formed in Calumet, reported Nancy Imm, a member of MCGS. For information about their organization and activities contact the web site. They are co sponsoring a concert, "Canwegian" on contemporary Nordic folk culture using fiddle, song and story on October 26<sup>th</sup> at the Finnish American Heritage Center in Hancock.

### GENE TOONS by Wendell Washer



Genie-alogy.

# FOR YOUR INFORMATION:

<http://genealogyblog.com/social-security-death-index/> oodles of categories to search

<http://www.worldvitalrecords.com/> One central location to find vital records

<http://www.progenealogists.com/citationguide.htm> Style sheets (Chicago, MLA, etc.)

<http://www.historicmapworks.com> Address-seaarchable maps of 19th-20th century.

<http://www.linkpendium.com> Over 4 million genealogy links

[http://gravelocator.cem.va.gov/j2ee/servlet/NGL\\_v1](http://gravelocator.cem.va.gov/j2ee/servlet/NGL_v1) From US Dept. of Veterans Affairs, burial & memorial benefits

<http://archivegrid.org/web/> Open the door to history

<http://genealogue.blogspot.com> Fun to browse

<http://historyofwork.iisg.nl/index.php> Occupational titles from around the world, 16th=20th century.

<http://www.archives.gov/publications/prologue/> NARA magazine, good articles, archived for 32 volumes.

[http://blog.eogn.com/eastmans\\_online\\_genealogy/2006/07/ellis\\_island\\_an.html](http://blog.eogn.com/eastmans_online_genealogy/2006/07/ellis_island_an.html) Securing your home computer, and much more

<http://www.forensicgenealogy.info> a website recommended by the new Internet Genealogy Magazine

<http://www.multimap.com> Better than MapQuest, sometimes

<http://www.ohgen.net/states/michigan.html> Michigan Vital Records

<http://www.worldcat.org> World's largest library network

<http://www.EllisIsland.org> Includes series of educational articles

Notice that in some cases, the \_ is hidden by the underlining of the entire URL, such as in the gravelocator site, where the \_ should appear before the v1.

## Web sites from Midge Waters

<http://www.rootsweb.com/~mimacki2/index.html>

Mackinac County web site with lots of information on the Great Lakes area.

<http://fchsm.habitant.org/surnames%202006.pdf>

Thousands of French Canadian names  
From the French Canadian Heritage Soc.  
Of Michigan.

## Web sites from Mary Turvey

<http://immigrants.byu.edu>

Database to search for millions of immigrant records, mainly British, French, German, Italian, Portugese or Spanish.



## New MCGS Acquisitions:

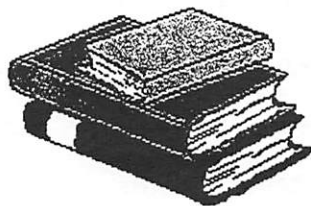

Our collection is located at Peter White Public Library and we are open during the regular library hours. Please stop in and research your family. The following list is just a few of our many new acquisitions. A big **thank-you** to all who donated items or money. Your donation is much appreciated!

### BOOKS:

- *1666 Census for Nouvelle France*— Quintin Publications
- *1762 Census of the Government of Quebec*— Quintin Publications
- *King's Daughters and Founding Mothers: The Filles du Roi 1663-1673*—Peter Gagne
- *Eyewitness Gross Isle 1847*—O'Gallagher/Dompierre
- *Cherokee Roots Vol 1&2* — Bob Blankenship
- *Guion Miller Roll "Plus"*—Bob Blankenship
- *1924 Baker Roll*—Bob Blankenship
- *Dawes Roll "Plus"*—Bob Blankenship
- *They Answered the Call- Republic Veterans*— Republic Area Historical Society
- *A Moving Experience/Life on the Farm/Park City West Republic*— Republic Area Historical Society
- *Scottish Pioneers of Upper Canada 1784-1855*—Lucille Camprey
- *Vital Records of Upper Canada: Niagara 1795-1856*— Fawn Stratford
- *Daniel Livingston U.E. and some of his descendants*— Edwin Livingston (donated by author)
- *History of New Oswegatchie & the Blue Church Cemetery*— Edwin Livingston (donated by author)
- *Upper Canada Sons & Daughters of United Empire Loyalists vol. 1*— Mildred Livingston (donated by author)
- *French-Canadian Pioneers from Perche*— Peter Gagne
- *A History of Pickford Area Pioneer Families 1973*— Pickford Public Schools

### CD's:

- *Portneuf Co. Quebec Catholic Church Marriages* (anonymous donation)
- *The Ricker Compilation of Vital Records of Early Connecticut*—J. Ricker (donated by K. Elzinga & S. Woodworth)
- *Various Family Tree Maker CD's*— (anonymous donation) These CD's were duplicates of our PW collection and were placed in our library room at Cliff Shaft in Ishpeming.

### PERIODICALS:

- *The Sault Tribe News (various issues)* (donation)
- *Internet Genealogy* (new subscription)

# MCGS Publications

■ ***Genealogical Sources of Marquette County, Michigan UPDATED EDITION***

37 page booklet of local resources published in 1999. \$9.00 + 2.50 p/h

■ ***Big Bay Cemetery, Marquette County, Michigan*** 17 pages published in 2000. \$4.00 + 1.50 p/h

■ ***Burial and Tombstone Transcriptions of West Branch Township Cemetery, Marquette County, MI***

11 page booklet published 1994. \$3.00 + 1.50 p/h

■ ***Cemetery Recordings in Turin and Wells Townships, Marquette County, Michigan***

28 page booklet published 1997. \$6.00 + 2.50 p/h

■ ***1850 Federal Census, Marquette County, Michigan*** 10 page booklet published 1998. \$3.00 + 1.50 p/h

■ ***Graduates of Michigamme High School 1895-1965*** Published in 1999. \$6.00 + 2.50 p/h

■ ***Kultilahti Cemetery Recordings UPDATED EDITION*** Published in 2000/03. Color photos.

\$15.00 + \$3.50 p/h

■ ***St. Paul's Lutheran Cemetery, Green Garden Hill, Marquette County, Michigan*** 16 page

booklet published 2001. \$4.00 + 1.50 p/h

■ ***St. John's Catholic Cemetery, Ishpeming, Marquette County, Michigan*** published in 2003.

\$20.00 + 3.50 p/h

■ ***Lake Superior Roots***

Backissues of society newsletter. Contact society for list. \$3.00 each

■ 5 Generation Chart, Family Group Sheet, or 1920 Federal Census Form \$.05 each

*Enclose check payable to Marquette Co. Genealogical Society and mail to the society address.*



## MCGS Membership Form



Marquette County Genealogical Society  
217 N. Front St., Marquette, MI 49855-3710  
SherryeW@aol.com

Please print and complete this form, include a completed ancestor chart, enclose a check for \$12.00 payable to the society, and mail to the above address. Please do not send cash.

NAME \_\_\_\_\_ MAIDEN \_\_\_\_\_

ADDRESS \_\_\_\_\_ CITY \_\_\_\_\_ STATE \_\_\_\_\_ ZIP \_\_\_\_\_

E-MAIL ADDRESS \_\_\_\_\_ PHONE \_\_\_\_\_

NEW \_\_\_\_\_ RENEWAL \_\_\_\_\_ YEAR \_\_\_\_\_ SURNAMES BEING RESEARCHED: \_\_\_\_\_



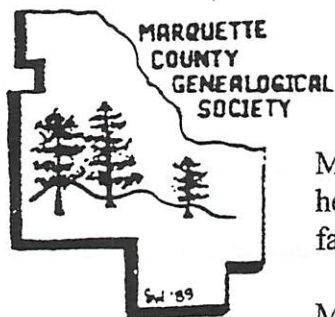

## MARQUETTE COUNTY GENEALOGICAL SOCIETY

MCGS was organized in 1988 to share a common interest in Genealogy, help preserve and organize sources and resources in the area, promote family research and maintain a collection of genealogical resources.

Meetings are held on the third Wednesday of each month (September through May) at 6:45 p.m. at the Peter White Public Library, 217 N. Front St., Marquette, MI. Meetings are open to the public and visitors are welcome!

Dues of \$12.00, single or family membership, are due annually by January 1st. Yearly membership includes: monthly programs, access to Surname Index and Membership List, 3 issues of *Lake Superior Roots*, 1 free newsletter query and 1 hour of free research to non-county members.

*Lake Superior Roots* Editors: Rosemary Michelin, Joan Kapeller

### 2006 MCGS OFFICERS

President                      Joan Ball  
Treasurer                    Kay Elzinga  
Corresponding Sec'y      Sherry Woodworth

Vice-President              Mary Turvey  
Recording Secretary      Mary Skewis  
Member at large          Judy Webb  
Past President              Midge Waters

**Marquette County Genealogical Society**  
**c/o Peter White Public Library**  
**217 N. Front Street**  
**Marquette, MI 49855**



American-Canadian Geneal. Soc.  
PO Box 6478  
Manchester, NH 03108-6478