

LAKE SUPERIOR ROOTS

MCGS c/o Peter White Public Library, 217 N. Front St., Marquette, MI 49855

February, 2003

Vol. 16, Issue 1

SOCIETY NEWS:

*From The President's Chair, by Don Small

The Society has moved into a New Year and we are happy to announce that our membership count is up for this time of the year. The Library Committee has been quite active and have purchased new CDs, books and other research materials. The Workshop Committee is active and their work is covered in another article in the Newsletter. Our Program Committee has been active and we have a good schedule of topics for the up-coming meetings.

During the approximately two years I have served as President, your society has experienced some needed changes in operations. The Constitution and By-Laws have been reviewed and needed changes made. The bookkeeping system has been worked over to make the treasurer's job easier and more flexible. We made the move from our own Library on Spring Street to our old home at Peter White Public Library and our presence has been enjoyed and appreciated by the public and the very cooperative staff at the library. We continue to plan for a sub-library at the Mining Heritage Park in Ishpeming in the future to accommodate that area of Marquette County, as you may or may not know that Marquette County is larger than the state of Rhode Island. The Cemetery Committee is patiently awaiting the coming of spring so they can finish up the Negaunee site and also work on smaller family or ethnic type plots.

I want to thank the members and the various committees for their help and assistance. Without their support the Chair mentioned above could be quite a lonely place.

*HELP BUY BOOKS

Remember to save Econo Foods grocery receipts and Jack's IGA foods labels with UPC codes. MCGS will receive a check for purchase of new library books. Every label and receipt helps, and will be collected at meetings.

At the November 2003 meeting the following officers were elected:

President-vacant	Corr. Sec'y-Sherrye Woodworth
Vice-President-Midge Waters	Member at Large-Judy Webb
Treasurer-Kay Elzinga	Appointed member at large-Florence
Rec. Sec'y-Mary Skewis	Olivier

Delegates to the Michigan Genealogical Council are Sherrye Woodworth and Mary Jo Dobrzanski with Don and Marge Small as alternates.

Thank-you to Bud and Kris Kipka who served as co-Treasurers and Dick Kortum who served as Vice-President, over the last year. Special thanks to Don Small who has led our organization as President for the past two years.

Your Society is in need of a President for 2003. Please consider volunteering your time.

*ANNUAL CHRISTMAS PARTY

On December 16th, 25 members, family and friends attended our annual Christmas Party held at the Bonanza Restaurant. Each person was able to order to their liking and budget.

Everyone enjoyed our Crazy Bingo and "the stealing got hot and heavy. Lots of crazy gifts were exchanged, a Snowflake Ornament made by Mary Vertanen was given to each person as a Memento of our 2002 Christmas Party.

Those of you who could not attend try to be with us next year, you will have a good time.

*FUNDRAISER TO BENEFIT SOCIETY

The Marquette County Genealogical Society is participating in the Younkers Spring Benefit Event on Saturday, March 1, 2003. As a fund raising activity, members will be selling admission tickets to this event, all during the month of February. The tickets are \$5.00 and contain valuable coupons, to be used on the day of the event. So if you are planning to be shopping at Younkers on Saturday, March 1, you can save yourself money and help your Genealogical Society at the same time. You also might win a trip for two to Mexico, valued at \$5,000.00. For tickets, you can contact any Board Member of the Society, or call 486-8300.

*GENEALOGY WORKSHOP-APRIL 26, 2003

The Society is planning another workshop to be held at Peter White Public Library. Classes taught will be: Beginning Genealogy, Local Research, Digital Image & Genealogy German Research, French-Canadian Research, and Genealogy on the Internet. Attendees must be pre-registered and class fees are \$20.00. Time will be available for questions and answers. Plan on attending!

**EVENTS:

Mar 19th-Brickwalls, have you a person you're stuck on? Peter White Public Library, 6:45pm.

Apr 16th-Ethnic Background, time for ethnic questions. Peter White Public Library, 6:45pm.

Apr. 26th-Genealogy Workshop, Peter White Public Library, 11:00 am to 4:30 pm.

May 21st-Leo LaFond on "Moving a Soldier", Mining Heritage Park, Ishpeming, 6:45pm.

***LIBRARY COMMITTEE SEEKS MAGAZINES**

During the period that our Society was located on Spring Street, several of our "Family Chronicle" magazine issues disappeared. If you borrowed an issue or have extras to share, please drop them off at the Peter White Public Library reference desk, Attention: Sherrye

Issues needed are:

1996 Nov/Dec

1997 Jan/Feb; Mar/Apr; July/Aug; Sept/Oct

1998 July/Aug; Sept/Oct; Nov/Dec

1999 Jan/Feb; Mar/Apr; May/June; July/Aug

2000 May/June

2001 Mar/Apr

THANK YOU!

Find Your Genealogical Treasure

at the Federation of Genealogical Societies
and Florida State Genealogical Society 2003 Conference

3 – 6 September 2003

**Renaissance Orlando Resort at SeaWorld
Orlando, Florida**

For Information: Contact FGS at fgs-office@fgs.org or
call 888-FGS-1500. Visit our web site at www.fgs.org.

Subscribe to the Conference ezine at
<http://www.fgs.org/2003conf/conf-ezine.htm>



The 2003 FGS/FSGS Conference "Countdown to Discovery: A World of Hidden Treasures" will be held 3-6 September 2003 at the Renaissance Orlando Resort at SeaWorld in Orlando, Florida. Hosted by the Florida State Genealogical Society, this conference will offer over 175 lectures and an exhibit area for browsing and shopping. For details, visit the FGS web site at www.fgs.org or email them at fgs-office@fgs.org. You can also subscribe to the conference ezine at <http://www.fgs.org/2003conf/conf-ezine.htm>

For Your Information:

The Allen County Library in Ft, Wayne, Indiana, has moved from their old location to a new site at 200 E. Berry St. Their collection will be located at this site for the next 2-3 years until remodeling is completed. Visitors should call ahead for hours at (260) 421-1200. You may also access their library catalog to their collection of over 300,000 books and 314,000 rolls of microfilm at [http:// fuji.acpl.lib.in.us/genealogy](http://fuji.acpl.lib.in.us/genealogy)

For Vital Records information on every state contact the following web site:
www.vitalrec.com

308 Kipling Jos @
 Vercos Linda Mrs
 313 Tasson Michl @
 315 Tasson Louis P
 317 Paavalo Konst @
 Johnson John E
 Sangala Eino E
 321 Waters Wm @
 323 Berocher Lawrence @
 Bertucci Dominie
 N Third intersects
 401 Pixley Geo G @
 403 Lemay Leo @
 407 Siltanen Saml @
 Tyynismaa Fred U
 Nyman Werner
 411 Kiellinen John & Son contrs
 Kiellinen John @
 417 Thexton Wesley J
 Pollanltius Peter
 Lahti Salma Mrs
 O'Connell Wm W
 Johnson Edith Mrs
 Koukkari Victor E
 Durocher Louis C

PEARL W—From S Main west to
 Lake, 1 south of Front
 111 Marretti Margt Mrs
 114 Losselyong John J farm
 machy
 Losselyong Michl P @ coal
 115 Tassone Louis @
 117 Tassone Louis @ gro and
 meats
 121 Argella Americo restr
 Nardi Salvatore F gro
 S Pine intersects
 nw cor StJohn's Catholic School
 209 Jandron Vertin
 213 Hickey Dennis F @

837 Penhalé Edwin R
 Sharland Fredk
 838 Carlson Axel V
 Holm Myrtle Mrs
 Ruohomaki Wulferd L
 839 Bennett Jas @
 842 Paull Thos J @
 845 Casper Wm
 Lesage Raymond
 846 Swanson Arvid @
 849 Eiman C Victor @
 850 Carlson Hannah Mrs @
 851 Gatten Leo E @
 854 Goethe Hilda Mrs @
 857 Hill Felix W @
 858 Garceau Fredk W @
 859 Hussett Mary Mrs @
 W Empire intersects
 902 Anderson Maude Mrs
 Hawes Anna Mrs
 912 Fowler Alf J @
 Fowler Ira W

PINE S — From W Canda south
 beyond limits, 1 west of S Main
 (Not numbered numerically after
 700 block)

nw cor StJohn's Convent
 W Pearl intersects

200 Portale Bros prod
 204 Portale Carmelo
 208 Nardi Rose Mrs @
 Larson Rudolph L barber
 212 Bertucci Jos @
 215 Johnson O Leonard

W Division intersects
 300 Vacant
 303 Leininger Wm Estate
 310 American Legion Bldg

791 Corlett David
 811 Armstrong Richd @
 815 McCormick John @
 Dobson Wm E
 823 Harrington John M
 831 Sibley Emma Mrs @
 839 Ayotte Ovelas @
 Kemp Wm J
 855 Nault Fred A @ gro
 833 Bertucci Vito @
 829 Healey John
 901 Gale Wm @
 915 Prophet Ethel Mrs @
 1137 Nault Zephire @
 Nault Jos A
 1138 Johns Lyda Mrs @
 Curnow Wm
 1141 Ellis Clarence
 Decaire Albert
 Genord Leah Mrs
 1142 Morrisette Henry
 Hill Geo @
 1151 Nault Edw
 1155 Rosewall Wm H @
 Roberts Wm T
 1158 Decaire Jeremiah M @
 1160 Morrisette Rose Mrs
 1166 Berger Celina Mrs @
 1172 Hebert Phillip @
 1210 Mitchel Arth J @
 1213 Crawford Meldon E Rev
 1216 Mitchel Exella Mrs @
 es 2 n Salisbury Church
 es 1 n Salisbury School
 Saginaw begins
 1218 Presse Amede
 1220 Williams Richd

PROSPECT AV (West Ishpeming)
 —From Spring to River, 2 w of
 Iron

Johnson E Geo
 Lahti Carl
 Center intersects
 206 Lummaka Emil
 207 Lucas Wm @
 219 Millimaki Matt
 Millimaki Arni
 222 Kymborg Jacob @
 Anderson John
 Hemmila Wm @
 River intersects

READY—Continuation of E Divi-
 sion, east to city limits.

104 Medlyn Geo @
 Drake Clifford
 120 Christiansen Jacob
 Francoeur Harold
 123 Nuorala Aug @
 132 Mayrand Henry
 133 Vacant

Marquette begins
 204 Nicholls Jas @
 216 Silas Hildur Mrs @
 220 Amel Jos @
 232 Nyman Wm @
 236 Cox John A
 252 Gaboury Wm A @
 262 Tonkin Ervin J @
 268 Soderman Chas E @
 412 Isaacson Eino @
 424 McVannel John @
 440 Lindberg Alf @ road contr
 484 Hansen Wm @
 486 Matthews Martha Mrs @
 ns nr limits Koski John @
 1 w city limits Waters Jas
 2 w city limits Isaacson Toivo
 2 w city limits Fallon Ole all sta
 ns 2 w city limits Standard Oil Co
 whse
 1 e Standard Oil Co Stone Crusher
 City of Ishpeming
 1 w city limits Laitainen Anna Mrs
 @

RIDGE E—From N Second east
 to N Seventh, 2 north of Cleve-
 land av
 307 Emergency Welfare Relief
 Conn (whse)
 308-14 Ishpeming Store Co Ltd
 genl mdse
 316 Hill Roy @
 317-19 B & B Mercantile Co feed
 320 Trosvig John @
 325 Ruona Kustaa A @
 329 Lindblom Harold E @
 333 Finnish Evan Luth Church

N Third intersects
 400 Mudge's Funeral Home
 Mudge Maude Mrs @
 401 Kornitz Emil W @
 408 Simmons John B @

O. B. LAFRENIERE

Insurance of All Kinds

112 W. Division

Ishpeming, Mich.

Telephone 194

PINE N—From W Canda north
 beyond W Empire

W Barnum intersects
 309 Schilling Leo F
 315 Gerry Emily @

W Ridge intersects
 409 Trembath Richd R

W Euclid intersects
 512 Losselyong John J @
 Olson Raymond

513 Bilkey Harvey A
 516 Potter Waldo T @
 517 Bertucci Jos P @

W Ely intersects
 603 Gordon David @
 Andrew John @

604 Bilkey Danl B @
 609 Rosberg Kiril I @
 Finch Mae Mrs

612 Trembath Richd C
 Bennett Edw J
 613 Anderson Carl J @

615 Larson Ellen Mrs @
 616 Dishneau Wm O
 Kinsman Dorothy

McQuiggin Helen Mrs
 McCann Neal J
 619 Vidlund Emma @

High intersects
 702 Velin Frank T
 703 Gill Jos @

706 Richards Frank @ gro
 Stronberg Kenneth
 707 Fisher Jas H @

714 Quinn Edna Mrs
 Davis Edwin H
 715 Kennaugh Wm H @

W North intersects
 803 Harrington Kath Mrs @
 807 Strengberg Robt @

811 Lindholm Amanda Mrs @
 815 Stanaway Cath Mrs @
 819 King Russell E

823 Tippet Douglas W
 House Albert
 825 Olson Clyde B

826 Collins Cath Mrs @
 827 Seaquist Edw C
 830 Grenfell Frank H @

Merrilla Swanti
 831 Ende Jas H
 834 Eiman Albion G @

835 Scanlon John M
 Traise Ellen J Mrs

American Legion
 Albert V Braden Post No 58
 Irwin Wm H custodian

330 Olson Elmer J
 338 Gribble Thos
 346 Cox Harry @

Williams Jas H
 349 Sliney John M @
 350 Keese Frank E @

353 Hooper Wm
 O'Neill John F
 361 Haney M A @

W Johnson intersects
 LS&Ry crosses

424 Oliver Iron Mining Co
 Winthrop Mine
 551 Dormer Geo H

559 Gall Harry
 597 Mankee Thos H
 600 Mulgren Peter

605 Bonetti Tony
 609 Paris Mary Mrs
 615 Tremethick Chas

616 Whitford Nellie Mrs @
 619 Garrett John
 622 Swanson Ellen Mrs @

625 Miners Allvion @
 633 Hodge Thos C @
 639 Harper Edwin @

642 Nault Arth
 643 Kelly Herbert @
 649 Williams Frank

650 Drake Thos
 657 Cesare Anthony @
 660 Gleason Phil

Excelsior intersects

711 Goulette Carrie Mrs
 721 Quayle Alf D @
 739 Gustafson Rudolph

743 Allen Jas H @
 747 Kermod John H @
 753 Beer Archer

Smith Chas P
 757 Pallock Eug
 Gall Harry

761 Mariette Albert @
 767 Sleeman Wm R @
 773 Morris Chas

Murphy Josephine Mrs @
 777 Bertucci Salvatore @
 781 Murphy Susan Mrs @

Williams Wm
 787 Tasson Michl @
 Marletta John U

410-Murphy Wm F. @
 411 Hult Eric W. @
 414 Bongsto Peter E Rev
 416 Norwegian Evan Luth Church
 417 Holmgren Victor F. @
 Holmgren Edgar W
 419 Beaudin Jean A
 Simons Glenn

N Fourth intersects

503 Bergquist Sophie Mrs @
 505 Trinity Lutheran Church
 509 Langaas Oscar M. @
 Blewett Fred
 512 Lund Maud @
 West Arth
 Roberts Leslie S
 517 Tourville Wm C
 Jernstad Gertrude Mrs
 518 Aho Henry
 529 Warvikko Lauri @

N Fifth intersects

601 Sundblad Arnold W. @
 Elson Celena Mrs
 610 Quaal Anna @
 613 Rundman Ralph
 618 Goethe Werner G. @
 619 Anderson Otto
 628 Narotzky & Son junk
 Narotzky Jacob @
 629 Beckman John L. @
 630 Guy Edw

N Sixth intersects

701 Berg Hilda Mrs @
 702 Jensen Henry @
 Edlund Wilfred
 708 Olen Arvid J. @
 711 Lee Ludwig @
 712 Lerlie Dorthea Mrs @
 713 Kelly Leslie
 718 Peterson Esten @
 719 Hoff Sievert O. @
 726 McCall Bertram @
 727 Orem Ellen Mrs @
 Thompson Ainsworth E

RIDGE W — From Euclid south-west to Spruce, 2 north of W Canada

107 Anderson Henry C. @
 108 Giril Olga J. @
 113 Mennie John S. @
 117 Eger Otto
 Hess Vera

N Pine intersects

200 Johnson Ogden E
 201 Nault Henry J
 207 Kippola Adolph @
 208 Collick Steph H. @
 210 Boddicker Floyd L
 212 Olson John A. @
 213 Urquhart Chas W
 Kellgren Nellie W
 214 Fassbender John C
 216 Ryan Jos
 217 Jaedecke Geo W. @
 220 Zhukle Fredk H. @
 224 Allen Ernest A
 Ryan Margt C Mrs @

N Lake intersects

se cor Ridge Street School
 301 Riedinger Elton E
 302 O'Brien Patk J. @
 305 Pierce Wm S
 306 Johnston David @
 Williams Tom M
 308 Leininger Eva Mrs @
 309 Gibbs Mary A Mrs @
 311 Ropes E Luella
 rear Allen Osmond
 312 Richards Cora L. @
 316 Bennett Thos J
 317 Brown Arth F. @
 321 Casey Mary A
 324 Johnson Emma A Mrs @
 325 Maloney Jos @
 326 Reinhardt Bernadette B Mrs

RIVER (West Ishpeming)—From Iron west to Copper, 2 south of Spring

218 Harvala Steve @
 219 Santti Nels @

Prospect intersects

224 Korpi Jacob @
 226 Piri Nikolai S. @
 227 Palmer Gilbert L
 228 Kangas Wm
 246 Hognan Waino @

SAGINAW—From S Pine south-west to limits north of Badger Hill Location

102 Decaire Ernest @
 118 Decaire Leon @
 128 Hebert Jos @

136 Pracey Thos @
 150 Manley Raymond C. @
 162 Decaire Fred @
 168 Hucco Tony @
 176 Armstrong Harold
 Nault Alf

SALISBURY—From S Pine east to Dawson, 1 south of Angeline

122 McDowell Wm J. @
 123 Nault Louis @
 128 Dompierre Raoul @
 131 Dunston Chas W
 136 Aho Elias W. @
 137 Roberts Ellz Mrs
 Bastin Wm H
 142 Coad John C. @
 157 Ellis Richd @
 316 Forchini Mary Mrs @
 417 Girard Edw
 452 Pearce Wm @

SECOND N—From Cleveland av north to city limits, 3 east of N Main

105 Vacant store
 Salvador Marko
 106 City Cafe
 United North Hall
 110 Knight Earl @
 112 Willey's Tire Shop
 113 Andriacchi Peter tavern
 114 Trondson Edw shoe repr
 116 Paulson Martha N Mrs @
 118 Paulson Martha N Mrs baker
 sw cor Holmgren Motor Co autos
Bank intersects

206 Christianson Adolph @
 Christianson Christine Mrs
 beauty shop
 210 Menhennett Mary Mrs
 211 Federal Bldg
 US Post Office
 214 Windsand Donald N auto repr
 Couchon Irma Mrs
 218 Star Bakery @

C&NWRy crosses

304 Elson H W Bottling Works
 (beer whse)

DSS&Aly crosses

E Canada ends

E Ridge intersects

E Euclid intersects

402 Koski Mercantile Co whse
 406 Ball Howard S
 409 Holstien Adolph
 411 Perry Wm C. @
 412 Willey Marcus H
 413 Perry Francis C
 416 Sipala Alno Mrs @
 Kosonen Wm
 419 Cundy Lavinia Mrs @
 420 Nicholls Amanda S Mrs @

E Ely intersects

501 Letcher Jas H. @
 502 Parsons Wm M. @
 Herman John
 506 Nicholls Henry @
 Cornish Thos
 507 Johnson Carl V
 509 Asplund Celia Mrs
 512 Skewis John J
 Dowrick Henry @
 515 Mood Arth L. @
 518 Cornish Wm J. @

E High intersects

608 Schimetz Louis A. @
 610 Hooper Saml J. @
 612 Skewis Herbert

E North intersects

703 Bennett W Arth
 709 Roberts H Leslie
 Blake Delbert
 713 Olds Wm J. @
 714 Wall Michl T. @
 715 Anderson Chester H
 Turgeon Lyda M Mrs

Vine intersects

805 Curnow Thos J. @
 806 Delbridge John @
 811 Hocking Edith Mrs @
 812 Carlson John W. @
 815 Bennetts Wm @
 Isabelle Wilford

W Empire intersects

816 Rickstad Albert @
 817 Kamppinen Wm F. @
 820 Nelson J Arvid @ contr
 821 Rock Eug F. @

E Michigan intersects

900 Abrahamson Chas G. @
 Argall Wilfred R
 906 Kaljala Emil J
 Jylha Antton

914 Swanson Adolph J. @
 920 Harper Saml J. @
 Maurice begins
 ne cor Johnson Ruby Mrs
 1006 McGlone Thos J. @
 1010 Silas Godfrey J. @
 1014 Stephens Jabez Jr. @

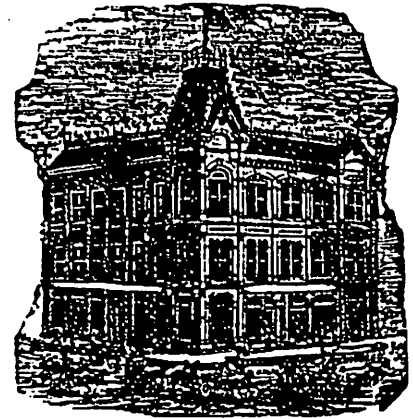

1020 Swanson Albert H cement contr

Wabash begins

1102 Silas Henning H. @
 1106 Windsand Ditlef M. @
 1110 Peterson Harold G. @
 1114 Magnuson Clarence @
 1120 Erickson Carl O. @

Park begins

ws Ishpeming Ski Club
 1200 Windsand Donald @
 1204 Huff Olaf @
 1208 Farrell Claude D. @
 1210 Vacant
 1220 Tasson Frank J. @

Iron intersects

1300 Vacant
 1304 Thomas Chas @
 1308 Vacant
 1312 Larson Rick @
 1320 Bennetts Roy @

Bessemer intersects

1400 Anderson Chas J. @

To be concluded

**May 2003
 Issue**

THE FRENCH GUIDE TO THE UNITED STATES

Including the names, the kinds of business and the addresses of the Merchants, Manufacturers, Professional Men as well as the Clergymen, Journals, French Publications and Canadian Societies of the United States
Includes some other statistics and information invaluable to all the Canadian Centers of the United States
Published 1891, by The Society of French Publications in the United States, Lowell, MA.

GUIDE TO THE STATE OF MICHIGAN

Antoine, Richard, salon	Marquette
Archambault, Mathias, charpenter	Lake Linden
Aubin, Narcisse, barbier	Calumet
Audotte, Jean, constructeur de vaisseaux	
213 Lake Est	Marquette
Bainville, Arthur, cordonnier	St Ignace
Barbeau, Alexandre, hôtelier	Calumet
Baril, Hector, marchand de liqueurs	Lake Linden
Bastien, Théophile, menuisier	Marquette
Bates and Dionne, selliers	Negaunee
Beau, Charles, ingénieur civil	Marquette
Beaudoin, O., ingénieur civil	Marquette
Beaurivage, L. 19 me ave. O.	Calumet
Bélaire, Jérémie, menuisier	Lake Linden
Bertrand, Alphonse, scieries	Marquette
Bertrand, A., moulins à scie	"
Bernard, Philippe, barbier	Negaunee
Bezeau, Gaspard, viandes	St Ignace
Bissonette, Piere, viandes	Lake Linden
Blackwood, H.B.	Sault Ste Marie
Blais, Alfred, facteur	Calumet
Bleau, Mathias, restaurant	"
Boisvert, Amedee, contracteur	Lake Linden
Boisjolis, Edouard, restaurant	Negaunee
Bolduc, Joseph, forgeron	Marquette
Bonin, Joseph, forgeron	Republic
Bordas, E.P. Rvd.	"
Boudreau, Siméon, barbier	St Ignace
Bouchard, Anathole, greffier	Chasell
" , Olivier E., salon	St Ignace
Boyer, Amable, prés. Chevaliers Lafayette	Negaunee
" , Pierre, restaurant 100 Superior O.	Marquette
Brault, J., boulanger	Calumet
Brouillete, Moise, maçon	Marquette
Brulé, Euchariste, juge de paix	Lake Linden
Brule, F.X. gérant	" "
Bruneau, Charles, bois	Houghton
" , Joseph O., notaire public	"
Brunet, M.L. méddcin du comté	Calumet
Bureau & Jacques, avocats	"
Bussiere, Louis, écurie de louage	Lake Linden
Cadieux, Félix, juge de paix	St Ignace
Carbonneau, Theophile, marchand de vins	Chasel
Carles, C.T., médecin	Marinette
Caron, Elzéar, forgeron	Nadeau
Cartier, M., entrepreneur menuisier	Marquette
Castonguay, J.B. facteur	"
Chagnon, A., notaire public	Lake Linden
Chaput, Amédée, contracteur	"
Chaput, George, constable	"
Charpentier, Adélar, marchand de liqueurs	"
Chénier, Hyacinthe, constructeur de vaisseaux	St Ignace

Chenevert & Cie, entrepreneur de pompes funèbres	Lake Linden
Chesney, Ludger	"
Chevaliers, Lafayette	Negaunee
Constantineau, Pierre	Champion
Coté, Alphonse, forgeron	Houghton
Coté, N., hôtelier	Baraga
Corbeil, Pierre, forgeron	Lake Linden
" , Treffe, charcutier	"
Croze, Joseph, négociant, notaire public	Houghton
Croze, Ludger, notaire public	Houghton
Cyr, Louis, D. médecin	Negaunee
Delaval M.E., médecin	Lake Linden
Désain, Henri, orfèvre	Nadeau
Deschamps, A.E.	Lake Linden
Desjardin, F.H., pharmacien	Marquette
" , Joseph A., médecin 228 Bluff O.	"
" , Joseph, vêtements	Red Jacket
" , Joseph, D., nouveautés	"
Desmarais, George, forgeron	Calumet
Desormier, Joseph L., commis	Lake Linden
Déziel, Adolphe, juge de paix	Chasell
Doiron, Edouard, entrepreneur menuisier	Marquette
Dubé, Ernest, notaire public et assistant greffier	Houghton
" , J.P., restaurant 116 Spring O.	Marquette
Dubois, Chas. médecin	Negaunee
" , Ernest, forgeron 315 4me rue S.	Marquette
Duchesne, Elizabeth, Mlle. modiste	Negaunee
Ducket, Dr. A.	Republic
Dumas, Marcel, vins et liqueurs	Nadeau
Duquette & Metz, marchand vêtements confecteur	Marquette

DUQUETTE & METZ,
— MARCHAND DE —
Vetements Confectionnes, Mercerie
CHAPEAUX,
VALISES, ETC.
301 Rue South Front coin de Spring,
MARQUETTE.

Duval, Clovis F. tailleur, 114 Front S.	Marquette
Duval, Philippe, cordonnier	St Ignace
Ellis & Ethier, magasin général	Calumet
Ethier, Alexandre & Joseph, écurie, restaurant	
pompes funèbres	Calumet
Ethier, Jos. entrepreneur de pompes funèbres	Red Jacket
Ethier, Levi, forgeron	Negaunee

Fecteau & Ferland	Houghton
Fontaine, Adolphe, peintre	Lake Linden
Fontaine, Olivier, marchand de vins	Dollar Bay
Forest, Elie, greffier bureau de l'auditor du comté	Calumet
Foubert, Albert, assistant géolier	Marquette
Frenette, E. marchand de vins	Lake Linden
Gardner, Joseph D. nouveautés	Red Jacket
Gauthier, Magliore, prop. de mines et cultivateur.	Negaunee
Gariépy, Théophile, barbier et Juge de Paix	Republic
Gauthier, M.	Marquette
Gignac, G. principal de l'Académie St. Anne	Lake Linden
Gingras, Louis, restaurant	Calumet
" , Napoleon, écurie de louage et entrepreneur de pompes funébres	"
Girard, Charles, médecin et député	Escanaba
Girardin, Gaspard O. comptable et teneur de livres	Lake Linden
Glaude, Julien, restaurant	Marquette
Gourville, F., vins et liqueurs	Nadeau
Goudreau, E.A., médecin	Ishpeming
Gregoire, Joseph	Lake Linden
Grignon, E., médecin	Menominee
Guibord, Thomas jr., épicier	Lake Linden
Guertin, Edouard, contre-maître	"
Guérin, Charles, chef d'atelier typographique	"
Guilbault, Alfred, voiturier	"
Guilbault, Adélard, commis	"
Guilbault, Henri O. restaurant	Houghton
Guilmette, E. menuisier	Negaunee
Houde, Alexandre	Republic
Houle, Cyrille, agent American Express et Juge de Paix	Negaunee
Homier, Treffe, restaurant	Hancock
Jacques, Jos. R., inventeur, cordonnier	"
Jacques, Laurent, voiturier	Lake Linden
Jean, Auguste, contracteur	Nadeau
Jean, Cléophas, contracteur	"
Labine, Olivier, barbier	Calumet
Labissonnière, Jos., barbier 115 Superior Est	Marquette
Lachance, Bénoni, juge de paix	Mackinac Isl.
Lacombe, A.N., agent chemin de fer et express	Nadeau
Lacroix, F.L.	Champion
Lafontaine, Joseph, chaussures	St. Ignace
Laforest, Dosithée, cordonnier	Red Jacket
" , Louis, écurie de louage	Republic
Lahaie, Damase, contracteur	Lake Linden
Laliberté, A.F.	Ishpeming
Lalonde, H.J., marchand	Sault St. Marie
Lamarche, A., voiturier	Nadeau
Lamarche, Eustaché, hôtelier	"
Lambert, Charles, restaurant	Calumet
Lamontagne & Lauzon, épiciers	Sault St. Marie
Lanctot, D. & Cie, David & Etienne, rest.	Hancock
" , E.S., restaurant etprés. Société	"
" , St. Jean Baptiste	Calumet
" , Moise, fermier	Lake Linden
Landreville, M. Mde., cheveux	St. Ignace
" , N., maçon	Marquette
Lapierre, Joseph, restaurant	Hancock
Laplante, E.J., notaire	Chasell

EUGENE LAROCHELLE,

IMPORTATEUR DE

VINS, LIQUEURS, CIGARES, ETC.,

AINSI QUE CONTRACTEUR,

412 RUE ERONT SUD,

MARQUETTE, MICH.

Laporte, C. artiste barbier	Dollar Bay
Lapointe, Cyprien, boulanger	Republic
Larochelle, Eugene, contracteur 412 Front S	Marquette
Larose, Henri, artiste photographe	Lake Linden
" , Joseph, restaurant	St. Ignace
Lasalle, J.B., confiseur	Houghton
Laurin, François, maçon	Nadeau
Lauzon, Alexander, hôtel Lauzon	Mackinac Isl.
Lauzon and Cartier, entrepreneurs	Marquette
Leblanc, J.D., prop. "Lake View House"	Sault St. Marie
" , David, constable	Lake Linden
Lebeau, Philibert, vins et liqueurs	"
Lebrun, Joseph, teneur de livres	Menominee
Lefebvre & Fournier, salon	Red Jacket
Lemire, Eugène, fermier et contracteur	Chasell
Lempky & Raiche, magasin général	Nadeau
Lepage, Felix, mennisier	Marquette
Leroux, & Belanger, restaurant	"
Leveque, Prudent, fermier	Lake Linden
L'Huillier, M., épicier 135 Wash. O	Marquette
Lizotte, Adolphe, chaussures	Lake Linden
Longpré, Eugene G., cordonnier 323 Wash. O.	Mgt.
Mailhot, Joseph A., commis	Marquette
Marceau, Fabien Révd.	Calumet
Marcotte, Henri, constable	Lake Linden
Marcotte, Joseph, hôtel	St. Ignace
Marcotte, Onésime, menuisier	Lake Linden
Marleau, B., restaurant	Marquette
Martineau, Michel, juge de Paix	St. Ignace
Mayotte, Achille, prop. hôtel Michigan	Lake Linden
" , F.O., chef de police etc.	"
Meilleur, E. épicier	Ishpeming
Ménard, Eugène, entrepreneur menuisier	Sault St. Marie
" , Théodule, boulanger	Ishpeming
Messier, Zéphir	Marquette
Métivier, Médard A., hôtel et shérif	St. Ignace
Mirault, David, entrepreneur et plâtrier	Marquette
Miron, Jules, commis	Lake Linden
Monette, Camille, fermier et contracteur	"
" , François E. rest. et glace	Houghton
Molle, Maximilien, maçon	Nadeau
Motard, Adolphe, greffier	"
Nadeau, Berbard, fermier, maitre de poste et juge de Paix	"
Nadeau, Théodore, restaurant	Republic
Nadeau, Frères, magasin général et commercant de bois	Nadeau
Oudotte, Jean, propriétaire de bateaux etc	Marquette
Olivier & Jacques, marchands épiciers	Hancock
Paquette, F., menuisier	Marquette
Paré, Charles, géologue	"
Parent, Joseph, épicier	Menominee
Parotte, Denis, barbier 107 Superior O.	Marquette

Peltier, Henri, restaurant	Hancock
Peltier, Samuel, hôtelier	Menominee
Perrault, Antoine, barbier	Mackinac Isl.
Perreault, Gaspard L., Juge de Paix	Houghton
" O. , forgeron et commis d'écoles	Lake Linden
Piche, Robert, fermier	"
Picotte, Mederic, viandes	Calumet
Plante, Camille, commis	Lake Linden
Poirier, Alexandre, inspecteur bureau de santé	Calumet
Poisson, David, restaurant	Houghton
Primeau, Augusta Melle, commis	Lake Linden
Primeau, Joseph Hilaire, recorder, notaire public et juge de Paix	Negaunee
Primeau, Pierre, protonotaire et registrateur, comté de Houghton	Houghton
Prince, E.F. , commis	Lake Linden
Proulx, Albert, épicerie rue Washington	Marquette
Reau, Joseph E. , glace etc.	"
Regnier & Gauthier, nouveautés	"

REGNIER & GAUTHIER,

Marchand de

NOUVEAUTES, TAPIS, JOUETS, CHAUSSURES, MERCERIES.

223 Rue Front, Marquette. - - - Mich.

Révérands, P.P.Jésuites	Sault St. Marie
Rivet, Joseph	Champion
Robert, P., conseiller	Lake Linden
Robert, Theophile, restaurant	"
Rochon, J. Ed., rédacteur L'Union Franco Américaine	"
Ross, Théophile	Ishpeming
Routhier, Henri, Hon.	"
Roux, Albert, contracteur	"
Roy, J.B. , 2 me assistant "bureau de trésorier du comté	Calumet
Roy, Wilfred, commis	Lake Linden
Rubin, Joseph, inspecteur	Nadeau
Ruelle, C., écurie	Houghton
Sanchagrin, Antoine, épicier	Hancock
Sargent, Fred, prop. hôtel Duquette	Lake Linden
Scallon, Joseph E., médecin	Hancock
St. Germain & Galameau, hôtelier	Baraga
St. Pierre, Paul, teneur de livres	Sault St. Marie
Senécal, Alfred, chaussures	Negaunee
Sherry, Joseph, constable	Nadeau
Talbot, N. , menuisier	Marquette
Thibault, J.A., professeur à l'academie Ste. Anne	Lake Linden
Thibodeau, Damase, contracteur de billots	"
Tibor, J.B.	Ishpeming
Touchette, & Cie,	Hancock
Toupin, J.B. , conseiller	Lake Linden
Tourville, François, contracteur	"
Tourville, Israël, cordonnier	Negaunee
Trachy, Narcisse, professeur	Ishpeming
Tremblay, Alex, prop. restaurant(Old Barne)	Sault St. Marie
Tremblay, Cléophas,	Calumet
Trempe, Louis P.	Sault St. Marie
Trudeau, André, restaurant, 119 Superior E.	Marquette

Trudel, Pierre, confiseur etc.	Negaunee
Vannier J.A. , notaire et commissaire c'école	Marquette
Vannier & Bigelow, bijoutiers & libraires	"
Vermare, Antoine Rvd.	"
Vigeant, Séraphin, machines à coudre	St. Ignace
Woolf, Madame, modiste	Nadeau

VANIER & BIGELOW,

—MAGASIN—

D'ECHANTILLONS ET DE BIJOUTERIES,

Libraires, Agents de Journaux, Confiseries,
CIGARES IMPORTES, ETC., ETC.
MARQUETTE.

*****EDITORS NOTE *****

This book is from the collection of the John M. Longyear Research Library. Marquette County Historical Society. The book also contains alphabetical lists of Canadians who were living in many other states. The names of Upper Michigan residents were extracted for this article only.

The following are excerpts from the introduction:

"Always continuing with courage and perseverance the goal that we proposed by undertaking the Guide for better making known the Canadians of the United States, we are happy to present today to our compatriots the third of this gigantic work.

.....We have more than one million Canadian-French in the United States.....Our guide contains the names of 10,695 in business on their own accountAlready our work has given good results, can it be once more useful to all, produce the effects that we expect, we will have fulfilled our goal.

To make known advantages and to help the Canadian cause in the United States."

The Society of French Publications in the United States.
1891

Thank you for Kay Grady for providing this English translation of the text.

Kay recommends the following web site to assist in French translation. Use French accents to obtain proper translation.

<http://dictionary.reference.com/translate/text.html>

FRENCH ORGANIZATIONS OF MARQUETTE COUNTY

The following records were obtained at the Marquette County Clerk's office under Miscellaneous Records. They are the "Articles of Incorporation" for three organizations in Marquette County, in the communities of Marquette, Republic and Champion/Beacon.

The purpose of the French organizations shall be "...literary charitable and benevolent and for the purpose of aiding its members in case of accident, sickness, mental and physical incapacity and provide for their necessities and for their burial when deceased..." It was mandatory to record and conduct the meetings in French. Meetings were held in Sept., Dec., March, and June and cost 50 cents per month. All members were required to annually observe Patron's Feast Day on June 24th. Requirements for a candidates' membership were:

- 1) Must be of French descent and a Marquette County resident
- 2) Must be of good health and sober habits and free from any hereditary or incurable disease
- 3) Must be between the ages of 15 and 50
- 4) Shall be Roman Catholic
- 5) Shall have to purchase and wear an approved uniform
- 6) Must pass a physical exam
- 7) Shall be a naturalized citizen

The Society in Marquette also wrote in the following fines into their by-laws:

- 1) 10¢ for every meeting missed
- 2) 25¢ for anyone introducing religious or political topics at a meeting
- 3) \$1.00 for failing to observe the Patron's Feast
- 4) 50¢ for failing to attend the funeral of a deceased member
- 5) 25¢ for failure to give change of address notice
- 6) 25¢ for an officers' neglect of duty
- 7) \$1.00 for attending a meeting when intoxicated

For funeral benefits, the Society paid as much as \$30.00 for expenses and would attend the funeral in a body of members, with insignia and flag draped in black crape. Some societies also had a provision for widows and orphans of deceased members.

MEMBERS OF "L'UNION CANADIENNE FRANÇOISE SOCIÉTÉ de ST. JEAN BAPTISTE" OF CHAMPION AND BEACON, MARQUETTE COUNTY, MICHIGAN 18 September 1885

Henry Laurier
Phillip Rivard
Antoine Rivard
Archie Rivard

Gilbert Marcotte
Joseph Cardinal
Pierre Cartier

Alphonse Legendre
Hector Saudet
Louis R. Tourville

*Henry Laurier, Phillip Rivard, Antoine Rivard, Hector
Saudet, Gilbert Marcotte, Joseph Cardinal
Archie Rivard, Pierre Cartier Louis R. Tour-
ville, Alphonse Legendre, residents of
Marquette County and State of Michigan*

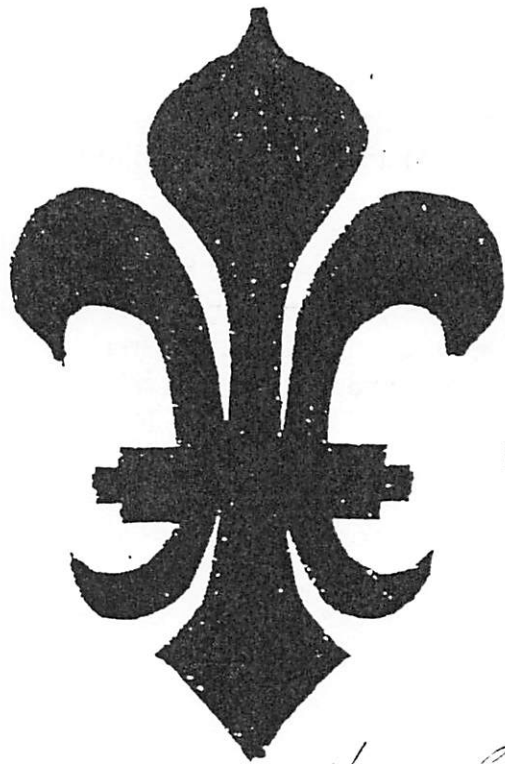

MEMBERS OF THE " SOCIÉTÉ ST. JEAN BAPTISTE du COMTE"
OF MARQUETTE- 16 June 1875

*Articles of Association of
the Société St Jean Baptiste du Comte
de Marquette Michigan"*

<i>Names</i>	<i>Residence</i>	
<i>Joseph Goldue</i>	<i>City of Marquette</i>	
<i>Joseph A. Vannier</i>	<i>do</i>	<i>do</i>
<i>Theophile Bastien</i>	<i>do</i>	<i>do</i>
<i>Felix Pacharam.</i>	<i>do</i>	<i>do</i>
<i>Eusebe Reau</i>	<i>do</i>	<i>do</i>
<i>Napoleon Constant</i>	<i>do</i>	<i>do</i>
<i>Alphonse Rose</i>	<i>do</i>	<i>do</i>
<i>Louis Reau</i>	<i>do</i>	<i>do</i>
<i>Cyrille Morin</i>	<i>do</i>	<i>do</i>
<i>Louis Bureau</i>	<i>do</i>	<i>do</i>
<i>Amable M. Dumier</i>	<i>do</i>	<i>do</i>
<i>Jean St. Labranche.</i>	<i>do</i>	<i>do</i>

Joseph Glaude	Republic Mich.
Polydore Aubin	do do
John Glaude	do do
Ernest Durand	do do
Alexandre Guillelte	do do
Pierre Sévigny	Republic Mich.
Francois Racette	do do
Louis Gelinas	do do
Odile Leraux	do do
Theodore Madon	do do
Gilbert Beauchamp	do do
John Allard	do do



FRENCH LANGUAGE ACCENTS
(and other languages)

Instructions: While holding the ALT key down, type the numbers on the small numbers keypad on the far right; no need to add the letter, it will appear when you release the ALT key.

Courtest Col. John Devoe
<http://pages.prodigy.net/gydvo/index>

à=133	ô=147	Ê=0202	«=0171
á=160	ö=148	Ë=0203	»=0187
â=131	ù=151	Ï=0207	
ä=132	ú=163	Î=0206	
ç=135	û=150	Ì=0204	
é=130	ü=129	Í=0205	
è=138	œ=0156	Ò=0210	
ê=136	*****	Ó=0211	
ë=137	À=0192	Ô=0212	
ï=139	Á=0193	Ö=0214	
î=140	Â=0194	Ù=0217	
ì=141	Ä=0196	Ú=0218	
í=161	Ç=0199	Û=0219	
ò=149	È=0201	Ü=0220	
ó=162	Ê=0200	Œ=0140	

One of the most difficult challenges faced by any genealogist is keeping track of the tremendous number of phrases and terms associated with family search. To assist with this problem, the following terms and definitions are given by Ancestors:

CONTINUED FROM MAY 2002 ISSUE:

LAND GRANT	A free transfer of land from the federal or a state government to individuals or corporations (e.g., railroads); often given for military service or in return for developing the land.
LAND PATENT	A document giving the possessor ownership and permanent claim to a piece of land.
LAND RECORDS	Documents containing information pertaining to transfers of ownership of land between parties.
LETTER OF ADMINISTRATION	A document from a probate court authorizing the administrator of an intestate estate to settle the estate.
LIBRARY OF CONGRESS	The national library of the US and research arm of Congress; home to an exceptional genealogical collection, particularly of compiled records. The catalog of holdings can be searched at http://catalog.loc.gov/
LINK	Connections between web sites that allow a browser to easily travel from one site to other generally related sites.
MAILING LIST	A discussion forum where participants subscribe to a list and receive messages by E-mail; heavily used by genealogists to interact with others having similar research interests; almost the equivalent of an online genealogical society.
MARRIAGE BOND	A document obtained by an engaged couple prior to their marriage. It provided a guarantee that there was no moral or legal impediment to a marriage. In addition, the man affirmed that he would be able to support himself and his new bride.
MARRIAGE LICENSE	A document issues to a prospective bride and groom upon application at a local court house. They present this document to the person performing the marriage ceremony who in turn fills out the necessary information and returns it to the city or county office that issued it. This information is then transferred to the couple's marriage certificate.
MARRIAGE RECORD	Written notation kept by a church official about the marriage of a pair of individuals; sometimes also used to refer to civil marriage records.
MEDICAL GENEALOGY	The study of a family's medical history with an aim toward identifying and assessing health risks, preventing future occurrences in other family members, locating suitable organ or marrow donors, and assisting medical researchers in the development of cures.
MICROFILM	A widely used means of preserving records of genealogical value, microfilm is a very durable media with an estimated lifespan of more than 500 years when stored in the proper environment. Repositories such as the National Archives and the Family History Library make many rolls of microfilmed information available to researchers for viewing.

- MILITARY HISTORY** A summary of the participation of a given military unit or regiment in a war; often contains a roster of those who served, information about the engagements in which the unit was involved and other details.
- NATIONAL ARCHIVES** Commonly used term for the National Archives and Records Service(NARA) which maintains original and microfilmed copies of many documents critical to American genealogical research. These include census, military and ship passenger arrival records.
- NATIONAL GENEALOGICAL SOCIETY** Official home of the US's largest nationally focused genealogical society, offering a multitude of services, programs and publications including a library whose holdings may be searched in Arlington, VA. or online at http://www.ngsgenealogy.org/library/body_frame.html.
- NATURALIZATION RECORD** The documents including the declaration of intention and the petition for naturalization of an individual of foreign birth wishing to become a citizen of another country.
- NEW ENGLAND HISTORIC GENEALOGICAL SOCIETY(NEHGS)** A particularly valuable resource for those with New England heritage and the oldest and largest genealogical society in the US The society has been helping researchers trace their lineage for more than 150 yrs. In addition to a 200,000 volume library in Boston, NEHGS also supports a 25,000 volume book-by-mail circulating library, a mail-order sales department, educational programs, lectures, conferences and tours; an active publications department publishing and editorial service; and Enquiries Research Service.
- NECROLOGY FILE** Obituary index
- OATH OF ALLEGIANCE** The oath taken by an individual of foreign birth in which he or she renounces any allegiance to the government of their country of origin and pledges their allegiance to the country of which they intend to become a citizen.
- OBITUARY** A news story written about a recently deceased person; generally includes some biographical information such as age, birthplace, occupation, names of surviving relatives, place of residence, etc.
- ONLINE DATABASE** An electronic repository of information you can easily search, usually by surname, place or keyword(e.g. Social Security Death Index)
- ORIGINAL RECORD** A records created at or close to the time of an event by an eyewitness to the event(e.g. a birth record by the doctor who delivered the baby).

Source: www.kbyu.org/Ancestors/records/glossary/

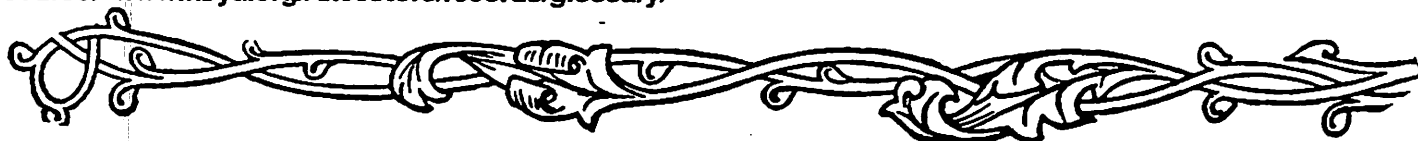

New MCGS Acquisitions:

Our collection is located at Peter White Public Library and we are open during the regular library hours. Please stop in and research your family. The following list is just a few of our many new acquisitions. A big thank-you to all who donated items or money. Your donation is much appreciated!

BOOKS:

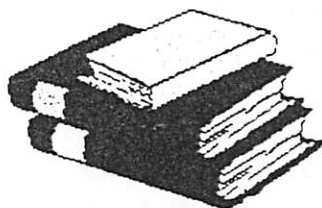

- *Discovering Your English Ancestors* (donation)
- *Morgan Heights Sanatorium 1911-1984*— (Society publication)
- *Descendants of Josiah Kinsman*—Daryl Lee (donated by the author)
- *Descendants of Thomas Bishop*—Robert Bishop (donated by the author)
- *Native American Directory*— Lorraine Henry (donation)
- *Indians from New York in Wisconsin & Elsewhere*— Toni Prevost (donation)
- *Lost Soul - The Confederate Soldier in New England* (donated by S. Woodworth)
- *Passage to America 1851-1869; Records of Richard Elliott*— Mary Lou Duncan
- *Michigamnee Family Histories*— Moore & Lovelace (donated by Renee Saari)
- *Place Name Index - Schleswig-Holstein; Westphalia; Braunshweig; Hanover (4 volumes)*— Roger Minert (donated by Gary Dahlke)
- *Cradled in Sweden*— Carl Johansson
- *Messiah Lutheran Church*— (donated by Tom and Joyce Dupras)
- *History of Chocoley Township 1860-1964*— (donated by Kay Elzinga)
- *Handy Guide to Austrian Genealogical Records*— Dagmar Senekovic (donated by Richard Kortum)
- *French Canadian Families of the North Central States vol 1-8*— Lareau Courteau (purchased with society funds and a donation by Tom and Joyce Dupras)

CD's:



- *Vital Records from PA & Virginia*—Palladium (donated by Mary Turvey)
- *Germans to America 1875-1888*— FTM (donated by Sherry Woodworth)
- *1881 Census of Canada*—LDS
- *Irish to America 1803-1871 & 1846-1865 (3 cd's)*—FTM (society funds and donation by Mary Skewis)
- *Military Records: Civil War Service Records*—Ancestry
- *English Parish Records: General; & London (2 cd's)*—Ancestry
- *Digital Census - 1910 & 1920 UP Counties*—Heritage Quest
- *New Jersey, Rhode Island, Virginia, & Pennsylvania Genealogies (4 cd's)*— FTM (donation)
- *Russians to America*— FTM
- *Italians to America*— FTM
- *Württemberg Emigration Index*— Ancestry (donated by Sherry Woodworth)
- *Irish Parish Records*— Ancestry
- *Scottish Parish Records*— Ancestry
- *Scotch-Irish Settlers in America*— FTM
- *Ontario & Nova Scotia Settlers*— FTM
- *Massachusetts Town, Probate, & Vital Records*— FTM
- *Marriage Index - Michigan & Wisconsin*— FTM
- *Loyalists in the American Revolution*— FTM
- *New Netherlands Vital Records*— FTM
- *Indiana Vital Records - Deaths, Births, & Marriages (4 cd's)*— Heritage Quest (donated by Sherry Woodworth)

YEARBOOKS:

- *Graveraet Weekly (various years 1930's - 1940's)* (donation)

PERIODICALS:

- *Highlander (various issues)* (donation)
- *Scottish Life (various issues)* (donation)
- *Ireland of the Welcomes (various issues)* (donation)
- *Old News (various issues)* (donation)

OTHER:

- *1752 Census of Isle Royale (microfiche)* (donated by Shirley Burns)

☐ ***Genealogical Sources of Marquette County, Michigan UPDATED EDITION***

37 page booklet of local resources published in 1999. \$9.00 + 2.50 p/h

☐ ***Big Bay Cemetery, Marquette County, Michigan*** 17 pages published in 2000. \$4.00 + 1.50 p/h

☐ ***Burial and Tombstone Transcriptions of West Branch Township Cemetery, Marquette County, MI***

11 page booklet published 1994. \$3.00 + 1.50 p/h

☐ ***Cemetery Recordings in Turin and Wells Townships, Marquette County, Michigan***

28 page booklet published 1997. \$6.00 + 2.50 p/h

☐ ***1850 Federal Census, Marquette County, Michigan*** 10 page booklet published 1998. \$3.00 + 1.50 p/h

☐ ***Graduates of Michigamme High School 1895-1965*** Published in 1999. \$6.00 + 2.50 p/h

☐ ***Kutilahti Cemetery Recordings*** Published in 2000. Color photos. \$9.00 + 2.50 p/h

☐ ***St. Paul's Lutheran Cemetery, Green Garden Hill, Marquette County, Michigan*** 16 page

booklet published 2001. \$4.00 + 1.50 p/h

☐ ***Lake Superior Roots***

Backissues of society newsletter. Contact society for list. \$3.00 each

☐ **5 Generation Chart, Family Group Sheet, or 1920 Federal Census Form** \$.05 each

Enclose check payable to Marquette Co. Genealogical Society and mail to the society address.



MCGS Membership Form



Marquette County Genealogical Society
217 N. Front St., Marquette, MI 49855-3710
SherryeW@aol.com

Please print and complete this form, include a completed ancestor chart, enclose a check for \$12.00 payable to the society, and mail to the above address. Please do not send cash.

NAME _____ MAIDEN _____

ADDRESS _____ CITY _____ STATE _____ ZIP _____

E-MAIL ADDRESS _____ PHONE _____

NEW _____ RENEWAL _____ YEAR _____ SURNAMES BEING RESEARCHED:



MARQUETTE COUNTY GENEALOGICAL SOCIETY

MCGS was organized in 1988 to share a common interest in Genealogy, help preserve and organize sources and resources in the area, promote family research and maintain a collection of genealogical resources.

Meetings are held on the third Wednesday of each month (September through May) at 6:45 p.m. at the Peter White Public Library, 217 N. Front St., Marquette, MI. Meetings are open to the public and visitors are welcome!

Dues of \$12.00, single or family membership, are due annually by January 1st. Yearly membership includes: monthly programs, access to Surname Index and Membership List, 3 issues of *Lake Superior Roots*, 1 free newsletter query and 1 hour of free research to non-county members.

Lake Superior Roots Editors: Rosemary Michelin, Joan Kapeller

2003 MCGS Officers:

President	Vacant	Vice-President	Midge Waters
Treasurer	Kay Elzinga	Recording Secretary	Mary Skewis
Corresponding Secretary	Sherrye Woodworth	Members at Large	Judy Webb Florence Olivier

Marquette County Genealogical Society
c/o Peter White Public Library
217 N. Front Street
Marquette, MI 49855

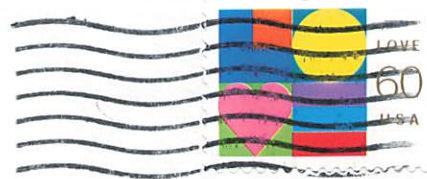

American-Canadian Genealogical Society
(Exchange)
PO Box 6478
Manchester, NH 03108-6478





LAKE SUPERIOR ROOTS

M.C.G.S. c/o Peter White Public Library 217 N. Front St. Marquette, MI 49855

May 2003

Vol. 16, Issue 2

SOCIETY NEWS:

*MCGS Library Collection

The MCGS library collection is constantly growing as we add new items every month. Many of these items are donations (Thank you!) while others are purchased for our collection from the library resource fund. The Library Committee meets a few times a year to select the items to purchase. Donations to our collection are welcome and can be dropped off at the second floor Reference Desk at the Peter White Public Library. Please be sure to mark them "Genealogy Society" so that they are donated to the MCGS collection.

Submitted by Sherrye Woodworth, Library Committee Chairperson

Photo at left:

Sherrye Woodworth using one of the MCGS computers. The Society has 2 computers and a large collection of genealogy CD's. If you need help using the CD's, there are MCGS volunteers available on Tuesday and Thursday afternoons from 12-4pm, Tuesday evenings from 6-9pm and some Thursday evenings from 6-9pm. Check the schedule posted on our bulletin board near the computers.

Whether you are working on genealogy from Marquette County or other parts of the United States, the collection probably has something for you. Stop by and investigate!!!

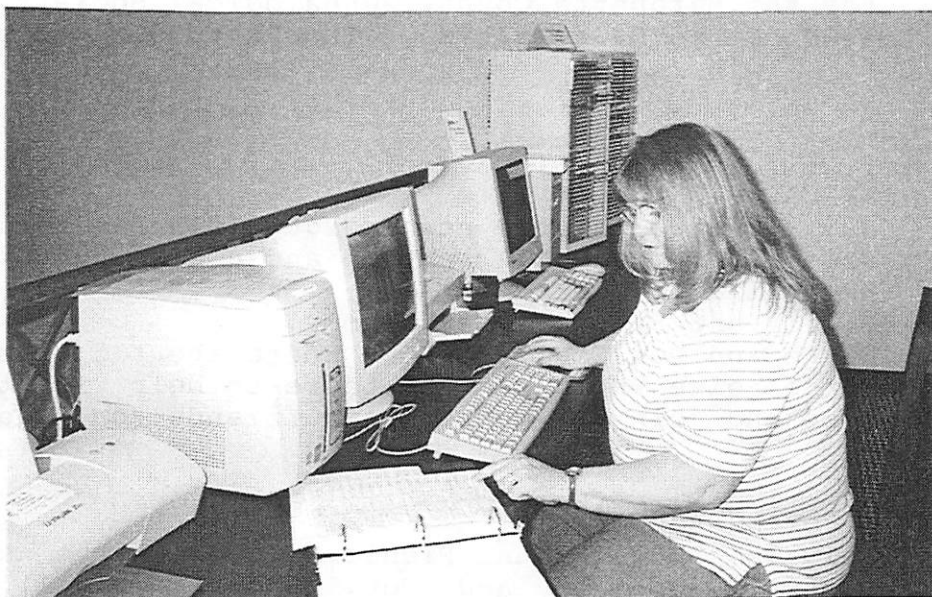

* Thank you to Sherrye Woodworth for her work on the 2003 Surname Index and Membership List, which is being given to all members with the May newsletter!

*** New Cemetery Book**

MCGS is proud to announce the publishing of another cemetery guide. "St. John's Cemetery, Ishpeming, Michigan" contains almost 2,000 tombstone transcriptions of Catholic residents of Ishpeming. There are many Irish, French Canadian and Italian names in the book. Complimentary copies have been given to: Family History Library (Salt Lake City, Utah); Allen County Library (Ft. Wayne, Indiana); Library of Michigan (Lansing, Michigan); MCGS collection at Peter White Public Library, Marquette; Ishpeming Cemetery Sexton, Ishpeming, Michigan. Copies can be purchased from MCGS for \$20.00 plus \$3.50 postage.

Thank you to the following members who worked so diligently on this huge project- Sherrye Woodworth, Rosemary Michelin, Mary Turvey, Mary Skewis, Mary Jo Dobrzanski, Carron Moneyhan, Genevieve Bollinger, Florence Olivier, Roy Melka, Pavie Rasmussen-Donnelly, Joan Kapeller

*** Cemetery Work Bees**

Members will be reading the tombstones in the Negaunee Cemetery this summer. Contact Laurie Bashaw, 485-1808 for daytime shifts, or Rosemary Michelin, 475-9308 for evening or Saturday shifts. Training is provided and we work in pairs. This is an great way to get to know members, have fun and preserve historic information for future generations!

***Scandinavian Festival**

MCGS members will be assisting genealogists with Scandinavian research at the Scandinavian Midsummer Festival on Saturday June 21, 2003 at Presque Isle Park. Call Midge Waters, 475-4549 if you would like to help. The festival is a fun event that has ethnic costumes, crafts, food, music and an evening bonfire, in honor of the longest day of the year. Event is free and open to the public, whether Scandinavian or not!!!

*The Younkers Spring Benefit Event held on March 1st was a financial success for the Marquette County Genealogical Society. We managed to raise over \$400.00, \$5.00 at a time. Thanks to all who participated.

***ANNUAL PICNIC**

July 16, 2003 at the new Presque Isle Pavilion.

Bring your own table service and a dish to pass and a beverage, none will be available there.

Family and Friends are welcome.

Marge and Don Small will be there about 5:30pm to set up the tables.

Anyone else wanting to be there to help with the set-up will be appreciated.

Come and join our members and friends for a good time and excellent food.

***UPCOMING EVENTS:**

July 16, 2003, Annual Picnic, 6:00pm at the new Presque Isle Pavilion.

Sept. 17, Oct. 15, and Nov. 19 meetings will be held at the Peter White Public Library, 6:45pm. Watch for publicity about programs.

Ancestor Chart
 Person No. 1 on this chart is the same person as No. N/A on chart No. N/A.
 (DSS&A Railroad)

Name of Compiler Linda L'Huillier
Address 3243 Anston Rd.
City, State Green Bay, WI 54313
Date 23 June 1989
occasion: 15 J-7 92 (Bd. of Light/Power)

1 Frank Paul L'Huillier
 (Father of No. 2)
 b. 8 Aug. 1908
 p.b. Marquette, MI
 m. 9 Feb. 1937
 d. 14 Jan. 1981
 p.d. Marquette, MI (Teacher)

2 William Michael L'Huillier
 (Father of No. 1)
 b. 13 Jan. 1947
 p.b. Marquette, MI
 m. 11 Aug. 1973 Marquette, MI
 d. (Ursula) (Bookkeeper)
 p.d. Garnet Margaret Inch
 (Mother of No. 2)
 b. 11 Oct. 1914
 p.b. Houghton, MI
 d. 23 Mar. 2000
 p.d. Marquette, MI

3 William Frank & Tammy Sue L'Huillier
 b. 13 June 1982 7 Oct. 1983
 p.b. Bellin Hosp., Green Bay, WI
 m.
 d.
 p.d.

4 Lloyd Albert Hooper
 (Dept. Nat. Res.)
 (Father of No. 3)
 b. 9 Feb. 1921
 p.b. Stambaugh, MI
 m. 19 Sep. 1942
 d. 17 Mar. 1972
 p.d. Ishpeming, MI

5 Linda Ann Hooper (Teacher)
 (Mother of No. 1)
 b. 3 Aug. 1950
 p.b. Ontonagon, MI
 d.
 p.d.

6 Elsie Emelia Hannuksela
 (Emily)
 (Mother of No. 3)
 b. 7 Aug. 1924
 p.b. Diorite, MI
 d.
 p.d.

7 Mary (Maija) Liisa Ketola
 (Mother of No. 7)
 b. 2 May 1877
 p.b. Kurikka, Finland
 d. 22 Nov. 1946
 p.d. Diorite, MI

8 Emile C. L'Huillier
 (Father of No. 4)
 b. 6 Jan. 1872
 p.b. Collinsville, Marquette, MI
 m. 24 May 1892
 d. 19 Sep. 1936
 p.d. Marquette, MI (helped mothers with new babies)

9 Roseanne Daniels
 (Mother of No. 4)
 b. 22 June 1873/6
 p.b. near Whitehall, NY
 d. 10 Feb. 1960
 p.d. Marquette, MI (Miner, prison guard)

10 James Henry Lory Inch
 (Father of No. 5)
 b. 12 Aug. 1884
 p.b. Uny Lelant, Cornwall, Eng.
 m. 13 June 1914
 d. 1964
 p.d. Marquette, MI-bur. Rock. (Boarding house)

11 Mary Ursula Spitz
 (Mother of No. 5)
 b. 22 Mar. 1889
 p.b. Rockland, MI
 d. 17 July 1926
 p.d. Mayo Clinic, Rochester buried Rockland, MI

12 Albert Hooper (Miner)
 (Father of No. 6)
 b. 19 Mar. 1886
 p.b. N. Dakota
 m. 20 Aug. 1920
 d. Oct. 1956
 p.d. Ishpeming, MI

13 Celia Kintgen Lawry
 (Mother of No. 6)
 b. 12 July 1891
 p.b. Felch, MI?
 d. 13 Dec. 1950
 p.d. Ishpeming, MI

14 Isaac Fredrikki Hannuksela
 (Miner-Logger)
 (Father of No. 7)
 b. 28 Mar. 1878
 p.b. Ilmajoki, Finland
 m. 9 Mar. 1900
 d. 26 Feb. 1938
 p.d. Ishpeming, MI

15 Mary (Maija) Liisa Ketola
 (Mother of No. 7)
 b. 2 May 1877
 p.b. Kurikka, Finland
 d. 22 Nov. 1946
 p.d. Diorite, MI

16 Joseph L'Huillier
 (Contractor)
 b. 1828-31
 m. 1860?
 d. 7 May 1876
 p.d. 8 Nov 1919 (Hotel work)

17 Emilie Jean Marie Dionne
 (Mother of No. 8)
 Cont. on chart No. 3

18 Joseph Daniels (Carpenter)
 (Father of No. 9)
 Cont. on chart No. 4

19 Jovit(h)e Pichette
 (Mother of No. 9)
 Cont. on chart No. 10

20 Mary Sarah Inch (Widres)
 (Mother of No. 10, 11)
 Cont. on chart No. 11

21 Roman Spitz (Copper min)
 (Father of No. 11, 12)
 Cont. on chart No. 12

22 Eugenia Miswald
 (Mother of No. 11, 12)
 Cont. on chart No. 12

23 William Hooper (Mine Cap)
 (Father of No. 12, 13)
 Cont. on chart No. 13

24 Catherine Bond
 (Mother of No. 13)
 Cont. on chart No. 13

25 Chretien Michael Kint
 (Father of No. 14)
 Cont. on chart No. 14

26 Suzanne Rolling
 (Mother of No. 14)
 Cont. on chart No. 14

27 Heikki Jaakonpka Hanv
 (Father of No. 15)
 Cont. on chart No. 15

28 Maria Jaakontytar
 (Mother of No. 15)
 Cont. on chart No. 15

29 Ulrika Justiina
 (Mother of No. 15)
 Cont. on chart No. 15

30 Reino Henry
 (Mother of No. 15)
 Cont. on chart No. 15

31 Haid Elsie Mrs
 (Mother of No. 15)
 Cont. on chart No. 15

Form A-1 copyright 1963 by The Everton Publishers, Inc. P.O. Box 500, Logan, Utah 84301. This is a GENEALOGICAL HELPER. Send for a free catalog. We will send you full details of many genealogical aids.

(Spouse of No. 1)

b. d.
 p.b. p.d.

3

MICHIGAN.

"PARENTS OF A LARGE FAMILY"

Written by the youngest daughter, Caroline Johnson, at Marquette, Michigan in 1938

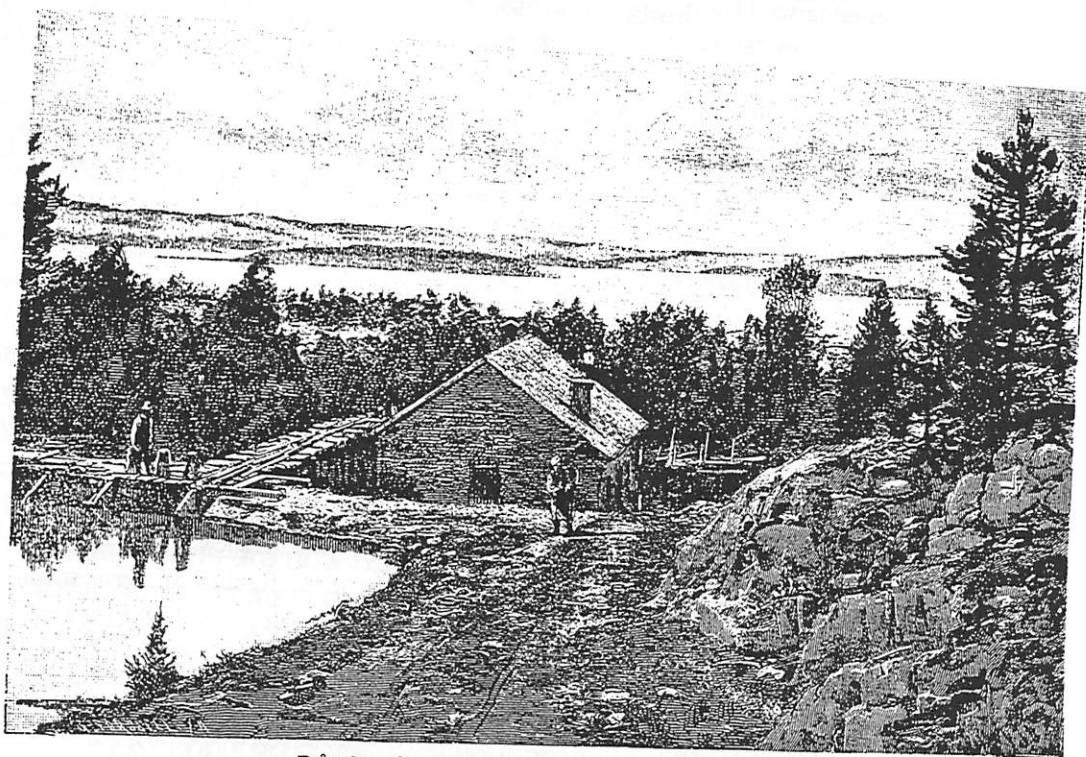

Från Sandån. (Utsigt öfver Nedre Gillbergadalen.)

VERMLANDBILDER.

Johanness Nelson born in Tongberg, Vermland, Sweden, Sept. 21, 1821.

Anna Anderson (wife) born the same place May 8, 1821. Were married June 23, 1844. Had a family of 12 children, five boys and seven girls.

The boys were: Carl, Nels Peter, Johan, Anders Gustaf, and Magnus. My twinn brother died in 1868 at the age of 4 years.

The girls were: Lisa, Christina, Anna Louisa, Maria, Charlotte, Mathilda and Caroline, the youngest. Mathilda died at the age of 18 months.

The first who died in the family was Anders Gustaf who died as an infant. That was before my time.

It was a hard struggle to raise this big family, especially during the years of 1868-1869. Both people and animals were starving. I don't know if it was too much rain or not enough, but I remember as a little girl, it was terrible.

There were ten children home at one time and very hard to find food and clothing for all.

In 1869, my oldest brother, Carl, was married and moved across the lake just a few miles away and worked with his wife's father.

In September 1872, brother Nels left for America, which mother did not like very much because she did not have much hope of seeing him again. It wasn't easy to take a trip like that then as it is now. Well that wasn't the worst.

The same year, 1872, a terrible tragedy happened on Christmas morning. Four of the children were drowned on their way to church, "Julotta".

Ancestor Chart

Name of Compiler Linda L'Huillier
 Address 3243 Anston Rd.
 City, State Green Bay, WI 54313
 Date 23 June 1989

Person No. 1 on this chart is the same person as No. N/A on chart No. N/A.

(Contractor) Chart No. 1

Correction: 15 Jan 92 (Bd. of Light/Power)

b. Date of Birth
 p.b. Place of Birth
 m. Date of Marriage
 d. Date of Death
 p.d. Place of Death

4 Frank Paul L'Huillier
 (Father of No. 2)
 b. 8 Aug. 1908
 p.b. Marquette, MI
 m. 9 Feb. 1937
 d. 14 Jan. 1981
 p.d. Marquette, MI (Teacher)

2 William Michael L'Huillier
 (Father of No. 1)
 b. 13 Jan. 1947
 p.b. Marquette, MI
 m. 11 Aug. 1973 Marquette, MI
 d.
 p.d.

(Ursula) (Bookkeeper)
 5 Garnet Margaret Inch
 (Mother of No. 2)
 b. 11 Oct. 1914
 p.b. Houghton, MI
 d. 23 Mar. 2000
 p.d. Marquette, MI

William Frank & Tammy Sue
 1 L'Huillier

b. 13 June 1982 7 Oct. 1983
 p.b. Bellin Hosp., Green Bay, WI
 m.
 d.
 p.d.

(Dept. Nat. Res.)
 6 Lloyd Albert Hooper
 (Father of No. 3)
 b. 9 Feb. 1921
 p.b. Stambaugh, MI
 m. 19 Sep. 1942
 d. 17 Mar. 1972
 p.d. Ishpeming, MI

3 Linda Ann Hooper (Teacher)
 (Mother of No. 1)
 b. 3 Aug. 1950
 p.b. Ontonagon, MI
 d.
 p.d.

(Emily)
 7 Elsie Emelia Hannuksela
 b. 7 Aug. 1924
 p.b. Diorite, MI
 d.
 p.d.

8 Emile C. L'Huillier
 (Father of No. 4)
 b. 6 Jan. 1872
 p.b. Collinsville, Marquette, MI
 m. 24 May 1892
 d. 19 Sep. 1936
 p.d. Marquette, MI

9 Roseanne Daniels
 (Mother of No. 4)
 b. 22 June 1873/6
 p.b. near Whitehall, NY
 d. 10 Feb. 1960
 p.d. Marquette, MI (Miner, prison guard)

10 James Henry Lory Inch
 (Father of No. 5)
 b. 12 Aug. 1884
 p.b. Uny Lelant, Cornwall, Eng.
 m. 13 June 1914
 d. 1964
 p.d. Marquette, MI-bur. Rockland, MI (Boarding house)

11 Mary Ursula Spitz
 (Mother of No. 5)
 b. 22 Mar. 1889
 p.b. Rockland, MI
 d. 17 July 1926
 p.d. Mayo Clinic, Rochester buried Rockland, MI

12 Albert Hooper (Miner)
 (Father of No. 6)
 b. 19 Mar. 1886
 p.b. N. Dakota
 m. 20 Aug. 1920
 d. Oct. 1956
 p.d. Ishpeming, MI

13 Celia Kintgen Lawry
 (Mother of No. 6)
 b. 12 July 1891
 p.b. Felch, MI?
 d. 13 Dec. 1950
 p.d. Ishpeming, MI

14 Isaac Fredrikki Hannuksela
 (Father of No. 7)
 b. 28 Mar. 1878
 p.b. Ilmajoki, Finland
 m. 9 Mar. 1900
 d. 26 Feb. 1938
 p.d. Ishpeming, MI (boarding house)

15 Mary (Maija) Liisa Ketola
 (Mother of No. 7)
 b. 2 May 1877
 p.b. Kurikka, Finland
 d. 22 Nov. 1946
 p.d. Diorite, MI

16 Joseph L'Huillier
 b. 1828-31 (Father of No. 8, Cont. on chart No. 2)
 m. 1860?
 d. 7 May 1876 Glaude
 17 Emilie Jean Marie Dionne
 b. 1836 (Mother of No. 8, Cont. on chart No. 3)
 d. 8 Nov 1919 (Hotel work)

18 Joseph Daniels (Carpenter)
 b. 20 Oct. 1849 (Father of No. 9, Cont. on chart No. 4)
 m. 17 Sept. 1871
 d. 23 Jan. 1924 (Josephte)
 19 Jovit(h)e Pichette
 b. 1857 (Mother of No. 9, Cont. on chart No. 10)
 d. 24 Oct. 1880

20
 b. (Father of No. 10, Cont. on chart No. 11)
 m.
 d.
 21 Mary Sarah Inch (Widress)
 b. 1864 (Mother of No. 10, Cont. on chart No. 11)
 d. 11 Feb. 1919

22 Roman Spitz (Copper miner)
 b. 1 Nov. 1856 (Father of No. 11, Cont. on chart No. 12)
 m. 3 Oct. 1880
 d. 12 Nov. 1938
 23 Eugenia Miswald
 b. 12 Feb. 1862 (Mother of No. 11, Cont. on chart No. 13)
 d. 29 Mar. 1944

24 William Hooper (Mine Captai)
 b. 30 Apr. 1859 (Father of No. 12, Cont. on chart No. 14)
 m. 23 May 1879
 d. 29 Feb. 1944
 25 Catherine Bond
 b. 14 Oct 1860 (Mother of No. 12, Cont. on chart No. 15)
 d. 18 May 1923 (Farmer, Miner)

26 Christian Michael Kintgen
 b. 17 July 1863 (Father of No. 13, Cont. on chart No. 15)
 m.
 d. 9 Aug 1934
 27 Suzanne Rolling
 b. 1862 (Mother of No. 13, Cont. on chart No. 17)
 d. 16 Sept 1916

28 Heikki Jaakonpka Hannuksela
 b. 28 Nov. 1843 (Father of No. 14, Cont. on chart No. 18)
 m. 21 Aug. 1874
 d. 14 Mar. 1912
 29 Maria Jaakontytar La. tomak
 b. 8 Nov. 1847 (Mother of No. 14, Cont. on chart No. 19)
 d. 11 Jan. 1937

30 Johan Ketola
 b. 16 May 1853 (Father of No. 15, Cont. on chart No. 20)
 m. 14 May 1875
 d. 17 Oct. 1888 (Weaver)
 31 Ulrika Justiina Lahteenmak
 b. 19 Jul. 1850 (Mother of No. 15, Cont. on chart No. 23)
 d. 26 Sep. 1929

b. d.
 p.b. p.d.

(Spouse of No. 1)

ANCESTOR CHART OF DOREEN MARSHALL ZIEGER

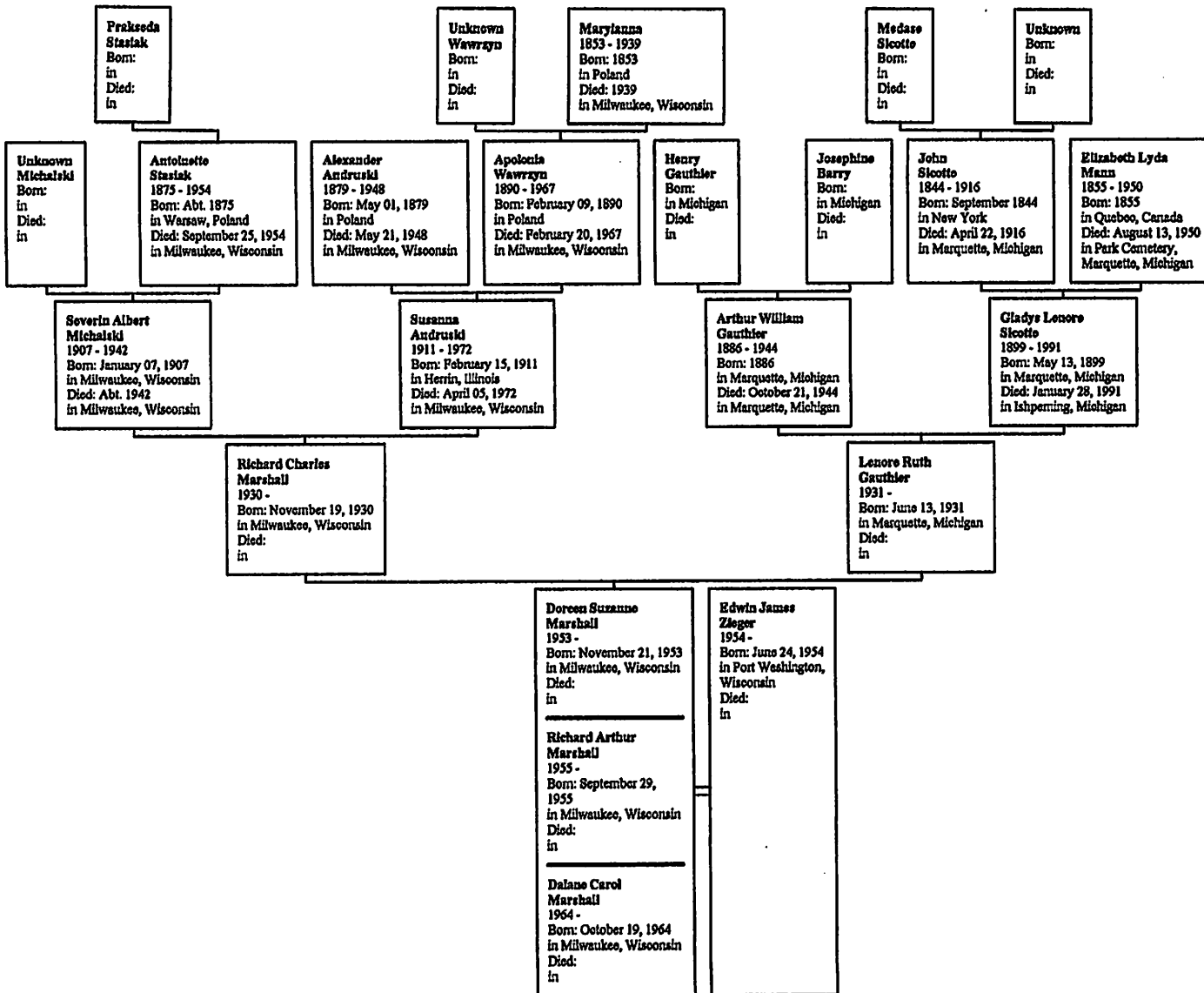

1937 Polk City Directory

Ishpeming

SECOND S — From Cleveland av south to Johnson, 2 east of S Main

116 Vacant
117 Nardi Santa Mrs
119 Tassone Frank
122 Vacant

Pearl intersects

206 Rundman & Sons pntrs
207 Talso Jacob
208 Ishpeming Pharmacy
Linna John

212 O'Neill John F filling sta
E Division intersects

306 Dion Antonio
310 Cudahy Danl E
Pryor Richd J
315 Derouin Minnie
320 Rowe Bessie Mrs
321 James Jas E
324 Mandley Edw
327 Anderson Bessie

Watters Harvey
332 Millman Wm M
333 Bowman Adolph
336 Jacobs Liza Mrs
340 Bergdahl Eric
341 Koski Sophie Mrs
345 Hennessey Frank B
348 Devine Teckla Mrs
352 Vadnais Jos
Anderson Annar
Butcher Derwin

**E Johnson intersects
L S & I Ry intersects**

403 Hampton Thos H
Swanson Marvin
Trosvig Conrad
404 Salo Chas
410 Harju Arvid
416 LaFave Harry
Hanson Martin
King Edw
417 Haukkla John

SEVENTH N—From Cleveland av north to Spring and from New York north to Park, 7 east of N Main

202 Collick Jos
204 Palmer Wm H

206 Riberdy Henry T

Bank intersects

313 Potvin Douglas A
E Ridge intersects
Lundstrom Olive

314 Gray Ingeborg Mrs
323 Hagger Lizzie Mrs

Spring ends

**Unopened to E North
E North intersects**

602 Carlson Henry L
604 Flaa Ole
605 Swanberg Hulda Mrs
607 Wallace Eliza

Vine intersects

702 Olson Ericka Mrs
720 Dahl J Eric
721 Grigg Clinton F

**E Michigan intersects
Maurice intersects
Wabash intersects**

**SEVENTH S—From Cleveland av south to Division, 7 east of Main
999 Paz Alger F**

SILVER (West Ishpeming)—From Spring south to River, 3 west of Iron

(Not numbered correctly)

228 Millimakl Minnie Mrs
235 Niemi Alex
233 Kauppila Matt
242 Risku Jacob
238 Niemi Andrew
239 Siltanen Leo
240 Hendrickson Anna Mrs
241 Erickson Jos
242 Risku John
231 Kallatsa & Harsila gros
Niemi Waino
229 Kari Waino
237 Rajala John
234 Vitala Sylvester

Center intersects

sw cor Center West Ishpeming

Public School
236 Laitinen Oscar

SIXTH N — From Cleveland av north to Spring and from North north to Vinc, 6 east of N Main

Bank intersects

**C & N W Ry intersects
D S S & A Ry intersects
Spring begins**

312 Flaa Martin J
Adamson Henry
313 Holem Christ
Drew Geo

318 Bye Ole F

Bye Fred S

Tremewan Wm H

321 Ollila Henry J

Guy Richd H

North av intersects

503 Olds Emma Mrs

Olds Russell W

507 Hoyseth Eric genl mdse

603 Harris Sarah J

Harris Llewellyn E

607 Johnson Gust A

Mills Harry G

613 Johnson John A

619 McWilliams Lester N

625 Lindblom Geo G

Heavyside Wm H

Vine intersects

SNOW—From Marquette south to Jasper

533 Tremetich Jos

549 Luoma Jacob

SPRING — From N Sixth east to N Seventh, 3 north of Cleveland av

411 Dubord Jos

411 Anderson Carl E

421 Salo Walter J

Johnson Ellsworth W

425 Fosmore Knute

427 Bartle Cecil F

704 Johnson John J

708 DeVold Oscar A

Johnston Leonard

710 Sundlie Ole

711 Luoma Nels

712 Stuen Male Mrs

719 Thompson John S

720 Mattson Alina Mrs

723 Waters Ira M

SPRING (West Ishpeming)—From Iron west to Copper

Joseph Phillip confr

Mustonen Geo

Hegman John

West Ishpeming Garage

Harvala Arth

Pantti Jacob

SPRUCE — From W Canda north-west to Lake Bancroft, 1 west of Lake, not numbered correctly

W Barnum intersects

314 Coughlin Jos M

W Ridge intersects

— Cleveland Cliffs Iron Co

219 Butler Edw J jr **Bancroft ends**

STONE — From Tamarack west, 1

mouth of Houghton
206 Siltanen Arth S
207 Wommer Geo
211 Tamppari Geo
217 Garceau Chas
228 Schmeltz Mayme Mrs
236 Carney Thos C
240 Kangas Herman
262 Kangas Solmon
Kangas John E

SUMMIT — From Jasper east, 1

mouth of Zoberlein
112 Rose Wm T
116 Haltunen Chas
130 Patron Theo
Payu Arvid
Heikkinen Ansel
Aho Chas
138 Kauppinen Amelia Mrs
Kivisto Arth
142 Saarl Gust A
152 Moss Geo J
162 Kivisto Jacob J
172 Snell Gunda Mrs
Binola Waino L
182 Spencer Danl C

SUPERIOR E — From between S Second and S Third east to S Fourth, 1 south of E Division

113 Anttila Selma Mrs
Pentti Edw
114 Perrault Dona J
118 Mills Henry
Aho Henry
119 Koivisto Henry
120 Richards Thos
Sundberg Harold
121 Simons Clayton A
126 Kiehlinen Elmer
Alperi Emil

S Third intersects

207 Rowe Jesse
Ole Edw
212 Huot Clara Mrs

SUPERIOR W — From Lake West 1 south of W Division

114 Pellow Stanley
115 Viant Thos L
Ayotte Clifford J
Trebilcock Henry M
118 Martin Chris B
Martin David C
121 James Wm J
Tervo Mary Mrs
124 Reitmeyer Leo P
Cousineau Anna Mrs
125 Grosso Italia Mrs
128 Skytta Elsie
Johnson Oscar
129 Reidy Bridget Mrs
Reidy Patk C
132 Kontio Mary Mrs
Kontio Theo L
Penttimaki Jacob O
133 Harju Mary Mrs
Niemi Emil A
Jenkins Audubon
136 Hendrickson John
Henderson Wm
137 Tasson Clara Mrs
Coron Henry J
140 Hooper Jas H
Dishnow Anthony
Riberdy Jos P
141 Gabourent Walter
Gaboury Saml
144 Roti Victor
145 Schmeltz Eliz Mrs
148 Anderson Albert J
149 Gleason Patk
150 Kolju Arvid
153 Lofaro Salvatore
157 Trebilcock Wm N
158 Perrault Clifford
Manzoline Michl
161 Cox Wm
Lyman Emily Mrs
162 Swanson Fleming C
166 Connors Geo
167 Knoeri Anna Mrs
169 Cleary Frank
170 Ombrella Frank
172 Aho Ida Mrs
Harju Otto
173 Dobbs Maude
Dyer Angeline Mrs
174 Vacant
180 Mayrand Alice Mrs
Reino Henry
184 Hald Elsie Mrs

BIGELOW, ROOD & WADSWORTH,
BANKERS,
ISHPEMING, MICHIGAN.

TAMARACK — From Greenwood north of Barnum Location

TERRACE E—From Salisbury east to Lake Sally rd, Salisbury Location
(No houses)

TERRACE W — From S Angeline east, Salisbury Location (Numbers not in numerical order)

119 Harris Fannie
121 Conibear Wm
131 Naukervis Emma Mrs
135 Keskey Sarah
139 Keskey Chas @
141 Houseman Frank @
141 Morcofn Roy G
143 Emanuelson Oscar
145 Keskey Fred
105 Grenfell Saml @
147 King Jas J @
151 Katajmakl Helena Mrs

THIRD N — From Cleveland av north to Bessemer, 3 east of N Main

112 Eggan Fredk @
116 McNamara Michl @
119 Johnson Eug S @
se cor Evan Mission Church

Bank intersects

200 Pearson A Hugo @
204 Ham Mary S Mrs @
206 Ayotte Henry @
209 Glanville A John @
211 LeFreniere Dona J
213 LaFreniere Roy J
215 Maloney Belle Mrs @
217 Fredette Fred
223 Gustafson Clarence E @

E Ridge intersects

306 Alto Bert @
314 Consolidated Fuel & Lumber Co

E Ely intersects

nw cor Pohlman Carl O filling sta
414 Peterson Walfred
417 Frost Lucian
419 Oakley Wm H @

E High intersects

501 Fitch Grant
Hoym Harold
Johnsen Maret Mrs
513 McDowell Ada @

E North intersects

601 Tucker Nellie Mrs
Tucker Myrtle mus tchr @
602 Butler Edw J @
604 Quaal Geo @
607 Cardew Eliz Mrs @
612 Pascoe John J @
613 Williams Mary
618 Trebilcock Eliz J Mrs @
622 Platto Augusta Mrs
625 Ishpeming Greenhouses
626 Altschwager Lizetta Mrs @
Flaa Leonard
627 Trebilcock Wm @
628 Seccombe Chas F
Jenkin Wm J jr
629 Hirvela Eino W
Pepin Theo E
632 Jenkin Annie Mrs @
645 Trondson's Service Station

Vine intersects

nw cor Johnson E A Co gros
704 Johnson Gust @
706 Bennetts Eliz A @
709 Skoglund Carrie Mrs
711 Hebbard Arth @
713 Hebbard Wm J @

E Empire intersects

801 Sjolander Henning R
Williams Henry
Hill Jack
802 Bergdahl Henning W @
810 Berg Fred H
811 Moloney Jas @
812 Kalm Ernest G @
Jones John R
813 Gilmore's Food Market gro
Jenkin Gilmore @
820 Johnson Albin @
Johnson Wm A
823 Swanson Carl A @
E Michigan intersects
901 Picotte Wilfred S Dr @
904 Williams John H @
907 Williams Wayne J
911 Arvidson Edw E @
912 Terrill Steph H @
915 Beall W Frank
916 Bancroft Louis
Treweek John W
919 Larson John W
Keast Edith M @
922 Hooper Margt Mrs @

E Maurice intersects

1001 Heiden Spencer @
1002 Gauthier Victor O
Asikainen Emil
1008 Northy Cecilia Mrs
Bengson Alger W
1009 Tassone Salvatore A
1011 Larson Vernon C
1012 Tillson Hubert A
1017 LaFrenier Peter D @
1018 Anderson Chas V @
1019 Nordtomme Ingebright @

Wabash intersects

1101 Stevens Edwin J @
1102 Jernquist Arvid @
1107 Kirschner Thos M
1108 Sandell Oscar R @
1109 Annala Geo N
1111 Anderson Paul G @
1112 Hansen Lawrence E @
1113 Charbonneau Maurice J @
1115 Parsons Ellen Mrs @
1116 Nyquist Ida C Mrs @

Park intersects

1203 Peterson Axel S @
1204 Carlson Andrew
1208 Tiembath Jas @
1209 Handberg Lillie Mrs @
1214 Skewes Arth G
Trembath John E
1215 Trosvig Jennie Mrs @
1217 Holmgren Anslan G @
1220 Nelson Gust
1223 Anderson Chas M @

Iron intersects

1302 Carlson Geo A @
1303 Nelson Arvid @
1307 Wood John @
1308 Hanninen Otto J @
1313 Olson Olaf @
1314 Sandstrom Gust K

Bessemer intersects

1317 Johns Erwin @
1319 Denn Arth J @
1322 Pelto Emil @
Merrilla Emil

THIRD S — From Cleveland av south to E Pearl and from E Division south to Johnson, 3 east of S Main

108 Schugren Geo A Rev
111 Taylor Helen
112 Eggan Arvid C @
113 Hallgren Henry W @

E Pearl intersects

E Division intersects

308 Kangas John E @
312 Jackson John @
313 Wienberg Chester
315 Elson Walfrid V
316 Huot Peter @
317 King Arth R
318 Gronberg Eaner C @
Quayle Wm L
319 Kipling Wm O
322 Wallenstein Victor @
Gornberg Jalmer

E Superior intersects

401 Pepin Rasenne @
402 Larson Chas @
404 Davis Saml @
Lofberg Anna Mrs
405 Sormunen Peter
Mantilla Gust @
406 Miners Ross @
409 Laitinen Victor @
412 Lammi Frank @
413 Manainen Arne
Johnson John J
Bangston Alf
Johnson Chas P @
414 Wesa Andrew @
417 Meyer Earl H @
Hakala John
Matkala Tyyne Mrs
Forsti Simon
418 Nirva Saml L @
421 Luoma Julius @

VINE — From N First east to N Seventh, 3 east of N Main

115 Engelhard Ray W
Gustafson Ruth Mrs @
116 Schoenberg Emma Mrs @
130 Turenne Edw J @
Johnson Jas

N Second intersects

131 Luostari Nels E @
135 Kent Richd P
137 White Herbert J @
140 Montieith Florence
Bargion Lena Mrs
141 Johnson Anna Mrs @

York end

201 Mitchell Mary Mrs @
Superko Carl M
205 Larson Arth E @
Williams Thos J
206 Vacant
209 Anthony Edw J @

N Third intersects

315 Nicholls Wm H
316 Warner Carl E @ plmbr
319 Kolvisto Herman @
323 Tripp Claude H @
327 Toutloff Bernard J @
Neumann Geo W
Carlson Chas

401 Rogers Albert F @
405 Tregembo Wm J
407 McNamara John @
413 Bowden Geo S @
417 Hamberg Peter @
Aris Loren D
421 Sandell Sophie @
Sandell Herbert J

N Fifth intersects

503 Goodman John G @
Cain Bertrand
507 Kandelin Leonard M @
510 Martin John R
511 Andrews Wm J @
520 Anderson Hilmer
523 Quayle Wm @
527 Altobello Leonard S @

N Sixth ends

603 Olson Aug @
604 Harris Llewellyn E @
605 Abbott Lillian Mrs @
609 Clevon John @
611 Peterson Herbert M @
Peterson Raymond
612 Engstrom Cornelia Mrs
613 Williams Harold @
617 Bjork Walfred @ ice
620 Westerlund Geo @
625 Anderson Christina Mrs @
626 Husby Arvid @
627 Erickson Emil @
630 Green Chas @
631 Anderson Hulda Mrs @
635 Pryor Mary Mrs @
645 Johnson Henry G @

N Seventh intersects

707 Doney Jas @

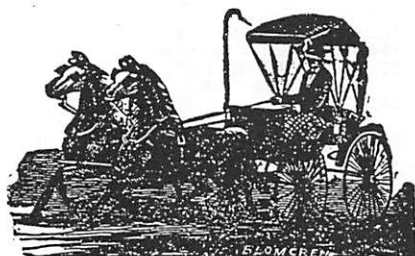

**WABASH — From N Second east
beyond N Seventh. 3 north of
Empire**

- N Third intersects**
- 614 Goodman Saml Ⓞ
 - 619 Kemp Geo C Ⓞ
 - 622 Erkkila Andrew Ⓞ
 - Henderickson Jalmar A
 - 623 Skewes John W Ⓞ
 - Carlton Albert W
 - 630 Brewer Wm H Ⓞ
 - Brewer Wilford
 - 631 Johnson Peter A Ⓞ
 - 638 Swanson Rudolph E Ⓞ
 - 641 Pearson Hannah S Mrs Ⓞ
 - Pearson Reuben I
 - 646 Racine Ernest P Ⓞ
 - 649 Nelson Walter E Ⓞ
 - Franson Stanley
 - 654 Vacant
 - 655 Kemp Wm J Ⓞ
- N Fifth intersects**
- 701 Kalm Victor C Ⓞ
 - Tregear Walter
 - 702 Pascoe Russell F Ⓞ
 - 712 Pope Allewellyn E
 - 713 DeVold Martin A
 - 716 Hendra Thos Ⓞ
 - 717 Koski Geo
 - Hendra John Ⓞ
 - 724 Mattila Nester K Ⓞ
 - 725 Anderson Johanna Mrs Ⓞ
 - 733 Lindberg Stanley
 - Nault Arth H
 - 734 Medlyn Francis I Ⓞ
 - 739 Williams Harcleus Ⓞ
 - 740 Anderson Eddy A
 - 744 Holmberg Bertha Mrs Ⓞ
 - 754 Bjork Folke J
 - 757 Dowrick Jas Ⓞ
 - 765 Carlson Mathilda Mrs Ⓞ
 - 766 Ollen Peter W
 - 772 Larson Verner C Ⓞ
 - 773 Vinge Gust C Ⓞ
 - 778 Hocking Ray J Ⓞ
 - 779 Larson Gottfried A Ⓞ
- N Seventh intersects**
- 801 Ring Theo W Ⓞ
 - 802 Butorac Frank
 - 808 Harnett Mary T Mrs Ⓞ
 - 813 Manzoline Nunzio Ⓞ
 - 814 Dahl Tobias Ⓞ
 - 815 Semloh Sarah J Mrs
 - 818 Johnson Doris Mrs Ⓞ
 - 822 Larson Ole Ⓞ

**WASHINGTON — From Green-
wood rd south to Junction, Junc-
tion Location**

- 300 Ebner Joe Ⓞ
- 312 Sestito Vincent Ⓞ
- Herbert Wilfred P
- 314 Daniels Bruno
- nr Excelsior Junction School
- Excelsior intersects**
- 408 Jandron Jos Ⓞ
- 412 Lemay Emil Ⓞ
- 422 Ayotte Chas J Ⓞ
- 426 Ayotte Selina Mrs Ⓞ
- 433 Tousignant Arsene gro
- 434 Poirier Edlore A Ⓞ
- 442 Holbrook Bert
- 450 Dishno Albert Ⓞ gro
- 456 Gauthier Fred
- 457 Ayutt Oliver Ⓞ
- 461 Perry Richd L
- 464 Nault Jos A Ⓞ
- 470 Thibodeau Chas Ⓞ
- 478 Sarvello Frank Ⓞ
- Trustaglio Phillip



540 Vacant

Winthrop ends

**D ends
E ends**

- 601 Poirier Jos Ⓞ
- 613 Racine Clifford

**WEST ISHEMING — At Junction
C & N W Ry and L S & I Ry
west of Barnum Location and
north of County rd**

**WINTHROP — From Washington
west, Junction Location**

- 324 Itanlemi Maria
- 361 Trudell Adrian
- Donato Nick
- 364 Bergeron John Ⓞ
- 372 LaPointe John
- 373 Bergeron Victoria Mrs Ⓞ
- 376 Tousignant Lawrence
- 394 Garseau Mary Mrs Ⓞ
- 500 Ayotte Chas Ⓞ

**YORIK—From North north to Vine
1 east of Second**

- 101 Maddern Wm C
- Swanson Fred
- 105 Johns Fredk
- Rogers Wm
- 109 Beer Jas P
- Bone Calvin I
- 112 Bakeroff Richd L
- 113 Howard O
- 114 Bergman Richd C
- Solomon Bert
- 115 Olds Robt R Ⓞ
- 119 Matthews Fredk H Ⓞ
- 125 Holmgren Enfrid V
- 129 Collins John P Ⓞ
- 132 Loth Vena Mrs Ⓞ
- 135 Thorsen Sophie Mrs Ⓞ
- 136 Pietro Henry J Ⓞ
- 140 Kirby Richd E Ⓞ

**ZOBERLEIN — From Jasper east
to Ready, 1 south of Davis**

- 113 Hennessey John E Ⓞ
- 131 Aho Herman
- 147 Hannula Elias Ⓞ
- 157 Pelto Edner W Ⓞ
- Rundman Otto jr
- 171 Cornelluson Carl W jr Ⓞ
- 177 Hecko Geo I Ⓞ
- Watkins Products food prod-
ucts
- 201 Aho Waino
- Hecko Ellis
- 206 Mungren Arth W Ⓞ
- 207 Hecko Axel P Ⓞ
- 222 Johnson Roy H
- 226 Willey Jas Ⓞ

1 n E Division Cleveland School

concluded

Preserve Those Records

***A Genealogical Codicil
to My Last Will and Testament***

To my spouse, children or guardian:

Upon my demise it is requested that you DO NOT dispose of any or all of my Genealogical records, books, files, notebooks, or computer programs for a period of two years.

During this time period, please attempt to identify one or more persons who would be willing to take custody of the said materials and the responsibility of maintaining and continuing the family histories.

In the event you do not find anyone to accept these materials, please contact the various genealogical organizations that I have been a member of and determine if they will accept some parts or all of my genealogical materials.

Please remember that my genealogy endeavors consumed a great deal of time, travel, and money. Therefore, please do not ignore my requests.

Signature

Date

Witness

Witness

**HOW
ABOUT
PLACING
THIS
REQUEST
WITH
YOUR
WILL?**

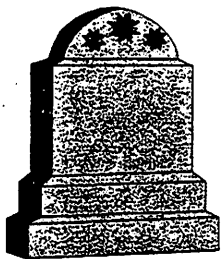

TIPS FOR PHOTOGRAPHING GRAVESTONES

By Maureen Taylor

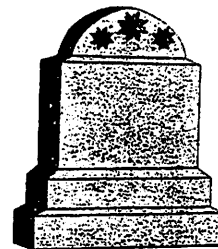

Main Point of the Article:

Gravestone rubbing is a common genealogical practice, but it can result in damaging the stone itself. Photography offers an excellent replacement method.

There is so much misinformation available on the right way to document a gravestone that it is a wonder that any of them are still standing. These monuments to our ancestors are a permanent reminder of a loved one when properly cared for. Unfortunately, a lot of damage is innocently done in the name of preservation. For instance, the common practice of creating a rubbing is actually harmful and in some states is illegal. Many school groups studying genealogy make rubbings of gravestone markers to use in the classroom. However, rubbings can damage the surface of the stone by eventually wearing away the carving or loosening soft stone. Even the most careful and gentle rubbing causes decay.

Photography offers an alternative. With the right equipment, bright sunlight and a little patience, you can use images of headstones for educational purposes or add them to a family photograph archive. Taking a picture is an ideal way to document the information on the stone without causing deterioration. Once you have taken these pictures, why not add them to an on-line cemetery database to create a memorial to your ancestors? You will be able to share your discovery with other researchers. You can also transfer gravestone images into a genealogy program such as Family Tree Maker.

By using the following helpful tips, you will be able to create professional looking images of cemetery markers.

Basic Requirements

Patience

Photographing tombstones takes planning. You may have to wait several days for the right combination of factors such as light and weather in order to take the best possible images. Rushing the process will only result in poor quality photos.

Light

Bright sunlight is necessary to highlight the stone's features. Ideally midday sun that hits the stone at a 30 degree angle is best. Other types of sunlight emphasize imperfections and can make the carving look flat. The stone's location influences when that might be best. For instance, gravestones in New England often face west and are best photographed in the late morning, while stones that face north should be photographed in the late afternoon. Those facing south are well-lit all day in midsummer but not during the rest of the year.

You can improve the quality of light by reflecting it with a mirror to highlight the stone. A plastic full-length mirror works well. Ideally, the stone should not be taller than the mirror unless you are only focusing on a section, then a small mirror can be used. Since you will need to position the mirror it would be helpful to have either a partner or a tripod with you. If the sunlight is too bright

you can create some shading by either standing in front of the direct sunlight or by using a dark cloth or cardboard as shield. If the stone is located in the shadows, you may be able to use two mirrors to help reflect the light. Keep in mind that you still need a sunny day.

Equipment



Type of Camera

The Association for Gravestone Studies recommends using a 35mm Single Lens Reflex that is outfitted with either a 50-55mm lens or a wide angle 35mm lens for crowded areas. Smaller lenses distort the straight lines in the image.

Film

If you are utilizing a 35mm SLR, either black and white or color film can be used. Black and White Tri-X film is a good choice. Filters can be helpful when shooting black and whites images and an orange filter increases the contrast while a polarizing filter can reduce glare. Exposures of 1/250th or 1/500th are suggested. Color film with an ASA of 200 shot at 1/250th of a second should yield a good result.

Technique

Since you are creating a record of the cemetery in addition to photographing a single stone, you should take several images of the same marker. For example:

- *One showing the whole cemetery
- * Shoot an image that includes the closest stones and provides context.
- * Photograph the whole gravestone so that inscription and carving are visible.
- *Make sure to take at least one picture where the inscription fills the camera frame.

Unless you are extremely lucky, most of the stones you want to photograph will not be straight due to ground settling. In the case of leaning stones, tilt the camera to straighten the image.

Background

As you focus the camera you may notice distracting background elements such as telephone poles, trees and other monuments. Since you want your picture to be essentially about what you are photographing, you need to eliminate those articles. You can use a background of cardboard as a backdrop, but make sure that whatever you use is free of imperfection or it will be more distraction than the original problems. If you are going to photograph a large amount of cemetery monuments, you may wish to invest in a piece of Formica mounted on a 1/4 inch piece of plywood. Be sure to have a handhold cut into the side for easy carrying. Any store that manufactures kitchen counters should be able to provide what you need. A neutral shade lighter than gray enhances the appearance of the stone.

Other Ways to Improve the Quality of the Photograph

Cleaning the Stone

Cleaning a cemetery stone is a controversial topic. The first rule of conservation and preservation is to cause no damage. Unfortunately by using household cleaners, chalk, and shaving cream to enhance the lettering you may injure the surface in ways that are not readily apparent. Caution should be used before you destroy what you set out to preserve.

Over the centuries, several different types of stones have been used to create gravestones. Many of the stones are quite porous and fragile, while others are resistant to damage. Be careful in attempting to improve the readability of the inscription. Types of stone:

- *Prior to the Nineteenth century: Sandstone or slate
- *Nineteenth Century: Marble and gray granite
- * Late nineteenth century to the present: Polished granite or marble

There are a few things that you can do that will not cause injury.

*A soft brush or natural sponge and water will help you remove surface soil. Gentle brushing should remove surface dirt and bird droppings. Power washing should not be used. Water should flow over the stone or be delicately sprayed onto the surface. Never use hard objects or stiff brushes to clean the stone.

Not all cemeteries are regularly maintained. By trimming tall weeds around the stone and cutting the grass you may discover epitaphs under the overgrowth.

Documentation

Local historians and genealogists have transcribed inscription information for generations. Many of these handwritten efforts are now being entered into databases and some are available on-line. By using a pictorial representation of the headstone as part of the database, you are able to see what actually appears on the stone including epitaph and artistic carving. It is a record of what the marker looked like at a particular time before damage occurs or the stone disappears.

If you live near or know about a cemetery in your area, why not assist with the preservation efforts by photographing each stone in it for future reference? A local historical society or cemetery association will appreciate your efforts. Be sure to check with them before beginning the project so that there is no duplication of effort.

A basic record sheet on a cemetery should include the following;

- *location
- *map of cemetery with stones numbered
- *when photographed (time, date, and frame number)
- *transcription of the epitaph

To learn more about photographing cemetery markers or to find out about gravestone carvings, contact the following organizations:

The Association for Gravestone Studies

278 Main St. Suite 207, Greenfield, MA 01301 (413) 772-0836

Publish an annual journal of gravestone history called "Markers".

Connecticut Gravestone Network

Founded in 1995, their mission is to educate about the history and preservation of cemetery art. Web site includes a list of do's and don'ts.

Virtual Cemetery

On-line database of gravestone photographs

Article from genealogy.com November 2002

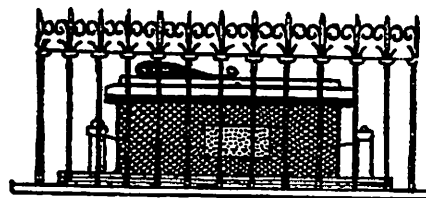

Michigan Cemetery Sources Database

by Kyle Kay Ripley, Reference Assistant, Library of Michigan

Thanks to the new Michigan Cemetery Database launched in January, genealogists, historians and researchers all over the world now can easily find information about over 3,700 cemeteries in the state of Michigan.

The information in this database is based on the *Michigan Cemetery Source Book* published by the Library of Michigan in 1994. In addition to the information in that publication, the database includes sources for cemetery transcriptions added to the Library of Michigan's collection for the past nine years. It will continually be updated as the Library receives more sources in the future.

The database is searchable by cemetery name, county, township and keyword, and it also has the capability for wildcard searching. Patrons can see a list of all the cemeteries in a county, in a township or individually by name. Clicking on the cemetery name reveals detailed information on where it is physically located and identifies the sources at the Library of Michigan that include names of persons buried in that cemetery. Transcription sources vary from readings of the tombstones in a cemetery to extensive records from sextons and obituaries.

Clicking on the book or microfilm call number takes you directly to the Library of Michigan's ANSWER online catalog record for a full bibliographic description of the source. Patrons can click on "Copies" at the top of each page for more information about how to borrow or interlibrary loan sources. "Contact Us" and "Help" links are also provided for questions about the database via email.

Future plans for the database include possibly scanning the pages from transcriptions, with the publisher's permission, and linking the name of the cemetery to an online map.

Direct access to the database is at <http://michigancemeteries.libraryofmichigan.org/>. You will also find it at the Department of History, Arts and Libraries Web site at www.michigan.gov/hal. Using the menu on the left, click on Services and Collections, Genealogy, Online Resources, Genealogy Indexes, Cemetery Resources Index.

ACCESS April 2003

TYPES OF GRAVE MARKERS

What type of gravestone marks your ancestor's grave? Though parts of the inscription may be weathered and unreadable (usually the dates, naturally), or it may have sunk into the ground so that you can't read the death date, you can still get an idea of when the stone was placed by the composition of the stone and the type of lettering. By identifying the composition of the stone, you can also tell if it's a replacement marker. A granite stone with a death date prior to 1880, for example, is not the original marker.



1830s to 1880s

Marble became popular, although its use can be dated back to the late 1700s. Marble is especially prone to staining and weathering, and it dissolves easily in acid-rain pollution. This breakdown in marble leaves inscriptions unreadable and causes a dullness to appear on the polished surface, followed by a roughened texture that eventually becomes pitted and grooved. In the early 1850s, the use of photographs (daguerreotypes) secured to tombstones began. The vast majority of these graven images portrayed the deceased alive, but some were postmortem photographs.

1880s to 1910s

Soft gray granite and cast-metal markers began being used. Raised lettering in granite became popular in the early 1900s, sandblasting replaced soft granite weathers somewhat and is prone to lichen and moss. In the early 1900s, sandblasting replaced stone carving by hammer and chisel.

1920s to present

Granite is the most popular marker and is often polished. This polished granite appears to withstand elements such as pollution, weathering, lichen and moss.

Excerpted from *Your Guide to Cemetery Research* by Sharon DeBartolo
with permission from the publisher, Betterway Books.

"PARENTS OF A LARGE FAMILY"

Written by the youngest daughter, Caroline Johnson, at Marquette, Michigan in 1938

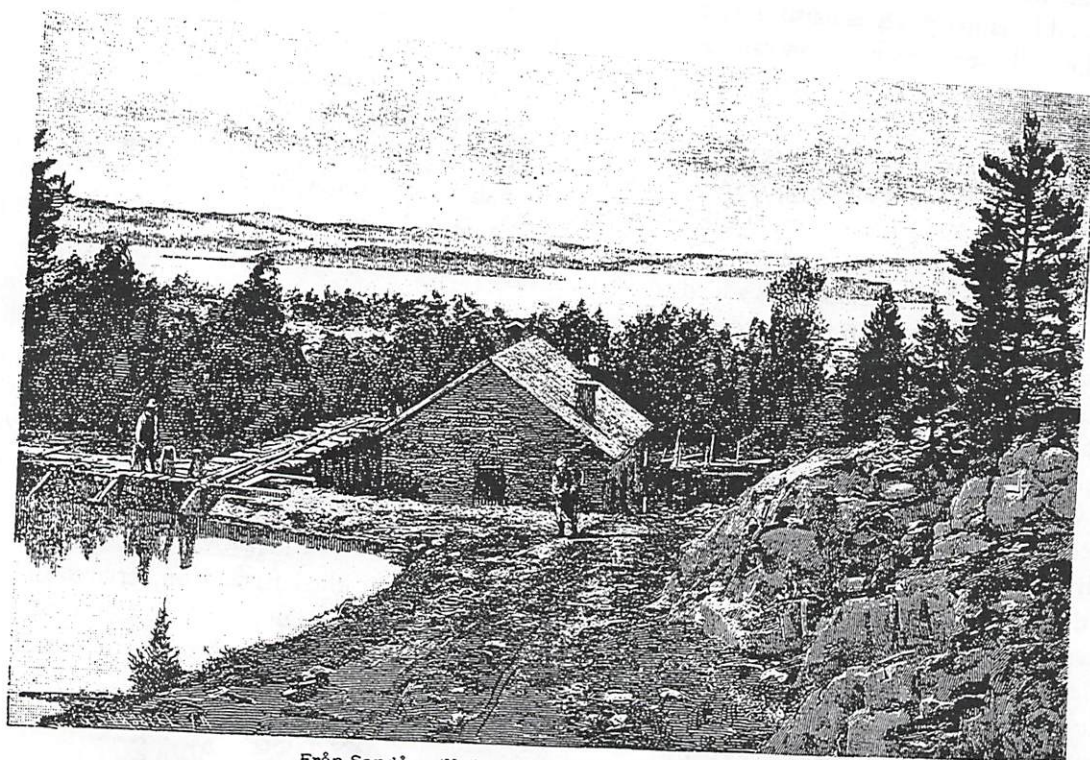

Från Sandån. (Utsigt öfver Nedre Gölbergadalen.)

VERMLANDSBILDER.

Johanness Nelson born in Tongberg, Vermland, Sweden, Sept. 21, 1821.

Anna Anderson (wife) born the same place May 8, 1821. Were married June 23, 1844. Had a family of 12 children, five boys and seven girls.

The boys were: Carl, Nels Peter, Johan, Anders Gustaf, and Magnus. My twinn brother died in 1868 at the age of 4 years.

The girls were: Lisa, Christina, Anna Louisa, Maria, Charlotte, Mathilda and Caroline, the youngest. Mathilda died at the age of 18 months.

There were ten children home at one time and very hard to find food and clothing for all.

In 1869, my oldest brother, Carl, was married and moved across the lake just a few miles away and worked with his wife's father.

In September 1872, brother Nels left for America, which mother did not like very much because she did not have much hope of ever seeing him again. It wasn't easy to take a trip like that then as it is now. Well that wasn't the worst.

The same year, 1872, a terrible tragedy happened on Christmas morning. Four of the children were drowned on their way to church, "Julotta".

The first who died in the family was Anders Gustaf who died as an infant. That was before my time. a hard struggle raise family, especially during 1869-1872. Both Nels and Carl were much younger. I remember terrible.

About three miles from home they had to cross a small lake and about 150 yards from the shore there was a strong current. It had been raining the day before so they couldn't see anything but clear ice and water. There were some little spruce trees put up as a warning, but it was so dark they couldn't see them until they were almost on them and that was too late. Before they got down on the ice, they could see the church all lit up with candles in the windows and the two youngest girls were so happy because it was their first "Julotta" to church. There were hundreds of people around. Some were walking, other were skating and many on sleighs and horses. Our folks had a horse and a large cutter. Brother John and the hired man were standing on the back runners. Brother was holding the lines as he always liked to drive, but it wasn't so nice this time. They just started out on the ice with many others and he came too near the current and plunged right in with his precious load. The hired man jumped and he was saved. Brother was holding on to the lines and, of course, went down with the rest. The hundreds of people around did not seem to be able to get near enough to help very much until a man from the other side came over on skates. He pulled the lines out of some harness nearby, threw it in the hole and the oldest girl was still conscious and had been holding herself up with the hay that was in the cutter. She twisted the lines around her wrists and she was pulled out of the water and saved. She was taken to a home nearby and received medical attention until the next day when she was brought home.

The other four were brought home that same day and layed out, side by side in a big room where it was cold, where they remained until caskets were made for them all and preparations were made for the funeral which took place the 6th of January or what they call Little Christmas of Trettondedagen.

Poor Mother, can anyone imagine the tears and heartaches that took place in such a loving little mother as she was, but she trusted in God and He gave her strength to live through it all. However, that first day she fainted several times and as soon as she came out of one spell and didn't see her children, she went into another, not realizing what had happened, but in a couple of days they could bring her out to see them and she felt better. She thought they were all bruised from the horse kicking around in the water and that's why they wouldn't let her see them. But that wasn't so, they didn't have a scratch. They looked lovely after they were fixed up and she could see them everyday until the day of the funeral, the 6th of January as mentioned before. They were all neatly dressed in white with little sprays of green myrtle.

Their names and ages were:

Christine-21 years old

Johan-19 years old

Maria-14 years old

Charlotta-11 years old

The caskets were black with little silver stars on the sides and covers with white handles.

Sunday morning, January 6th, at 8:30, people started to come to view the bodies for the last time and, Oh! how we all cried when the caskets were closed, never to be opened again.

Poor Mother, it was hard for her to go through all that. I remember everything as if it had happened just a few days ago. I was eight years old and always at my mother's side since my sisters were gone.

The day of the funeral one of our neighbors, a deacon of the church, read some verses from the Bible and said some prayers and sang the 452nd Psalm in our Psalmbaack, Jag gar mot doden var jag gar, O.S.V.----- I never forgot the Melody of that hymn and that is still being sung at most of our Swedish funerals. They left the house around nine o'clock in order to be at church at 10:30 for the funeral service.

This was the funeral anyone had. It was a long procession. I don't know if it had to have 20 pallbearers for the two older ones and for the smaller ones. They had to cross the same lake as before, but the ice was strong by that time. All the neighbors, friends and relatives were invited to come back to the house for dinner and supper which took all afternoon and evening. Some of the relatives remained until Monday, some until Tuesday so the neighbors had to share their sleeping quarters as much as they could and everybody was very good and kind in every way.

But it was terrible lonesome for all of us, so in a couple of years they bought a nice little home across the lake which was nearer the church so mother could go and see the graves more often and that was much better. However, just when the home was fixed up nice and comfortable, father took a notion he wanted to come to this country because the two boys, Nels and Carl, were here. Another heartache for poor mother, to go and leave her nice little home at the age of 60. Now it was just the three girls left at home of the large family.

So the place was sold and the 3rd of May 1880 we left our home in Sweden.

We left Gottenburgh the 10th of May to cross the North Sea which is always rough and most everybody was seasick.

We arrived in Hull, England a couple of days later, crossed England by train and had to stay in Liverpool a few days to wait for our big ocean steamer which was called the City of Rome. There were 1000 passengers. The weather was nice except two days

that was stormy. It took nine days on the ocean after. We saw a couple of icebergs and that made us shiver for a while, besides seeing two whales and several other funny things. We landed in New York perfectly safe. There was a baby about one and a half years old that died the day before we landed in New York. The mother had been in this country before so she could talk English and they let her keep the baby until we got to New York, otherwise it would have been buried in the ocean.

The next day we left New York for Buffalo where we had to wait again for our boat to take us the rest of the way. It took five days on a steamer called the Peerless from Buffalo to Marquette. We landed at Spear's dock at noon the 2nd of June where our two brothers, Nels and Carl met us and welcomed us to their homes to rest for a few days after the long trip. However it did not take very long until we all had places to go to work. Inside of a week we were all placed in English homes. I was only fifteen years old but the first one to have a job. I went to work the next Monday morning as a nurse girl for Ed Watson who was then six months old. My oldest sister Lisa, worked for E.S. Bice's parents who lived on Fourth St.



GÖTEBORGSBILDER. I:

She stayed there until the next spring when she went to Ishpeming to keep house for Mr. Bergdahl whose wife had just died and left two small children. Later she married him and they raised a family of six, four girls and two boys. She died in November 1930. Her husband is still living at the age of 88. Quite spry for his age in 1937.

Sister Louise went to work for Mrs. McCombs, where she stayed until the following year, 1881, when her sweetheart, John Nelson, arrived from Sweden. They were married the 11th of November that same year. They then made their home on Third St., where they resided until death made a visit and called Mr. Nelson in February 1931. Mrs. Nelson died in August 1933 after a long illness and was prepared to leave. The two brothers, Nels and Carl had also passed away to be with their loved ones who had gone ahead where there is no pain or sorrow.

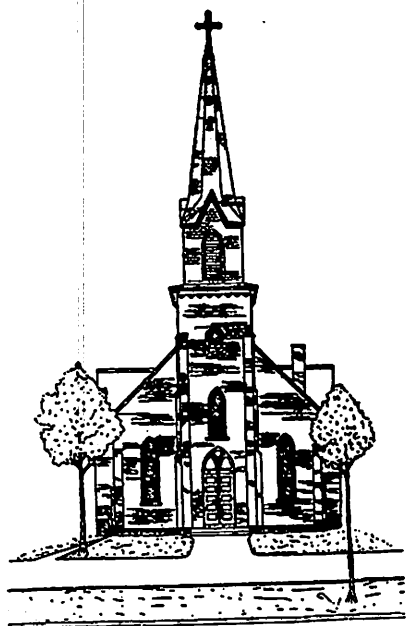

ORIGINAL CHURCH

MESSIAH LUTHERAN CHURCH MARQUETTE, MICHIGAN

Built in 1883 on West Ridge Street
by Swedish immigrants

The parents of this large family were here to help organize our Messiah Lutheran Church in 1881 and were very active with all the church work as long as they were able. They also lived to celebrate their 50th anniversary of their wedding the 23rd of June 1894, in their little home on Third St., in the presence of their five children, 24 grand children and one great grandchild. Almost the whole congregation was invited. It was a beautiful day and we had a lovely program. An address by a student, C.O. Johnson, who was here to serve the congregation while Rev. V.A. Johnson attended the Synodical Meeting. Also a solo by Miss Anna Westman from Augustana College, who was here teaching Swedish School during the summer. Father had built what in Swedish call "Lofsall" out on the lawn. He made it from small white birch trees with an arch forming the entrance, branches all around, and a table in the center. It was lovely. The refreshments consisted of coffee cake and ice cream, which we made ourselves. Everybody enjoyed themselves very much as it was the first Golden Wedding anyone had been invited to in those days.

Mother lived a year and a half after that, but took sick in November and died December 10, 1895, after five week's illness with kidney trouble being the cause of her death. Father was quite spry until January 21, 1899 when he passed away after one week's illness with erysipelas and they were both well prepared to meet their Master.

The writer is the youngest daughter of this large family, now the only living charter member of our Messiah Lutheran Church in Marquette, Michigan.

February 22, 1938

Mother of Caroline Johnson

Daily Mining Journal
Dec. 11, 1895, page 5

Death of Mrs. Nelson.

Mrs. Annie Nelson, the wife of John Nelson, died at her home on West Michigan street at 9 o'clock yesterday morning. The deceased was 74 years of age and is survived by three daughters and two sons, all of whom reside here with the exception of the eldest son, who lives at Ishpeming. The funeral services will be held in the Swedish Lutheran church next Sunday afternoon, Rev. J. E. Johnson, the pastor of the church, officiating. The funeral will leave the house at 2 o'clock. Interment in Park cemetery.

Father of Caroline Johnson

Daily Mining Journal
Jan. 23, 1899, page 9

John Nelson died Saturday at his home, No. 514 North Third street, aged seventy-seven years and four months. Mr. Nelson came to Marquette in 1880. He has been a member of the Swedish Lutheran church and will be buried from there at 2 o'clock this afternoon. The deceased leaves two sons, Charles and Neil Johnson, and three daughters, Mrs. L. Bergthal, Mrs. L. Nelson and Mrs. Lena Johnson, also twenty-nine grand children and two great grand children.



MRS. CAROLINA JOHNSON

MRS. CATHERINE EKSTROM
CHARTER MEMBERS

MRS. JOHN NELSON

The author of this article, **Mrs. Carolina Johnson** died around 1950. She is pictured above on the left, in a 1931 photograph of charter members of Messiah Lutheran Church. Her sister, Anna Louise (Mrs. John) Nelson is pictured on the right.

****This immigrant story is from the genealogy collection at the Marquette County Historical Society.

MCGS Publications

■ *Genealogical Sources of Marquette County, Michigan UPDATED EDITION*

37 page booklet of local resources published in 1999. \$9.00 + 2.50 p/h

■ *Big Bay Cemetery, Marquette County, Michigan* 17 pages published in 2000. \$4.00 + 1.50 p/h

■ *Burial and Tombstone Transcriptions of West Branch Township Cemetery, Marquette County, MI*
11 page booklet published 1994. \$3.00 + 1.50 p/h

■ *Cemetery Recordings in Turin and Wells Townships, Marquette County, Michigan*
28 page booklet published 1997. \$6.00 + 2.50 p/h

■ *1850 Federal Census, Marquette County, Michigan* 10 page booklet published 1998. \$3.00 + 1.50 p/h

■ *Graduates of Michigamme High School 1895-1965* Published in 1999. \$6.00 + 2.50 p/h

■ *Kutilahti Cemetery Recordings* Published in 2000. Color photos. \$9.00 + 2.50 p/h

■ *St. Paul's Lutheran Cemetery, Green Garden Hill, Marquette County, Michigan* 16 page
booklet published 2001. \$4.00 + 1.50 p/h

■ *Lake Superior Roots*

Backissues of society newsletter. Contact society for list. \$3.00 each

■ 5 Generation Chart, Family Group Sheet, or 1920 Federal Census Form \$.05 each

Enclose check payable to Marquette Co. Genealogical Society and mail to the society address.



MCGS Membership Form



Marquette County Genealogical Society
217 N. Front St., Marquette, MI 49855-3710
SherryeW@aol.com

Please print and complete this form, include a completed ancestor chart, enclose a check for \$12.00 payable to the society, and mail to the above address. Please do not send cash.

NAME _____ MAIDEN _____

ADDRESS _____ CITY _____ STATE _____ ZIP _____

E-MAIL ADDRESS _____ PHONE _____

NEW _____ RENEWAL _____ YEAR _____ SURNAMES BEING RESEARCHED:

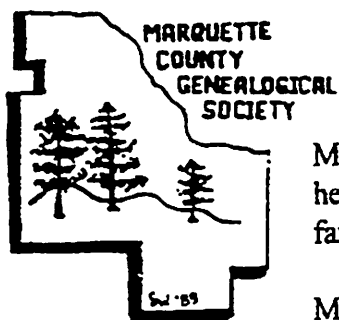

MARQUETTE COUNTY GENEALOGICAL SOCIETY

MCGS was organized in 1988 to share a common interest in Genealogy, help preserve and organize sources and resources in the area, promote family research and maintain a collection of genealogical resources.

Meetings are held on the third Wednesday of each month (September through May) at 6:45 p.m. at the Peter White Public Library, 217 N. Front St., Marquette, MI. Meetings are open to the public and visitors are welcome!

Dues of \$12.00, single or family membership, are due annually by January 1st. Yearly membership includes: monthly programs, access to Surname Index and Membership List, 3 issues of *Lake Superior Roots*, 1 free newsletter query and 1 hour of free research to non-county members.

Lake Superior Roots Editors: Rosemary Michelin, Joan Kapeller

2003 MCGS Officers:

President	Vacant	Vice-President	Midge Waters
Treasurer	Kay Elzinga	Recording Secretary	Mary Skewis
Corresponding Secretary	Sherrye Woodworth	Members at Large	Judy Webb Florence Olivier

Marquette County Genealogical Society
c/o Peter White Public Library
217 N. Front Street
Marquette, MI 49855