



LAKE SUPERIOR ROOTS

MCGS c/o Peter White Public Library, 217 N. Front St., Marquette, MI 49855

February, 2002

Vol. 15, Issue 1

SOCIETY NEWS:

*PRESIDENT'S CORNER By Don Small

Your society is on good steady financial ground and the Committees are all working at their jobs and planning ahead. The Constitution and By-Laws are being reviewed, to see if any changes are needed.

Our meeting on the 16th of January, an orientation for the members with hands on experience using our collection, computers and microfiche turned out to be a huge success and we give a great big "Job well done" for the Library Committee members who worked at it.

We have been approached by the Church of Latter Day Saints to participate in a DNA study they are working on. They checked our area and found a perponderance of Finnish Descent people and they would like to send a group to discuss participation and to further explain how DNA is becoming an extremely valuable tool in genealogy research. We will have more on this in the next newsletter.

The "groundhog" saw his shadow and we will have 6 more weeks of winter. That sounds good, but Lake Superior doesn't follow that book at all so we won't be planning any picnics yet.

*M.C.G.S. OFFICERS:

At the November meeting the following officers were elected for the 2002 year:

President-Don Small
Vice Pres.-Dick Kortum
Treasurer-Donn Kipka
Recording Sec'y-Mary Skewis

Corresponding Sec'y-Sherrye Woodworth
Member at Large-
Kay Elzinga

Thank you to the outgoing officers for their dedication to our society:
Mary Jo Dobrzanski as Vice President and
Betty Karwoski as Treasurer.

*BOOKS AUDITED-

Thank you to Kay Grady for auditing the 2001 Treasurer's books.

***SOCIAL COMMITTEE REPORT-Marge Small**

Our Annual Christmas party was held at the Northwoods Supper Club on December 19th 2001. 28 members and guests attended. A 3-carved meat buffet was served at 7 P.M. Everyone must have enjoyed the meal as I did not hear any complaints and a few of the attendees made second trips to the buffet. Dick Kortum brought in several tapes of German Christmas Carols, but there was so much friendly conversation going on that many of our group probably did not hear them. Marge enjoyed what she heard and says "Thank you Dick". The evening progressed with a Crazy Bingo game and everyone had a great time "stealing gifts" especially an apron "Skinny Cooks Cannot be Trusted", a box of chocolates and some Mood Candles. The Kortum's volunteered to bring our 3 large bags of gifts to the Cheer Club the following day. We thank all the attendees for their generosity in bringing gifts for Needy Teenage Children.

- * E-MAIL ADDRESSES REQUESTED-** If you changed your e-mail address during the year please make sure to notify the corresponding secretary. There are currently several members whose e-mail are not correct, and others who are new on the internet and now have e-mail addresses. Please e-mail your address to SherryeW@aol.com.

***UPCOMING EVENTS:**

March 20th-Shiras Room, Peter White Public Library, 217 N. Front St., Marquette. Howard Nicholson will speak on research using manuscripts, census, etc., 6:45 pm.
April 17th-Shiras Room, Peter White Public Library, 217 N. Front St., Marquette. Laura Apple will speak on scrapbooking and heritage scrapbooks. 6:45 pm.
May 15th-Shiras Room, Peter White Public Library, 217 N. Front St., Marquette. Marcus Robyns will speak on research at the NMU Archives. 6:45 pm.
July 17th?-At our usual place next to the Ice Cream Store at the Island. 6 pm.

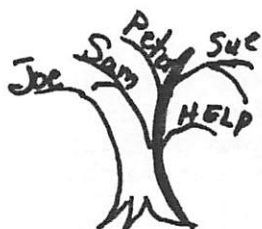

QUERIES: WHO, WHERE, WHAT AND WHEN: Deadlines: 1st week of April, August and December. No abbreviations, will edit if necessary. 1 query free, per year, per member, \$1 each additional query. \$2 per query, non-members. Send queries to: Joan M. Kapeller, 177 Miller Road, Gwinn, MI 49841.

Would you like to see your ancestor in print? Now is the time to dig through old photographs and send a 2" x 3" black and white image to be included in the "Ancestor Gallery" feature of the October newsletter. Have the photos copied at a color copy machine for better clarity, with all color or tint removed. Please identify by name and birth, marriage or death dates.

Send to MCGS, attention "Newsletter" by October 4, 2002

Editor's Note: One MCGS member, Melinda Ramey of California, has already sent in her pictures for the October issue (See one of the photos on right) So, the rest of you, it's time to participate too!
We want to see your ancestors in print!





WHAT DO I KNOW ABOUT MY FAMILY?

William Durward Bucklin

FATHER

BORN 8-12-26-50
WHERE Minneapolis, Minn
WHEN MARRIED
WHERE Chicago, Ill
DIED June 4, 1988
WHERE Marquette, Mich
buried - Holy Cross Cemetery
Marquette

Susan Anne Bucklin

YOU

BORN 8/15/53
WHERE Marquette, Mich
WHEN MARRIED 4-12-75
WHERE Frederick Md
SPOUSE Thomas R. Reid III

Ruth Williams

MOTHER

BORN July 17, 1913
WHERE Marquette, Michigan
DIED
WHERE

My
Family
Tree

Clyde Francis Bucklin

GRANDFATHER

BORN 7-9-1889
WHERE Augusta, Wisconsin
WHEN MARRIED July 6, 1910
WHERE Minneapolis, Minn
DIED Aug 2, 1962
WHERE St Lukes Hospital
Marquette, Mich
buried Park Cemetery
Marquette, Mich

Elsie Mae Rasnick

GRANDMOTHER

BORN Dec 10, 1891
WHERE Excelsior, Minn
DIED Dec 23, 1967
WHERE Ann Arbor, Mich
buried Park Cemetery
Marquette, Mich

William, Williams

GRANDFATHER

BORN Jan 8, 1878
WHERE Ishpeming, Mich
WHEN MARRIED
WHERE
DIED Feb 24, 1964 St Mary's Hospital
WHERE Marquette, Mich
buried Holy Cross Cemetery
Marquette, Mich

Helen (Nellie) Tierney

GRANDMOTHER

BORN May 1, 1880
WHERE Ishpeming, Mich
DIED May 27, 1961
WHERE Marquette, Mich
buried - Holy Cross Cemetery
Marquette Mich

Durward Belmont Bucklin

GREAT-GRANDFATHER

BORN April 6, 1861
WHERE
WHEN MARRIED Aug 29, 1888
WHERE Menomonie, Wisconsin
DIED Oct 22, 1936
WHERE Minneapolis, Minn
buried: Hillside Cemetery Minneapolis, Minn
Sophia Ann Amundson

GREAT-GRANDMOTHER

BORN Jan 17, 1863
WHERE Fountain City, Minn
DIED Nov 24, 1964
WHERE Minneapolis, Minn - buried-Hillside
Cemetery, Minneapolis, Minn

Christopher Columbus Rasnick

GREAT-GRANDFATHER

BORN Jan 1, 1863
WHERE Richmond, Va
WHEN MARRIED Dec 8, 1888
WHERE Holdingford, Minn
DIED May 28, 1930
WHERE Hunterville, Minn

Roslyn Josephine L'bery

GREAT-GRANDMOTHER

BORN Nov 29, 1866
WHERE
DIED July 25, 1943 (about)
WHERE Park, Rapids, Minn(?)

John Williams

GREAT-GRANDFATHER

BORN
WHERE Cornwall England (?)
WHEN MARRIED
WHERE
DIED Marquette, Mich at age 50 from T.B.
WHERE

Jane Jenkins

GREAT-GRANDMOTHER

BORN Cornwall England
WHERE
DIED Marquette, Mich. at age 81
WHERE

Michael Tierney

GREAT-GRANDFATHER

BORN May 31, 1852
WHERE Lee, Mass
WHEN MARRIED
WHERE
DIED April 19, 1931 - Marquette, Mich
WHERE

Minnie Miller

GREAT-GRANDMOTHER

BORN Dec 12, 1859
WHERE Chicago, Ill
DIED June 3, 1945
WHERE Marquette, Mich



Cora Barshaw
B: March 29 1884
Marquette, Michigan
D: July 13 1944
Marquette, Michigan

Frederick Barshaw
B: 1852
AnSables, New York
D: March 1917
Marquette, Michigan

Uldoric Derrick Barshaw Bergeron
B: April 10 1820
Beconcour, Que
D: July 02 1897
Forrestville/Mgt Co

Joseph Marie Bergeron
B: 1786
Beconcour, Que

Pelagia Lesieur dit Desauliers

Marceline

Francois LaLonde

John Baptiste LaLonde
B: 1823
Quebec

Josephette Chartrand

Corene LaLonde
B: 1862
Que
D: 1915
Marquette, Michigan

Joseph Talbot dit Gervais
B: 1790

Anna Philomene Talbot dit Gervais

Dorothee Talon dit Iesperance

Submitter: Judith Webb

Cora is my maternal
grandmother

1937 Negaunee Polk Directory

PECK W — From Teal Lake av
west to C & N W Ry, 2 north
of W Main

- ss Board of Education
- Negaunee High School
- 102 Leveille Albert J @
- 104 Pearce Bessie Mrs
- 106 Kniskern Verne E @
- 110 Lenshek Julia Mrs @
- 114 Dawe Mattie E
- 118 Johnson C Andrew @
- 120 Cyr Jos O @
- 122 Mercer Jos @
- 126 Dighera Theresa Mrs @
- Dighera John B

Pioneer av intersects

- nw cor St Pauls Parochial Sch
- 200 LaCombe Oral J @
- 204 Kling Harry J @
- 208 Malvasu Mary Mrs @
- 210 Just Chas
- 214 Kieren John @
- 216 Martin Carl A @
- 218 Wangberg Fritz @
- 222 Denofrio Michl @
- Betoni John
- 226 Kutchie Francis @

Kanter intersects

- 300 Vincent Chas H @
- 306 Gratele Lena Mrs @
- Jones Wm
- 307 Chalifoux Adeline Mrs @
- 310 Cox Mildred Mrs @
- 311 Vacant
- 312 Kormblum Godfred @
- 313 Yearkey Fred @
- 313 1/2 Wheeler Henry J @
- Anderson Nels A
- 315 Hutander Orvid @
- 316 Dawe Cleo @
- 317 Delorensi Louis A @
- 318 Butler Lucius A @
- 320 Herkola Eino
- Williamson Wm
- 322 Thomas Emanuel @
- 324 Farson Bella Mrs @
- 325 Marta Tony @
- 326 Luoma Walfred hdw
- 327 Lakari Josephine Mrs @

Tobin intersects

PENDILL—From State rd to Mine
1 west of Winter

PENINSULA—From D S S & A
Ry south to Ishpening rd, 2 west
of Division

PINE—From Grand av north east
to Baldwin av, 2 north of E Case

- 900 Holman Jos
- Hytenen John
- 904 Olen Richd E
- 918 Anderson Fredk C
- 922 Phillips Wm J
- 924 Peel John
- 930 Hahka Vilho
- Strom Jacob
- 931 Johnson Consta
- 932 Johnson Turri J
- 933 Hooper Edw
- 935 Wheatley Merle
- Bjorklund Ida Mrs
- 937 Jylka Julius
- Kokko Geo A
- 940 Watters Wm J
- 942 VanBroeklin John
- 947 Richards Wm H
- 948 Gensheimer H John
- 949 Haines Eliz Mrs
- 950 Thomas Jos
- 951 Hooper John E
- 952 Voegtline Tony
- 953 Francis John
- 954 Vacant
- 955 Goodman Wm B
- 957 McNob John S
- 960 Vacant
- 962 Vacant

Spruce intersects

1001 Forslund Wm

PIONEER AV—From south of D
S S & A Ry northwest beyond
Rock, 1 west of Teal Lake av
6 Dobbs Vertin

D S S & A Ry intersects
207 Honkavaara Paul & Sons
Garage @
209 Honkavaara John H
at junction Lincoln and Division
Fire Dept

Lincoln av intersects
as 1 n Breitung Hotel
sec cor Cleveland-Cliffs Iron Co
The land dept office

105 Negaunee Oil Co filling sta
W Jackson intersects

- W Main intersects**
- ws 1 n Harsila Market gro
- 111 Asselin Creamery Co (br)
- Hillberg Don
- 112 Duquette Geo barber
- 113 Chevette Body Works auto
reprs
- 115 Chevette Louis J @
- 116 Stoneman Anna M Mrs
- Robare Geo J
- 119 Sicotte's Studio photogs
- 120 Rodda Jane Mrs
- 121 Quality Bakery
- 122 Thomas Bros gros

W Case intersects

ne cor Manuel Training School
W Peck intersects

- 303 Dixon John T @
- 311 Bice Albert J @
- 313 Dighera Dominic @
- 314 Johnson Chas P @
- 317 Bashaw Geo A @
- 321 Stark John

W Clark intersects

- 401 Erickson Pauline Mrs gro
- 403 Nemi Frank
- Erickson Pauline Mrs
- 407 Savolainen Tobias
- 409 Christensen Fred R @
- 413 Rallo Emil @

Rock intersects

PIONEER LOCATION—Northwest
of Cornishtown

- Chapman Chas @
- Chapman Ellsworth @
- Crowe John @
- Piper Jas H @
- Rodda Frank @
- Sequist Albert @
- Sims Saml @
- Thompson Wm @

PRINCE — From Hungerford av
east to Baldwin av, 1 south of
L S & I Ry

- 203 Finnish Luth Church
- 309 Kannainen Ida Mrs @
- 315 Holm Anna @
- 321 Jokinen Aug @

Victoria av intersects

- 403 Bessolo Peter V @
- 417 Parkkonen Armi @
- 421 Curtis Thos @
- 425 Laak Alf F
- 427 Nemi Sakri @
- Luoma Wm V

Brown intersects

- 501 StArnaud Amanda
- 505 Regan Jos P
- 509 Lenten John
- 512 Carlson Alex A
- Anderson Adolph
- 513 Dodendorf Leo E
- 516 Chapman Geo
- 517 Harrington Eliz Mrs
- 521 Granlund Emil A
- Hakkarainen Elmer
- 525 Kangas Hilga Mrs @
- 529 Willig Nicholas T
- 533 Langlois Austin
- Luoma Arni
- 537 Willig Vaino M
- Kosti Leonard
- 541 Manila John W
- Syrja Matt
- 545 Maki Erlund K @

Elm intersects

- 601 Hares Wm H
- Gensheimer John
- 605 Tuuri John
- Niemi John
- 609 Ulto Salley
- 613 Wester Nick
- Hendrickson Amelia Mrs
- 617 Lahti Matt
- Claven Ellsworth
- 621 Mattson John E
- 623 Mattson Matt E
- 625 Laitinen Matt
- Laak Harvey

PRINCE HILL LOCATION—North
of Ann near Negaunee Mine

- Alonzo Herman @
- Alonko Sophia Mrs
- Cavalo Bartisl
- Lahtinen Abr @
- Suardini Louis

RACE—From Grand av northeast
to Baldwin av, 1 north of E Case
(No houses)

REGENT — From Hungerford av
east to Baldwin av, 1 north of
L S & I Ry
(No houses)

RIDGE — From E Teal Lake av
east 1 block to McKenzie av, 1
north of E Clark

- 101 Bath John Jr @
- 107 Woulton Geo J
- 107 1/2 Dowd Ellen Mrs @
- 108 Ethier Eug A @
- 109 Nelson Christine Mrs @
- Kaminen John O
- 114 Langsford Harold J @
- 116 Delary Clifton
- 118 Hares Noah @
- 120 Ware Kath Mrs @
- 126 Manning John
- 128 Vincent Enock @
- 134 Anderson Leander E @
- 135 Dunstan Eliza Mrs

ROCK — From N Teal Lake av
west to Tobin

- 112 McDonnell Angus @
- 114 Villberg Mary Mrs
- 116 Sunne Josephine @
- 118 Webb P Albert @
- 122 Harris John @
- Pirkola John
- 124 Carlyon Edw W @
- 128 Lavigne Clara Mrs @

Pioneer intersects

- 202 Dahlquist Cecelia Mrs @
- 206 Erickson Olof @
- Johnson Gust S
- 210 Moffatt Amella Mrs @
- rear Dougherty Geo E @
- 212 Maki Gust @
- 214 Lukkonen Adam @
- Messner Earl
- 216 Annelin Ewald W
- 222 Vacant

Kanter intersects

- 302 Gullackson Ervin @
- 312 Olson Ole @
- Anderson Augusta Mrs
- 313 Neely Walter
- 319 Scanlon John E @

ROLLING MILL LOCATION —
South on Palmer rd

- Birl Jos @
- Bollero Jos @
- Jokela John @
- Laitinen Tolvo @
- Kangas Arne @
- Zardus Lawrence J
- Balzarsari Phil @
- Rolling Mill School
- Sippola Gust @
- Fortini John
- Kallioinen Frank filling sta
- Etelamaki Wm E @
- Etelamaki Vaino L
- Wepsola Eino @
- Kallioinen Nillo N @
- Gischia Wm @
- Paris John @
- Quizzetl Frank @
- Jarvi Esther Mrs @
- Juchimich Leo @
- Kallioinen John A @
- Kallioinen Nestor @
- Lahti Isaac @
- Saari Albert A
- Winio Emil @
- Laudnen Ida Mrs @
- Nelson Thrine Mrs @
- Kallioinen Ernest N
- Mattson Vaino @
- Makinen Frank @
- Neault Guy E @
- Pentimaki Isaac @
- Perucco Peter @
- Saari Minnie Mrs @
- Violetta Frank
- Ulltalo Uno @
- Parlato Mary @
- Carholino Caroline Mrs @
- Balzarsari Chas @

SILVER—From W Case south to
County rd. 3 west of Division
near City Hall

Mayor's Office
City Recorder
City Treas
City Jail
City Marshal
City Engineer
City Assessor
Board of Public Works
Public Library

Jackson intersects
Penn Mutual Life Ins Co
Hauserman John J ins

Iron intersects
C & N W Ry crosses

208 Montreal House
Montreal House Tavern
Vizina Napoleon @
D S S & A Ry crosses
ws 1 s Youngs Service Station
filling sta
408 Guizzetti Alex contr
411 Honkavaara Hugo
412 Delangelo Angelo @
413 Guizzetti Jas B @
416 Pezenti Jas @
420 Matthews John @
461 Rickhard Aug @

SNOW—From Tobin west to bey
L S & I Ry, continuation of
Clark

450 Seaman Anthony
D S S & A Ry crosses
Heath ends

501 Collycott Mary A Mrs @
503 Roberts Arth T @
Cyr intersects

603 Maynes Lytton @
607 Prusi Werner A @
Chapman Gordon
609 Kempthorne Wm M @
615 Harris Escott @
617 Goudge Oscar @
618 Davey Wm R @
619 LaTurneau Clifford A @
Merry intersects

702 May Wm J @
704 Northey Fred J @
706 Bashaw Frank L @
708 Matthews Jos H @
709 Whale Ernest E @
710 Olson Swan @ mason contr
713 Hampton Ida Mrs @
714 Maki Elmer B @
717 Collins Thos @
718 Blee Adella M
719 Curnow Geo @
720 Bray Fred @
Roberts Wm J
721 Davey Annie Mrs @
Annear Jos

724 Bowden Elz E Mrs @
Toms Russell H
725 Senove Axel E @
728 LaCombe Frank J @
729 Leaf Peter @
730 Rutledge Morris @
731 Linna Edw J
733 Wallis John G @
Towrie Oscar
734 Young Howard J
735 Jackson School
738 Haines Sidney
740 Gustafson John @
740 1/2 Vacant
749 Rice Garfield @
750 L S & I Ry frt and pass depot
753 Leaf Chas jr @

STATE RD—From Pioneer av east
beyond limits, 1 south of D S S
& A Ry
(No houses)

SUNRISE LOCATION — Highway
35 south of Rolling Mill Location
Delarge Fred
Delarge Fred jr
Mager Geo @
Niemi Wm
Jutala Jocko @
Johnson Andrew
Roberts Arth T
Spencer Lloyd P
Guyzzetti Louis
Kurikkala John W @
LeMire Fere J
Jouppi Solomon
Ranta Jacob
Fleck Jesse
Jacka Edwln R
Peura Herman K
Erickson Wm

SWEDE TOWN LOCATION—North
of Pioneer Location

Certo Anthony @
Hold Louise Mrs @
Larson John G
Mathews Wilbert @
Melka Arth @
Steede Myron B @
Koob Carl R
Matthews Frank G

TEAL LAKE AV N—From Main
north to E Arch, dividing line
for streets running east and
west

E Case begins
W Case begins

207 Brown Ernest Rev
208 Anderson Hedvig M mlnr
210 Belstrom Wm @
212 Hawke Wm J @
214 Barkevic Henry
216 Prideau Raymond L @
218 Beeby Wm E @

E Peck begins
W Peck begins

308 Gaffney Eliz A Mrs @
309 Ollila Paul C gro
312 Ahola Jacob @
314 Mudge Wm A
315 Whittington Howard
318 Willman Albert F
319 Hanson Anton @

E Clark begins
W Clark begins

400 Choquette Henry J @
401 Collins Thos L @
405 Olson Fredk A
406 Sawbridge Albert J @
407 Guilmond Leon N @
416 Negaune Dispensary
Rock begins
Ridge begins

501 Vacant
508 Nelson Theo @
se cor Calvary Baptist Church
sw cor Osterbotten's Hall

E Arch begins
W Arch begins

608 Barasa Peter F filling sta
Iron County Oil Co
704 Datsons Garage auto repr
708 Roberts John A @
730 City Water Works
740 Thompson Ice Co

TEAL LAKE AV S — From Main
south to E Lincoln, dividing line
for streets running east and
west

111 Trudell Peter jr @
114 Curran Nellie @
115 Trembath Harry W @

TEAL LAKE LOCATION — South
shore Teal Lake west of L S &
I Ry

Agnoli Bert @
Alango Victor
Benson Sophie Mrs @
Bessalo John
Carlson Edwln @
Grosso Fred @
Bessolo Jos @
Anderson Gunnard @
Anderson Edwln J @
Pulkinen Chas @
Corkin Ransom @
Miller Edw L
Denofre Anthony
Hegstrom Jalmer @
Hill Matt S @
Johnson Albin
Johnson Anna Mrs @
LaForest Louis
Larson Alf @
Larson Ida Mrs
Maloney Howard @
Peterson John L @
Gaviglio Mary Mrs @
Koski Lauri @
Koski John T
Maarala John @
Chevette Leonard @
Seagren Anton @
Tresedder Wm @

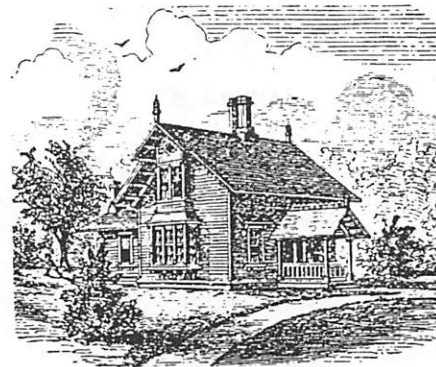

TOBIN—From Iron north to Bluff,
3 west of N Teal Lake av
102 Hulkoff Isaac E @
104 Jorden Wm E

Jackson intersects

107 Monti Emll
109 Lehto Ida Mrs @
114-16 Central Chevrolet Sales
autos

TOBIN—Contd

117 Small John
Anderson Leonard O
205 Lundstrom John @

Peck ends

209 Williamson Mabel Mrs
213 Yelland Richd @
217 Kangas Wm John @
Koski Aug

D S S & A Ry intersects

220 Lajoie Edw P @
LaCroix Hart
221 Anderson Peter @

Clark ends
Snow begins

301 Williams Sarah E Mrs @
307 Borlace Edw @
309 Lehtonen Jennie Mrs @
Lehtonen T Leonard
315 Palola Ernest @
316 Makela Victor J @
317 Chapman Wm J @
320 Larson Albert L @

Rock ends

406 Hanson Bros gro
VICTORIA—From alley bet Bald-
win av and Hungerford av north
to Prince

300 Reichel Nicholas C
305 Granlund Evelyn Mrs @
308 Carlson Fred @
309 Stephens Hubert W
313 Johnson John @
314 Pasco Gabriel @
320 Westerlund Lillian @
325 Sandstrom Lee @
326 Johnson John A @
331 Anderson Edw @
332 Farsman Hugo @
335 Dahlquist Oscar @
338 Helgren Frank T @
344 Anderson M Leander @

VINE—From Grand av east 1 blk
to Baldwin av, 1 north of E
Clark

609 White Henry jr
613 Lahtinen Oscar
618 Tuuri Isaac

WATER—Changed to Elm

WEBB—From Barn northwest to
C & N W Ry, 2 north of Iron

WINTER—From State rd to Mine,
1 east of Pendill

1937 Negaunee
Polk Directory

Concluded

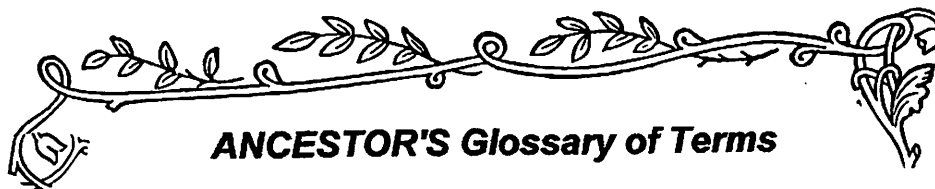

ANCESTOR'S Glossary of Terms

One of the most difficult challenges faced by any genealogist is keeping track of the tremendous number of phrases and terms associated with family search. To assist with this problem, the following terms and definitions are given by Ancestors:

ANCESTRAL FILE	A searchable database of over 35 million names organized into families and pedigrees available at http://www.familysearch.org/Search or through local family history centers.
ARCHIVE	A place in which public records or historical documents are preserved.
ATTACHED FILES/ ATTACHMENT	Electronic files that can be linked to E-mail messages and sent via the Internet; a useful means to share family database, photo or other files.
BANNS	Public announcement of an intended marriage before the time of the actual marriage to allow advance notice to those who might have a reason to protest. In most churches, the banns were read aloud in church on three successive Sundays prior to the marriage.
BAPTISMAL RECORD	Written notation kept by a church official about the baptism or christening of an individual; generally included the individual's name and the date of baptism; in an infant's case, also includes the date of birth and parents names.
BIBLE RECORDS	Pages from family Bibles which record births, marriages, deaths and family relationships and some genealogies. These pages may have been copied, collected or indexed by family name.
BOLSHEVIK REVOLUTION	The Russian Revolution that took place in 1917 and resulted in a Communist government for most of the 20th century in what was then known as the USSR. One side effect of this revolution was the deliberate destruction of records of any genealogical value.
BOOKMARK	An Internet browser option that permits the saving of web site addresses, making it easier to access favorite sites.
BOUNTY LAND	A specified amount of land issued by either the federal or a state government to an individual in return for military service, particularly in the Revolutionary War.
BUREAU OF LAND MANAGEMENT	Federal government office responsible for purchase, sale and development of all federally owned land; maintains extensive records on transactions transferring property from public to private possession.
BURIAL RECORD	Written record kept by a church official about the death, funeral and/or burial of a church member.
CD/CD-ROM	Compact disks capable of storing large amounts of information; frequently used by marketers of commercial databases (such as census indexes) and by individual genealogists for sharing large files (such as photos).

CD-RECORDER/CD-BURNER	A device to save electronic information onto a CD.
CENSUS RECORD	Population survey conducted every ten years in the U.S. which provided information on our ancestors, such as ages, addresses, family relations and country of origin.
CHRONOLOGY	A date based approach to family history, addressing each event in a time sequence.
CHURCH RECORD	Generally refers to birth, marriage and burial registers maintained by most churches, but may also refer to other records such as minutes, confirmations, etc.
CITY DIRECTORIES	Predecessor to today's phone books, directories which usually listed residents(head of household or all over 18), addresses and occupations; often used in conjunction with census records to close the gaps in between census years.
CIVIL REGISTRATION	The recording of births, marriages, deaths and divorces by government agencies; a term frequently used outside of the United States in lieu of "vital records".
COMMUNICANTS	Those members of a church who are entitled to partake in Communion; often used to refer to church members in general.
COMPILED MILITARY SERVICE RECORD	An envelope(sometimes referred to as a "jacket") containing abstracts of an individual's service records, as well as some original documents, most often attendance, enlistment and discharge, hospital and prison stays, and payroll.
CONFIRMATION	A rite supplemental to baptism, administered usually to those who have reached years of discretion. It confers upon them the fullness of the privileges of members of that church.
CONSENT PAPERS	Papers filed by the parent or guardian of a legally underage son or daughter, establishing that the parent has agreed to an intended marriage of the child.
COUNTY COURTHOUSE	The building at which the business and legal matters of the county are conducted; usually contains extensive local records such as probates and deeds.
COUNTY HISTORY	A book covering the history of a county from the time of its founding to the time of writing; frequently containing biographies of local citizens, especially the more prominent.
COUNTY RECORDER	County employee charged with maintaining land records.
DAUGHTERS OF THE AMERICAN REVOLUTION (DAR)	Patriotic society founded in 1890 in Washington, D.C., open to women with ancestors who aided the American Revolution. The society has extensive holdings which are available to the public through its library. Catalog may be searched at http://dar.library.net/ .

Source: www.kbyu.org/Ancestors/records/glossary/



CHRONOLOGICAL LISTING OF BURIALS IN POTTER'S FIELD, PARK CEMETERY, MARQUETTE, MICHIGAN



Interment Date	Deceased Name
01/08/1907	BABY JOHNSON
01/19/1907	RICHARD DUBOIS
01/31/1907	CHARLES SEFOLA
02/01/1907	THOMAS MADUSH
02/10/1907	RUDOLPH W. DAVIS
02/20/1907	EDWARD KASOLA
02/25/1907	LINA JUNILA
02/25/1907	PHILIP MEROU
02/26/1907	BROKO WEROWITCH
03/08/1907	CHARLES SELIN
03/26/1907	GEORGE THEBOLD
03/26/1907	MARY HAUSEN
04/08/1907	LENA MACKELA
04/09/1907	JOHN RAEY
05/03/1907	ADAM PHILLIPS
05/12/1907	LILIAN PEARAULT
05/20/1907	JOHN RICHARD JOHNSON
05/27/1907	OLIVER SARVIE
05/31/1907	BABY HENDRICKSON (STILLBORN)
06/04/1907	GINNIE JAVELA
06/13/1907	CARL GRONKQUIST
06/16/1907	BABY MUNSON (STILLBORN)
06/17/1907	ISAAC ANTON HANTOLA
06/22/1907	ALMA ANDERSON

Interment Date	Deceased Name
06/29/1907	HERALD OTTO ENGLER
07/17/1907	NELS ANTILLA
08/21/1907	JOHN SALONEN
08/28/1907	JAMES MOONEY
09/07/1907	FRANK LA GRASSE
09/12/1907	PETER MALIKA
09/12/1907	OLE DAHLQUIST
09/13/1907	JOHN LUOMA
09/15/1907	ORIN LUOMA
09/17/1907	IDA MARY ELAVEN
09/28/1907	JOHN PETERSON
10/18/1907	JOHN MYTHYLUMA
11/30/1907	FRANK HEATANAN
02/12/1908	GUST MATTLER
02/24/1908	FRANK BIFF
03/30/1908	PETER MATSON
05/26/1908	SAMUEL MAKI
06/19/1908	MARTIN HAUSEN
07/09/1908	JOHN LUMAN
07/22/1908	WILLIAM T. MARKLEY
07/29/1908	OSCAR JOHNSON
09/29/1908	ALINA SALTINI
10/02/1908	DONKIN ST CLAIR
10/21/1908	ANTHONY SALTA

Interment Date	Deceased Name
10/31/1908	JOSEPH MC DONALD
11/27/1908	JOHN D. MILLER
12/07/1908	CHARLES NYSTROM
12/31/1908	CASMAR MARECKI
01/11/1909	ED BOLIN
03/01/1909	LEWIS BAMBERLINE
03/29/1909	JOSEPH WHITE
04/01/1909	CHARLES JONES
04/16/1909	BABY ICHEN
06/01/1909	SAMUEL ALLEN
06/15/1909	CHARLES JOHNSON
07/20/1909	THOMAS NOLAN
08/05/1909	JOHN RISKEE
09/23/1909	EDWARD SPARREN
11/13/1909	FRANCIS HUBERT LEVINE
11/16/1909	CHARLES PALMS
11/27/1909	MANN SALMI
11/30/1909	GENZE A. COOK
12/28/1909	W.P. AMOUR
12/28/1909	JOHN MASKIL
01/06/1910	HERMAN MAYKYNEN
01/10/1910	EDWARD BELANGER
02/03/1910	THOMAS MULLALY
04/09/1910	ANDY MORRIANSON

Interment Date	Deceased Name
04/27/1910	THOMAS MASON
05/24/1910	JAMES STONE
06/01/1910	JOHN LEUSSIANEY
06/10/1910	HENRY KEPPEEN
07/08/1910	JOHN JOHNSTON
07/18/1910	JOSEPH GEROUX
07/27/1910	JOHN ELIASSON
10/14/1910	JOHN BOUTAALA
10/03/1910	FRANCIS A. JOHANSON
10/15/1910	JOHN FENNIGAN
02/01/1911	CONSTANCE JOKI
02/01/1911	BABY RANTEL
02/22/1911	BABY HULTZ
04/14/1911	JALMER HANASILTIEA
04/22/1911	BABY JOHNSON #1
04/22/1911	BABY JOHNSON #2
04/28/1911	FRANK STEEMMAN
05/15/1911	MATT ANDERSEN
05/03/1911	JOHN TOWNSEND
06/13/1911	JERENUA KANUISUISE
07/12/1911	BABY GARMAN
07/17/1911	BABY BREGMAN
07/29/1911	MARK SODERMAN
10/14/1911	JOHN KALKILLA
11/29/1911	GEORGE QUAKERBUSH
12/11/1911	JOHN POLIAKKI
12/29/1911	MIKE SEPPALA
01/06/1912	BABY PIED
01/25/1912	JOHN KESKIMAKI
02/26/1912	CAROLINE EWNEN
04/04/1912	MIKE BUSHAR
04/13/1912	LARS GULSKOOG
04/15/1912	NICKALAI SAARI
04/29/1912	BABY MUSTAYARRI
05/02/1912	SALOMON ALANGO
05/28/1912	SUSANNA HARJU
09/02/1912	BABY MANNING
12/14/1912	WILLIAM LEHTO
12/26/1912	BABY FOUNTAIN
01/20/1913	THOMAS BENSEN
03/03/1913	CARRIE BESSIEN
04/11/1913	BABY WAMIS

Interment Date	Deceased Name
05/23/1913	VAINO NOMMIORIO
07/12/1913	JAMES BURNS
09/22/1913	OTTO SYNALA
09/30/1913	DAVID GAUG
01/09/1914	JOSEPH B. HATFIELD
01/23/1914	DAN MC CRAIN
03/01/1914	CHARLES NYSTROM
03/01/1914	BABY PETERS #1
05/19/1914	BABY PETERS #2
05/26/1914	WILLIAM RAUDA
06/19/1914	BOLUSLAU CDAUEIVIZ
07/29/1914	RICHARD DEGENNE
09/01/1914	ABEL AIRAKAINEN
09/11/1914	ELSIE MAY MIERMI
09/18/1914	ALICE LORRAINE HUNM
10/13/1914	HENRY HEIKALA
11/30/1914	JOSEPH GAUTHIER
12/30/1914	KOOVISTA OJA
02/01/1915	MAT OLANDER
02/13/1915	AXEL NESOLA
02/18/1915	MARD SYNI
03/30/1915	VICTOR FABIAN NORTH
04/16/1915	PAUL KOEZERGIN
07/17/1915	OSCAR AIRI
08/13/1915	JOSEPH ALTO
08/27/1915	JOHN JOHNSON
11/15/1915	BRENSISLAWN CICH
12/03/1915	UNKNOWN MAN
03/10/1916	ELISE CHRISTINE ANDERSON
04/12/1916	MATT JOHNSON
05/26/1916	ROBERT PIERCE
07/07/1916	CHARLES CARLSON
10/27/1916	MATT JOHNSON
11/21/1916	HERBERT MILLS
01/04/1917	JOSEPH LETULIT
01/24/1917	ALEX JULKWITCH
03/23/1917	EDWARD GOWDY
03/23/1917	JOHN MC DONALD
04/13/1917	OSCAR MADASH
05/29/1917	CHARLES ANDERSON
06/06/1917	CHARLES WIRKOLA
07/07/1917	ISRAL LARSEN

Interment Date	Deceased Name
08/30/1917	BABY MOFFATT
11/16/1917	JOHN SEILO
03/07/1918	ISAAC OLE
03/08/1918	JOHN TUOMI
03/26/1918	JOHN KAMP
04/24/1918	ISAAC HARIJA
01/25/1918	EMIL PAAMANEN
05/13/1918	MATT SILLKIMAN
06/07/1918	MANUEL WILMOT
06/14/1918	CHARLES ROSS
06/19/1918	ISAAC RANDALA
10/05/1918	UNKNOWN
11/13/1918	UNKNOWN
12/16/1918	TONY MILKO
12/20/1918	EDWARD DRISCOLL
01/06/1919	MAT PERHENEY
02/04/1919	JOHN BOWERING
03/14/1919	GARRIE GUGEN
03/20/1919	STEVE KOSACK
05/12/1919	LAURENCE JULIUS OLMSTED
05/19/1919	JOHN ANDERSON
06/21/1919	PETER BENSON
07/01/1919	GEORGE HAWKINS
10/01/1919	JEANICE STAM
12/18/1919	BABY FLETCHER
05/05/1920	ALEX MAKI
07/08/1920	UNKNOWN
08/07/1920	JOE PEARCE
10/11/1920	CHALEE ELIASON
12/20/1920	BABY LALONDE
02/09/1921	MINNIE BERG
05/23/1921	JOSEPH B. FORDNEY
07/25/1921	ANTOINE AKERMAN
10/07/1921	EDITH MAY HUNT
10/11/1921	BABY BELL
10/13/1921	ALVIN COVERT
10/19/1921	BABY NICHOLS
11/18/1921	WILLIAM THORNTON
12/08/1921	BABY LOOMIS
01/09/1922	MAT MATSON
01/09/1922	JOHN MC PHAIL
01/20/1922	RAYMOND CHAS. PASONEN

Interment Date	Deceased Name
03/22/1922	GEORGE FOUBERT
03/23/1922	FRANK TIBOR
05/12/1922	JOHN SWANSON
05/22/1922	HILMA RANTA
06/10/1922	CHARLES BLACK
06/13/1922	MRS. ERICKA AHO
01/13/1923	JACOB LILLIE
01/24/1923	ALBERT MEANS
02/09/1923	CHESTER BARBER
02/24/1923	CONSTANT JENKINS
03/14/1923	GEORGE ROSS
05/15/1923	UNKNOWN
10/30/1923	JOHN MAGNUSON
11/26/1923	GUST LINDROSE
02/28/1924	J.A. HALBRET
03/24/1924	JOSEPH HAUTZ
03/28/1924	GUST SAVULA
04/14/1924	BABY A. WAHTOLA
06/11/1924	JAMES MILLER
07/21/1924	HARLSON (STILLBORN)
08/22/1924	DAVID MC NEIL
09/16/1924	ALBERT HUTCHINSEN
10/10/1924	TOM GAMASK
11/13/1924	ANDREW KOSKI
11/14/1924	JOSEPH BERNITCHER
11/26/1924	WILLIAM WEBB
12/31/1924	AUNE JARVI
05/01/1925	ANNA JOUBBI
05/25/1925	OSCAR OLSEN
11/28/1925	OLOF ANDERSON
11/28/1925	JOHN ROBINSON
02/25/1926	RUTH HOULE
03/10/1926	HENRY JACOBSEN
03/17/1926	BABY JASEVICH
06/12/1926	BABY IRY
07/03/1926	UNKNOWN
08/25/1926	JOHN HELLEMAR
09/07/1926	AUDY MAKI
11/24/1926	BERGER CHARPENTIER
11/27/1926	AUGUST CARLSON
11/29/1926	GERTRUDE HETZER
12/16/1926	KATE LESALIE

Interment Date	Deceased Name
01/17/1927	JOHN NEVALA
02/12/1927	BABY BERRYMAN
02/15/1927	BABY ZORZA
03/21/1927	ALEX S. KANGAS
03/31/1927	WILLIAM FAULKNER
05/23/1927	WILLIAM SEVELA
06/26/1927	SAM MEYERS
07/15/1927	MATHEW HOCKINE
07/15/1927	CHAS. MILLER
07/21/1927	EINAR PALMGREN
08/18/1927	CHARLES W. HETZER
09/26/1927	BABY PAYSON
11/01/1927	ABRAHAM STALTAS
01/06/1928	AUGUST PRESTA
02/14/1928	CLIFFORD HAGLUND
02/25/1928	COLUMBIA PRYOR
03/08/1928	JOHN JAMERSON
03/24/1928	BEN WOLVIN
04/03/1928	PETER JACOBS
07/06/1928	DAVE WARIS
07/21/1928	LOUIS SCHULTZ
07/23/1928	BABY WAGER
08/06/1928	THOMAS SULLIVAN
08/23/1928	RUDOLPH IVERSON
10/09/1928	OSCAR LELAND
11/12/1928	ELICK RELFORD
12/03/1928	BABY KALLIO
01/08/1929	ANNA BAILEY
02/08/1929	JAME MC GOWAN
02/08/1929	JOHN SETALU
04/04/1929	OSCAR WIITANEN
05/24/1929	BABY GORE
06/25/1929	SAMUEL PETERSON
07/05/1929	BABY JOHNSON
07/11/1929	JOHN MATTSON
07/28/1929	BABY HAAMPA
07/29/1929	BABY SMITH
08/12/1929	TOM BURKE
09/06/1929	WILLIAM KEMPPALA
09/24/1929	MATT HANKAVAARN
10/04/1929	GUST BRANDT
11/05/1929	BABY WITANEN

Interment Date	Deceased Name
01/13/1930	SWANTI MAKI
01/17/1930	JOHN MATTSON
01/22/1930	OTTO NORKI
02/06/1930	PETER PETROGIEZ
03/19/1930	BABY SMITH
05/06/1930	LORIE LAURIN
06/24/1930	CHRIS JACOBSEN
08/11/1930	BABY MUTKA
08/20/1930	RAL DURHAM
09/27/1930	FELIX RIVERS
09/27/1930	GEORGE PEPASSILE
10/25/1930	CLARENCE RASMUSSEN
10/27/1930	HESKI JOKI
11/06/1930	BABY JOHNSON
11/07/1930	SAM WASHINGTON
11/18/1930	CHAS. MAKI
12/01/1930	EUGENE E. HAYES
01/08/1931	ROBERT PARKER
02/07/1931	F.H. GLOVER
03/07/1931	BABY PETERSON
03/18/1931	OLE CHRISTENSEN
04/17/1931	JOHN MANSON
04/23/1931	JOHN WILSON
04/29/1931	MIKE HARTALU
04/30/1931	MATT HENDRICKSON
05/01/1931	GEORGE CARON
06/13/1931	ABRAHAM MATTILA
07/01/1931	BABY SCIOTTI
11/12/1931	BABY LOCHDE
08/05/1931	HARRY VANCE
08/31/1931	FRANK HOLIFER
11/18/1931	HENRY HIRVONEN
01/14/1932	BABY SAVOLA
03/01/1932	BABY VICKSTROM
03/03/1932	BABY JOHNSON
00/00/0000	MESSIER BABY TUURI
04/06/1932	BABY MESSIER
04/06/1932	HENRY DAUCKY
05/19/1932	BABY PAUL
06/01/1932	JAMES MOTAS
06/28/1932	BABY WILSON
06/28/1932	BABY TIKKANEN

Interment Date	Deceased Name
11/28/1932	GABRIEL KARINER
12/06/1932	GEORGE MURPHY
12/08/1932	BABY TYYNES
01/09/1933	AUGUST ERICKSON
02/24/1933	FRANK LORIMAR
03/13/1933	MALVIN MILLER
05/17/1933	JOHN HUTALA
07/05/1933	MINDEN MC ALISTER
07/07/1933	WILLIAM BROWN
09/23/1933	CORRINE PLEAUGH
10/04/1933	FRANK SMITHING
01/11/1934	FRED JOHNSON
02/19/1934	ELIZABETH PAULSON
03/24/1934	EDWARD FINLEY
04/06/1934	ANDREW KOSKI
06/01/1934	BABY WILLIAMS
06/07/1934	EDWARD ROBERTS
07/05/1934	CON ISAACSON
08/03/1934	HENDRICK JOHNSON
09/10/1934	ROYAL MC FALL
11/12/1934	HULBERT E. DELANEY
12/21/1934	ALEX RANTA
01/21/1935	JOHN TROY
03/28/1935	GOLDIE R. IERY
04/07/1935	INTO A. ELIASOON
04/21/1935	JAMES WILLIAMS
05/11/1935	ANDREW KEMPAINEN
06/27/1935	JOSEPH RYDSTROM
07/06/1935	HERMAN JOHNSON
06/12/1935	BABY ERKILLA
07/31/1935	PERCY PLINT
08/08/1935	PAUL DANIELSON
10/28/1935	MATT ERICKSON
12/02/1935	HARVEY KRUGIER
12/05/1935	VICTOR NIEMI
02/11/1936	BABY KARUO
02/15/1936	THORWALD PETERSON
03/07/1936	JULIUS NELSON
04/18/1936	TELESPHORE PLEAU
05/01/1936	TROFIL ZDRAJEWSKI
05/12/1936	BABY PETERSON
05/20/1936	KNUTE PELTO

Interment Date	Deceased Name
07/03/1936	MANUEL NIEMI
07/08/1936	FRANK MAKI
07/13/1936	MARTIN HANSON
08/29/1936	BRENKT JOHNSON
09/15/1936	ANDREW BLOOM
10/30/1936	FRED CROSS
11/10/1936	JACOB ESTOLA
11/19/1936	PETER DUBE
11/28/1936	JOHN OLSON
12/24/1936	AUGUST LA VIGNE
02/02/1937	ANDY MOORE
02/23/1937	THOMAS BROWN
02/23/1937	THOMAS BRITTON
03/01/1937	DELORES L. BARNARD
03/30/1937	ISAAC RABIKI
03/31/1937	GUST TYNE
07/23/1937	JOHN RICHTER
09/06/1937	HENRY SUTARINEN
09/28/1937	AXEL PETERSON
10/19/1937	BABY RISTER
11/08/1937	CYRUS REYNOLDS
12/16/1937	JOHN E. PETERSON
02/01/1938	BABY LAWRY
02/26/1938	MARTIN MARIEKE
03/04/1938	BABY HUBER
04/10/1938	JAMES S. GRAVES
04/22/1938	ANDREW POSTI
06/08/1938	FRED OFFEN
06/22/1938	BABY MAKI
07/21/1938	WILLIAM MC GAWGAL
08/01/1938	BABY EKQUIST
08/26/1938	ELMER LEE
10/13/1938	JORDAN B. GREEN
11/25/1938	SAMUEL CONNORS
01/04/1939	JOHN BEECHER
01/30/1939	JOHN LINDBERG
03/26/1939	JOHN HATAUPAA
04/21/1939	RICHARD A. REGAN
04/25/1939	BABY HILL
05/27/1939	WILLIAM MC FADDEN
06/24/1939	JOSEPH JACKSON
07/01/1939	BABY BRUECK

Interment Date	Deceased Name
07/21/1939	UNKNOWN BABY
07/25/1939	BABY YEADON
08/07/1939	FRANK KALKA
08/12/1939	MATT HANSON
09/11/1939	VIRGINIA BELL ABBOTT
09/25/1939	PETER STERO
10/02/1939	FRANK LATHROP
10/13/1939	JOHN I. HEINO
10/21/1939	RICHARD J. TORVINEN
11/07/1939	BABY NICKERSON
12/19/1939	JOHN TAPOLA
12/29/1939	AUGUST KORHONEN
12/30/1939	PHILIP PAULSON
01/02/1940	JOHN H. HOGAMEN
01/10/1940	BABY HOOD
01/29/1940	BABY LINDFORS
01/29/1940	OLE JOHNSON
02/01/1940	WERNER NESKA
02/07/1940	JOHN HYVARINEN
03/23/1940	BABY MAC DONALD
05/13/1940	BABY LEHTIMAKI
08/24/1940	BABY CARLSON
08/28/1940	JOHN CAMPBELL
10/25/1940	ERIC LAKANEN
11/12/1940	JAMES MURPHY
11/12/1940	BABY KALLIO
11/15/1940	EDW. HARTENSTEEN
12/26/1940	SAM SAARI
01/02/1941	VICTOR WESTLUND
01/17/1941	MURDOCK MC PHERSON
02/14/1941	UNKNOWN BABY
03/01/1941	JOHN WALFORD
03/19/1941	JOHN PENTTILA
05/16/1941	MATTHEW KNEEBONE
07/08/1941	MICHAEL SENSTEIN
08/26/1941	DAN DUNBAR
11/22/1941	EARL R. BRADY
12/12/1941	PATRICIA HILL
01/13/1942	TERRY DALE
02/03/1942	HENRY L BROWN
03/02/1942	GEORGE BODIE
03/14/1942	BABY HUGH CHAS. MAKI

Interment Date	Deceased Name
03/28/1942	BABY LAWHUN
04/08/1942	FRANK EDWARDS
04/24/1942	ERICK ALBIN LEAF
04/29/1942	JACK KILBY
08/17/1942	JOHN ZERBST
11/26/1942	FRANK LAAKSO
12/16/1942	EDWARD D. SIMMONS
12/24/1942	GUST PETERSON
01/16/1943	WOODROW W. HOWARD
01/29/1943	BABY NYBERG
01/29/1943	BABY NYBERG
02/17/1943	BABY MINEAU
04/29/1943	CHARLES ADAMS
04/30/1943	EDWARD NORD
06/11/1943	BABY LAWBEW
09/03/1943	BABY ISHMIEL
10/20/1943	BABY MARTIN
12/13/1943	HARRY MC KAY
12/16/1943	JAMES EDW. OSBORN
03/04/1944	GEORGE ARGALL
07/08/1944	HENRY CRAIG
07/24/1944	WILLIAM LAHTI
08/10/1944	JACOB JOHNSON
09/22/1944	CHAS. ANDERSON
09/26/1944	WALTER PAWLOVEIC
11/07/1944	DIANE KUPRELSKI
11/21/1944	FRED NICKOLSON
01/03/1945	WALTER MC HENRY
02/19/1945	BABY ERNEST THURMON
04/20/1945	BABY NIEMI
05/21/1945	JOHN CARLSON
07/17/1945	ISAAC LARSON
08/21/1945	ANDREW HILL
09/18/1945	BABY NEVALA
10/07/1945	BABY CHRISTENSEN
10/17/1945	CHAS. LARSON
11/19/1945	BABY MELBY
01/17/1946	AL:HARVEY MATTSON ARVI JUTALA
02/26/1946	NICHOLAS O. LAINE
05/03/1946	SANDRA CHAMBERLAIN
09/04/1946	ISAAC KATAJISTO
09/10/1946	WILLIAM STANLEY CAMERON

Interment Date	Deceased Name
10/03/1946	OSCAR OUKARE
11/18/1946	MIKE KAWHRE (KEVERKE)
11/12/1946	CHAS. BENTZ
12/06/1946	CHAS. JOHN JOHNSON
01/30/1947	BABY BOY LUUKKONEN
02/24/1947	BOY BABY MATTSON
02/24/1947	GIRL BABY LYND
04/26/1947	WILLIAM LEE PHILLIPS
05/13/1947	MANNI NORMAN
08/26/1947	BABY JOHNSON
10/09/1947	LINDA MARLENE JOHNSON
10/29/1947	ALBERT RAIKOSKA
01/29/1948	JANE MARIE YEREBECK
02/27/1948	GUST RUOTSOLA
03/04/1948	STANLEY GIFFORD
04/10/1948	ALBERT GUSS PETERSON
04/17/1948	JUNE CARLSON
08/13/1948	FRED JOHNSON
08/26/1948	BABY MISEJAN
09/04/1948	BABY PIHLAINEN
10/22/1948	AL:JOHN NORMAN JOHN NORDMAN
01/12/1949	JALMER MASTOLA
01/19/1949	JOHN GUSTAFSON
02/07/1949	FRANK CARPENTER
03/17/1949	PHILIP PERRY
03/17/1949	HENRY BRADOW
05/03/1948	ALEX JOHNSON
10/14/1948	WILLIAM MITCHELL
11/21/1949	HENRY O. ANDERSON
11/25/1949	NICK PROCHRENIA
12/12/1949	BABY BIVENS
05/24/1950	WILLIAM E. LOMPPE
07/11/1950	BENJAMIN F. CALL
08/04/1950	JAMES FLOYD FERGUSON
08/15/1950	BABY PIHLAINEN
08/29/1950	GLENN LEO LOONSFOOT
10/10/1950	OLIE MORAN
11/21/1950	JULUIS KURTZ
01/23/1951	GUSTAVE OLSON
01/24/1951	ROBERT O'CONNOR
01/24/1951	JOHN OSLUND
01/24/1951	FRITZ LEIMBACH

Interment Date	Deceased Name
02/28/1951	WILLIAM RUSSELL
03/07/1951	JOHN PETERSON
03/20/1951	BABY ILMONEN
04/04/1951	BABY BUCKMASTER
04/09/1951	VICTOR YLINEN
05/21/1951	CHARLES CARLSON
10/30/1951	MAURI SEPANEN
11/29/1951	ANDREW MASKO
12/03/1951	KOSTI J. LAIHO
02/25/1952	LOUIS J. PETERSON
02/25/1952	MICHAEL ALLEN SUMMERS
03/19/1952	NORA BONNEAU
03/26/1952	ELI MAYRY
04/02/1952	WILLIAM KOSKI
07/23/1952	WALTER H. CLEMENTS
09/29/1952	FRED LUND
12/08/1952	EMIL AXEL OLSON
01/31/1953	NEILL W. LENNOX
02/04/1953	TOVIO KOSKI
05/09/1953	MICHAEL KUBITZ
07/11/1953	PETER VAS VAN ZALINGE
07/16/1953	FRED BUSHEY
01/12/1954	BABY ROYCE
03/20/1954	OSCAR S. MAKI
04/13/1954	ELMER TAPIO
05/24/1954	FRANK ALTO
06/14/1954	JOSEPH POLESKI
07/08/1954	MICHEL KYHTALA
11/16/1954	WILLIAM MEYER
12/22/1954	BABY GIRL PETERHOFF
05/25/1955	CHARLES CARL ALKVIST
06/21/1955	EMIL KRAUSE
06/21/1955	VICTOR NIEMI
10/10/1955	JOHN STANTON BUCKMASTER
12/28/1955	FRANK SALMI
01/13/1956	THOMAS ELO
02/28/1956	GEORGEANNA MOSS
03/26/1956	AUGUST BERGSON
04/09/1956	ELLA LAVINA HERRING
06/01/1956	ANTHONY C. BRATLAND
06/27/1956	BABY BOY HOWARD
07/13/1956	ARTHUR LAIN

Interment Date	Deceased Name
-------------------	---------------

08/22/1956	GAIL RUCKEL
10/24/1956	JOHN MANTYNAA
11/07/1956	BABY GIRL ARCHER
01/04/1957	DAVID DALE
01/17/1957	VICTOR NURMI
03/01/1957	PAUL CRESLOE
05/08/1957	ERIC COLEMAN
06/25/1957	JOHN JOHNSON
07/02/1957	KREIG TOMPKINS
07/25/1957	OWEN JACOBS
10/10/1957	BABY HLINAK
02/07/1958	WAINO KALLIO
02/14/1958	CHARLES HARMON
03/03/1958	AXEL NASLUND
03/04/1958	JOSEPH MROCZKE
03/31/1958	BABY ARCHER
06/05/1958	HERMAN ANDERSON
08/13/1958	BABY GREENWALD
11/25/1958	MARY CARR (BABY)
12/19/1958	BABY BOY STANKE
01/02/1959	MATT SALO
01/23/1959	JOHN KUITUNEN
02/12/1959	LOUIS KNAUSS
03/25/1959	BABY GIRL SAUVE
04/21/1959	DAVID EUGENE PETERSON
05/07/1959	JEANIE KIM HUPALA
05/18/1959	ANTTI MAKI
06/24/1959	BADY HESS
09/23/1959	HOSE JACKSON
10/29/1959	BABY MARIE MOORE
11/05/1959	NORDMAN ABRAHAM
12/08/1959	BABY ARCHER
01/06/1960	EINO KOISTINEN
03/14/1960	OSCAR NELSON
06/13/1960	JOHN EDWARD LEE
11/10/1960	CHARLES KARKO
02/10/1961	BABY GIRL SMITH
03/31/1961	TIMOTHY COLEGROVE
05/13/1961	MILTON CARSON
06/03/1961	ROBIN DOROTHY RYERSE
06/08/1961	MIKE FELIX PROMWICH
06/20/1961	DELBERT LAVANAWAY
09/19/1961	BABY MUGGINS

Interment Date	Deceased Name
-------------------	---------------

10/03/1961	RAYMOND LAMPHEAR
10/04/1961	BABY BOY WILLIAMS
11/15/1961	BABY ARCHER
12/21/1961	FRANK O. WILSON
01/08/1962	BABY LILJEROOS
02/15/1962	BABY BOY JONES
05/14/1962	EMIL A. MAGNUSON
07/14/1962	ANDREW W. STARK
09/13/1962	ARVID O. JOHNSON
08/06/1962	BABY GIRL HARTWELL
12/06/1962	STEPHANIE PERKINS
12/24/1962	BABY DECOTA
10/05/1962	JOHN NELSON
06/11/1963	MARK ANTHONY FETTERHOFF
10/31/1963	BABY BOY TURNER
11/13/1964	MARTIN MAKI
01/20/1965	ELMER BERGHEM
02/23/1965	ABRAHAM ANDERSON
04/01/1965	BABY WERNER
06/03/1965	FRED BRANT
07/22/1965	JOSEPH GETCHES
08/06/1965	JOSEPH ROSS
08/20/1965	CORA MARTIN
09/09/1965	JOHN A. JOHNSON

MEMORIAL DEDICATED



On Memorial Day, May 28, 2001, a new memorial was dedicated to the memory of 633 people who are buried in Potter's Field, Park Cemetery, Marquette, Michigan. Public burial areas have been called potter's fields since biblical times when a reference in the book of Matthew spoke of the purchase of a potter's field for a graveyard.



William Malandrone, the sexton, inscribed the names onto a large black granite stone. The earliest burial was a "Baby Johnson" in 1907 and the last interment was a "John A. Johnson" in 1965. Many of the people buried in the Potter's Field were residents of Birch or Big Bay, small communities north of Marquette. Some were lumberjacks, some were hermits, many were children. Only one of the interred had a tombstone. Now, all are remembered in this fitting memorial.



For information on specific burials, contact Sexton, William Malandrone at 228-0471 or Park Cemetery, 301 N. 7th St. Marquette, Mi 49855

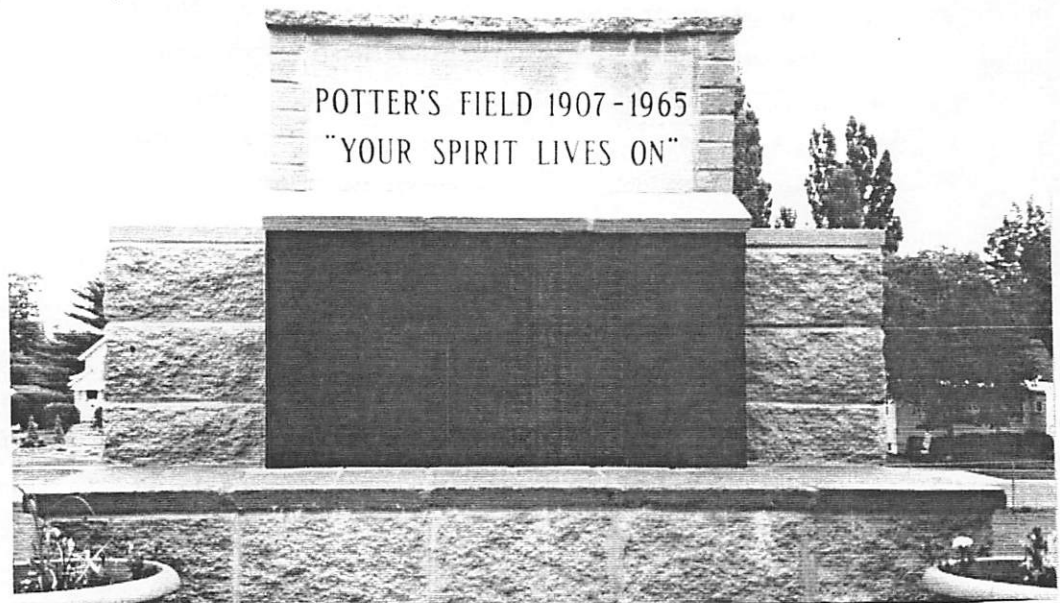

FOR YOUR INFORMATION

Courthouse Records

County Courthouses are important sources of genealogical information. Most people are aware of **birth, marriage and death** records. However, courthouses often hold other records that help solve genealogical problems. Researchers will want to examine **probate** records for their relatives. **Probate** records include **estate** records for people leaving **wills** and for those who died **intestate** (without a will). **Insanity, guardianship, and adoption** records are also kept by the probate court. **Circuit court** records can include **divorce** proceedings and **civil** cases where a person or business sues another person or business. **Criminal court** records may also have been created for individuals who broke laws. Before visiting your local courthouse, call ahead and find out about the availability of records, which offices are open to researchers, and how much photocopies cost. Many records are available through the LDS Family History Centers, but many others must be obtained by visiting the courthouse or hiring a researcher to do so. Some records may be available by telephoning the pertinent offices. Keep in mind that the County Courthouse where your ancestor resided, probably has more information there than you thought!

Source: Grand Traverse Area Gen. Society, Vol.17, No. 1, Nov. 1999

Faded Handwriting Hint

When reading writing that has faded, use a black 75 watt lightbulb in any lamp that will cast light directly on the subject. The black light will bring out the dim copy or images.

Source: Saginaw Genealogical Society Newsletter, Vol.22, #7, April 2000

WHAT IS A GENEALOGIST?

- 1) An accurate reporter
- 2) An apt biographer
- 3) An inveterate snoop
- 4) A part time lawyer
- 5) A full time detective
- 6) A thorough historian
- 7) A confirmed diplomat
- 8) A keen observer
- 9) A hardened skeptic
- 10) A qualified linguist
- 11) A studious socialist
- 12) A hieroglyphics expert
- 13) A COMPLETE NUT!

Source: Rootsweb

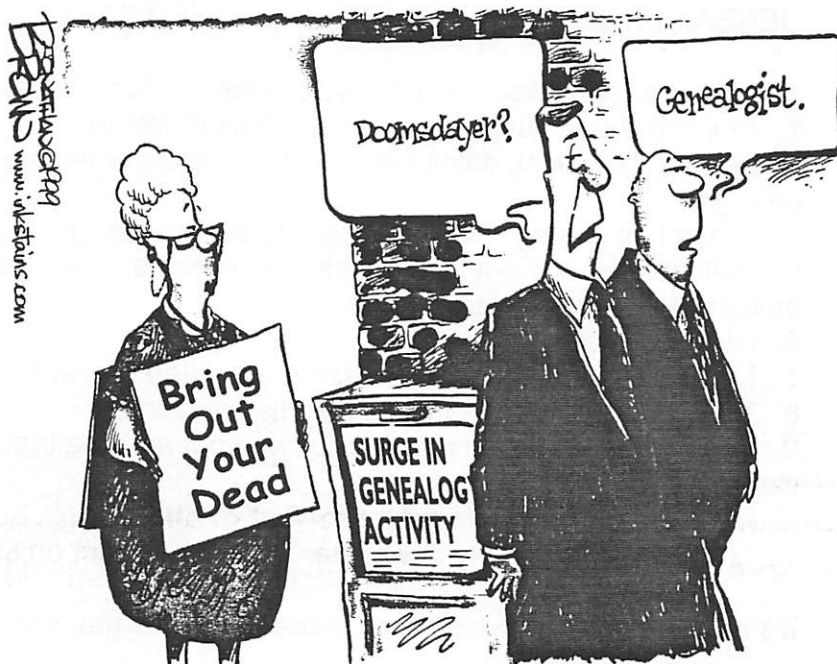

For those who do not have ready access to the indexes of Federal Census records, Ancestry .com website, (<http://www.ancestry.com/search/rectype/census/main.htm>) has a database that provides access to the 1790-1870 census indexes. It is fully searchable and provides information you would find in a printed index, including year, surname, given name, county, state, page (on which the name appears on the original census record) , township and other info like the census type such as Federal Population, Mortality Schedule, etc. This database is part of Ancestry's subscription program. If you do not have a paid up membership, it may be available periodically in their free database offerings.

Editor Note: This database is free to use at Peter White Library's computer lab. Ask the librarian for the address to access AncestryPlus. Many libraries offer this free service.

16

MCGS Publications

■ *Genealogical Sources of Marquette County, Michigan UPDATED EDITION*

37 page booklet of local resources published in 1999. \$9.00 + 2.50 p/h

■ *Big Bay Cemetery, Marquette County, Michigan* 17 pages published in 2000. \$4.00 + 1.50 p/h

■ *Burial and Tombstone Transcriptions of West Branch Township Cemetery, Marquette County, MI* 11 page booklet published 1994. \$3.00 + 1.50 p/h

■ *Cemetery Recordings in Turin and Wells Townships, Marquette County, Michigan* 28 page booklet published 1997. \$6.00 + 2.50 p/h

■ *1850 Federal Census, Marquette County, Michigan* 10 page booklet published 1998. \$3.00 + 1.50 p/h

■ *Graduates of Michigamme High School 1895-1965* Published in 1999. \$6.00 + 2.50 p/h

■ *Kutilahti Cemetery Recordings* Published in 2000. Color photos. \$9.00 + 2.50 p/h

NEW ■ *St. Paul's Lutheran Cemetery, Green Garden Hill, Marquette County, Michigan* 16 page booklet published 2001. \$4.00 + 1.50 p/h

■ *Lake Superior Roots*

Backissues of society newsletter. Contact society for list. \$3.00 each

■ 5 Generation Chart, Family Group Sheet, or 1920 Federal Census Form \$.05 each

Enclose check payable to Marquette Co. Genealogical Society and mail to the society address.



MCGS Membership Form

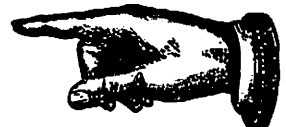

Marquette County Genealogical Society
217 N. Front St., Marquette, MI 49855-3710
SherryeW@aol.com

Please print and complete this form, include a completed ancestor chart, enclose a check for \$12.00 payable to the society, and mail to the above address. Please do not send cash.

NAME _____ MAIDEN _____

ADDRESS _____ CITY _____ STATE _____ ZIP _____

E-MAIL ADDRESS _____ PHONE _____

NEW _____ RENEWAL _____ YEAR _____ SURNAMES BEING RESEARCHED: _____

2002 Membership Dues payable now.....Thank-you for your support!



MARQUETTE COUNTY GENEALOGICAL SOCIETY

MCGS was organized in 1988 to share a common interest in Genealogy, help preserve and organize sources and resources in the area, promote family research and maintain a collection of genealogical resources.

Meetings are held on the third Wednesday of each month (September through May) at the Peter White Public Library, 217 N. Front St., Marquette, MI 49855
Meetings are open to the public and visitors are welcome!

Dues of \$12.00, single or family membership, are due annually by January 1st. Yearly membership includes: monthly programs, access to Surname Index and Membership List, 3 issues of *Lake Superior Roots*, 1 free newsletter query and 1 hour of free research to non-county members.

Lake Superior Roots Editors: Rosemary Michelin, Joan Kapeller

2002 MCGS Officers:

President	Donald Small	Vice-President	Richard Kortum
Treasurer	Donn "Bud" Kipka	Recording Secretary	Mary Skewis
Corresponding Secretary	Sherrye Woodworth	Members at Large	Kay Elzinga Florence Olivier

Marquette County Genealogical Society
c/o Peter White Public Library
217 N. Front Street
Marquette, MI 49855

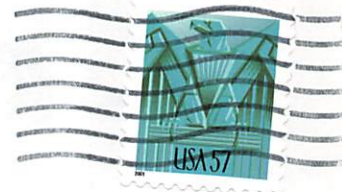

American-Canadian Genealogical Society
(Exchg)
PO Box 6478
Manchester, NH 03108-6478



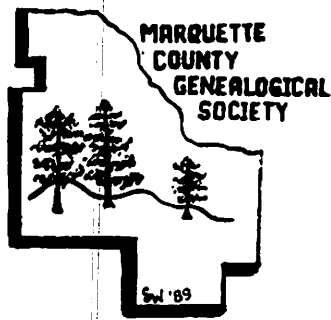

LAKE SUPERIOR ROOTS

MCGS c/o Peter White Public Library 217 N. Front St. Marquette, MI 49855

May 2002

Vol. 15, Issue 2

SOCIETY NEWS:

***President's Corner**

We are almost at the end of our winter/spring portion of our meetings. We have had some interesting speakers and topics relating to genealogy. In January, Barry James, educator at the Iron Industry Museum spoke about lighthouses around the Great Lakes and then told about the men who manned the lighthouses, with information on their daily lives and their families. He included in the presentation, addresses of where to write if you have an ancestor who served as a lighthouse keeper.

At the next program, Dr. Howard Nicholson of Northern Michigan University talked about making a book on your family. His approach was unique, in that he talked to the group without any visible notes, and it was one of the best "interviews" I have seen. He was able to make contact with different members and get them to tell the story of their families. Almost everyone participated and all seemed to leave the meeting with a better idea of how to get started on writing about the "facts" of our particular families.

The April meeting had a presentation on scrapbooking, and gave information about what type of materials to use to protect precious documents. The speaker knew a lot about materials, books, inks, etc. and really got the message off to the entire group.

During the same period, the Board has been working to re-do the Bylaws which have been amended several times over the years, without a new document being prepared. The document will be voted on at the May meeting, followed by a "show and tell" program by members which always is popular and informative.

Plans are being made for a workshop in early October 2002. It will be designed to meet the needs of beginners who are interested in getting started in genealogy, provide help for members who have "hit the brickwall" and allow hands on work with computers, CD roms, the Internet, our book collection and other research sources. We are planning on a Saturday in early October, with a 3-6 hour workshop duration. Have a nice summer! We here in Marquette County have earned a really good one this year!

Don Small, President

*** Surname Index and Membership List**

Thank you to Sherrye Woodworth for compiling the list of MCGS members and their family surnames! This guide is being mailed to all members along with the May newsletter.

***Social Committee Report- Society Annual Picnic- Marge Small**

The picnic will be held on Wednesday July 17th at the new pavilion at Presque Isle Park at 6 p.m. Turn left when driving around the Island, and look for the log building on the right, just past the caretaker's house. Plan to bring your dish to pass (main dish, salad or dessert) and table service. This picnic is always a lot of fun, so mark your calendar now, and see you there!

***Cemetery Committee Report- Rosemary Michelin**

The committee would like to continue to read tombstones in the Negaunee Cemetery this summer. Day or evening shifts can be scheduled. I am looking for some assistance in coordinating the work bees. Call me at 475-9308 if you can help.

The Kultalahti Cemetery book is being revised. Since the publishing of this booklet in 2000, several people have contacted the society to offer more information about burials there. More photographs will be included in this revised version, as well as many other names, obituaries and funeral records. Thank you to Joan Touriniemi of Palmer and Joan Kapeller for assisting in this project. The new book should be available in June.

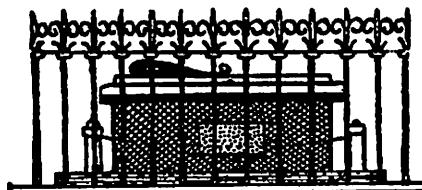

***Photographs Needed for "Ancestor Gallery"**

Remember last October's newsletter and the wonderful family photographs included? This is your chance to see your ancestor in print in the *Lake Superior Roots*. Please send several small portrait photographs of your grandparents or great grandparents. Photos can be of ancestors living in any part of the country. Needed are, 2" by 2" (approximate) black and white copies of your ancestors. Take your photos to a color copy machine and have them reduced to appropriate size, with the color removed. Black and white copies reproduce best. Include identifying information such as name and date of events. Include your name if you want the copies returned. The photos will be used in the October issue, so mail to MCGS, attention Newsletter editor by September 27.

*** 4th Annual Mid-Summer Scandinavian Festival**

Come and celebrate with Scandinavians on Saturday June 22 at Presque Isle Park Band Shell from 10 a.m. to 11 p.m. There be costumes, music and dancing, good food, arts and crafts, a bonfire and genealogy. MCGS has been asked to provide information on "Beginning Genealogy". Come and enjoy the day! Families welcome with no admission required.

***UPCOMING EVENTS**

July 17	Family Picnic, 6 p.m. Presque Isle Park
September 18	MCGS Meeting, 6:45 p.m. Peter White Public Library, Shiras Room
October 16	MCGS Meeting, 6:45 p.m. Peter White Public Library, Shiras Room

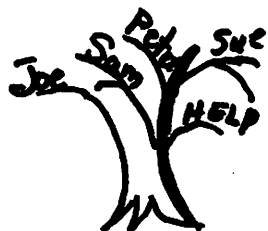

QUERIES: WHO, WHERE, WHAT AND WHEN: Deadlines: 1st week of April, August and December. No abbreviations, will edit if necessary. 1 query free, per year, per member, \$1 each additional query. \$2 per query, non-members. Send queries to: Joan M. Kapeller, 177 Miller Road, Gwinn, MI 49841.

Name of Compiler Joan M. Kapeller

FOUR GENERATION ANCESTOR CHART

Address 177 Miller RoadPerson No. 1 on this chart is the same
person as No. _____ on chart No. _____.

Chart No. _____

City, State Gwinn, MIDate 6-Apr-2002

b. Date of Birth
p.b. Place of Birth
m. Date of Marriage
p.m. Place of Marriage
d. Date of Death
p.d. Place of Death

4 Thomas Johns

b. 14 Dec 1861 (Father of No. 2)
p.b. Cornwall England
m. 21 May 1915
p.m. Vulcan, MI
d. 18 May 1942
p.d. Iron Mountain, MI

2 William Thomas Johns

b. 15 Sept 1915 (Father of No. 1)
p.b. Iron Mountain, MI
m. 30 Mar 1936
p.m. Iron Mountain, MI
d. 21 Jul 1950
p.d. Iron Mountain, MI

5 Harriet Keast

b. 1882 (Mother of No. 3)
p.b. St. Ives, Cornwall, England
d. 23 Aug 1956
p.d. Iron Mountain, MI

1 William Thomas Kapeller

b. 24 Mar 1938
p.b. Iron Mountain, MI
m. 15 Sept 1959
p.m. Marquette, MI
d.
p.d.

6 Joseph Frank Bissig

b. 5 Mar 1893 (Father of No. 3)
p.b. Appleton, WI
m. 30 Oct 1914
p.m. Cloquet, MN
d. 9 Nov 1965
p.d. Tacoma, WA

3 Rosebud Bissig

b. 2 Oct 1918 (Mother of No. 1)
p.b. Cloquet, MN
d.
p.d.

7 Gertrude Mae Brooks

b. 4 Nov 1898 (Mother of No. 3)
p.b. Sparta, WI
d. 22 Jan 1938
p.d. Iron Mountain, MI

Joan Marie Rasmussen

b. 25 Sept 1942 Spouse of No. 1.
p.b. Marquette, MI
d.
p.d.

8 William Johns

b. (Father of No. 4.
Cont. on chart No. _____)
p.b.
m.
p.m.
d.
p.d.

9 Hannah/Anna Oliver

b. (Mother of No. 4.
Cont. on chart No. _____)
p.b.
d.
p.d.

10 Robert Keast

b. 19 Aug 1838 (Father of No. 5.
Cont. on chart No. _____)
p.b. St. Keyne, Cornwall, England
m.
p.m.
d. 12 Oct 1901
p.d. Norway Twp. Dickinson Co, MI

11 Harriet Oliver

b. 1839 (Mother of No. 5.
Cont. on chart No. _____)
p.b. St Cleer, Cornwall, England
d.
p.d.

12 John Bissig

b. 1853 (Father of No. 6.
Cont. on chart No. _____)
p.b. Switzerland
m.
p.m.
d. 10 Jun 1910
p.d. Cloquet, MN

13 Mary Leininger

b. (Mother of No. 6.
Cont. on chart No. _____)
p.b. Switzerland
d.
p.d.

14 Jarvis Thomas Brooks

b. 12 Sept 1855 (Father of No. 7.
Cont. on chart No. _____)
p.b. OH
m.
p.m.
d. 18 Apr 1938
p.d. Kingsford, MI

15 Dora Maria Jenkins

b. 29 Aug 1866 (Mother of No. 7.
Cont. on chart No. _____)
p.b. Sparta, WI
d. 21 Jul 1938
p.d. Scanlon, WI

Four Generation Pedigree Chart No. ____

Prepared by Carole A. Thompson

Address 9125 Asbury Ave KC MO 64132

Phone 816-333-6498 Date 1-10-99

No.1 on this chart is the same person as no. ____ on chart no. ____

4. Thomas Franklin White

birth
place
marriage
place
death
place

2. William Lawrence White

birth Jan 2, 1906
place Ishpeming, mi
marriage Aug 28, 1937
place Hesperia, mi
death Oct 26, 1962
place Ishpeming, mi

5. Amelia (Locke) White

birth
place
death 1947
place

Ancestors of

1. Carole Ann (White) Thompson

birth Oct 27, 1942
place MARQUETTE, MI
marriage JUNE 2, 1962
place ISHPEMING, MI
death
place

6. Matt Juuri

birth Oct 9, 1877
place Finland
marriage 1st 2nd
place
death July 9, 1964
place Ishpeming, mi

5. Helen Wilhelmina (Juuri)

birth May 18, 1907
place Wakefield, mi
death Oct 16, 1993
place Kansas City, mo

7. Hannah Sophia Rein

birth May 13 1873
place
death Jan 15, 1922
place Wakefield, mi (?)

8. _____
birth
place
marriage
place
death
place

9. _____
birth
place
death
place

10. _____
birth
place
marriage
place
death
place

11. _____
birth
place
death
place

12. Samuel (?)

birth
place
marriage
place
death
place

13. Susanna (Karkula)?

birth
place
death Feb 26, 1968
place

14. Henry (?)

birth
place
marriage
place
death
place Hurley Wisconsin

15. Mary (Halm)?

birth
place
death
place

MARQUETTE COUNTY MINE INSPECTOR REPORTS

The iron mining industry has been crucial in determining the development of Marquette County, beginning with the discovery of iron ore in Negaunee in 1844, to the present. The Marquette County Board of Supervisors annually reviewed and published reports from all the county officers, including the Mine Inspector. These reports can be a good genealogical source, because many of the yearly reports list names and dates of the miners who died during that year in mine accidents.

Daily Mining Journal
October 18, 1901

**Suppliment issue
listing the Mine
Inspector Report
is missing**

**29 Fatalities
occurred in
mining accidents
in 1901. Names
were not given.**



*To the Honorable Board of Supervisors of
Marquette County, Michigan:*

GENTLEMEN:—I have the honor to submit my annual official report of my doings as inspector of mines for Marquette county during the year ending Sept. 30, 1902.

FATAL ACCIDENT NO. 1.

Jacob Hutha was instantly killed in the Lake Superior Hematite mine, of the Oliver Mining company, Oct. 9, 1901. Hutha was a miner working in a drift. Above the drift was a large room from which the ore had been mined. This room was of considerable length and breadth and about twenty feet high. The back of this room consisted of cap rock, very thick and firm. On the floor of this room was a large quantity of timber and caved rock which had fallen from time to time. Under this room Hutha was working, leaving about five feet of ore at the back of the drift for their protection in case any rock should fall from the back of room above. This drift extended to the boundary line, then the ore left in back of drift was taken, working back. The night shift men had blasted out a set of timber together with the ore in the back, but at the time of the accident deceased and his partner were loading this ore, when the set of timber under which they were working instantly fell, letting the ore down upon him, completely covering him. Hutha was a Finn, single, and aged twenty-seven years. Verdict of jury, "Accidental death."

FATAL ACCIDENT NO. 2.

John Sarko was instantly killed in the Blue mine, of the Oliver Mining company, on the 13th day of November, 1901. Sarko was a miner working in a drift, robbing ore from its back, working back towards a raise. Above the drift in which Sarko worked was an open room or space about ten feet high and of considerable length and width where the ore had been taken off to the cap rock. The bottom of Sarko's drift was about twelve feet below the bottom of this room, thereby leaving about four feet of ore between. This ore Sarko was robbing, the same method being employed as described in accident No. 1. They had blasted two holes in the back and after waiting for about ten minutes returned to their place of work, and it seems they failed to notice that the blast had injured and displaced some of the remaining timber under which Sarko was standing, when two sets of timber instantly fell letting the ore down upon him, killing him instantly. Sarko was a Finn, married, and twenty-seven years of age. Verdict of jury, "Accidental death."

FATAL ACCIDENT NO. 3.

Thomas Hawking was instantly killed on surface at the Negaunee mine on December 12th, 1901. Hawking was a machinist's helper. At the time of the accident he was engaged in assisting moving a boiler. A piece of timber 6 x 8 inches and 26 feet long was being used for a pry, one end of it being under the boiler, the other elevated considerably. There being snow under the boiler it settled down suddenly causing the rear end of the pry to raise in the air out of the men's reach. The fore end at the same time slipping from underneath the boiler and fell suddenly to the ground, striking Hawking back of the ear in its descent, killing him instantly. Hawking was a married man, of English descent and forty-five years of age. Verdict of jury, "Accidental death."

Daily Mining Journal
Oct 18, 1902, p.2-4

FATAL ACCIDENT NO. 4.

Samuel Parkins was fatally injured in the Champlon mine on the 19th of December, 1901, and died from the effects the following day. Parkins was a miner, sinking No. 7 shaft. The shaft had reached the desired depth for the present and they were at this time cutting out a station preparatory to again sinking. The dirt is hoisted from this shaft with a bucket by the aid of what is commonly called a trolley, the best and safest known device for hoisting out of such shafts as the Champlon. The bucket was full of dirt and was hoisted to the brace when a piece of rock either fell from the bucket or some other place in the shaft striking Parkins on the head rendering him unconscious, in which condition he remained until death. Parkins was of English descent, married and forty years of age. No inquest.

FATAL ACCIDENT NO. 5.

Thomas Teare received fatal injuries in the Foxdale mine on December 21st, 1901, and died from the effects on the 23rd of the same month. Teare was a shift boss. He also looked after the pumps. The Foxdale is a small mine and at the time of the accident Teare and two other men were the only ones in the mine. Teare left the second, or bottom level, to go to the first level to attend to the pump stationed there. A short time after the two men at the bottom of the shaft heard a sudden thud and went to the shaft to ascertain the cause of the noise and found Teare lying in an unconscious condition. How or what caused him to fall is unknown. He never regained consciousness. Teare was a Manxman, married and forty years of age. No inquest.

FATAL ACCIDENT NO. 6.

A terrible catastrophe happened at the Negaunee mine at the noon hour on Tuesday, the 7th day of January, 1902, whereby ten men lost their lives by a caving of sand from surface. The names of the victims are as follows: William Williams, shift boss, English, married, aged thirty-seven; John Sullivan, pumpman, Irish, single, aged twenty-eight; John Pearce, miner, English, married, aged twenty-seven; Erick Lofly, trammer, Finn, married, aged thirty; John Pascoe, miner, English, single, aged thirty-five; William H. Hakkenen, trammer, Finn, single, aged twenty-seven; Louis Matson, trammer, Finn, single, aged twenty-six; Julius Anderson, trammer, Finn, single, aged twenty-two; Angelo Crella, miner, Italian, married, aged twenty-seven; Jacob Hanala, trammer, Finn, single, aged twenty-five. About one year and a half previous to this accident the first settling or caving of the surface of any consequence took place in the Negaunee mine when a large amount of sand went through a hole in the capping, a little larger than an ordinary shaft. The capping is of great thickness. At that time large cracks were visible running in different directions from the hole mentioned, so much so that it became necessary to remove the hoisting plant. A short time after this was completed, the engine bed, one solid mass of brick and cement together with a portion of the old engine house which had been cut



in two, tumbled into the cave and lodged at a given point in the capping and stopped further runs of sand into the working below, until the action of the water, the great weight of sand and other material became so great, finally weakened the anchorage, when it went down with a rush. A large amount of sand and water followed it with the above dreadful result. Verdict of jury, "Accidental death."

FATAL ACCIDENT NO. 7.

John Dole was instantly killed in the Section 16 mine of the Oliver Iron Mining company at second level, east of shaft, north vein, Feb. 12, 1902. Dole was one of the timbermen. At the time of the accident he was engaged putting in timber to support a piece of loose ground. They had put in two or three pieces when a piece of ore weighing five or six tons fell and caught Dole. The piece that fell was not the piece they were attempting to secure, but above it and was not considered dangerous. It took but a few minutes to recover the body. Dole was of English descent, married and thirty-eight years of age. Verdict of jury, "Dole came to his death by fall of ground in Section 16 mine of the Oliver Iron Mining company; no blame to any one."

FATAL ACCIDENT NO. 8.

Charles G. Anderson was instantly killed at the 17th level, Salisbury mine, contract No. 1, on March 15th, 1902. The room in which Anderson was killed was one set wide and two sets high. The room was finished and they were stopped from further work in it the previous day by the captain, were ordered to take up their rails, move back, and take out a slice crosswise from the main drift. They had taken out one set of ground and stood one set of timber in their new place. A short time before the accident happened they blasted a hole which shook down some loose ore in the abandoned room between the old timbers. It was while loading this ore that the accident occurred. It appears that a large piece of rock settled off the side of the room under the timber, causing them to collapse instantly. It took about ten hours to recover the body. Anderson was a Swede, married, aged thirty-eight years. Verdict of jury, "Accidental death."

FATAL ACCIDENT NO. 9.

Edward Nottle was killed in the East Champion mine on March 18th, 1902. Nottle was a miner engaged in sinking a shaft which was already 138 feet deep from surface. At this point they had cut out a station and were about to put in a pentis to protect the men while sinking the shaft further down. At the time of the accident they were attempting to take the measurement of timber for this pentis. In order to get to the desired point their longest ladder was not of sufficient length, it was therefore necessary to splice two together. This being done Nottle climbed the ladder but found he was not able to take the measurement alone so called to his partner for assistance. When his partner got as far up the ladder as the junction it immediately broke and both were precipitated to the bottom. There being a few feet of water at the bottom undoubtedly saved his partner's life. Nottle was killed. Nottle was of English descent, single and thirty-eight years of age. No inquest.

FATAL ACCIDENT NO. 10.

Harbadella Harvey was fatally injured in Lake Superior Hematite mine of the Oliver Iron Mining, on March 18, 1902, and died on following day at Ishpeming hospital. Harvey was a timber boss, or in other words, had charge of all timber work in the mine. The tramping in the main level in this mine is done by rope haulage. A little engine stands at each end of a line or drift by which the cars are hauled each way. Sometimes when a single loaded car is standing near the shaft it is let down by a brake attached to the car. It was when one of these cars was being let down, there being sufficient grade for the car to run to the shaft, that Harvey met with the injury. Harvey was standing alongside of the track, was so near to it that the car in passing in some manner caught his clothing, throwing him in front of the car, pushing him some distance against a roller in the center of the track. The car then dumped and Harvey was caught between the car and roller, inflicting injuries which caused his death. Harvey was of English descent, married and forty-four years of age. No inquest.

FATAL ACCIDENT NO. 11.

Even Skolberg was fatally injured at the 350-foot level of the Section 21 mine, of the Oliver Iron Mining company, at 1:15 a. m., April 9th, 1902, and died about 3:00 o'clock the same morning. Skolberg was a trammer, taking ore from a drift that was let down through a raise. Some few days previous to the accident a quantity of ore fell off the side of a pillar on the level above, knocking out the chute and two or three sets of timber upon which the chute was built. It was while removing this ore that had fallen that the accident happened. A chunk of ore rolled over the pile and caught Skolberg against the side of the drift, inflicting fatal injuries. Deceased was a Swede, fifty-eight years of age and married. Verdict of jury, "Accidental death."

FATAL ACCIDENT NO. 12.

Joseph Taleno was instantly killed in the Lake Superior Hematite mine, of the Oliver Iron Mining company, on March 31, 1902. His partner went one way to notify the men they had fired and Taleno went another. As soon as one hole exploded Taleno went back to his place to work just in time to be caught by the second explosion. It is not known why he returned to his place of work so quickly for it is said that not more than two or three minutes elapsed between the first and second explosions. Taleno was frightfully mangled. Nationality, Italian, single, aged twenty-eight. Verdict of jury, "Accidental death by blast."

FATAL ACCIDENT NO. 13.

Louis Tassone received fatal injuries in the Lake Superior Hematite mine, of the Oliver Iron Mining company, on April 18th, 1902, and died a few hours after receiving the injury. Tassone was a trammer in the main drift. The system of tramping in this drift is described in Accident No. 10. There was a train of empty cars at the shaft which were about to be pulled in to be loaded at different chutes. Tassone got into the car and rode some distance. He then got out of the car and stood on the front of it. When passing a chute he stooped but did not quite clear the latter and was caught between the car and chute timbers and was fatally crushed. There was ample room on either side of the car in this drift for a man to stand clear of a passing train except where chutes are stationed. Tassone was an Italian, single and twenty-three years of age. Verdict of jury, "Accidental death."

FATAL ACCIDENT NO. 14.

Jens Hollum was killed on surface at the Lake Superior Hematite mine, of the Oliver Iron Mining company, on April 19th, 1902. Hollum was one of the steam shovel gang. At the time of the accident he was adjusting a jack screw when a portion of ore slid from the stockpile and caught him by the feet. Before he could extricate himself another fall came down upon him and before his partners could get him out a third fall came completely covering him. He undoubtedly died from suffocation. Hollum was a Norwegian, married and forty-five years of age. Verdict of jury, "Accidental death."



FATAL ACCIDENT NO. 15.

Richard Granness received fatal injuries in the Republic mine by falling down a winze a distance of sixty feet, on June 4th, 1902, and died a short time after. Granness was a laborer. He had not yet started to work, it being only a few minutes after seven o'clock a. m. In going from the shaft to his place of work he had to pass through a room from which the ore had been removed, which was secured by heavy timbers. The winze into which he fell was sunk at this point and was of fairly good size. A part of the winze mouth was in the side and a part outside of the timbers which formed a traveling way through this room. The legs were supported by horizontal timbers across the center of the winze. The part of the winze inside of the timbers was covered with planks to prevent persons from walking therein. The outside was covered with heavy timbers. Granness, it was supposed, must have got in between the standing timbers to look for candles which were supposed to be hidden there, and slipped through a small hole between the planks. His back was broken by the fall. He was a Swede, single and seventeen years of age. No inquest.

FATAL ACCIDENT NO. 16.

John Kangas was fatally injured in contract No. 13, No. 2 shaft, Negaunee mine, at nine o'clock p. m., on the 13th day of June, 1902, and died a few hours later at his home. Kangas was a trammer and was tramping ore from above mentioned place. On the morning of the accident I inspected the Negaunee mine and visited the place where the accident occurred and while there Capt. Piper and myself came to the conclusion it was necessary to put in one or two sets of timber to protect the trammers. The captain ordered his foreman to have the work done at once. It was while preparing to put in this timber that the accident happened. The place where it happened was a drift through a pillar leading to an open room, about ten feet wide and as many feet high. A piece of ore weighing about 400 pounds fell from back of drift, a portion of it striking Kangas, fatally injuring him. Kangas was a Finn and single.

FATAL ACCIDENT NO. 17.

Thomas Luigi, an Italian trammer, aged twenty-five years, who had been employed by the Donora Mining company at their Volunteer mine, Palmer, Mich., for two weeks, and who had come direct from Italy to their service. He was working at the sixth level filling cars when seeing a quantity of dirt which was easy to get at he went under a bad piece of ground on which a machine drill was working which was being run by Alf Deckstrom. The latter saw the danger Thomas Luigi was in and told him to go away, but Luigi not understanding him, continued with the work. The machine runner pulled him away but when he began working on the drill the trammer went back under the same piece of ground and was stooping with his shovel in his hand when a large slab of ore weighing about a ton fell out of the back and rolled over him, crushing his legs and severely injuring the lower part of his trunk. He was removed to his boarding house where he received the most careful attention, but died July 5th from peritonitis.

FATAL ACCIDENT NO. 18.

Henry Wistener received fatal injuries in the Negaunee mine on August 1st, 1902, and died on the following day. Wistener was a trammer working in room No. 10. The room was about 18 feet wide, 25 feet long and 20 feet high. The miners blasted down the ore in such a way as to be always under solid ground, the ore falling to the bottom of the room into the mouth of the drift leading to the room where it was loaded into cars. This drift was securely timbered and Wistener was loading the car when a chunk of ore weighing about a ton fell from some place in the room or rolled over the pile. Wistener heard it coming and attempted to get out of harm's way. His partner succeeded in doing so but Wistener ran against one of the upright timbers which knocked him off his feet. Before he could get on his feet again the chunk rolled on his legs. The chunk was quickly taken off him and he was removed to surface and from thence to his home where he died. Deceased was a Finn, married and forty-two years of age. Verdict of jury, "Accidental death."

FATAL ACCIDENT NO. 19.

Isaac Johnson was instantly killed at the third level, No. 3 shaft, Lake Superior Hard Ore mine of the Oliver Iron Mining company, on August 30, 1902. Johnson was a miner engaged with others taking out pillars and floors, working from the bottom of the mine upwards. The space caused by the removal of the pillars is filled with rock close up to the next pillar or floor to be removed before they are attacked. One pillar is taken out at a time. The space is then filled with rock and so on consecutively. Johnson at the time of the accident was engaged in putting in a short piece of track when a piece of soapstone fell off the side of another pillar about ten feet above where he stood killing him on the spot. Johnson

was a Finn, single and twenty-six years of age. Verdict of jury, "Accidental death."

FATAL ACCIDENT NO. 20.

John Kaluna was instantly killed at the 830-ft. level of the Section 16 mine of the Oliver Iron Mining company on September 3, 1902. Kaluna was a company miner or machine drill runner. The place in which he worked was originally a raise, 15x15 feet. The raise was cut through at different places making sub-levels, thus forming a range of pillars on both sides of the raise. These pillars were being stripped down to the desired size, two pillars being attacked at a time, the miners working on one while the trammers were taking the dirt from the other. In this way it was thought the pillars could be stripped with perfect safety both to trammers and miners. It was while blasting down some loose ground caused by blasting that he met his death. He was attempting to bar down a piece of ground on the hanging side when a slab of rock about five feet wide at the bottom and ten feet at the top and about 18 inches thick fell from the hanging wall knocking him off the ladder upon which he stood killing him instantly. Kaluna was a Finn, single and twenty-five years of age. Verdict of jury, "Accidental death."

RECAPITULATION.

Following is a list of persons killed during the year, giving name, place of residence and nationality.

Name	Residence	Nationality
Jacob Huhta	Ishpeming	Finnish
John Sarko	Negaunee	Finnish
Thomas Hawking	"	English
Samuel Parkins	Beacon	Manx
John Sullivan	Humboldt	Irish
William Williams	Negaunee	English
John Pearce	"	"
John Pascoe	"	"
Erick Lofly	(Lahti)	Finnish
William H. Hakkaen	"	"
Louis Mattson	"	"
Julius Anderson	"	"
Angelo Crella	(Cerefi)	Italian
Jacob Hanala	"	Finnish
John Dole	Ishpeming	English
Chas. G. Anderson	"	Swedish
Edward Nottle	Beacon	English
Harbadella Harvey	Ishpeming	English
Joseph Taleno	Ishpeming	Italian
Even Skolberg	Winthrop	Swedish
Louis Tassone	Ishpeming	"
Jens Hollum	"	Norwegian
Richard Granness	Republic	Swedish
John Kangas	Negaunee	Finnish
Thomas Luigi	Palmer	Italian
Henry Wistener	Negaunee	Finnish
Isaac Johnson	Ishpeming	"
John Kaluna	"	"

29 fatalities occurred in 1902. 5,518 persons were employed in 33 operating mines.



ISHPEMING

1

2

3

4

A ISHPEMING STREET INDEX

2ND ST C4
3RD ST C4
4TH C4
5TH C4
6TH C4
7TH C4
8TH C4
ADAMS C3
ALDER E2
ARCH C4
ASH A4
BANCROFT C3
BAUK ST C4
BANKUM C2
BATTERY ST C3
BESCH A4
BESCHMEYER B4
BROOKVIEW ST C3
BRUSH ST A3.4
BLUFF ST D4
C ST D3
CANDA ST C3.4
CARSON RD C3.3
CEDAR ST D3
CLEVELAND C4
CLIFF ST C3
COOPER LAKE C.O.I
CITYVIEW B4
D ST D3
DAME ST C2
DAVIS ST D4.5
DEER A3
DIORITE D6
DIVISION ST D3.4
DOUGLAS ST E3
DUNCAN AV E4.4
E DAWSON E3
E NEW YORK ST K4.5
E ST D3
EIGHT ST C5
ELLIOTT AVE A4
ELM ST A3.4
ELY ST C4
EMPIRE C4
EUCLID ST C4
EXCELSIOR E2
FIRST ST C4
FRANKLIN RD E2
GREENWOOD D3
HAZEL ST C3
HEMATITE DR C4
HEMLOCK B4
HEWITT A4
HICKORY A3.4
HIGH EXCELSIOR ST E3
HORN ST C4
HILL ST D6
HILLCREST DR D3
INCINERATOR RD D2
INDUSTRIAL WY D3
IRON ST D1
JACKSON A3
JASPER D4.5
JOHNSON ST D3.4
JOPLING AVE A4
JUNCTION E2
JUNIPER B4
LAKE RD B4
LAKE ST C3
LAKESHORE DR C3
LINCOLN AVE A3
LINCOLN ST A4
LOW EXCELSIOR E3
LOWER PINE ST D3.4
MAIN ST C4
MAIN ST D4
MAPLE ST C3
MARQUETTE ST D5
MATHER AVE A4
MAURICE C4
MICHIGAN C4
MIDDLE ST E2
N DAVIS ST C5
NEW YORK C3
NOE WY D3
NORTH RD B3
NORTH ST C4
OAK ST C3
OLD WASHINGTON ST E2
PALMS B4
PARK ST B4
PEARL ST C4
PLANE C4
POPLAR ST A4
PRAIRIE ST A3.4
PUMPHOUSE RD D3
LINDSEY ST D6
RIDGE ST C4
RIVER AS
RIVER VIEW DR D3
S ANGELINE E3
S BARK ST D4
S PINE C4
S PINE ST E2
S SALISBURY E3

SAGHAW ST E2
SALISBURY E3
SPRING C4
SPRUCE C3
SUMMIT ST D6
SUNCLIFFE DR C3
SUNSET DR C2
SUPERIOR ST D4
TEAL LAKE B4
TERRACE E3
VINE ST C4.5
W EMPIRE ST C3
W JUNCTION E2
WABASH ST B4.5
WADE ST A4
WALNUT B4
WASHINGTON D3.2
WASHINGTON AVE N C2
WHITE A5
WINTHROP E2
YORK ST C4
ZOBENLIN ST D4.5

B

C

D

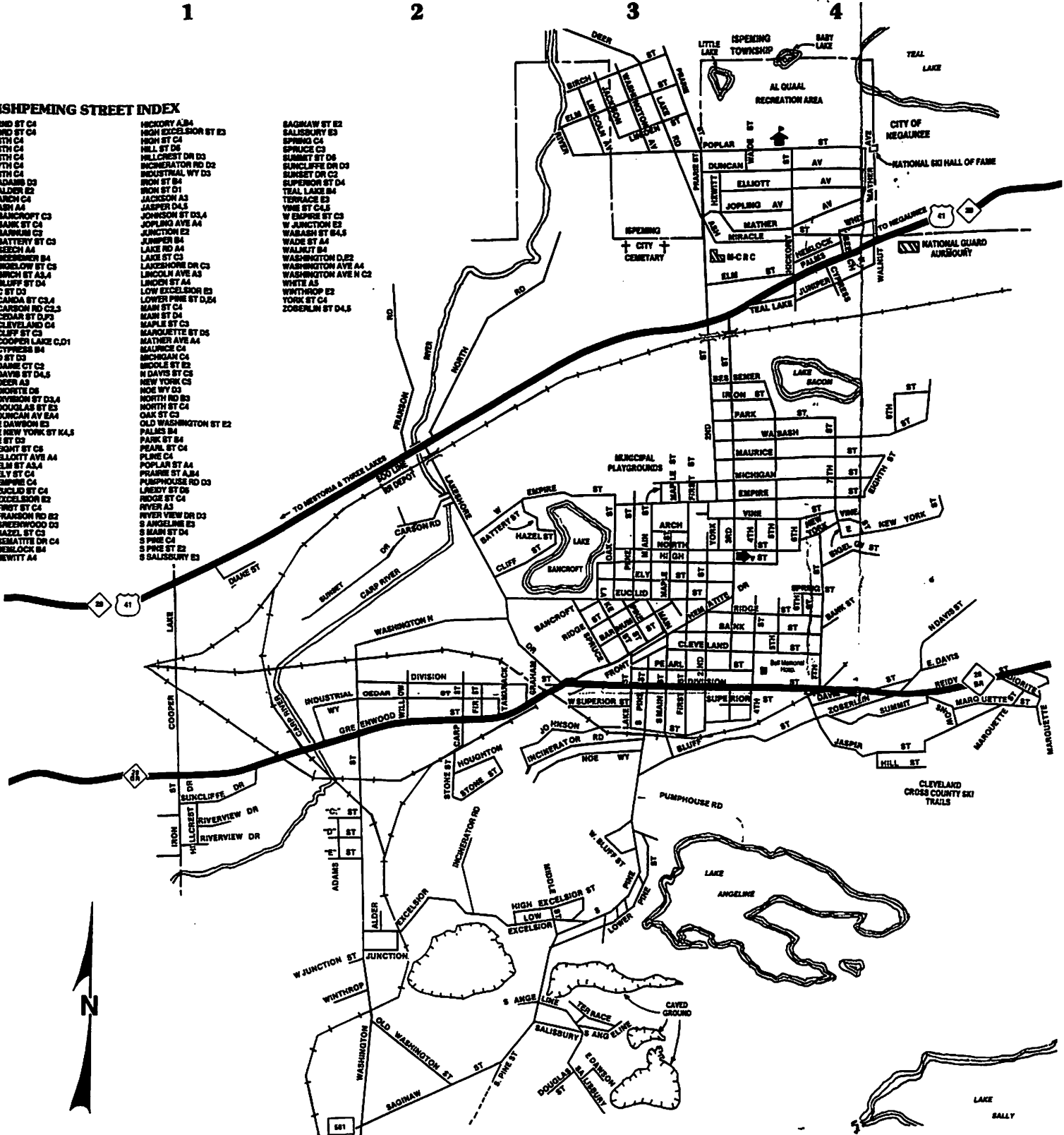

1937 Polk City Directory

Ishpeming

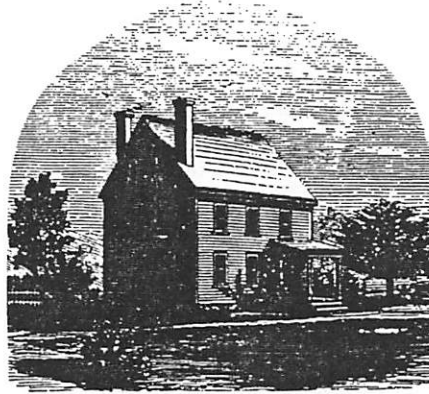

A — From Adams west, 1 south of Greenwood rd

ADAMS — From Greenwood rd south to E, 2 west of Washington

ANGELINE—From S Pine north-west Lake Angeline location
106 Nault Wm E

ANGELINE S — From Pine east Lake Angeline location

112 Callow Henry @ gro
113 Ennett Archie @
117 Beckerleg Matt
120 Elgland Andrew
124 Williams Roy A @
125 Lawry Arth E
128 Champion Gordon
129 Pascoe Wm T
132 Vicary Chester @

ANGELINE S—Contd
133 Cain Richd @
138 Jacobson Werner
145 Aho Matti @
146 Remington John @
149 Robar Lillian Mrs
152 Blight Eliz Mrs
Onge Frank
160 Hooper Frank
162 Morcom John H @
205 Bacon Walter A
207 Anderson Wm A
213 Dawe John F @
219 Dawe Edwin C @
227 Viant Earl E @
233 Nankervis John J @
241 Keskey Wm J @
249 Morris Geo P @
255 Kenward Chas

ARCH—From N Main east to N First, 4 north of E Euclid
107 Quaal Rudolph L @
Maple ends
111 Anderson Alma C Mrs
Bettison Russel T @
112 Frederickson Henry W.
Tislov Julius

BADGER — From S Pine north-west to Saginaw
196 LaParch Bertha Mrs @
209 Maki Wm
213 Rajakangas Marie Mrs

BANCROFT — From W Euclid southwest to Spruce, 3 north of W Canda
106 Barry A Margt @
Harrington Jerry
109 Eade Wm V
Kilpple Leonard H
112 Walters Rufus H @
113 Anderson John @
Ree Ole R
119 Amell S Howard
120 Sundile Gust J @
Johnson Carl T
124 LaFreniere Ovilas B @

BANK—From N Main east to bey N Seventh, 1 north of Cleveland av (not numbered numerically)
101 Zhukie Paul filling sta
100 Olson News Co news dlr
102 Postal Telegraph-Cable Co
104 Detroit & Northern Michigan Bldg & Loan Assn
106 Windham Wm L
110 Stephens Garnet W gro

114 Ivey John
nw cor Chicago & Northwestern Ry frt sta
N First intersects
N Second intersects
308 Bell Used Car Garage
309 Christensen Anna Mrs @

313 Hooper Arth
Pelmeur Geo
320 Superior Bakery
Huttunen Lauri
Coad Robt
323 Vacant
327 Anderson Chas J @
329 Coron Peter @
Thibodeau Eric

N Third intersects
406 Gast Geo
410 Anderson John
Kutchie Clarence J
Wallin Chas
Vitala Wayne
412 Solem Helmar @
413 Adolph H Peter @
Johnson Ivar G
416 Nyrkainen Isaac @
Nyrrkainen Toini Mrs beauty shop
417 Evjen Anne Mrs @

N Fourth intersects
503 Nault Albert
Lemay Arth A
Olson Ellen Mrs
510 Stone Lloyd E @
511 Pryor Chas W @
519 Barglon Chas @
520 Wangberg Marit Mrs
Pepin Phiolmena Mrs @
Pepin Bertha music tchr
120 Hansen Anna @

N Fifth intersects
603 Seem Ingaborg Mrs @
610 Trudeau Leona Mrs
Belrose Chas @
611 Hoff Selvert @
617 Lereggan Julius E @
620 Gellain Martin @
626 Ring Fritz E
627 Selsback Nels S @
633 Anderson Gerda M @
702 Leece Stanley @
Wright Walter D

703 Solem John @
708 Ristimaa Russell
713 StOnge Minnie Mrs
Schmeltz Helga Mrs
716 Bjurman Andrew @
719 Matt Reino @
722 Katajamki Gabriel @
724 Erickson Minnie
Wakkuri Amanda Mrs
727 Sundile Geo @

N Seventh intersects
800 Mattson Nels A @
806 Anderson Anna Mrs @
810 Aramo Margt
812 Burgeson John @
818 Anderson Aug @
822 Brownstone Club
830 Great Western Auto Parts

BARN — From east of LS&IRy northeast
110 Ekol Mary Mrs @
Forsberg Warner G
112 Simonson Gustave S
120 Hautamaki Valentine
124 Sundberg Ernest L @
134 Bergstrom Toivo
144 Clevon Alex
154 Linna F Wm @
Pahu Alma Mrs

224 Hamari Weikko @
261 Wallin Ole @
273 Teppola John N @
280 Tarka Matt @

BARNUM E—From N Main north-east to E Euclid, 1 north of E Canda
107 Devine Carrie L Mrs
Devine Fredk B @
117 Sjolander John P @
Riley Clarence T
121 Walseth Anna Mrs @
Maple intersects
200 Brozek Gordon @

BARNUM W—From N Main south-west to Spruce, 1 north of W Canda
110 McGinty Eliz Mrs @
113 Mullins Sadie B Mrs @
114 Gustafson Alvin R
115 Harris Wm L @
Venner John
117 Watson Clermont C
Robbins Eldred G
118 Mooney Jas P
122 Johnson Sadie Mrs
123 Goodney Gordon A

N Pine intersects
205 Voelker John D
206 Eldred Marshall H @
210 Eldred Marshall S @
211 Gleason Margt
212 Redmond Thos F
215 Welander Maria Mrs @
217 Losselyong Michl P @
220 Chase C Earl
Kirkish N Ned
223 Mitchell Clyde P
Hauserman John

N Lake intersects
302 Perring Philip R @
308 Olson Chas O
311 Harrington Margt Mrs @
Flynn Ray D
314 McCarthy Margt Mrs
315 Blewett Wm J @
316 Helkkinen Chas @
319 Connors Margt @
320 Hughes Thos W @
321 Peterson John A
326 Hughes Thos jr
Hughes Timothy
327 Kennedy Nora P @ mus tchr
Spruce intersects

BATTERY—From Hazel north to Empire, west of Lake Bancroft
309 Sundstrom C Ivor
Carlson Augusta Mrs @
313 Anderson Richd G @
322 Nelson Nels @
323 Peterson Coulen Mrs @

BESSEMER—From N Second east to Mud Lake, 6 north to E Empire
N Third intersects
118 Carlson Carl E @
122 Larson Richd @
128 Tonkin Herbert J
138 Olsen Eli Mrs @

BIGELOW—From C&NWRy north to junction of N Seventh and New York
207 Swanson Elmer S dentist
Swanson John A @
208 Markert Chas I @
209 Quayle Philip @
217 Solomon Bert B
225 Olson Arnold H @
472 Johnson Henry @
522 Greene Chas

BLUFF — From S Main east, 1 south of Johnson
112 Cowpland C Connor
132 Lindberg Chas A
136 Ryan Michl J
150 Trebilcock Jabez @
162 Lokken Thos
170 Larson Arth O
180 Poirier Edw J @
192 Hatch Wm @
Hatch Wm S
258 Main Louis @
266 Anderson Edwin L @
268 Perrault Jos
Gignere Philip @

C — From Washington west, 3 south of Greenwood rd

CANDA E—From N Main north-east to E Euclid along DSS&A Ry
 100-04 Willers Block
 100 Ishpeming Beauty Salon
 102 Western Adjustment & Inspection Co
 104 Aunt's Restaurant
 106 Swanson Gust W pair
 108 Trembath Bros @ pairs
 110 Cameo Beauty Shop
 es Mather Inn The hotel
 WUTelCo
 112 Hooper & Heard barbers
 Sams Nellie Mrs
 Anderson Henry
 Wellner Eleanor H Mrs
 Wilcox Robt
 114 Larson Julius confr
 116 New Record Printing Co
 118 Curnow Thos J barber
 120 Laakso Gustav

Maple begins
 N First intersects
 se cor DSS&A Ry pass depot
 se cor C&NWRy pass depot
 Ry Express Agcy
 N Second intersects

CANDA W—From N Main south-west to Spruce along DSS&A Ry
 110 Trevarrow Hotel
 Trevarrow Wm H
 112 Ted's Used Auto Parts
 126 Penglase Carrie Mrs @
 N Pine intersects
 200 Sedgwick Martha B @
 216 Crane Jas D
 222 Yungbluth Andrew J
 N Lake intersects
 202 Johnson Emma Mrs @
 Skewes Virgil
 308 Ayotte Clarence W
 308½ LaJoie Amanda Mrs
 314 Olds John L
 316 Bamford Lillian Mrs
 318 Matthews Annie Mrs
 320 Gleason John F @

CARP—From W Division south to Greenwood, 2 west of Tamarack, Barnum location
 325 Valela Vito B @
 331 Anderson Hjalmer F @
 335 Coughlin Edw T @
 Cedar intersects

CEDAR—From Tamarack west to Carp, 1 south of W Division (Barnum location), numbers not in numerical order
 215 Sillanpaa Frank
 220 Maki John A @
 317 Aho Aug
 sw cor Elson's H W Bottling Wks
 302 Coffey Bernard
 303 Anderson Ida Mrs @
 308 Amel Matt J
 309 Anderson Sophie Mrs @
 318 Matta Selma Mrs @
 Fir intersects
 319 Ryan Eliz Mrs @
 Doherty Edw P
 324 Ryan Wm @
 325 Elson Marie K Mrs @
 329 Ranta Amanda @
 330 Rhala Alex @
 337 Tapani Isaac @
 341 Packa Otto @
 Luoma Andrew
 344 Maki Lempi Mrs @
 345 Mandelka Frank
 Maki J Werner

CENTER (West Ishpeming)—

CLEVELAND AV—Main east to Seventh, dividing line of streets running north and south
 110 Medlyn Herbert gro
 112 Tillson F P Drug Co
 112½ LeRoy Ellen E Mrs
 113 Roberts Wm J jwlr
 114 Gift Shop The
 Robbins Albert
 115 Pickands Jas & Co coal
 116 Eman C Victor shoes
 117½ Bannons Dry Cleaning
 118 Beauchamp John barber
 120-22 Senate Cafe
 123 LeRoy's Cleaners
 N First begins
 S First begins
 202 Lowenstein Saml B dept store
 206 Mason Henry T jwlr

208 Superior Bakery
 209 Lindberg's gro and meats
 212 Rock Co-Operative Store
 gro
 Vasa Order of America Monitor Lodge No 163
 213 Johnson Aug gro
 214-16 Egkan Fred J Hdwr
 215-17 Nolan Block
 215 Dress Shop The women's clo
 Sharland Clayton
 Hill Matt
 216 Pihlaja Lalmi Mrs
 217 Smart Hat Shop mlr
 Smart Beauty Shop
 218-20 Sundblad Bros autos
 219 Johnson Alf barber
 221 Johnson Gust billiards
 Vicario Leonard

N Second begins
 S Second begins
 300-08 Gossard H W Co The
 corset mfrs

303 Vacant
 303½ Vacant
 305 Johnson Maurice G sporting
 gds
 307 Blocken Bernard barber
 Talo John
 310-18 Ishpeming Theatre
 Butler Poster Adv Co
 311 Ole John J @
 317 Braastad Ingeborg Mrs @
 322 Quaal & Quaal furn
 323-25 Rosberg K & Co gro and
 meats @
 327 Kjesboe Carrie Mrs @ furn
 rms



331 Cash Way Groceries @
 Locher Maude Mrs
 sw cor Swedish M E Church

N Third begins
 S Third begins
 400 Salvation Army Barracks
 401 Gustafson's Gro & Mkt @
 402 Ishpeming Feed Co
 403 Lafkas Angelo D @
 405 Asplund Henry @
 Nault Henry
 406 Person Mary Mrs @
 409 Oja Nels @
 411 Lindgren Lillian Mrs
 413 Mountjoy Exilad Mrs
 414 Vivian Bros transfer
 Vivian Richd
 415 Cornelluson Carl J @
 417 Lifberg Gustav @
 Maki Arvo
 418 Lafreniere Leon @
 419 Racine Geo
 Racine Exalver F

N Fourth begins
 S Fourth begins

513 Strongman John
 Moyle Jas
 521 Carlson Simon
 Barker John
 Denn Geo E

N Fifth begins
 S Fifth begins

601 Davis Lenwood E
 602 Harris Ernest
 Morell Ernest C
 606 Medlyn Hebert
 610 Beale Henry @
 611 Zorn Geo O @
 616 Loccan Henry @
 619 Dubinsky Isidor
 Nelson Carl P

620 Endahl Amanda Mrs @
 Wilson Wm C
 627 Norell Ida @
 Laver Honor F Mrs
 700 Corcoran Wm A @
 701 Mudge Edw J @
 708 Brewer Richd @
 713 Bengston Alice @
 723 Bergquist Wilhelmina Mrs @
 727 Ball Richd J @

CLIFF—North around west shore

of Lake Bancroft
 129 Lawer Wm J @
 131 Farley Lillian Mrs
 133 Schmeltz John
 135 Hansen Jas
 137 Larson Fred S @
 157 Swanson Lloyd
 163 Carlson Wm K @
 173 Kindstrand Gust A @
 179 Hebert Arth J @

COPPER (West Ishpeming) — From Spring south to river, 3 west of Iron

244 Lukhari Mary Mrs @
 245 Harvala Alf
 246 Bawyn Francis
 247 Walline Theo
 Center begins
 248 Hemmilla Jerry
 250 Jacobson Jacob @

D—From Washington west junction location

501 Turbessl Luigi
 518 Gaboury Ernest @
 519 Racine Saml N @
 524 Racine Fred @
 525 Fosmo Ralph @
 526 Poirier Jos N
 532 Benaglio John

DAVIS—From junction of Jasper and E Division south and east to LS&IRy

118 Holmgren Carl E @
 123 Holem John @
 128 Argall Emma Mrs @
 Fraser Michl E
 129 Swanson Carl E @
 140 Pepin Philippe P
 152 Charbonneau Sarah Mrs @
 160 Osler Henry @
 161 Patron Peter A @
 Simons Harold T
 168 Stanford Fred C @
 176 Roberts Thos J @
 E Division intersects

207 Kamppinen Victor @

211 Silas Ernest V @
 221 Besola Reino M @
 227 Oja Salmi Mrs @
 229 Wirtala Werner @
 233 Holli Matt @
 241 Tuutilla John A @
 249 Murtonen Minnie Mrs
 Maki Fred
 Kamppinen Matt
 Leinonen Elno

LS&IRy crosses
 Barn begins

DAWSON—From Douglas south-east to Lake Sally rd, 1 south of Salisbury

143 Asgaard Ivar
 147 Lawrence John T
 152 Dobson John T @
 153 Delangelo John @
 217 Gallizioli Mario
 Pollni John J
 288 Quayle Wm @

**DEER LAKE RD — From Park north beyond city limits, 1 west of N Third
 nr city limits Holm Victor @**

DETROIT LOCATION—One mile east of Deer Lake rd

Marquette County Road Comm
 Fasmoe Rasmus @
 Magnuson Josephine Mrs @
 Paul Norman R @
 Williams John H @

DIVISION E—From S Main east to Ready, 2 south of Cleveland av.

se cor City Hall
 108 Castle Hall
 Knights of Pythias
 109 Fashion Shop women's clo
 Simons Jessie B Mrs @
 Trebilcock Lenwood

DIVISION E—Contd

110 Mich State Liquor Store
 111 Harrington Jerry cigar mfr
 112 Grace Hospital
 Talso Jos phys
 113 Swanson Harold W chiro-
 practor
 116 American Cafe tavern
 Hakala Wm
 117 Lindberg Walter
 119 Roberts Betty S Mrs beauty
 shop
 121 Kettunen A & Son tailor
 Kettunen Magdalene Mrs
 123 Lofberg Matt men's furngs
 S First intersects
 200-02 Koski Mercantile Co genl
 mdse
 201 Ericson Walter gro
 203 Weinkainen Otto barber
 205 Royal Cafe tavern
 206 Art's Tire Shop
 207 Karvonen John billiards
 208 Mudge Thos J Furn
 209 Ruona's Grocery
 Zhulkie Paul
 Ruona John A
 211 Kaarto Matthew tailor
 213 Warvikko Lauri shoe repr
 215 Peoples Cash Market gros
 and meats
 217 Rock Wilfred F gro
 218 White Edw P
 219 Rock Wilfred F
 220 Swanson Lawrence F
 sw cor Finnish Methodist Church
 S Second intersects
 ne cor First Methodist Episcopal
 Church
 ns bet 2d and S 4th Board of
 Education
 ns bet S 2d and 3d Ishpeming High
 School
 ns Central School
 306 Keast Lewis Rev
 312 Uren Olive Mrs
 314 Pallas Thos
 316 Cooney Anthony
 Remillard Mary Mrs
 318-24 Schroderus Service Garage
 320 1/2 Halvala Patk W
 rear Kulsti Gust E
 Robare Lawrence R
 Kallio Sanna Mrs
 328 Ruohonen Donald conf
 White Fannie Mrs
 Alperi Wm V
 Nuback John
 332 Robare Jos P
 Mutka Waino
 S Third begins
 402 Gunville Dolph
 406 Pepin Romeo
 410 Maddern Fredk
 412 Sanders Chas E
 Jarvinen Elmer C
 415 Bethany Lutheran Church
 418 Andrews Albert W
 420 Lessard Alphonse
 Lessage Leonard
 421 Matson Theo E Rev
 sw cor Narotzky Service Sta
 S Fourth intersects
 ss E Division 1 w 7th Cleveland
 Cliffs Iron Co shops
 ss E Division 1 w 7th Cleveland
 Cliffs Iron Co hard ore
 office
 LS&IRy crosses
 S Seventh intersects
 316 Harris Geo H
 324 Lemlin John Jr
 332 Miners Clara Mrs
 Ole Oscar N
 339 Kurin Oscar W
 340 Strand Oscar E
 345 Alanen Michl
 Tyni Ellen Mrs
 345 1/2 Oisti Hugo M
 359 Ellola Nels H
 Aho Toivo
 Lahtila Victor T
 369 Kallio Matt
 Davis intersects
 700 Lawson Jas H
 705 Backa Frank
 712 Scarffe Harry C

**DIVISION W—From S Main west
 beyond Carp, 2 south of Front
 101-03 Myers A W Mercantile Co
 genl mdse
 104 Sons of St George club rm
 Revere Club**

108 Dobbs Elmore J barber
 109 Iron Ore The newspaper
 110 Nault Exilda Mrs confr
 111 Needham & Collick Lndry
 112 Lafreniere Ovilas B ins
 Zappa Louise M ins
 Nault Exilda Mrs
 115 Child's Art Gallery
 118 Ombrello Jos
 119 Sarvello Phillip tires
 Sarvello Dominic
 120 Maytag Sales Co washing
 machines
 121 Ombrello Vito barber
 122 Vacant
 S Pine intersects
 202 Ishpeming Furniture & Hard-
 ware Co
 Jackson Hardware
 Knights of Kaleva Hall
 206 Roosevelt Cafe
 Gagliardi Jos
 208 Barbieri Bruno barber
 Barbieri Felix
 216 Leffler Norman
 216-20 Leffler J J Store The gro
 and meats
 218 Leffler Hobart
 219 McCarthy John D
 S Lake intersects
 300 Doto Ralph tavern
 Stagliano Jos
 301 Poirier Edw J filling sta
 306-08 Brumm Leonard W contr
 307 Belpedio Saml
 310 Leone John
 311 Coles Boiler Works
 Lofara Anthony
 Alderton Fred R
 312 Andriacchi Dominic
 genl mdse
 314 Nardi Dominic
 316 Velenzio Donato
 318 Bertucci Frank
 318 1/2 Anderson Philmore A
 319 Jacob Raoul blksmith
 320 Simoneau Jennie Mrs
 321 Tasson Dominic D
 322 Curcio Angelo
 Graham Thos
 327 Gleason Ella Mrs
 330 Kenney Jos
 333 Paull Henry
 334 Beauchamp John
 336 Geelan Murgt Mrs
 337 Morell Horace
 340 McHale Sadie
 Campbell Jas
 343 McQuiggin John
 346 Andriacchi Dominic
 Stone John B
 347 Chillmen Chas J
 348 Bertucci Anthony
 350 Hickey Edw
 356 Lacey Anna Mrs
 357 Ottman Bridget Mrs
 359 Sullivan Nora V
 363 Makila Earl
 369 Pope Jos C
 370 Harrington Clarence P
 375 Gauthier Wm C
 378 Jernstad Distributing Co
 beer
 C&NWry crosses
 DSS&ARY crosses
 426 Bonetti A Louis
 428 Conte Jos
 Denofre Tony
 LS&IRy crosses
 Graham intersects
 440 Anttila Susannah Mrs
 501 Maki Henry
 503 Risku Isaac F
 511 Piirto Herman
 517 Mattson Matt E
 Fir begins
 603 Kultala Ailina Mrs
 609 Anderson Rudolph G
 Paulson Gordon
 Linna Gust
 Hanninen David
 Carp begins
 612 Olgren Nels
 615 Ombrello Jos Jr

**DOUGLAS—From Salisbury south-
 west
 145 Kinnish Evan
 Grenfell Jas H
 146 Dunstan Vernon
 154 Herring Sarah Mrs
 155 Corlett John F**

WM. T. COLE, Manufacturer of High and Low Pressure **STEAM BOILERS.**

Smoke Stacks and all kinds of
 Sheet Iron Work.

+ REVERSIBLE SKIPS. +

Repairing of All Kinds
 Promptly Attended to.

ISHPEMING, - MICHIGAN.

Dawson begins
 201 Hansen Ellen Mrs
 233 Christian Philip
 241 Nicholas Jos J

**E — From Washington west Junc-
 tion Location
 424 Coron Chas
 426 Poirier Frank
 428 St Andre Adolore
 438 Racine Leo J
 446 Lafreniere John**

**ELDER—From Excelsior north to
 DSS&ARY, 1 east of Washing-
 ton Junction Location
 410 Cantin Edw
 411 George Aug
 412 Sarah Wm J
 417 Frustaglio Peter**

**ELY E—From N Main east to N
 Third, 1 north of E Euclid
 110 Olson Bernard K
 Maple intersects
 205 Martin John R
 208 Hill Geo**

**N First intersects
 316 Mals Maurice
 317 Hintsala A Leonard
 N Second intersects
 407 Lehto Elmer E
 Fredette Paul
 408 Northern Dairy Co
 413 Pertulla Wm O
 Bone Lawrence C
 417 Eckloff Chas N
 419 Nordlund Richd
 423 Pantti Waldemar
 425 Manley H Wm
 427 Topplia Amanda Mrs**

**ELY W — From N Main west to
 Lake Bancroft, 1 north of W
 Euclid
 106 Mitchell Chas
 108 Halscher Gottlieb**

**N Fine intersects
 N Oak intersects
 306 Boase Melville T
 Bennett Jas
 312 Kunnari Anna Mrs
 315 Anderson Alice Mrs
 318 Andrews Barbara Mrs**

**EMPIRE E — From N Main east
 to N Seventh, 6 north of E Eu-
 clid
 112 Johnson John**

**Maple intersects
 202 Piirto Arth J
 Pepin Henry R**

**N First intersects
 302 Wanek Geo
 308 Collins Mary Mrs
 310 Carney Mary Mrs
 318 Fellow W Leonard
 Houseman Wm**

**N Second intersects
 400 Nicholls Oscar W
 McGregor Nell
 402 Johns Wm
 510 Johnson Gust A
 511 Hyde Alf H**

**N Third intersects
 602 Verran John T
 611 Anderson Emma M Mrs
 Hecko Chas L
 612 Gill Ida Mrs
 Miller Leonard D
 617 St John Carl W
 Eckloff Russell
 618 Husby Gertrude Mrs**

EMPIRE E—Contd

621 Williams John T @
Johnson Folke W
622 Cowling Chas E @
627 Cowling W Henry @
StAndre Phillip
628 Swanson Lillian M @
633 Cowling Wm J @
634 Seem Elvin O
Quayle Geo
637 Rogers Wm J @
641 Vial Lydia Mrs
Solstad Andrew
642 Tonkin Mary E Mrs
Anderson Einer A
650 Pryor Jos @
N Fifth intersects
701 Engman Gust
702 Maynard Proctor @
712 Trondson Olaf T
Rowe Walter J
713 Gronvall Ida Mrs @
Tall Wm C
720 Swanson John A @
721 Larson Teckla A @
726 Trondson Edw @
727 Jenkins Harold J
732 Ericson Sigred Mrs @
733 Olson Chas @
740 Anderson Leonard
Okesson Adolph
741 Carlson Carl
Carlson Anna Mrs
749 Sandstrom Hilda M Mrs @
Hosking Eug
750 Benson Chas G @ dairy
756 Racine & Son ice
Racine Wm @
757 Anderson Victor J @
762 Holmgren Anna C Mrs
Emblom Benj C
763 Werner Amanda C Mrs @
770 Quayle T Herbert
Leece Wesley B
771 Blocken John A
Paul John C @
776 Rashleigh Jos
777 Lehtonen Emil @
N Seventh intersects
804 Johnson Emma S Mrs @
808 Hoglund Edw C @
813 Guy Thos
814 Lutey Saml @
820 Carlson John S @
821 Sundblad Harold C @
826 Eklund Marie Mrs @
827 Olson Aug W @
830 Samuelson Clarence @
831 Samuelson Hedda
835 Norvell Raymond @

EMPIRE W — From N Main west to Lake Bancroft, 5 north of W Euclid

Pine intersects
403 Quayle Norman
Gustafson Mary Mrs
407 Collick Alf
412 Roase Thos
413 Hansen Hilma Mrs
416 Norell Aug R
417 Ninnis Wm T
422 Olds Jos
423 Gustafson Chas
426 Jackson Eric W
427 Quayle Louisa Mrs
432 Holmgren Edmund C
433 Ulrickson Ulric
436 Larson Edith A Mrs
437 Lemm Richd
441 Bennetts Edw H
442 Peterson Martin C
446 Gill Geo H
450 Skauge Morris M
458 Holmgren Gust
462 Carlson Victor
Oak ends

EUCLID E—From Main east to beyond Second, 2 north of DSS & ARy

103 Bell Wm @
107 Worland Robt G @
113 Reed Wm P
117 Clancey Louise Mrs @
Maple intersects
203 Lake Superior Steam
Heating Co
Anderson Chas L @
206 Ziegler Carl G Rev
207 Bjork Albert C @
213 Outwaite Mary
N First intersects
ss 1 e of N Main Presbyterian Ch

EUCLID W—From Main west to Lake Bancroft, 2 north of DSS & ARy

102 Wahl R Leslie @
106 Gieser Elmer P Rev
110 Hansen Walter @
114 Sanders Edgar J
Renz Benj
118 Forbes Eliz Mrs @
Nicholls Jabez R
N Pine intersects
200 Hartt Percy P
206 Isaacson Fred W
Dyster Adi tailor
210 Thompson Geo R
211 Franson Otto G @
Oak begins
304 Felch Theo A Dr
310 Jackson John V
312 Wearne Edmund
314 Cahill Geo C @
N Lake intersects
406 Jackson J Wm @
410 Collins Anne Mrs @
419 Stephens Emanuel @
420 Phelps Clarence L @
423 Wilcox Wm T @
Nigra John D
429 Lally Howard M @
Spruce intersects

EXCELSIOR—From Junction west to Washington, Junction Location

96 Graham Thos
100 Cain Jas R @
LeFave Alonzo
Tremethick Saml J
Francoeur Edw
104 Healey Loretta @
106 Pigeon Marie Mrs @
110 Cowley Selma Mrs
112 O'Neill Nellie @
116 Welsh Thos
124 Johnson Arth C
Berryman Saml @
128 Boase Gertrude
130 Berryman Wm R
Kelly John J
133 Symons Thos @
138 Peck Geo S
139 McCormick Matilda Mrs
140 Perry Andrew S
141 Delbridge Geo
147 Hill Thos W
148 Williams John A
McCormick Geo
156 Blight Wm C
160 Morissette Alf J
161 Ree Anne Mrs @
162 Penberthy Richd @
173 Argall Jane Mrs
177 Cullen Michl R @
178 Trudell Della Mrs
180 Berducci Jas
185 Williams Jas H @
191 Tasson Dominic
197 Argall Sidney
201 Corkin Eliz Mrs
266 Tippet Jane A Mrs
310 Beer Frank B
409 Tousignant Arsene
410 Coron Chas J jr
412 George Aug @
415 Thibodeau Jos D @
426 Charboutet Edw @
431 LeMay Dona
Ayotte Rex
439 Leboeuf Phoebe Mrs @
Elder intersects

504 LaPointe John R @
516 Hemming Thos @
Washington intersects

FIFTH N — From Cleveland av north beyond Park, 5 east of N Main

Bank intersects
203 Henrickson Walter @
Mason Henry T
216 West Anna @
217 Talbot Wendell S
Suomi Armas
Doughtery Harry J
E Ridge intersects
309 Olson Lars @
310 Franson Anton @
313 Anderson Paul C @
Wallenstein Albert
314 Nicholls John R

C&NWRy crosses DSS&ARy crosses

503 Williams Lenwood R @
Dobbs Elmer J
506 Doney Lloyd
507 Larson Clarence F
E North intersects
512 Carter Jas
Anderson Clifford
513 Bamford Addie Mrs @
Latunen Elias
602 Heard Esther Mrs @
603 Nelson Otto Rev
606 Parttula Nels @
609 Mandley John
612 Barry Geo E @
616 Toutloff L Clarence
619 Byrns Anna M Mrs @
623 Hare Jeremlah @
624 Lowenstein Saml B @
627 Webster John @
Messier Raymond J
628 Miller Thos A
633 Peterson Annie Mrs @
Solberg Rudolph W
634 Williams Stanley R
635 Solomon Emily Mrs
Nault Edwin
Thomas Wm J
638 Kandelin John

Vine intersects E Empire intersects

805 Johnson Clarence R
Pascoe Wm J @
819 Molloy Jas H @
820 Johnson Peter
Nelson Lawrence M @
827 Viking Agnes Mrs @

E Michigan ends

902 Olson Anna Mrs @
905 Liberatae Louis J
Marra Saml
915 Asplund Sarah Mrs @
Hoff Alf S
918 Frederickson Magnus J @
923 Lindberg Frank @
1115 Seaborg C Henry @

Maurice intersects Wabash intersects Park intersects

FIR — From W Division south to Greenwood, 1 west of Tamarack

FIRST N — From Cleveland av north to E Michigan, 1 east of N Main

100 Johnson Bros Co clo
102 Johnson Gust A shoe repr
104 Farley Fred L barber
106 Vacant store
Domplere Clifford
110 Ishpeming Upholstering Shop
111 Ishpeming Decorating Co
112 Northland Lines office
114 Hotel Billings
116 Beaudin Geo
Pracey Wilfred beer
118-20 Northland Lines garage
126 Ishpeming Neon Sign Co
sw cor Horrigan Oil Co

Bank intersects 200-02 Johnson E A Co gro and meats

C&NWRy intersects DSS&ARy crosses

300 C&NWRy tool house
E Canda intersects
312 Cohodas Bros Co prod whol
nw cor Grace Episcopal Church

To be continued
October 2002
issue of
Lake Superior Roots



ANCESTOR'S Glossary of Terms

One of the most difficult challenges faced by any genealogist is keeping track of the tremendous number of phrases and terms associated with family search. To assist with this problem, the following terms and definitions are given by Ancestors:

CONTINUED:

DECLARATION OF INTENT	First step in naturalization process; sworn statement of an alien announcing intention to become a citizen.
DEED	A legal document transferring ownership of property; private land records generally maintained at the county level.
DENOMINATION	A name, designation or title used to denote a society of individuals, often those belonging to a particular religion.
DIARY/PERSONAL JOURNAL	A personal record kept by date, on a daily or regular basis, in which a person tells about his or her own experiences soon after they occur.
DIVORCE RECORDS	Documents generally found in civil courts(also registered at the state level) recording the dissolution of a marriage. In some cases, access to these records may be limited to the parties in the divorce.
E-MAIL	A means of sending messages instantly and inexpensively via the internet.
ELECTRONIC IMAGES	Photos, documents and other items that have been scanned or otherwise digitized into electronic files that can be printed, inserted into genealogical software packages, sent as attached files with E-mail messages, uploaded to web sites and used and shared in other ways.
ENUMERATOR	Census taker; the person who went from residence to residence to record census data.
ESTATE	The property(belongings and assets) left by an individual at the time of death, for dispersal among surviving heirs.
EXTANT	In existence; often used to refer to whether the originals of certain records still exist.
FAMILY GROUP RECORD	A widely used genealogical form listing a husband and wife and all of their children, along with their dates and places of birth, marriage and death.
FAMILY HISTORY LIBRARY FAMILY HISTORY CENTER	Established in 1894 in Salt Lake City, Utah; the largest of it's kind in the world. The library houses millions of microfilms, thousands of microfiche and books, and other records which have been acquired through an extensive microfilming program that began in 1938. Original documents are currently being filmed in churches, courthouses and archives in many countries. Anyone is welcome to request a loan of these materials at local Family History Centers.
FAMILY HISTORY	Records that contain genealogical information. biographical sketches, or stories about members or branches of a family, or those having a common surname.
FAMILY RECORDS	The documents, photos, diaries, Bibles and other memorabilia that can be found at your home or tucked away in grandmother's attic.

FHL CATALOG	Descriptive list of the contents of the FHL, available for searching by surname or place at local Family History Centers or on-line at http://familysearch.org/Search/searchcatalog.asp
FINAL PAPERS	Another term for the petition for naturalization in the naturalization process.
FINDING AIDS	Tools such as compiled records, inventories, registers, indexes or guides to collections held by archives, libraries and other repositories. Their purpose is to facilitate the identification, evaluation and location of primary sources.
FIRST PAPERS	Another term used for declaration of intent in the naturalization process.
GAZETTEER	Dictionary of geographic locations and place names; useful for finding former names of towns and villages.
GENERAL LAND OFFICE	Former name of the Bureau of Land Management; the term is still used to refer to extensive land patent records generated at the time the office was known by this name.
GENOGRAM	A medically-focused family tree for the purpose of understanding the health history of a family and used by therapists and physicians as an assessment tool to graph information about family health patterns and conditions.
GRID SYSTEM	A land surveying system used especially for land patents.
IMMIGRATION RECORD	A term generally used to refer to ship passenger arrival lists and/or naturalization records.
INFORMANT	The individual who provides the information found on a death certificate. This person is often the spouse, children or other relative of the deceased.
INTERNATIONAL GENEALOGICAL INDEX	IGI- A database of over 600 million names, mostly extracted from vital records from throughout the world and available for searching at FHL's or on-line.
INTERLIBRARY LOAN	A system found at most libraries allowing patrons to borrow holdings from other libraries.
INTERNET	The global information highway that allows access to staggering amounts of information and quick and easy communication with people around the world.
INTESTATE	Said of an individual who dies without leaving a will to specify his/her wishes for the disposal of the estate in question.
INVENTORY	When an individual dies intestate, the administrator prepares a list and appraisal(inventory) of all items in the possession of the deceased for the purpose of devising a fair division of the property among the eligible heirs.

Source: www.kbyu.org/Ancestors/records/glossary/

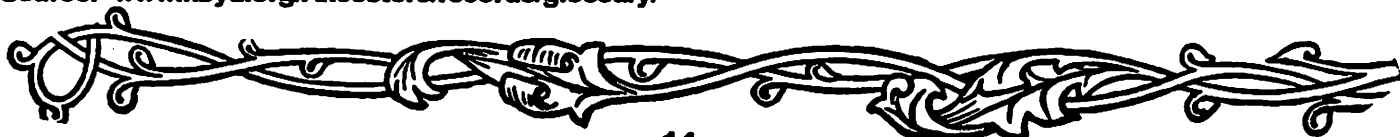

FOR YOUR INFORMATION

Lighthouse Keepers Sources

To research the career of anyone who served with the Lighthouse service or the Coast Guard use the addresses below:

National Archives Website: www.nara.gov
National Archives email address: inquire@nara.gov
National Archives address: National Archives and Records Administration
Textual Records
7th and Pennsylvania Ave. N.W.
Washington, D.C. 20408

U.S. Coast Guard Employees
(Federal employee employment records, 1920 -1950's)

National Personnel Records Center
9700 Page Ave.
St. Louis, MO. 63132



Lighthouse Service

Abbreviations to Note

a.a.s	Died in the year of his/her age, i.e. a.a.s.64 (anno aetatis suae)
d.s.p.	Died without issue (decessit prole legitima)
d.s.p.l.	Died without legitimate issue (decessit sine prole mascula)
d.s.p.m.	Died without surviving male issue (decessit sine prole mascula supersita)
d.s.p.s.	Died without surviving issue (decessit sine prole supersita)
d.unm	Died unmarried
d.v.p.	Died in the lifetime of his father (decessit vita patris)
d.v.m.	Died in the lifetime of his mother (decessit vita matris)
inst	Present month or time (instans)
et al	And other (et alia)
liber	Book or volume
nepos	Grandson
nunc	Noncupative will, an oral will written by a witness
ob	He or she died (obit)
relict	Widower or widow (relicta or relictus)
sic	So or thus, exact copy as written
testes	Witnesses
ult	Last (ultimo) i.e. John Smith ult/the last
us. or vs.	Wife
viz	Namely (videlicet)

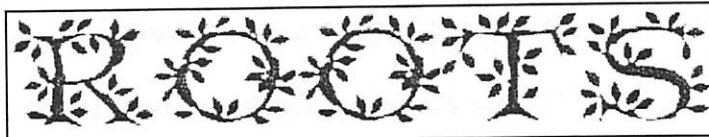
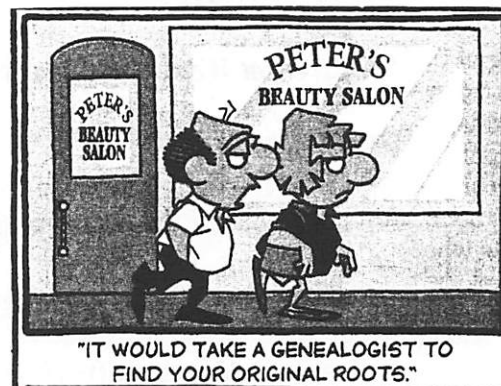

From: Generations Feb/Mar 2000

Birth Records Available

According to the Michigan Genealogical Council Newsletter dated Jan. 10, 2002, Senate Bill #794 was passed unanimously, thereby opening birth records in Michigan at 100 years, not 110 as previously voted on. Thus genealogists should be able to look at birth records at the county clerk's offices throughout the state.

New MCGS Acquisitions:

Our collection is located at Peter White Public Library and we are open during the regular library hours. The following list is just a few of our many new acquisitions. Please stop in and research your family!

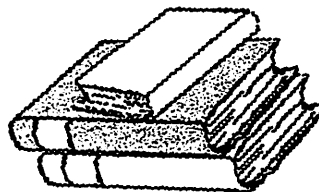

BOOKS:

- *Champion Sacred Heart Cemetery* (donation)
- *Our Roots Began in Ireland— Irish Gen. Soc. of MI* (donation)
- *Obituaries from the Mining Journal 1996, 2001, and 2002—Don & Marge Small* (donated by the compilers)
- *Tyomies Eteenpain 85 1903-1988—Tyomies Society* (donation)
- *Pre-1841 Censuses & Populations Listings in the British Isles— Colin Chapman* (donated by Sherrye Woodworth)

CD's:

- *Genealogies of Mayflower Families CD #171—FTM* (donation)
- *1860 New York Census—AIS* (donated by Sherrye Woodworth)
- *Notable British Families 1600-1900—Burkes Peerage—FTM* (donated by S. Woodworth)
- *Persi 2000—Allen Co. Public Library* (donated by Sherrye Woodworth)

- *Mackinac Register* (donated by Tom & Joyce Dupras)
- *English Parish Records: Hampshire, Kent, Surrey, Sussex—Ancestry* (donated by Jim Schneider)

- *1870 Michigan Census Index—Heritage Quest* (donated by Sherrye Woodworth)

YEARBOOKS:

- *Graveraet Weekly (various years 1930's - 1940's)* (donation)

PERIODICALS:

- *New England Historical and Genealogical Register (various issues)* (McClintock Estate)
- *The Pennsylvania Genealogy Magazine (various issues)* (McClintock Estate)
- *The SAR Magazine (various issues)* (McClintock Estate)
- *NEHGS Nexus (various issues)* (McClintock Estate)
- *Alger Footprints (various issues)* (donated by Mary Turvey)
- *French Canadian/Acadian Gen. of Wisconsin Quarterly (various issues)* (donated by Mary Turvey)

OTHER:

- *Map Collection (many locations)* (donated by Sandy Caden)

MCGS Publications

■ ***Genealogical Sources of Marquette County, Michigan UPDATED EDITION***

37 page booklet of local resources published in 1999. \$9.00 + 2.50 p/h

■ ***Big Bay Cemetery, Marquette County, Michigan*** 17 pages published in 2000. \$4.00 + 1.50 p/h

■ ***Burial and Tombstone Transcriptions of West Branch Township Cemetery, Marquette County, MI***

11 page booklet published 1994. \$3.00 + 1.50 p/h

■ ***Cemetery Recordings in Turin and Wells Townships, Marquette County, Michigan***

28 page booklet published 1997. \$6.00 + 2.50 p/h

■ ***1850 Federal Census, Marquette County, Michigan*** 10 page booklet published 1998. \$3.00 + 1.50 p/h

■ ***Graduates of Michigamme High School 1895-1965*** Published in 1999. \$6.00 + 2.50 p/h

■ ***Kultilahti Cemetery Recordings*** Published in 2000. Color photos. \$9.00 + 2.50 p/h

NEW ■ ***St. Paul's Lutheran Cemetery, Green Garden Hill, Marquette County, Michigan*** 16 page booklet published 2001. \$4.00 + 1.50 p/h

■ ***Lake Superior Roots***

Backissues of society newsletter. Contact society for list. \$3.00 each

■ **5 Generation Chart, Family Group Sheet, or 1920 Federal Census Form** \$.05 each

Enclose check payable to Marquette Co. Genealogical Society and mail to the society address.



MCGS Membership Form



Marquette County Genealogical Society
217 N. Front St., Marquette, MI 49855-3710
SherryeW@aol.com

Please print and complete this form, include a completed ancestor chart, enclose a check for \$12.00 payable to the society, and mail to the above address. Please do not send cash.

NAME _____ MAIDEN _____

ADDRESS _____ CITY _____ STATE _____ ZIP _____

E-MAIL ADDRESS _____ PHONE _____

NEW _____ RENEWAL _____ YEAR _____ SURNAMES BEING RESEARCHED:

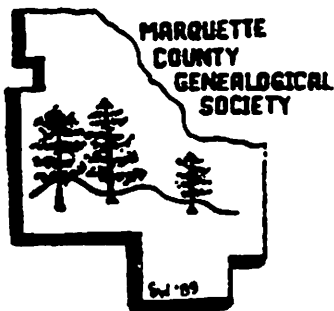

MARQUETTE COUNTY GENEALOGICAL SOCIETY

MCGS was organized in 1988 to share a common interest in Genealogy, help preserve and organize sources and resources in the area, promote family research and maintain a collection of genealogical resources.

Meetings are held on the third Wednesday of each month (September through May) at the Peter White Public Library, 217 N. Front St., Marquette, MI 49855. Meetings are open to the public and visitors are welcome!

Dues of \$12.00, single or family membership, are due annually by January 1st. Yearly membership includes: monthly programs, access to Surname Index and Membership List, 3 issues of *Lake Superior Roots*, 1 free newsletter query and 1 hour of free research to non-county members.

Lake Superior Roots Editors: Rosemary Michelin, Joan Kapeller

2002 MCGS Officers:

President	Donald Small	Vice-President	Richard Kortum
Treasurer	Donn "Bud" Kipka	Recording Secretary	Mary Skewis
Corresponding Secretary	Sherrye Woodworth	Members at Large	Kay Elzinga Florence Olivier

Marquette County Genealogical Society
c/o Peter White Public Library
217 N. Front Street
Marquette, MI 49855

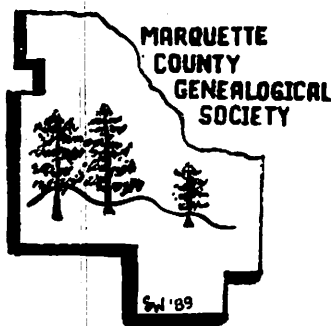

LAKE SUPERIOR ROOTS

MCGS c/o Peter White Public Library, 217 N. Front St., Marquette, MI 49855

October, 2002

Vol. 15, Issue 3

SOCIETY NEWS:

*PRESIDENT'S CORNER By Don Small

This has been a very busy year for the Society and our Genealogical Section in the Peter White Public Library. Visits by patrons have increased and there has been a lot of use of our computers, cds and reference material on the shelves. We have been able to staff our area with volunteer librarians on Tuesday and Thursday from 1-9 pm. These volunteers indicate they have had good contacts with the public and have been able to help many beginners and also more advanced patrons who are working on their family histories. We thank those volunteers for their dedication to this project.

I also extend my thanks for a good year to the board and members working on the various committees who have donated so much of their time. Thank You!

On October 19th we will host a Genealogy Workshop from 1-5pm in four different locations in the Peter White Public Library.

The committee has selected 6 major topic areas: getting started in genealogy, use of computers, cds, classes for French-Canadian, Finnish-Swedish and German research. Response has been good and we should have an interesting and productive afternoon.

In the next month we will hold elections of officers, vote on our Budget for 2003 and have our annual Christmas party. Those who live in the area should plan to attend that event, this year a Potluck on December 18th at a site to be announced later.

I wish each and every one of our Genealogy Family a happy Thanksgiving, and a joyous Holiday Season.

ANNUAL PICNIC By Marge Small, Social Committee

Our annual potluck picnic was held on July 17th at the new pavilion at Presque Isle in Marquette. As usual the food was excellent, the weather strangely beautiful, not cold or rainy as what seems to happen too often. We had a good attendance and several members brought guests. There was much reminiscing and everyone was involved in the conversations.

A special thanks to the caretaker at the park, Don Liberty, who helped us with the set-up and clean-up

To those who could not attend, try to make it next year.

*UPCOMING EVENTS:

- Oct. 19 Genealogy Workshops sponsored by MCGS, Peter White Library, 1-5 p.m.
Nov. 20th Election of Officers and "Show and Tell". Meeting at Peter White Public Library, South Heritage Room, 7:00p.m.
Dec. 18th Christmas Party, Potluck at site to be announced
Jan. 15th "Genealogical Treasures Found in the Longyear Library at the Marquette County Historical Society"-Program by Rosemary Michelin, 7:00p.m. PWPL
Feb. 19 Program and distribution of newsletters, 7:00p.m. PWPL



QUERIES: WHO, WHERE, WHAT AND WHEN: Deadlines: 1st week of April, August and December. No abbreviations, will edit if necessary. 1 query free, per year, per member, \$1 each additional query. \$2 per query, non-members. Send queries to: Joan M. Kapeller, 177 Miller Road, Gwinn, MI 49841.

QUERY: Seeking information on lumbering in Marquette County between 1870 and the 1890s. Also seeking marriage information Thomas **SHERIDAN'S** (b. 1-25-1809 in County Mayo, Ireland) children: Bridget, b. 1852, Thomas, b. 1854 or Mary, b. 1850. Most importantly a death certificate of his wife, Bridget, b. 1812, co Mayo, Ireland, her parents Bridget **BERRY** and Patrick **GARRY**, co. Mayo. Thomas' parents listed as John **SHERIDAN** and Margaret **GARY**. Need to know which is related to **GARRY** family of Castlebar and Claremorris, County Mayo, Ireland.
Contact: Molly Schultz, e-mail, m.m.schultz@worldnet.att.net



October is Family History Month

Governor John Engler recently declared October as Family History Month in Michigan. To celebrate this event, the Library of Michigan in Lansing has planned numerous workshops though out the month. If traveling near Lansing later this month, call ahead and then attend the following sessions:

Finding Michigan Vital Records

Sat Oct 19, 2:00-3:00pm or Weds. Oct 23, 9:30-10:30am

Information provided on how to locate Michigan vital records at the Library of Michigan and direct researchers to resources located outside the Library.

How To Organize Your Genealogy

Sat Oct 26, 9:30-10:30 am or Weds. Oct 30, 3:00-4:00pm

Attendees will be provided with information on how to document their research and organize their genealogical findings to save time and promote publication

Pedigree Chart

16 Nov 2001

Chart no. 1

No. 1 on this chart is the same
as no. 1 on chart no. 1

<p>4 John HERRON B: 24 Mar 1865 P: Stratford Ontario M: 1892 P: Marquette MI D: 23 Jul 1956 P: Marquette MI</p>	<p>8 William HEARNE/HERRON B: 24 Feb 1834 P: Urlingford, County Kilkenny Ireland M: 1864 7 May or 17 Mar P: Stratford Ontario D: 1922 P: Missouri Valley IA</p>	<p>16 Richard HEARNE/HERRON B: abt 1800 cont. 2 D: bet 1837 and 1842</p>
<p>2 John Robert HERRON B: 11 Apr 1894 P: Sault Ste Marie MI M: 27 Aug 1924 P: Marquette MI D: 28 Jan 1990 P: Marquette MI</p>	<p>9 Margaret PLUNKETT B: 14 Feb 1842 P: Ireland D: 1926 P:</p>	<p>17 HENNEBERRY/HENEBERY B: abt 1800 cont. ____ D: aft 1882</p>
<p>5 Mary Anne GREENE B: 12 Jan 1870 P: Marquette MI D: 7 Jul 1929 P: Marquette MI</p>	<p>10 William H. GREENE B: 25 Dec 1847 P: St. Jerome PQ M: 1864 P: Marquette MI D: 8 Jun 1909 P: Marquette MI</p>	<p>18 B: ____ cont. ____ D: ____</p>
<p>1 Thomas Joseph HERRON B: 23 Jun 1933 P: Marquette MI M: 30 Jan 1965 P: Newman Chapel, Toronto Canada D: ____ P: ____</p>	<p>11 Sarah ELMER/ELMORE B: 14 Sep 1844 or 24 Sep 1847 P: New York State D: 10 Jul 1929 P: Marquette MI</p>	<p>19 B: ____ cont. ____ D: ____</p>
<p><i>Josephus/Joseph</i> 6 J DESJARDINS B: 10 Mar 1877 P: Canada M: 8 Jan 1900 P: Champion, MI D: 14 Aug 1945 P: Marquette MI</p>	<p>12 Louis DESJARDINS B: Apr 1849 P: St. Rose, Ontario M: 1877 P: ____ D: 27 Nov 1930 P: Marquette MI</p>	<p>20 B: ____ cont. ____ D: ____</p>
<p>3 Pearl Rose DESJARDINS B: 2 Feb 1901 P: Champion MI D: 21 Aug 1988 P: Marquette MI</p>	<p>13 L CONSTANTINO B: 6 Nov 1855 P: Sandwich, Ontario (now Windsor) D: 24 Sep 1942 P: Marquette MI</p>	<p>21 B: ____ cont. ____ D: ____</p>
<p>7 Roseanna BELLAND B: 5 Apr 1880 P: Victoriaville Canada Arthabaska Co D: 10 Nov 1958 P: Dubuque IA</p>	<p>14 BELLAND DIT PROVENCHER B: 1861 P: Canada M: abt 1879 P: Canada D: 1945 P: Escanaba MI</p>	<p>22 Thomas ELMER/ELMORE B: 15 Aug 1813 cont. ____ D: 5 Apr 1874</p>
<p>Prepared 16 Nov 2001 by:</p>	<p>15 Delphine PROVANCHER B: 1862 P: Canada D: 1914 P: Escanaba MI</p>	<p>23 Sarah (Lizzie?) HAMM B: 24 Sep 1812 cont. ____ D: 8 Nov 1888</p>
	<p>1</p>	<p>24 Israel DESJARDINS B: 1833 cont. 3 D: ____</p>
		<p>25 UNKNOWN - DESJARDINS B: 1839 cont. ____ D: ____</p>
		<p>26 B: ____ cont. ____ D: ____</p>
		<p>27 B: ____ cont. ____ D: ____</p>
		<p>28 BELLAND DIT PROVENCHER B: ____ cont. 4 D: ____</p>
		<p>29 Esther PEPIN B: ____ cont. 5 D: ____</p>
		<p>30 Jean PROVENCHER B: ____ cont. ____ D: ____</p>
		<p>31 Olive HOULE B: ____ cont. ____ D: ____</p>

Pedigree Chart - For James Christian SCHNEIDER

<div>2 William Henry SCHNEIDER</div> <div>b. 03/18/1905</div> <div>p. Grand Rapids, Kent County, Michigan</div> <div>m. 07/16/1929</div> <div>p. Marquette, Marquette County, Michigan</div> <div>d. 03/23/1976</div> <div>p. Laguna Hills, Orange County, California</div>	<div>4 Theodore Adam SCHNEIDER</div> <div>b. 11/18/1881</div> <div>p. Genoa, Ottawa County, Ohio</div> <div>m. 02/28/1903</div> <div>p. Grand Rapids, Kent County, Michigan</div> <div>d. 03/23/1937</div> <div>p. Marquette, Marquette County, Michigan</div>	<div>8 Henry SCHNEIDER</div> <div>b. 09/27/1848</div> <div>p. Hergershausen, Hessen, Germany</div> <div>m. 06/27/1876</div> <div>p. Woodville Township, Sandusky County, Ohio</div> <div>d. 02/12/1928</div> <div>p. Lake Ann, Benzie County, Michigan</div>
		<div>9 Frederica Louise SCHROEDER</div> <div>b. 03/06/1856</div> <div>p. Woodville Township, Sandusky County, Ohio</div> <div>d. 02/06/1948</div> <div>p. Grand Rapids, Kent County, Michigan</div>
		<div>10 Theodore Lytle KELLEY</div> <div>b. 12/17/1845</div> <div>p. Bronson (Lake?), Grand Traverse County, Michigan</div> <div>m.</div> <div>p.</div> <div>d. 01/12/1889</div> <div>p. Mayfield, Grand Traverse County, Michigan</div>
<div>1 James Christian SCHNEIDER</div> <div>b. 07/08/1934</div> <div>p. Marquette, Marquette County, Michigan</div> <div>m. 12/17/1955</div> <div>p. Marquette, Marquette County, Michigan</div> <div>d.</div> <div>p.</div> <div>Spouse: Betty Ann PYNNONEN</div>	<div>5 Blanche Marie KELLEY</div> <div>b. 05/19/1882</div> <div>p. Walton Junction, Grand Traverse County, Michigan</div> <div>d. 01/10/1968</div> <div>p. Marquette, Marquette County, Michigan</div>	<div>11 Catherine Ellen TAYLOR</div> <div>b. 08/10/1848</div> <div>p. Ohio</div> <div>d. 05/13/1904</div> <div>p. Grand Rapids, Kent County, Michigan</div>
	<div>6 Albert James CHRISTIAN</div> <div>b. 02/05/1874</div> <div>p. Abrams, Oconto County, Wisconsin</div> <div>11/29/1899</div> <div>Abrams, Oconto County, Wisconsin</div> <div>d. 12/02/1951</div> <div>p. Munising, Alger County, Michigan</div>	<div>12 Peter CHRISTIAN</div> <div>b. 01/07/1837</div> <div>p. Denmark</div> <div>m. 07/02/1867</div> <div>p. Green Bay, Brown County, Wisconsin</div> <div>d. 02/13/1911</div> <div>p. Abrams, Oconto County, Wisconsin</div>
		<div>13 Jane BELL</div> <div>b. 02/28/1848</div> <div>p. Welpole, South Haldimand County, Ontario, Canada</div> <div>d. 12/28/1939</div> <div>p. Abrams, Oconto County, Wisconsin</div>
<div>3 Zada Marie CHRISTIAN</div> <div>b. 08/21/1903</div> <div>p. Abrams, Oconto County, Wisconsin</div> <div>d. 11/19/2000</div> <div>p. Marquette, Marquette County, Michigan</div>		<div>14 Cyrus Gordon ISABELLE</div> <div>b. 03/13/1848</div> <div>p. Iroquois, Matilda Township, Dundas County, Ontario</div> <div>m. 05/01/1870</div> <div>p. Town of Wilna, Jefferson County, New York</div> <div>d. 05/31/1929</div> <div>p. Abrams, Oconto County, Wisconsin</div>
	<div>7 Winora ISABEL (ISABELLE)</div> <div>b. 06/08/1880</div> <div>p. Brookside, Oconto County, Wisconsin</div> <div>d. 12/27/1953</div> <div>p. Marquette, Marquette County, Michigan</div>	<div>15 Elizabeth Adeline GOULD</div> <div>b. 07/20/1853</div> <div>p. Town of Wilna, Jefferson County, New York</div> <div>d. 02/18/1936</div> <div>p. Oconto, Oconto County, Wisconsin</div>

MARQUETTE COUNTY MINE INSPECTOR REPORTS

The iron mining industry has been crucial in determining the development of Marquette County, beginning with the discovery of iron ore in Negaunee in 1844, to the present. The Marquette County Board of Supervisors annually reviewed and published reports from all the county officers, including the Mine Inspector. These reports can be a good genealogical source, because many of the yearly reports list names and dates of the miners who died during that year in mine accidents.

Daily Mining Journal October 14, 1903 page 4

ANNUAL REPORT OF THE INSPECTOR OF MINES FOR MARQUETTE COUNTY, MICHIGAN, FOR YEAR ENDING SEPTEMBER 30TH, 1903.

To the Honorable Board of Supervisors of Marquette County, Michigan:

Gentlemen—I have the honor to submit to you my annual report as inspector of mines for the county of Marquette for the year ending September 30th, 1903:

ACCIDENT NO. 1.

James Collins was fatally injured on surface at the Cliff Shaft mine of the Cleveland-Cliffs Iron Co. on October 2, 1902, and died on the following morning. Collins was employed running a small engine at B shaft house. The loads of ore as taken off the cage were let down by gravity to the crusher and it was Collins' duty to draw the car back to the shaft house when empty. The car that was being let down at this particular time had been recently repaired and for this reason would not run smoothly, so Collins started to push the car. It reached the crusher O. K., but on its return to the shaft house Collins was standing in the car, and the man whose duty it was to look after the car was running the engine in Collins' place. The car had traveled about half way to the shaft house when from some unknown cause it jumped the track and ran through the trestle guards to the ground below, Collins falling with it, a distance of sixty feet. The track, car and all other appliances were in first-class condition and no apparent cause could be found for the car leaving the track. Collins was of Irish descent, single, and twenty-one years of age. Verdict of the jury was "accidental death."

ACCIDENT NO. 2.

Peter Karhemen was fatally injured at the twenty-fourth level, No. 7 shaft, Champion mine, on October 17th, 1902, and died on the 19th, same month. Karhemen was a miner or machine drill runner. He and his partner had rigged up a post on top of the stope, the same being about thirty feet high. They also had the shell fastened to the post and were in the act of inserting a machine in the shell when Karhemen slipped and he caught hold of the post to steady himself. The post immediately gave way, Karhemen, machine and post falling over the stope. The accident was caused by the oversight of the parties in not securely jacking up the post. He was a Finn, aged fifty-nine. No inquest.

ACCIDENT NO. 3.

Daniel Backen was fatally crushed in the Lake Shaft mine of the Cleveland-Cliffs Iron Co. on Nov. 1, 1902, at 8 a. m., and died a short time after at the Ishpeming hospital. Backen was cleaning the track at the third level, southwest. The motor and three or four cars were standing on the track near where Backen was working. One of the cars was being loaded from a chute. There being not sufficient ore in the chute to fill the car, the conductor told Backen to stand aside. He then gave the signal to the motorman to back up his train of cars. Deceased in the meantime had got under the car. They did not move more than two or three feet when deceased was caught between the car and lip of chute and received injuries which caused his death. Backen was a Norwegian, single and aged twenty-four years. Verdict of the jury, "accidental death."

ACCIDENT NO. 4.

Matt Pesola was fatally injured at the Lake Shaft mine of the Cleveland-Cliffs Iron Co. on Nov. 10, 1902, and died at the Ishpeming hospital on the 15th of the same month. Pesola was a miner, and at the time of the accident was cleaning down a chute which was about 100 feet deep. He had succeeded in cleaning it down near to the bottom when a small piece of ore fell from above, striking him on the head and fracturing his skull. Pesola was a Finn, married, aged thirty-five years. Verdict of jury, "accidental death."

ACCIDENT NO. 5 (Panni)

Matt Leppamäki and Panni were their lives in the Lake Superior Hematite mine of the Oliver Mining Co. on Nov. 19, 1902, by suffocation, caused by an explosion of giant powder. The victims were driving a drift, or sub-level, at a point fifteen feet below where the explosion occurred. The drift was in about fifteen feet from the raise. The bottom of the raise was connected with the main level below. The top connected with the main level above, thus giving them two outlets from their place. At the sub-level where they were working they kept the raise covered over to prevent any person from falling in. The powder was kept at the level above. A sufficient quantity of powder exploded to entirely destroy the top of the raise and filled the place with smoke, also letting down a large quantity of dirt and other material on the covering of the raise at the sub-level, thus cutting off both avenues of escape. It took considerable time and labor before the bodies could be recovered. Both were Finnish. Verdict of jury was "accidental death."

ACCIDENT NO. 6.

Matt Nemic, a trammer in No. 1 shaft of the Republic mine, was almost instantly killed on Dec. 8, 1902. Nemic got on the skip and was riding up the shaft, and thoughtlessly leaned over the side of the skip and was caught between the skip and gate timbers, crushing him fatally. Nemic was a Finn, married, aged twenty-eight. No inquest.

ACCIDENT NO. 7.

A double fatality occurred at the Section 16 mine of the Oliver Iron Mining Co. on Feb. 5, 1903. The names of the victims are Jacob Penola and Frank Sarcoro. The men were laborers working at the back of the 310-foot level, where the floors and the pillars of ore are being mined by the filling system. All the original openings are filled with rock, leaving barely room for the men to work. A portion of the ore is then removed, then filled, and so on consecutively until the entire block is mined out. The room in which the accident occurred was about twenty feet wide on the average and

100 feet long. In addition to the filling to insure the safety of the men, wood pillars 8x8 feet, or cribs, were constructed from nine to twelve feet apart. The center of the cribs are filled with rock. The pillars rest on the filling and the top reaches to the back, which is about five feet high. The top of the pillars are then securely wedged. These pillars are examined daily by the captain in charge and the timbermen and again wedged if found necessary to do so. The men were throwing ore into the chute when a portion of ore slid off the hanging side, killing them instantly. Penola was a Finn, eighteen years old and single. Frank Sarcoro was an Italian, married. Verdict of jury was "accidental death."

ACCIDENT NO. 8.

Andrew Holmgren, rock picker and skip-tender, was almost instantly killed at the Moro Shaft mine of the Cleveland-Cliffs Iron Co. on Feb. 12, 1903, at 10:30 p. m. Holmgren was at work at the fifth level. He and two trammers came to the shaft with a car of ore. The skip was stopped and then lowered on the gate. Deceased was putting what is called the stoppers around the skip to prevent dirt falling down the shaft. In order to do this he stood upon the skip. Without any warning the skip suddenly started up the shaft and Holmgren was caught between the skip and skip road and received fatal injuries. Some one gave the signal to the engineer to hoist, but it is not known who. Electric bells are used in this shaft. Holmgren was a Swede, married, and fifty-five years of age. Verdict of jury was "accidental death."

ACCIDENT NO. 9.

Matt Bentla was instantly killed in the Foxdale mine on _____, 1903. Deceased was a miner and was engaged sinking a winze. At the time of the accident the winze was about six feet deep. He and his partner had rigged up a machine and had drilled but a short time when a terrific explosion occurred, killing Bentla instantly and severely injuring his partner. In my opinion they drilled into a missed hole or into an old bottom in which remained a portion of the powder from a previous blast. Bentla was a Finn, married, aged twenty-seven years. Verdict of the jury was "accidental death."

ACCIDENT NO. 10.

Seth Strand lost his life by suffocation at the third level west of No. 1 shaft, contract No. 53, at the Lake Shaft mine of the Cleveland-Cliffs Iron Co. on April 21, 1903. Strand was a miner. The chute in which he dumped his ore became choked and he was attempting to clear it. Not being able to do so as readily as he desired while standing in the ladder compartment of the raise he went through the cribbing into the ore compartment through a hole about 12x20 inches and immediately began "propping" the ore above him in the chute, when it suddenly came down the raise, completely covering him over. There was no possible chance for his escape. About thirty minutes were required to recover the body. Strand was a Swede, married, aged thirty-seven. Verdict of jury was "accidental death."

ACCIDENT NO. 11.

Charles Matson was almost instantly killed in the Blue mine of the Oliver Iron Mining Co. on April 22, 1903. Matson was a miner working in a drift. The drift was two sets wide and was timbered up to within three feet of the breast. Matson was turning a drill in what is called a cunder, or flat hole at bottom of drift, when a chunk of ore fell out of the back of the drift, striking him on the head and producing injuries which proved fatal. Matson was a Finn, married, aged thirty years. Verdict of the jury, "death by a fall of ground, no one to blame."

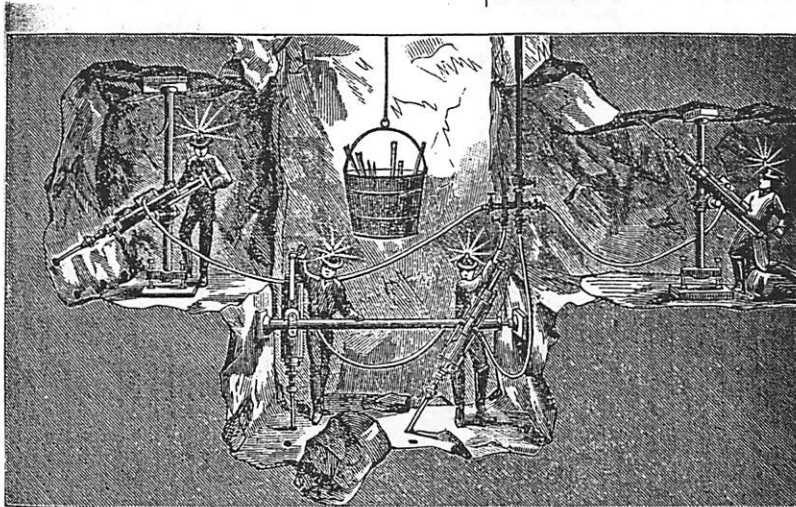

ACCIDENT NO. 12.

John Hanala was killed in the Blue mine on April 27, 1903, in contract No. 53, bottom level. Hanala and his partners had four holes to blast and Hanala was left to charge and blast them while his partners went to get timber. He succeeded in charging three of the holes, but when charging the fourth the powder from some unknown cause exploded. He was frightfully mangled and died in a short time after being removed to surface. Hanala was a Finn, single, aged twenty-eight years. Verdict of jury was "accidental death by premature blast."

ACCIDENT NO. 13.

Lewis Cameare was killed on surface at the Champion mine on May 19, 1903. Deceased was a laborer employed at the time of the accident with a number of other men lifting a piece of machinery with a pair of blocks suspended to a jin pole. The men were standing on a trestle about twelve feet high when the jin pole broke and deceased either jumped or was knocked from the trestle and was almost instantly killed. Cameare was unmarried, twenty-two years of age, and of French descent. No inquest.

ACCIDENT NO. 14.

Thomas Bettison received fatal injuries in the Salisbury mine of the Cleveland-Cliffs Iron Co. on April 17, and died on May 25, 1903. Bettison was a miner, and at the time of the accident was standing on the 17th level waiting for the cage, intending to go to surface. When the cage got to the level within a foot or two he attempted to get on the cage, but instead stepped into the shaft. Had he waited until the cage had got into its proper position it would have been impossible for him to have stepped into the shaft, as the base or bottom of the cage entirely covers the opening in the shaft at this as well as all other levels. He fell a distance of eighty feet. Bettison was forty years of age, married, nationality English. Verdict of jury was "accidental death."

ACCIDENT NO. 15.

Fred Rowe was instantly killed at the bottom level of the Section 16 mine of the Oliver Iron Mining Co. on June 23, 1903. The nature of this accident was exactly the same as that recorded in "accident No. 1." Rowe was English, single, and twenty-seven years of age. Verdict of jury was "accidental death."

ACCIDENT NO. 16.

John Pearce was fatally injured on surface at the Lake Shaft mine of the Cleveland-Cliffs Iron Co. on June 30, 1903. At the time of the accident Pearce was removing lagging from the stockpile, carrying them a short distance down the track and there piling them. It was while making one of those trips that a loaded car of ore was being let down from the pocket which struck him, knocking him under the wheels. The steam shovel gang, who were near by, shouted to him to get out of the way of the car, but he either failed to hear them or imagined they were calling to some one else. Pearce could not see the car, as his back was towards it. It is said that deceased was somewhat deaf. He died in a very short time after receiving the injury. Pearce was English, married, and was fifty-four years of age. Verdict of jury was "accidental death."

ACCIDENT NO. 17.

Joseph Atwell was killed at the Lake Angone old mine on July 13, 1903, at the fourth level, contract No. 60. Atwell was a miner. He and his partner had cut out the end of a raise and had drifted and put in a number of sets of timber. They then came back and started to put in some timber over the top of the raise to make the place thoroughly secure. It was while removing the dirt and old timber to make room for the new timber the back suddenly came down and Atwell was caught by the foot by a piece of timber. His partners exerted themselves to the utmost to pull him out, but were unable to do so. The dirt in the meantime continued running down upon him until Atwell was completely covered. It took considerable time to recover the body. Atwell was of English extraction, single, and aged twenty years. Verdict of jury was "accidental death."

ACCIDENT NO. 18.

Thomas Lynch was almost instantly killed at the fifth level, No. 1 Shamell shaft, of the Republic mine, on Aug. 12, 1903. Lynch was a shift boss. Almost the first place he visited on the fatal morning was where the accident occurred. A number of holes had been blasted the previous night and Lynch went to examine the place before the men were allowed to enter there to work. He took a bar in his hand, holding it with one hand, and with the other hand on the ground he struck the ground with the bar to detect the slightest motion. As he did so the ground immediately fell upon him. It was a back stope and in this particular place was not more than five feet high. Lynch was of Irish descent, married, aged forty-three years. No inquest.

ACCIDENT NO. 19.

John Antilla was instantly killed in the Volunteer mine, of the Oliver Iron Mining Co. on August 15, 1903. Antilla was employed to do the barring of loose ground in different stopes. The stope in which Antilla was barring at the time of the accident was a breast stope and was about sixteen feet wide by about ten feet high, there being about four feet of dirt at the bottom of the stope so that a man standing upon it could easily reach the back with his hand. Antilla was either examining the loose ground at the back or attempting to bar it down when it suddenly came away upon him. The ground which came down upon him weighed about 500 pounds. Antilla was a Finn. No inquest.

ACCIDENT NO. 20.

Hackka Karpia was instantly killed in No. 1 Shamell shaft, Republic mine, on August 25, 1903. Karpia was a machine helper and had gone to the shaft for something and while there the trammers dumped a car of ore into the skip, one large chunk of ore resting on the bale of the skip. It was necessary that this should be removed before the skip was hoisted. The skip-tender was unable to move it alone, so Karpia got on the skip to assist him. The skip immediately started up the shaft throwing Karpia off and into the shaft. It is not known who gave the signal to hoist. The lander whose duty it is to ring the bell to the engineer was stationed some two or three levels above the point where the skip was loaded and he claims he saw the men standing on the skip, which he could easily do from where he stood, and therefore did not ring the bell. The brakeman claims he received the hoisting signal. Electric bells are in use at this shaft. Karpia was a Finn, married, and forty-three years of age.

ACCIDENT NO. 21.

John Zapetti was killed by an explosion at the Princeton mine. At the time of the explosion, Zapetti, Christopher Columbus, William Azzola, the pumpman, Samuel Roberts and Captain William Jory were present. The three miners above mentioned were cleaning up the dirt in the bottom of the shaft. Zapetti was engaged in loosening up the dirt with a pick and his pick came in contact with the powder and it exploded. It appears that none of the miners had any idea that there was any powder in the bottom of the shaft that was not exploded. They blasted a round of holes in the bottom of the shaft on Thursday morning, August 27, and started to clean up the dirt on Friday morning, the 28th. There were four sinking holes in the blast. It seems that one of the holes did not explode and the other holes must have thrown the powder out with the dirt. The explosion occurred August 28, at 5 p. m. Zapetti lived twelve hours after the accident.

RECAPITULATION.

Name.	Residence.	Nationality.
James Collins, Ishpeming.....	Irish	
Peter Karhemen, Beacon.....	Finnish	
Daniel Backen, Ishpeming.....	Norwegian	
Matt Pesola, Ishpeming.....	Finnish	
Matt Leppamaki, Ishpeming.....	Finnish	
Nicholl Pannti, Ishpeming.....	Finnish	
Matt Nemle, Republic.....	Finnish	
Jacob Penola, Ishpeming.....	Finnish	
Frank Sareoro, Ishpeming.....	Italian	
Andrew Holmgren, Ishpeming.....	Swedish	
Matt Bentla, Humboldt.....	Finnish	
Seth Strand, Ishpeming.....	Swedish	
Charles Matson, Negaunee.....	Finnish	
John Hanala, Negaunee.....	Finnish	
Lewis Cameare, Beacon.....	French	
Thomas Bettison, Ishpeming.....	English	
Fred Rowe, Ishpeming.....	English	
John Pearce, Ishpeming.....	English	
Joseph Atwell, Ishpeming.....	English	
Thomas Lynch, Ishpeming.....	Irish	
Hackka Karpia, Republic.....	Finnish	
John Antilla, Palmer.....	Finnish	
John Zapetti, Princeton.....	Italian	



Underground
Champion Mine

23 Fatalities occurred
in 1903

6,000 men were employed
in the 37 iron ore mines
in Marquette County



1937 Polk City Directory

Ishpeming

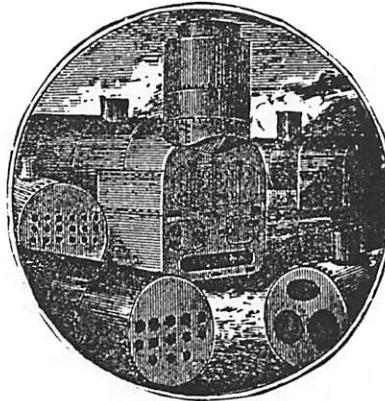

FIRST N —

- E Euclid intersects**
400 DSS&ARYCo frt office
C&NWRyCo frt office
405 McCumber Chas S
410 Dahlstrom John
Dahlstrom John bottling works
413 Brown Jane Mrs
416 Olds Beatrice Mrs
Billing Jas H
421 O'Neill John

- E Ely intersects**
501 Lynn Wm J transfer
502 Sundblad Anna
507 Held Fredk I
508 Sundblad Leslie R
509 Paju Herman J
513 Renowden Matthew C
Flannery John H
514 Rice Wm
515 Freethy John
Nichols Mary Mrs
518 Anderson Chas A
519 StJohn Wm G jr
Stam Algot C
520 Vacant

- High intersects**
600 Thomas Wm
Kangas Aug W
604 Skewis Geo S
607 Lawar Ethel Mrs
609 Cliff's Cash Grocery
Hibernig Fred H jr
612 Denney Wm

- North intersects**
ne cor Grammar School
703 Beauchamp Geo
Mahoney Margt V Mrs
Jetty Eug J
705 McIntyre John S
Ealomaki Paul
711 Kingstrand David E
717 Vacant
718 Malmstrom Vincent O

- Arch ends**
725 Menhennitt Fredk W vet
735 Junak John
736 Durland Royden K
742 Lehmann Leslie R
StJohn Wm A
749 Thomas Mary C Mrs
755 Nicholls Edith Mrs

- E Empire intersects**
801 Thoney Gordon J
Dorie Howard J
802 McGlone Julia Mrs
806 Harris Albert W
811 Argall Jas
812 Lindberg Edwin W
816 Bergman Oscar R
819 Holman Wm H
820 Linn Fred
821 Pasander Gust

FIRST S — From Cleveland av south to Johnson, 1 east of S Main

- 102 Vacant
104 Bertucci Salvatore barber
105 Ishpeming Plmbrg & Htg Co
113 Kuey Chas Indry
117 Bjork Funeral Chapel
118 Niemi Abel & Sons shoe reprs
Niemi Abel

- E Pearl intersects**
201 Coffee Pot restr
203 Laiho Anton tailor
209 Oksanen Vieno baths
213 Latvala John tavern
Anttila Wm S
214 Quality Market gro
Ikkela Ellen Mrs

- E Division intersects**
313 Pascoe Eldred J
314 Coluccio John
315 Nicholls Steph J

- 318 LaJole Mary Mrs
319 Forst Marie Mrs
323 Toupin Hector
324 Roine Valentine
Sivula Mary Mrs
327 Tripp Eliz Mrs
328 Nardi Bruno
331 Johnson Oscar
332 Gleason Bridget Mrs
336 Tassone Bruno M
337 Johnson John H
340 Isabelle Wilfred
341 Kennedy Jos
344 Schaffer John J
345 Cecchini Sante
348 Lundin Lester
350 Villeneuve Jos
Jiguere Theo
352 Roti Jas
357 Sciez Louis P
361 Quayle Thos A
365 Kenville Edw J
369 Valela Frank

FOURTH N—From Cleveland av north to E Ridge and from E High north to Vine, 4 east of N Main

- 218 Flaa Eli Mrs
Fandrem John G
E Ridge intersects
312 Frebin Inga Mrs
314 Brewer Herbert
Farm Lillian Mrs
Cassin Thos J
317 Kirschner Chas
E High intersects
502 Pearce John B
506 Murphy John J
510 Amel Napoleon
Vadnais Jos

- North intersects**
603 Gothe Clemence R
Holmgren Carl E
604 Hoyseth Wilhelmina
607 Newett Wm H
608 Holmgren Lloyd A
Olson Jessie Mrs
612 Martin Jos J
Stensor Ludvig N
613 Sawyer Kenneth I
618 Quaal Sigfred E
619 Mudge Thos J
621 Erickson Arvid W
622 Vacant
628 Saxwold John G
Longline Albert
629 Jaaksi John
632 Welland Fredk W
Treloar Wilbert H
635 Bradford Mary Mrs
638 Lee's Flats
Apartments:
1 Gray Wm
2 Perry Clifford H
3 Dunn Lyda Mrs
4 Peterson Wm C
5 Johnson Walter E

- Street continued**
639 Peterson Harry S
FOURTH S—From Cleveland av south to Johnson, 4 east of S Main
E Pearl ends
High School Gymnasium
es Ishpeming Hospital
E Division intersects
308 Denafre Louise Mrs
312 LeSage Alphonse
Knoeri John B

- 400 Reed David H
404 Scoble John
405 Kunnari Marie Mrs
408 Champion Ida Mrs
409 Sapila Saml
412 Pirkola Jalmer
418 Heikkila Richd

- FRONT—From N Main southwest to Lake, 1 south of C&NWRy**
104-10 Jenks Block
Gunderson Hans Estate
Potter & Potter lawyers
Ishpeming Club
Sivula Einar W dentist
Sivula John F dentist
104 Milady's Shoppe women's clo
106 Riley Hat Shop mlnry
110-12 Poplar Price Dept Store
114 Carpenter-Cook whol gros

- N Pine begins**
212 Hewett Grocery Co of Ishpeming whol gro
Spear F B & Sons bldg material
se cor Gene's Service Station filling sta

- GOLD (West Ishpeming)—From river north to Center, 1 w Iron**
208 Heinonen Hannah Mrs

- GRAHAM — From W Division south, Barnum Location**
102 Vogeler Henry & Co sausage mfrs
McCoy Arth J
200 Maloney Edw J
204 Rock Olivia Mrs
206 Tatrault Josephine Mrs
210 Ducquette Chas
216 Culbert Anna Mrs
218 Schadt Otto
226 Amel Matthew

- GREENWOOD—From D S S & A Ry west to Carp, 2 south of West Division, Barnum Location**
145 Matheson Arth
146 Johnson Raymond E
216-18 Cities Service Oil Co
Anderson Chester filling sta
220 Ruusi Henry

- Tamarack ends**
302 Harrington Veronica A
308 Petry Phillip J

- Fir intersects**
cor Fir Chicago & Northwestern Ry Roundhouse
316 Kangas Sulo V
Parviainen Wm

- Carp ends**
400 Ryan Jas M
406 Emanuelson Geo
Kauppiia Harold
407 Suomi Frank A
411 Hytinen J Arth
412 Tomberg Isaac
Taipale J Arth
417 Linna Emil
418 Roberts Earl E
Mattson Werner
Salminen Lawrence
Maki Tolvo
Rinne Paul
434 Rinne Peter

- HAZEL — From Lake Baneroff west to Battery**
208 Engstrom David
211 Carlson John E
215 Sodergren Ellen dramkr
217 Peterson John H
305 Ohman Chas

- HEMATITE LOCATION—North on North on Route**
Phare Sidney
Licquia Jos
Penrose Clarence A
Wawonowin Golf Club
316 Pesola Miina Mrs
318 Elo Nillo
332 Hautala Jacob
Ayotte Chas S

- E Superior ends**
HIGH E—From N Main east to N Fifth, 2 north of E Euclid
Maple intersects
206 Hellala John J
206½ Chinn Wm T jr

211 Heavyside Wm @
 212 Tresladder Thos S @
 213 Boase Wm P @
 219 Racine Minnie E Mrs @
N First intersects

311 Sundblad Anna Mrs @
 312 Brynteson Augusta Mrs @
 315 Trethewey John @
 318 Adams Frank @
 319 Trathen Isabel Mrs @

N Second intersects
 401 DeRoche Evangeline Mrs
 Vahamas Sulo I
 Anderson Fred V
 Nault Raymond

405 Lemire Edmond @
 406 LaFave Louis J
 Pomeroy Philip B
 408 Johns Leo
 Kauppanen Nestor

409 Deschaine Jos @
 Leberton Albert
 410 Peterson Anselm L
 412 Steve Incher confr
 Carlson Walfrid

413 Johnson Evald N
 415 Lyons Patk S
 417 Beale Wilfred C @
 419 Tyni John H @
 422 Johns Edw @
 426 Johnson Bernard @
 Porlier John

429 Grummett Jack @
 Mahoney Jack M
N Third intersects
 ns High St School

502 Bible Baptist Church
 508 Johnson Edwin W @
 512 Johnson J Geo @
 516 Jernstad Jas A @
 520 Braastad Arvid @
 528 Voelker Leo S
 Starke Anton

N Fourth intersects
 600 Quinn Johanna Mrs @
 Norman Wm H
 606 Jarvis Chas W @
 608 Ogness Arth M @
 611 Pearce Nellie @
 612 Morgan Leo @

**HIGH W—From Main west to
 Lake Bancroft, 2 north of W
 Euclid**

N Pine intersects
 208 Kruse Pollie B Mrs
N Oak intersects

HILL—1 south of Jasper

201 Koivula Edwin @
 210 Kultala Alex @
 213 Saari Bruno A
 Hill Wm A
 Bakkala Otto
 Skews Matt

221 Snell Isaac @
Kangas Henry
 226 Mantyle Chas @
 227 Kultala Everett
 Besola Peter
 Koski Jacob

232 Bietila Leonard @
 235 Mattson Alex @
 241 Argall Mary Mrs @
 242 Anderson Louise Mrs @
 247 Savageau Leo J @
 250 Wuori Susan Mrs @
 257 Tuttila Matt

Maki Waino V
 Hamari Hilda Mrs
 Tuttila Jonas
 Tepola Elmer

258 Forstrom Christ C @
 Anderson Walter E
 264 Jarvinen Carl @
 265 Erkkila Jacob @
 Jarvinen Arvid W
 272 Holmgren Josephine Mrs @
 Anderson Ernest E

**HOUGHTON—Parallel with C&NW
 and DSS&ARY tracks, south of
 Greenwood, Barnum Location**

204 Kaijala Marie S Mrs @
 205 Ayotte Wilfred
 206 Garceau Napoleon D @
 217 Orn Alex @
 224 Kelly Stanley H @
 235 Maher Jas @
 240 Mackey Ivar A
 Thomas John @

**IRON—From N Second east to N
 Fifth, 5 north of E Empire**

N Third intersects

617 Tomlinson Jas S
 618 Johns John H
 Roberts Glenn
 624 Magnusson Ralph E @
 625 Nemi John
 631 Menear Archie V @
 635 Williams Emma Mrs
 Racine Earl G
 640 Asplen Ewald @
 Bess John
 641 Anderson Roy @
 Laurey John
 646 Williams John A
 Argall Russel T
 647 Johnson Turk @

**IRON (West Ishpeming) — From
 Spring south, 1 w of city limits
 Taipale John @
 Koski Alf @**

Center ends

210 Kujanen John
 212 Kallio Sam @
 213 Palomaki Arnold A
 214 Lahnainen Donald
 215 Laitinen John
 216 Palomaki Aug

**JASPER—From E Division south
 beyond Zoberlein, thence east,
 thence northeast, thence east
 continuation of S Seventh (Not
 numbered correctly)**

133 Manninen Theo @
 Thompson John A
 214 Jackson Geo R
 259 Bietila Jacob @
 Bietila J Anslem
 272 Repola Matt @
 282 Mather Wm G summer house
 Payen Julien J caretkr



283 Carlson Fritz A @
 302 Mitchell Richd W
 Hallum Ellen Mrs @
 307 Beale Rufus H @
 312 Nelson Peter E @
 318 Thexton Wm T @
 326 Wuarenmoa John @
 Pasanen Andrew

Hill ends

402 Koskela Jacob @
 Salson John A
 412 Ollikainen Victor H @
 416 Aho Wm @
 426 Koskela Jonas @
 Presse Wm

434 Champion Rueben F
 438 Maki Emma Mrs @
 Forslund Waino E
 446 Johnson Wallace
 Asikainen Anthony @

454 Juhola John @
 455 Wallenstein Chas J @
 461 Peltto Toivo J @
 462 Oja Victor @
 492 Kangas Gust @
 493 Konster Richd @
 499 Makela Alex @

502 Heikkilinen Fannie Mrs @
 503 Asikainen Wm
 Leinonen Andrew W
 516 Suomula Aug @
 517 Erickson Andrew @
 518 Maddock Signe Mrs @
 528 Pellonpaa Chas E @

Maki Matt
 531 Kaminen Waino @
 Kaminen Jacob
 Kaminen Henry
 533 Maronen John @
 Gleason Kenneth F
 DeHart Chas O
 534 Torma Kaleb @
 535 Roine Wm @

Snow ends

536 Saari Albertina Mrs @
 543 Maki Elias @
 548 Heikkila Julius @ carp contr
 551 Luoma John @
 554 Johnson Wm S @
 Brisson Clarence
 556 Villeneuve Alderic @
 559 Jarvis Hans J @
 562 Maki Leonard @
 565 Huhtala Oscar @
 Johnson Wm
 568 Kottun Hulda Mrs @
 571 Erkkile Eino @
 574 Erkkile Isaac @
 577 Heikkinen Matt @
 584 Heikkala Leonard @
 590 Iokai Thos S @
 596 Ilomaki Eric N @
 645 Elliott Stuart R
 657 McClure Ora D

**JEFFERSON—From C & N W Ry
 south to E, 1 west of Washing-
 ton**

**JOHNSON E—From S Main east
 to S Fourth, 1 south of E Divi-
 sion (Numbers not in numerical
 order)**

105 LeMay Edna Mrs @
 108 Berpedio Philomena Mrs @
 109 Brown Albert @
 114 Arneth Henry
 115 Mosca Gregory @
 116 Larson Waino E @

S First intersects
 120 Moilanen Wayne I @
 200 Helghes Jas
 Ombrello Victor J

206 Sciez Achilles @
 212 LaForest Archie @
 218 Coluccio Dom @
 219 Jacobs Jas @
 101 Forsti Mamie Mrs @

S Second intersects
 315 Kauppila Matt @
 Helenius Helja Mrs
 Koskela Hilma Mrs
 Kuisti Henry A
 319 Saastomonen Conster @

S Third intersects
 409 LaForest Paul G @

**JOHNSON W—From S Main west,
 2 south of W Division**

102 Palsmoe Christina Mrs
 106 Connolly Bridget T
 112 Power Michl K

S Pine intersects
 sw cor Lake Superior & Ishpeming Ry pass and frt depot

210 Arneth John J @
 216 Johnson Marie Mrs @

S Lake intersects
 316 Donato Rocco
 320 Keskey Theo F blksmith
 323 Kulju John G
 326 Lamere Arth
 327 Provost Emrise Mrs
 328 Carello Vito
 332 Valenti Antonio
 333 Patanen Chas C
 337 LeMay Octave @
 338 Jandron Alf
 345 Hinsa Herman A
 349 Cutler Mary E
 355 Kellow Anna Mrs

LS&IRy crosses
 360 Christensen Arth
 Myllymaki John W @
 361 Jarvi Wm @
 363 Ayotte Elsie Mrs

**JUNCTION — From Washington
 east 1 block, south of Excelsior,
 Junction Location**

401 Ayotte Clifford @
 402 Ombrella Vito @
 408 Beatty Wm
 418 Juntion Alice Mrs @
 424 Ayotte Raymond
 432 Coron Ovid @
 440 LeBoeuf Jos @

**LAKE N—From Canda northwest
 to W Euclid, thence north to
 Lake Bancroft, 2 west of N Main**

217 Gaboury Edw J
 221 Laughlin Maurice @
 Schaffer Margt Mrs
N Barnum intersects
W Ridge intersects

408 Robare Julia M Mrs @
 410 Tresseder Alf J
 416 Zhuklie Wm E @
 420 Johnson O Martin @
 421 Allen Chas W @

W Euclid intersects

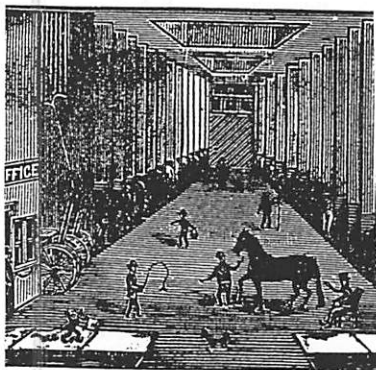

517 Ham Alex R @
519 Tobin Wm A @
523 Olson Ole G @
525 Swanson Gust W @
Pelto Martha
529 Heikkila Matt @
Niemi Wilho
601 Peterson Chas O @
603 Laakko Suoma Mrs
605 Rantamaa Ellis E @
608 Huhtala Otto
610 Olson Geo B

LAKE S—From W Canda south to W Johnson, 2 west of N Main
Front ends
ws opp Front Ishpeming Fire Hall
Hose Co No 1

205 Sarvello Bruno @
209 Valela Cath Mrs
215 Altobello Michl @
rear Carello Dominic @

W Division intersects
308 Perreault Arsene
Jacob Raoul
311 Connors John
313 Manzolline Anthony
314 Sulli Antoinette Mrs
Manzolline Leonard
317 Tupale Julius
321 Maki Ernest
322 Maki Mary Mrs
325 Lucas Richd
Pascoe Belle Mrs
326 Cudahy Theresa B @
329 Tregear Thos

W Superior intersects
400 Roberts Edw H
403 Larson Carl A
405 Tregear Bessie Mrs
408 Stansbury Herbert
410 Kellow Jas T
415 Niemi Oscar J
416 LeGolian Paul Rev

W Johnson intersects
sw cor StJoseph's R C Church

LAKE SALLY ROAD—From Dawson east to Lake Sally, 1 south of Sallabury

MAIN N — From Cleveland av north to E Michigan, dividing line of streets running east and west

Front begins
nw cor Miners First National Bank Building
Miners First Natl Bank
Miners Natl Bank Insurance Agency
104 Congress The tavern
108 Linn Allen tavern
Jarvis Chas W dentist

Bank begins
C&NWRy crosses
DSS&ARY crosses
E Canda intersects
W Canda intersects

301 Bell Chevrolet Sales autos
309 Bell Block
Met Life Ins Co
Holman Stanley D dentist
Flaa Jas E ins

311-13 Anderson Hotel
314 Derby Edwin L
sw cor Carnegie Public Library

E Barnum begins
W Barnum begins

403 Bell Francis H
Vandeventer Vivian H

404 Bennett Thos S
Andriacchi Anthony
405 Moss Chas H @
412 Moss Irving B
421 Mildon Florence P
E Euclid begins
W Euclid begins

508 Sackrider Carl H @
510 Eman Christina W Mrs @
513 Clement Rose Mrs @
514 Malmgren Ollie Mrs @
517 Curtis Henry @
518 Canfield Guy F @
521 Tippet Thos W
Marketty Chas

E Ely begins
W Ely begins

601 Adams Herbert J @
602 Dundon Margt @
608 Sivula Einar W
609 Whiting Jay W @
610 Beerling John E @
Beerling Leslie A
613 Blight Chas F @
614 Swentkofske Carl G
617 Nowell Reginald
618 Flannigan Agnes C @ music tchr

E High begins
W High begins

702 Moulton Henry O
705 Satterley Raymond D @
706 Heineman Edgar E
709 Hawes Chas C @
Sundeen Stanley W
710 McEncroe Marguerite @
Buchanan Jas M
715 Wahlman Edgar W
Stansbury Roy

E North begins
W North begins

803 Burke John T @
804 Johnson Julius R @
809 Muck Frank J @
813 Leffler Rudolph J @
814 Hulst Harry T @
818 Lofberg Matt @
821 Walters Wm J @

Arch begins

894 Trevithick Thos plmbr
895 Tamblin Alf @
896 Nelson Fredolph J @

E Empire begins
W Empire begins

902 Vellin Edw O @
903 Hyttzen Aug @
908 Pascoe Edw @
910 Kunad Geo W
914 Skoog Hjalmer @
920 Swanson Otto
923 Ikola Walno
924 Spencer David
925 Ruona Arth G @

MAIN S — From Cleveland av south to Johnson, dividing line for streets running east and west

Front begins
sw cor Peninsula Bank Bldg

Peninsula Bank
Peninsula Ins Agcy
Bell Francis A lawyer
Berg & Clancey lawyers
Lake Michigamme Islands Co

101-05 Voelker Building
Woolworth F W Co 5 and 10 cent store
Voelker John D lawyer
Mary Eleanor Shop beauty shop
Piirto Arth J dentist
Sholander Paul E chiro

102 Creamland ice cream
Heard Wm T

104-06 Hughes Mercantile Co
gro and dry gds
K of C Hall
107 Paullos Peter shoe shiner
109 Gamble Store Agency auto accessories

110 Red Cross Drug Store
Toutloff's Walgreen Agency drugs
Toutloff Louis N @

111 Ishpeming Cafe restr
112 Eldred M H & M S optometrists
Kontio Arth dentist

113-15 Penglase Block
Penney J C Co dept store
Ishpeming Lodge No 314 F&AM
Masonic Hall
114 Losselyong Block
City Drug Store
2d fl Vacant
116 Robbin's Block
Quayle Philip collections
Ishpeming Credit Bureau
Investors Syndicate
Robbins Eldred G dentist
Mining Journal The
117-19 Butler Theatre
118 Great A & P Tea Co gros
120-22 Style Shop The ladies' wear
121 Gately-Wiggins Co furn and clo

E Pearl begins
W Pearl begins

200 Kahn M A clo
201 Chocolate Shop confr
201-03 Anderson Block

Rooms:
1-2 Picotte Wilfred S phys
McCann Neil J phys
3 Hoffman Luella music tchr
4 Vacant
5 Forstrom Marie beauty parlor
6-8 Frederickson Norman C dentist
7 Marquette County Supt of the poor
9 Vacant
3d fl Anderson Hall

Street continued

202 Bertucci Jos P phys
203 Bergeron Michl billiards
204-06 Levine Bros dry gds
I O O F Hall
205 Mich Gas & Electric Co
Kennedy Michl J lawyer
209 Kirkish Boot Shop shoes
210 Tauch Carl used cars
211 Polito Anthony barber
Valela Veto
212-14 Leininger's furn
Fassbender John C funeral director

213 Dubinsky's clo
213-15 Heinemeu Block
Greet Raymond
Johnson Edw
Greet Caleb

216 Annex Cafe
Karabetsos Geo

217 R Cash Store gro and meats
Hawkins John

218-20 Cox Harry gro
219 Simons Block
Simons Bros whol confrs
Simons Chas @

221 Mich Bell Tel Co

E Division begins
W Division begins

309 Moretti Angelo @

311 Miners Jas @

312 StJohn's R C Church

314 Kron Henry Rev

315 Kelly Arth @

321 Whale Wm @

325 Solem John M @

327 McEncore Jennie Mrs

329 Harris Bertha Mrs @

330-38 Denn Bros Garage @ autos

330 Elks Club
BPOE Lodge No 447

333 Warren Thos J @

337 Maki Chas G @

341 Denn Henry J @

343 Phillissett John
Taseris Nick

345 Tynismaa John @

347 Antilla Wm B @

Argall Fletcher
349 Olson John E @

MAPLE—From E Canda north to E Michigan, 1 east of N Main

203 Kurin Wm S
Niemi Wm A @
LaMere Fred
Erikson Everett D
207 Persons Louise Mrs @
210 Leslie Ellsworth A @
Schmeltz Vernon C
215 Hillila Hugo N Rev @
218 Johnson Rose Mrs @
221 Tunem Thos G @
Mudge Alger M

E Ely intersects
 300 Atkins Wm C
 303 Burt Mary C
 Hirwas Paul W
 307 Craine Thos
 308 Olds Richd H
 309 Johns Grace M Mrs
 311 Pearce Saml
 316 Mitchell Wm C
 318 Cornish Chas
 319 Stephens Garnet W

E High intersects
 400 Wiggins John
 401 Tislov Oscar
 Drake Russell
 403 Asgaard Ole
 Symons Telfer T
 407 Schmeltz Lydia Mrs
 Nyland Stanley W
 408 Stolen Olof E contr
 409 Swanson J Arth
 413 Carlson Chas V
 414 Hansen Henry

E North intersects
 503 Chennour Reginald J
 512 Kropp Rudolph T
 Fisher Robt
 514 1/2 Sara Edwin
 516 West Aug
 Shlmin Clarence C

Arch intersects
E Empire intersects

ne cor Kennedy Michl J
 801 Thomas Wm H
 807 Anderson Clarence E
 Holmgren Earl E
 810 Winter Reinald J
 811 Nault Edmund
 813 Clifton Anton
 814 Tousignant Leo A whol
 confr
 818 Kontio Arth
 819 Peterson Chas J

MARBLE (West Ishpeming) —
From Spring south to River, 4
west of Iron

241 Ellason Wm
 242 Saari Arth R
 243 Hill Russell
 244 Sarberg John
 245 Uuro Toivo
 246 Pirj Jack
 247 Laakso Jacob
 248 Pelky Walno
 249 Luomakka Wm
 251 Birni Matt

MARQUETTE—From Ready south
east to Jasper

203 Tuomela Jalmer
 208 Aho Carl A
 211 Austin Rowland
 220 Erickson Alf
 221 Anderson Emanuel
 224 Mattson John
 227 Strand Josephine Mrs
 230 Halso Herman
 319 White Thos F
 323 Oja Gust
 331 Niemi Tillie Mrs
 335 Koski John

Jasper ends
 343 Niemi Frank
 348 Richards Wm
 349 Stampee John
 358 Haavisto Isaac

Snow begins
 401 Tassone Bruno
 402 Erkkila Swande
 404 Sundberg Arvid
 Heikkila Arnold
 414 Austin Paul W
 417 Anderson Arvid E
 420 Isaacson Onnie N
 422 Swanson Carl
 438 Bengston Oscar
 440 Lundeen Clarence
 443 Mackey Helvi Mrs
 821 Kallio Wm H

MAURICE—From N Second east
to 1 block beyond N Seventh, 1
north of E Michigan

N Third intersects
 612 Johnson Andrew G
 Bianck Wm
 615 Prin John
 Prin Clyde A
 618 Doney Bartlett H
 Anderson Trena Mrs
 621 Noall Wm
 629 Hosking Jos

634 Sodergren Seth G
 638 Heghdahl Louis
 639 Ericson Carl E
 Rickstad Leo E
 640 Dobson Richd H
 643 Berg Mary Mrs
 Anderson Aug
 655 Prin Roy
 Betts Francis
 Sanders Wm D

N Fifth intersects

703 Pearce Geo
 Heard Jas
 709 Wills Wm H
 710 Lindberg Alf G
 719 Betts Wm J
 720 Mitchell L Leslie
 727 Walberg Andrew G
 Kipling J Thos
 733 Hebert Wm J
 734 Randell John E
 742 Blocken Peter O
 743 Saline Toivo A
 746 Lindell Chas J
 749 Christian John J
 Roose Viola L Mrs
 Pascoe Wm A
 Olson Geo L

754 Oie Mary Mrs
 755 Carlson Edw V
 762 Sandstrom Chas A
 763 Peterson Albert G
 772 Decaire Leo J
 Paris Maude drsmkr
 773 Haglund Chas E
 778 Chronstrom Ida S Mrs
 779 DeVold Albert E

N Seventh intersects

802 Poppe Wm E
 805 Marketty Francis J
 808 Blomgren Thos J
 809 Petersen Carl J
 814 Olson Henry
 815 LeClair Clarence J
 816 Argall Wm
 818 Grenfell Albert
 820 Marietti Jas
 822 Chapman Cecil C

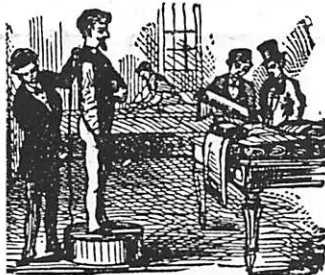

MICHIGAN E—From N Main east
to 1 block beyond N Seventh, 1
north of E Empire

412 Swanson Hilmar
N Second intersects
N Third intersects

611 Auguston Matilda Mrs
 Pohlman Carl O
 612 Lundberg Emma Mrs
 614 Thomas Wm R
 617 Medlyn Reginald H
 620 Peterson Augusta Mrs
 623 Dubinsky Louis
 630 Bangson John
 632 Bettison Sarah Mrs
 633 Larson Emma Mrs
 634 Johnson Axel C
 639 Collins Thos J
 640 Johnson John J
 641 Jenkin Jos

N Fifth intersects

710 Kemp Jas
 711 Gronlund Simon H
 718 Fosseide Hans
 Kemp Chas P
 719 Gustafson Andrew J
 724 Brewer Jas
 727 Larson Geo
 732 Postveit Ernest O
 Peterson Albert
 733 Trondson Martin
 740 Solberg Peter
 743 Gummerson Peter
 748 Lyman John A
 749 Allen Alf A
 756 Ostlund Geo
 757 Augustson Anton
 758 Kirby Bertha Mrs

761 Lind Gustava Mrs
 Carlson Ellen Mrs
 762 Swanson Lawrence L
 Swanson Russell E
 769 Vivian Emma Mrs
 Scott Geo E
 772 Stone Allen Mrs
 779 Scott Julia Mrs

N Seventh intersects

802 Flaa Nick
 813 Larson Emil
 814 Silas Anton F
 818 Lindberg Oliver C
 819 StJohn Paul
 820 Sjoblom Danl
 821 Ameen Paul W
 826 Fredeen Alf
 827 Pohlman Chas
 829 Anderson Sigurd A
 831 Bjork Peter

MICHIGAN W — From N Main
west to Lake Bancroft

NATIONAL MINE—End of S Pine,
2 miles beyond city limits
(houses not numbered)

Hercules Power Co Inc
 Pesonen Matt
 Warlin Emil M
 Diamond Wm J
 Cashin Frank
 Quayle Aaron
 Karsikas Eric
 Sicotte Henry
 Kangas Eric
 Annala Aug gro
 Aho Onnie A
 Pietro John
 Aho Henry A
 Annala Arth
 Harvey Ellen Mrs
 Helston Matt
 Pajala Henry
 Kujansuu Carl
 Helsten Henry
 Helsten Aug
 Mayry Matt
 Helsten Elias
 Solka Helen
 Maki Matt W
 Finnish Lutheran Church
 Ruona Sanna Mrs
 Champion Richd jr
 Maki John
 Marietta Albert
 Helsten Marie Mrs
 Sjobholm Arvid
 Askew Edw J
 Brown Roy
 McCarthy John
 Mattson Sophia Mrs
 Tousignant Archie
 Walline Edw
 Cardew Lloyd
 Mannikko John
 Solka Eliz Mrs
 Harmala Reino
 Stone Carl
 Magnuson Lee
 Trebilcock Jabez
 Tilden Township Public Sch
 Lundblad Walford O
 Carlson Arvid
 Taleen Hilda
 Keto Walter
 Bjorklund A Conrad
 Toy Fredk B
 Toy John
 Bath Walter T
 Dally Wm
 Bjorklund Alf H
 Kjellman Wm
 Thornton John
 Sjobholm Edw
 Carlson Henning

To be continued
February 2003 Issue
of Lake Superior Roots

ANCESTOR GALLERY

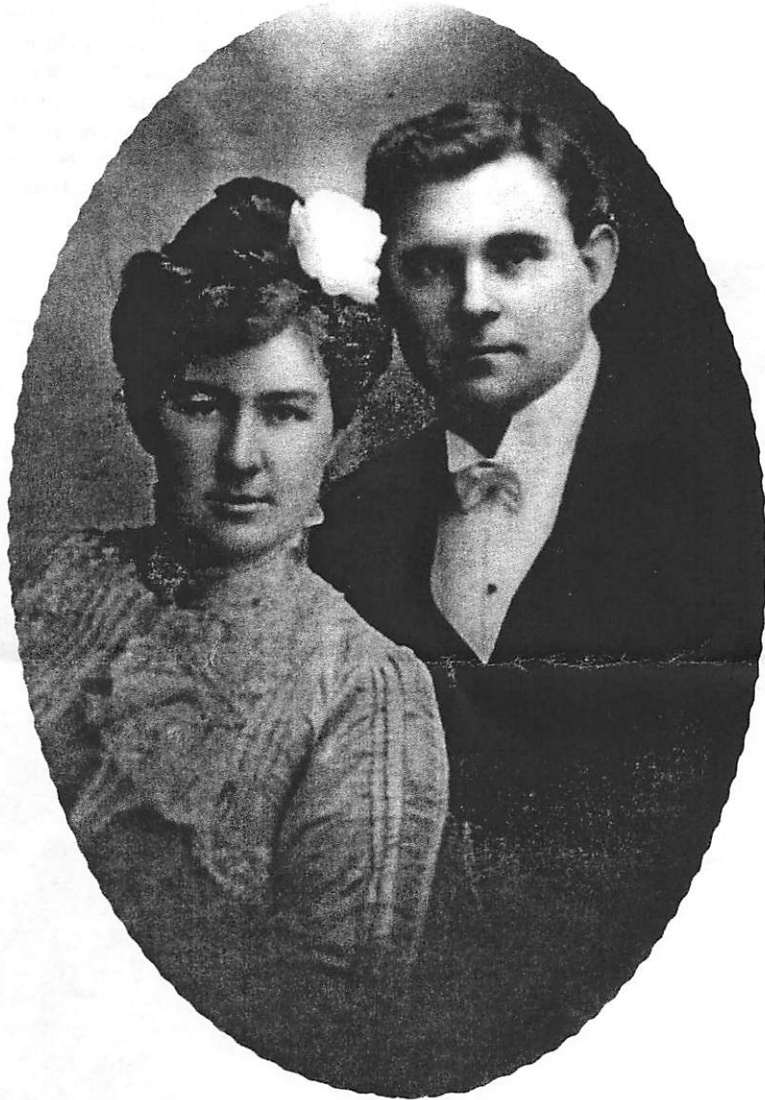

Wedding picture of:

Adrian CARTER and Helena Katherine (MCDONALD) MCKAY

(McDonald was her grandparent's name - they raised her)

b. 24 Dec. 1871 - Nashville, MI b. 29 May 1874 - Negaunee, MI

m. 28 June 1899 - Negaunee, MI

resided: 1900 - Sault Ste. Marie, Chippewa Co. MI

1907 - Marquette, MI

1917 - Los Angeles, CA

children: John Adrian b. 31 Aug. 1907 - Marquette, MI

Donald Kenneth b. 6 Mar. 1912 - Marquette, MI

Grandparents of: Melinda Anne CARTER RAMEY

29912 Caddy Lane

Tehachapi, CA 93561

Elizabeth (MC KENZIE) MC DONALD

b. Apr. 1823 - Achnacharnan, Sutherland, Scotland

parents: Kenneth and Barbara (MC LEOD) MC KENZIE

husband: Donald (Daniel) MC DONALD

m. 25 Dec. 1851 - Kincardine, Ontario, Canada

resided: 1870 - Humboldt, Ishpeming Township, Marquette Co. MI

1880 - Richmond, Marquette Co. MI

d. 11 June 1905 - Negaunee, Marquette Co. MI

Donald (Daniel) d. 2 June 1882 - Marquette Co. Poor House

children: Margaret b. 27 Sept. 1852

Alexander b. 1854

Barbara b. 1856

Delina b. 1858



Great great grandmother of: Melinda Anne CARTER RAMEY



Margaret is the great grandmother of: Melinda Anne CARTER RAMEY

Margaret, Barbara and Delina MC DONALD

b. 1852, 1856, 1858 - Kincardine, Ontario, Canada

parents: Donald and ELizabeth (MC KENZIE) MC DONALD

m. Margaret m. 1st John MC KAY 25 Dec. 1871 - Negaunee, MI

child: Helena b. 29 May 1874 - Negaunee, MI

2nd Frederick J. SCHWEITZER

children: Olive:

Alan;

Ripley C. b. 4 July 1892 - Ishpeming, MI

Barbara m. ? Wiggins 1880

d. Margaret d. 22 Aug. 1939 Los Angeles, CA

**Mary B. Genore LOMPNEY with
granddaughter Loretta LAMERE
(Mary- mother of Fred J. Lompney)**



**World War I photograph of
Frederick Joseph LOMPNEY
(1897-1976)**

**Photographs submitted by
Paul & Rosanne Lompney
5800 Centerline
Kingston, MI 48741**

Thank you to the members that contributed photographs to this annual
feature of the newsletter! Plan to submit your photographs next year
for the October 2003 issue.

PROTECT YOUR PHOTOGRAPHS

If you think your precious memories are safe in a photo album, think again. They may be disintegrating faster than if you'd stuffed them into a shoebox. magnetic albums often contain caustic glue and acidic cardboard, both of which cause photos to deteriorate. Others contain polyvinyl chloride(PVC), which emits gases that can cause yellowing. To safeguard your photographs, follow these guidelines:

1. Choose photo-safe albums (look for words like "acid-free" and "long-term photo storage") that lie flat when opened. They may run as high as \$40.00 but they're worth it.
2. Use photo-safe adhesives, not rubber cement. If in doubt, check with a photo supply store.
3. Look for albums that indicate the page protectors are made of melinex, polyester, polystyrene, or mylar, not PVC plastic.
4. Store albums upright so the photographs aren't under pressure. Keep them away from heat, humidity and sun.
5. Keep negatives in acid-free envelopes or negative sleeves. Don't store them inside the photo album. If you lose the album, you lose everything!

Saginaw Genealogical Society, October 1999

STEPS TO PHOTO SUCCESS

- 1) Show unidentified photographs to relatives
- 2) Research clues in the photographs: clothing, props, captions and photographers name
- 3) Post queries about the family(if you know the surname) on on-line message boards
- 4) Post your unidentified images on-line in a family Web page or a photo-reunion site such as:

Dead Fred deadfred.com

Adopt a Photo www.adoptaphoto.com

Ancestor Gallery Photo Archive ancestorarchive.com

Family Foto Finder www.familyfotofinder.com

Ancient Faces www.ancientfaces.com

Picture of Yesterday portraits.geneanet.org/index.php3?origin=flashen

- 5) Leave contact information at historical societies where you find material on your family



STRANGERS IN THE BOX (Author Unknown)

Come, look with me inside this drawer,
In this box I've often seen,
At the pictures, black and white,
Faces proud, still, and serene.

I wish I knew the people,
These strangers in the box,
Their names and all their memories,
Are lost among my socks.

I wonder what their lives were like,
How did they spend their days?
What about their special times?
I'll never know their ways.

If only someone had taken time,
To tell, who, what, where, and when,
These faces of my heritage,
Would come to life again.

Could this become the fate,
Of the pictures we take today?
The faces and the memories,
Someday to be passed away?

Take time to save your stories,
Seize the opportunity when it knocks,
Or someday you and yours,
Could be strangers in the box.

FOR YOUR INFORMATION

ALLEN COUNTY LIBRARY



Trace Your Family Tree

Searching for your roots? You might start at the downtown Allen County Public Library in Fort Wayne, Indiana. The building holds the largest collection of genealogical research material of any public library in the country. More than 100,000 patrons visit every year. For free, you can pore over more than 230,000 printed volumes, plus 280,000 items on microfilm and microfiche. Librarians bring census data, Civil War records, ship passenger lists and family histories to your desk. History buffs, including two former library directors, built the huge collection, which includes updated records. Open daily Labor Day-Memorial Day (closed Sundays in summer). Allen County Public Library, 900 Webster St., Fort Wayne, IN 46802 (219/421-1225). ■

Midwest Living Magazine Feb. 2000

Canada Census Tiptoes on to the Web

Canada's National Archives recently went online with its 1901 Census at the following web site: www.archives.ca If you have ancestors who lived in Canada in 1901, search this site for free. Search by geographic location, and view the returns that record age, nationality, religion, profession, income and education of every single resident of Canada on March 31, 1901.

National Archives Launches New Web Site

The National Archives has a new web site as of May 2002. You can no longer access records at www.nara.gov. Contact them now at: www.archives.gov

AncestorNews: Free Lookups

Log on to this site for free look ups of marriage, birth, death, immigration, land, military and census records in dozens of different resources. Look ups are limited to one per day <http://www.ancestralfindings.com>

Worthwhile Web Sites:

Unpuzzling Your Past: An Introduction of Genealogy

To enroll in this free online course, click "Home and Hobbies", then "Unpuzzling Your Past"
<http://www.barnesandnobleuniversity.com>

Adoptions Records Database

Database of info on adoptions

<http://www.skylace.net/adoption>



MCGS CD Collection - October 2002



Our collection is located at Peter White Public Library and we are open during the regular library hours.

Title

British Isles Vital Records 5 vol.
Census Index Ireland 1831,41
English Parish Records (General)
English Parish Records (Hampshire, Kent, Surrey, Sussex)
Griffith's Valuation of Ireland, 1848-1864, Index
Notable British Families

1881 Canadian Census with Index
Canadian Genealogy Index
Ontario 1858-1869 Marriage Index
Ontario Register
Tanguay Dictionary with Corrections & Additions
US/Canada Surname Folder

1790 US Census - Digital Images
1840-1900 US Census (all UP Counties)
1880 Census of Selected areas 3 vol.
1880 US Census with Index
1910 US Census Marquette Co.
1920 US Census (all UP Counties)
1930 US Census Marquette Co.
Baltimore, Chicago, St. Louis 1870 Federal Census
Census Index - Michigan 1870
Census Index 1790 - 1840
Census Index 1850 Michigan
Census Index 1850 New York
Census Index 1860 New York
Census Index 1870
Census Index Pre-1790
Georgia 1870 Federal Census
NC, SC 1870 Federal Census
NY City 1870 Federal Census
Pennsylvania 1870 Federal Census - Eastern
Pennsylvania 1870 Federal Census - Western
VA, WV 1870 Federal Census

European Origins

217 Genealogy Books (colonial America)
Connecticut Genealogies #1
Genealogies of Mayflower Families
Maine and Mass. Genealogies
Mid-Atlantic Genealogies
New England Families #1
New England Family History
New Jersey Genealogies #1
Pennsylvania Families #1
Presidential Family Forest
Rhode Island Families #1

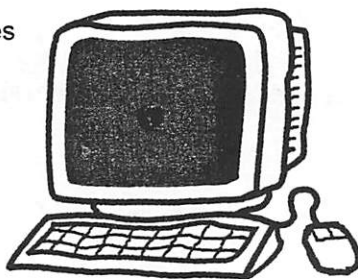

Southern Biographies & Genealogies
Virginia Genealogies #1

Ancestry Magazine
Ancestry Reference Library
Family Finder Index
LDS Family History Catalog
Mortality Schedules: 1850-1880
Persi 2000
Social Security Death Index 1937-1996 v.1&2
World Family Tree vol. 1-2
World Family Tree vol. 3-7
World Family Tree vol. 8-27
World Name Index 7 vol.

Boston Passenger Lists 1821-1850
Ellis Island
Germans to America 1850-1874
Germans to America 1875-1888
Immigrants to New England
Irish Immigrants to America 1846-1865
Irish Immigrants to America vol. 2
Irish Immigrants to N. America 1803-1871
Italians to America 1880-1893
Passenger & Immigration Lists
Passenger Ships NY 1820-1850
Russians to America 1850-1896
Wuerttemberg Emigration Records

Land Records: AL,AR,FL,LA,MI,MN,OH,WI
Mackinaw Register
Michigan Marriages: Early to 1850
Michigans Iron Heritage

Civil War Muster Rolls
Civil War Records 3 vol.
Military Records 1784-1811
SAR Patriot Index
War of 1812 Muster Rolls

Birth Records US/Europe
Historic Records
Marriage Records to 1850
Massachusetts Vital Records 1690-1890
North America Vital Records
Pennsylvania & Virginia Selected Vital Records
US/International Marriage Records

MCGS Publications

■ ***Genealogical Sources of Marquette County, Michigan UPDATED EDITION***

37 page booklet of local resources published in 1999. \$9.00 + 2.50 p/h

■ ***Big Bay Cemetery, Marquette County, Michigan*** 17 pages published in 2000. \$4.00 + 1.50 p/h

■ ***Burial and Tombstone Transcriptions of West Branch Township Cemetery, Marquette County, MI***
11 page booklet published 1994. \$3.00 + 1.50 p/h

■ ***Cemetery Recordings in Turin and Wells Townships, Marquette County, Michigan***
28 page booklet published 1997. \$6.00 + 2.50 p/h

■ ***1850 Federal Census, Marquette County, Michigan*** 10 page booklet published 1998. \$3.00 + 1.50 p/h

■ ***Graduates of Michigamme High School 1895-1965*** Published in 1999. \$6.00 + 2.50 p/h

■ ***Kutilahti Cemetery Recordings*** Published in 2000. Color photos. \$9.00 + 2.50 p/h

■ ***St. Paul's Lutheran Cemetery, Green Garden Hill, Marquette County, Michigan*** 16 page
booklet published 2001. \$4.00 + 1.50 p/h

■ ***Lake Superior Roots***

Backissues of society newsletter. Contact society for list. \$3.00 each

■ 5 Generation Chart, Family Group Sheet, or 1920 Federal Census Form \$.05 each

Enclose check payable to Marquette Co. Genealogical Society and mail to the society address.



MCGS Membership Form

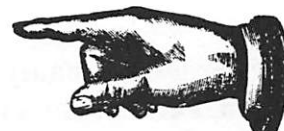

Marquette County Genealogical Society
217 N. Front St., Marquette, MI 49855-3710
SherryeW@aol.com

Please print and complete this form, include a completed ancestor chart, enclose a check for \$12.00 payable to the society, and mail to the above address. Please do not send cash.

NAME _____ MAIDEN _____

ADDRESS _____ CITY _____ STATE _____ ZIP _____

E-MAIL
ADDRESS _____ PHONE _____

NEW _____ RENEWAL _____ YEAR _____ SURNAMES BEING RESEARCHED:



MARQUETTE COUNTY GENEALOGICAL SOCIETY

MCGS was organized in 1988 to share a common interest in Genealogy, help preserve and organize sources and resources in the area, promote family research and maintain a collection of genealogical resources.

Meetings are held on the third Wednesday of each month (September through May) at the Peter White Public Library, 217 N. Front St., Marquette, MI 49855
Meetings are open to the public and visitors are welcome!

Dues of \$12.00, single or family membership, are due annually by January 1st. Yearly membership includes: monthly programs, access to Surname Index and Membership List, 3 issues of *Lake Superior Roots*, 1 free newsletter query and 1 hour of free research to non-county members.

Lake Superior Roots Editors: Rosemary Michelin, Joan Kapeller

2002 MCGS Officers:

President	Donald Small	Vice-President	Richard Kortum
Treasurer	Donn "Bud" Kipka	Recording Secretary	Mary Skewis
Corresponding Secretary	Sherrye Woodworth	Members at Large	Kay Elzinga Florence Olivier

Marquette County Genealogical Society
c/o Peter White Public Library
217 N. Front Street
Marquette, MI 49855



American-Canadian Genealogical Society (Exchange)
PO Box 6478
Manchester, NH 03108-6478