

LAKE SUPERIOR ROOTS

MCGS c/o Peter White Public Library, 217 N. Front St., Marquette, MI 49855

February, 2001

Vol. 14, Issue 1

SOCIETY NEWS:

*FROM THE PRESIDENT'S CORNER

Since your last Newsletter, many changes have occurred at MCGS. On the 12th of January we were all stunned by the sad news that our President Sandra Caden had passed away after a long, difficult struggle with cancer and the medical treatments that had followed. Sandy had devoted herself to working for the future of MCGS, through her spearheading the project to start, maintain and plan for the growth of "OUR LIBRARY". This drive continued through time and still does to this day through a Memorial Fund following her losing her fight for life. Many of us who had close contact with Sandy this past several months were not aware of how very ill she was and yet she could keep on striving to attain the goals she had set.

In recognizing this loss, I am certain that I speak for the membership, and the Board in expressing our condolences to her husband Richard and her son Tim.

Following the election of officers, covered in another part of this Newsletter, the Board was almost completely involved in culminating the finding of a replacement home for our collection and equipment. The efforts of all the people involved have finally come to fruition and we have a target date to be located at Peter White Public Library by March 15th. The 30 day period remaining is going to be hectic, so we seek your assistance and cooperation.

Our MCGS Board has been working on many options, projects and goals and I plan to address them in future Newsletters. Don Small

*At the November meeting the following officers were elected for 2001:

President-Sandra Caden
Vice President-Donald Small
Recording Secy-Mary Skewis
Corresponding Secy-Sherrye Woodworth

Treasurer-Betty Karwoski
Member at Large-Florence Olivier
" " " -Mary Jo Dobrzanski

*A tribute written by Mary Jo Dobrzenski:
Members of the Marquette County
Genealogical Society were saddened by the
untimely death on January 12, 2001 of
Sandra J. Caden, our President for the past
7 years. In spite of her recent health
problems, Sandy seemed untiring in her
efforts to promote the field of genealogy,
and was always willing to help others in
searching for their family history. Our
library would not have become a reality
without her work and constant support.

In her honor M.C.G.S. voted to name our
collection, "The Sandra J. Caden Memorial
Collection."

We will miss her.



*Because of the death of our President, the Board appointed the following
officers, in accordance with the MCGS Constitution and By-laws:
President-Don Small, Vice President-Mary Jo Dobrzenski, Member-at-Large-Kay
Elzinga

*A big thank you to Sandra Johnson who served as Treasurer for the last 2 years

*Also thanks to Kay Grady for auditing the Treasurer's financial records!

*The annual Christmas party was again a lot of fun! On December 12th members
and families gathered in the social hall of the First United Methodist
Church for a delicious potluck dinner. We were entertained by the
"Celebration Ringers," the English Handbell Choir of the church. Everyone
enjoyed the musical concert, the carol singing and the opportunity to try a
hand at bell ringing. Many members brought gifts for the Cheer Club and
those were distributed before Christmas. Thank you to everyone who helped
to host this event. In such a busy time of year, it's wonderful to be able
to take time to gather and visit with friends. Of course we do love to eat
too! Plan to join us next year!

*At the January meeting, Mr. Gary Miller spoke and shared his knowledge of
research on Ottawa and Chippewa Indians of Michigan. He has an excellent
collection of resource material and can be contacted at:
Gary Miller, 5993 Co. Rd. CD, Ishpeming, MI 49849 (906) 486-6927 or e-mail
at ishgrandpa@aol.com

*Since the MCGS library collection will be moving to Peter White Public Library
all materials must be cleared out. If you loaned furniture items or genealogi
materials such as books and want them back, please make arrangements to pick
them up. Call our library at 225-8052 on Thursdays noon to 4pm, or call
Sherry Woodworth 228-7078.

***UPCOMING EVENTS:**

- March 21 Echoe Deibert, Native American Research, American Legion Post
700 W. Bluff St., Marquette, 6:45 pm.
- April 18 Marguerite Waters, Research, "Grandpa, I Found You!" 6:45 at the
American Legion Post, 700 W. Bluff St., Marquette.

*A silent auction will be held at the old MCGS Library, at 116 W. Spring St. Marquette, Michigan to clear out furniture and miscellaneous items. They can be bid on at the library, beginning Feb. 22 and on the following days: Feb. 22, March 1, and March 6, from 12-4 p.m.. All bids must be made by March 6th with items to be picked up by March 13th. Come in to get some good deals and help the library fund too!



QUERIES: Who, Where, What and When: Deadlines: 1st week of April, August and December. No abbreviations, will edit, if necessary. 1 query free, per year, per member, \$1 each additional query. \$2 per query, non-member. Send queries to: Joan M. Kapeller, 177 Miller Road, Gwinn, MI 49841.

QUERY: Sally LEVY ran a dry goods store in Marquette in about 1870. Anyone with information about her please contact Anne HAZELWOOD, 675 Green Bay Road, Cedarburg, WI 53012 or hazel@execpc.com.

QUERY: I seek a copy of the article on Francis JACKER from the Daily Mining Gazette Green Sheet (Houghton, MI published a few weeks prior to the July 12, 1969 issue. The article on July 12 refers to a prior article of an

initial installment of the JACKER story. Please contact Leona PETERSON, 354 Parkview Ave., Elmhurst, IL 60126 or LeonaPeterson@Compuserve.com

QUERY: I am looking for information on the following: Eusabe (Moses) LOMPNEY, b. 1847, d. 1921 and his parents Pierre LONGPRE, b. 1816, c. 1860 and Marguerite THERRIEN, b. c. 1819; Mary B. GENORE, b. 1863, d. 1920 and her father Joseph GENORE. I am also interested in the children and their families of Eusabe and Mary B. GENORE LOMPNEY. Please contact Paul LOMPNEY, 5800 Centerline Rd., Kingston, MI 48741; or rosanne@centurytel.net

MORE PLACES TO SEARCH

You may find useful genealogical information from items never previously considered:

Address Books	Funeral Cards	Naturalization Papers
Apprenticeship Records	Funeral Visitation Records	Newspaper Clippings
Autograph Albums	Graduation Announcements	Passports
Automobile Registrations	Graduation Programs	Pension Papers
Baby Books	Hospital Records	Permits
Baptism Certificates	Income Tax Records	Photos
Bible	Jewelry-Engraved	Receipts
Birth Certificates	Leases	Reunion Programs
Greeting Cards	Ledgers	Social Security Papers
Church Records	Letters	Tax Notices
City Directories	Licenses	Trophies and Awards
Contracts	Loan Records	Uniform Insignias
Deeds	Marriage Certificates	Wedding Books
Diaries	Membership Cards	Wills
Diplomas	Military Records	Yearbooks
Family Newsletters		

Source: Saginaw Genealogical Society Newsletter, April 1998

Chart of
John Arthur Hazelwood

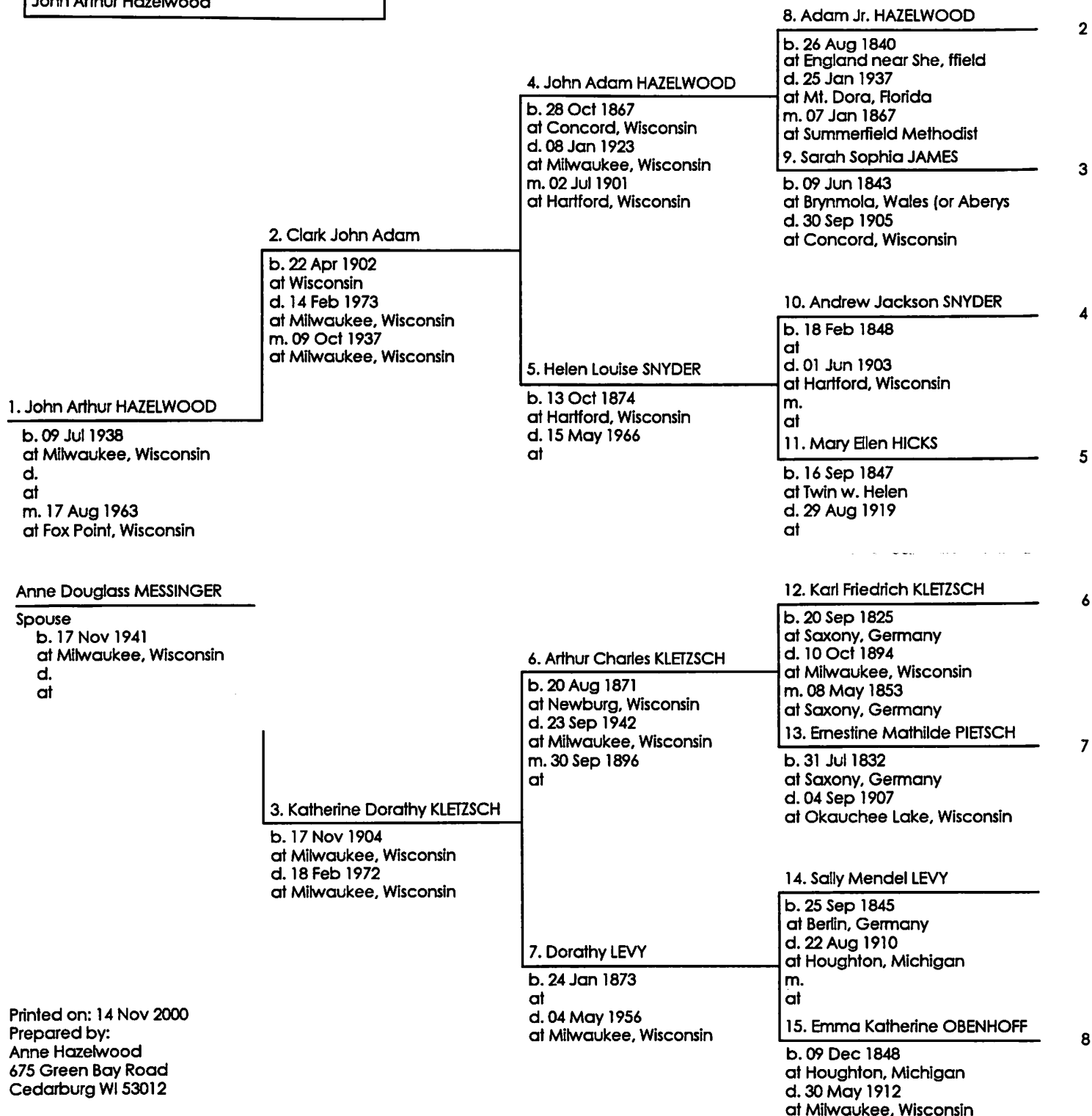

Printed on: 14 Nov 2000
Prepared by:
Anne Hazelwood
675 Green Bay Road
Cedarburg WI 53012

Diane M. Austin
11-2000

PEDIGREE CHART

CHART NO. _____

NO. _____ ON THIS CHART

IS THE SAME PERSON

AS NO. _____

ON CHART NO. _____

FATHER

2 Paul Wilson Austin

B. May 24, 1909

W. November 20, 1931

M. St. Paul's Church, Negaunee

D. September 3, 1973

W. Marquette General

Marquette MI

CONT FROM CHART

1 Robert Paul Austin

B. May 4, 1933

W.

M. July 17, 1954

W. St. John's, Ishpeming

D.

W.

NAME OF HUSBAND OR WIFE

Diane Marie Lakari

MOTHER

3 Celina Marie Garceau

B. October 21, 1914

W.

D.

W.

B—BORN

M—MARRIED

D—DIED

W—WHERE

4 Rowland Austin

B. 9-16-83

W. September 14, 1905

M. Ishpeming MI

D. 7-30-61

W.

5 Ida Johanna Wilson

B. December 12, 1886

W.

D. April 29, 1978

W. Ishpeming MI

8 Paul Austin

B.

W.

M.

W.

D.

W.

B.

W.

M.

W.

D.

W.

B.

W.

M.

W.

D.

W.

B.

W.

M.

W.

D.

W.

B.

W.

M.

W.

D.

W.

B.

W.

M.

W.

D.

W.

B.

W.

M.

W.

D.

W.

B.

W.

M.

W.

D.

W.

B.

W.

M.

W.

D.

W.

B.

W.

M.

W.

D.

W.

B.

W.

M.

W.

D.

W.

B.

W.

M.

W.

D.

W.

B.

W.

M.

W.

D.

W.

B.

W.

M.

W.

D.

W.

B.

W.

M.

W.

D.

W.

16

CONT ON CHART

17

CONT ON CHART

18 William Rowland

CONT ON CHART ands
Scotland.

19 Ann Christina

CONT ON CHART
England

20

CONT ON CHART

10 John J. Wilson

21

CONT ON CHART

5 Ida Johanna Wilson

22

CONT ON CHART

11 Emma L. Oye

23

CONT ON CHART

12 William Garceau

24

CONT ON CHART

May 1852

W. Montreal Quebec

1875?

25

CONT ON CHART

26

CONT ON CHART

27

CONT ON CHART

28

CONT ON CHART

14 Clarence Ayotte

29

CONT ON CHART

30

CONT ON CHART

15 Emma Decaine

31

CONT ON CHART

Date 11-19-00

Compiled By:

Diane M Austin

Polk's

Directory of House-
holders, Office Buildings
and Business Places

Marquette 1929

SIXTH N — From Washington north to Harrison, 4 west of N Front

- 1 Lumatalinen Albert @
Nore Helen Mrs @
111 Botvidson Josephine M Mrs
Sandstrom Palmer E
112 Swanson Geo A
113 Lepola John A @
116 Constance Harry E @
117 Jackson Esther A Mrs @
Stewart Chas H
125 Dunck Philomenia Mrs
Sheldon Wm J
126 Taipale Arvi I
Johnson Wm @
Maki Vaino H

W Bluff intersects

- 214 Kelley Stanley W @
215 Ahern Mary A Mrs @
216 Zerbel H W
220 Anderson Henning A
223 Peterson Venle Mrs @
229 Largenesse Wilfred @

W Ridge intersects

- 306 Myers Louis F

W Michigan intersects

SIXTH S — From W Spring south to beyond Fisher, 4 west of S Front

- 301 Lawrence Eliz
Mohar Frank
Benchina Mary
310 Zorza Angelo
Zorza Louis
311 Nash Chester A @

W Baraga av intersects

- 412 Beauchamp Francis
Montagna Antonio
417 Menard Alphonse T
Johnson Phil H

Rock intersects

- 505 Burling Geo A carp contr
Krieger John @

Fisher intersects

SPECULAR E — Changed to Col- lege E

SPECULAR W — Changed to Col- lege W

SPRING E — From S Front east to Lake, 2 south of Washington

- 111 Robertson Wm A garage
SPRING W — From S Front west,
2 south of Washington
111 Vacant
112 Jones Chevrolet Sales
116 Katz Wm L @ men's furngs
121 Engine House No 1
122 Forwick Jos @ soft drinks
125 Johnson Alf @
126 Vacant
128 Queen City Tire Service
Lattermann Lillian Mrs
130 Oates Harold R funeral home
131 Pacht Paul E
136 Brunswick Hotel
146 Janzen Hotel

D S S & A Ry crosses

- 149-51 Fellow H H shtmtlws
155 Merchants Hotel

S Third intersects

- nw cor Millward Geo @ blksmith
ss Court House

S Fourth intersects

- 419 Stanley Chester A @
423 Swanson Arnold
Bastienne Theophile
425 DesJardin Wm
Ohman John W
429 Harrington Kath Mrs @
433 Richer Clarence
433½ Martin Walter J
437 Page Arth P @
441 Bourdage Geo E @
443 Oien Albert
445 Lambert Wm
Dalbec Peter @

S Sixth begins

- 509 Price Louise Mrs @
Bennett John
513 Gingras John B @
517 Fitzgerald Mary J @
523 Prosen Jos @
Marias Aug @
529 Anderson Andrew R @
533 Krummel Barbara Mrs
Reynolds Mary C Mrs
535 Dupras Raymond
Shorkey Geo
541 Gauthier Julius @

S Seventh begins

- 545 Shiminsky Frances @
Nord Emor
Sicot Jos

SPRUCE — From E Ridge north to beyond E Park, 3 east of N Front

- 321 Meads Alex P @ genl contr
327 Oma Kotli boarding
Lindberg Math
Eskelline John @

E Arch intersects

- 410 Everett Chas R @
411 Beauprey Geo @
Kramer Frank M
415 Kukuk Edw
416 Wilson John C @
421 Knight O'Farrell @
422 Johnson Clarence @
425 Lehnen Martha E @
426 Hascall Carleton C @

E Michigan intersects

- 503 Chambers John F @
507 Hornbogen Alf W @
515 Lunn Wm B @
516 Wallace Geo @
517 Morgan Wm F @
520 Hamby Alex P @
523 Brown Ernest A
524 Ellison Wm J @
Ward Florence I
527 StJohn G Frank @

E Ohio intersects

- 602 Whitman W M
606 Stearns Jesse E
608 Gant Luther O
615 Pearce Ernest L
616 Sherman Bernard L @
619 Anderson Simon R @
623 Bonnell Everett S @

E Hewitt av intersects

- es Huetter Apartments
Apartments:

- (A) Chichester Fred I
(B) Redmond Thos M
(C) Stone Nina
(D) Harkin John C
(E) MacLachlan Wm B
(F) Miller Wm C

Street continued

- 715 DeHaas J Rex @
719 Densmore Clint
729 VanInderstine Wm H @

E Prospect intersects

E Crescent intersects

STANNARD AV — From Lake blvd and Sable av west to Bear, 2 north of Partridge av, Island Beach

SUMMIT — From alley east of Presque Isle av west to Wilkin- son, 2 north of Fair av

- 112 Bayr Geo @

Presque Isle av intersects

- 312 Pompo Sam C @
315 Cyr Louis A @
316 LeClair Oliver @
317 Demarse Fred
Balal Theo
322 Koski John M @
326 Wahtera Anna D

Pitch av intersects

- 416 Pearson Carl M @
417 Niles Lew E @
423 Baragwanath Arth @
426 Hokenson Theo

Longyear av intersects

- 502 Jensen Nls H @



THIRD N — From W Washington north to beyond W Fair av, 1 west of N Front

- 106 White & Simpson shoe repr
108 Frei Mamie J
110 J & H Electric Shop
Art Needle Shop
Ensign Mabel hemstitching
112 Mayers Art Shop
115-17 Marquette Bottling Works
116 Garrow Bros confrs
Vial Sidney J
LaCombe Arth J
116½ Glanville's Shop barber
117 Anderson Hat Shop mlnrs
Anderson Wm F
118 Sharron Ernest J
Horn Margt
120 Geill's Decorating Store
Oddfellows' Hall
121 Kuhn Chas F @
Kinville Louise
Staff Erma
122 Vacant store
124 Vacant store
125 Salvation Army Barracks

W Bluff intersects

- 209 Riopelle Zoel
213 Fritz Walter
214 Salmi Reino
216 Carlson Oscar L
217 Forgeron I J
218 Hawes Thos J
219 Gleason Wm P
221 Elliott Hubert J
224 Carlton Ervin

W Ridge intersects

W Arch intersects

- 401 Smith Augustus O
Delf Percival J @

THIRD N — Contd

- 407 Pechauer Anthony O
408 Lehnen Geo A gro
410 Koski Aug confr
Koski Aug
412 Smith Alex D
413 Gauthier Arth W @
Gauthier Arth W
416 Gordon Wm M @
417 Desjardins Pharmacy
419 Desjardins F Horace
420 Parker Margt Mrs @
424 Smeberg J Eric @
429 Thomas Wm H

W Michigan intersects

- 501 A & P Tea Co
Coleman Michl J
503 Johnson Bros plmbrs
509 Garberson Calvin S barber
510 Johnson Andrew shoe repr
511 Knights of Pythias Hall
514 Nelson John @
518 Abrahamson Fred G
rear Fellman Mary Mrs
521 Marquette Baking Co
522 Wakeford Randolph P @

523 Anderson & Nuneau meats
 525 Carlson John Est
 526 Tonella's Funeral Home
W Ohio intersects
 601 Rydholm Bros gros
 Bowron Lloyd W
 Clark Geo C
 603 Anderson C J & Son meats
 603 Hill Sadie
 606 Vacant
 607 Donckers Fred
 609 Vonck Raymond A
 611 Bittner Kunie Mrs
 Tierney Richd
 614 Peterson Andrew E @
 617 Watt David
 Windoft Eug A
 622 Geill Emma B Mrs @
 623 Nolan Jos P
 Carlson Marie Mrs
 624 Bottum Chas N
 625 Dagenals Bros gros
 628 Lauzon Antoine @
 Weiland Carl R
 sw cor Rouman Geo confr
W Hewitt av intersects
 710 Yates Frank C
 711 Sleeman Mark L @
 712 Mahan & Rankin ice cream
 and butter
 713 McIntosh Edw E @
 717 LaBonte Leo O @
 Laskee Minnie
 718 Hathway Jennie Mrs @
 723 Carlson Aug @
 Miller Wm J
 726 Lauzon Fred A @
 727 Wicker Shoppe The confr
 and restr
 Rouse Emma Mrs
W Prospect intersects
 800 LaBonte Frank gro and meats
 803 Vacant
 806 Fred's Barber Shop
 Quality Shoe Shop
 809 Messier Timothy @
 810 Johnson Emanuel
 813 Barber Wm @
 816 Muhlhauser Carl A @
 817 Bourgeois Arth @
 817½ Thomas Henry C
 821 Curto Chas
 824 Tipping Noble @
 825 Tobin John E @
 828 Erickson Gust P @
 se cor Eriksson Gust P gro and
 meats

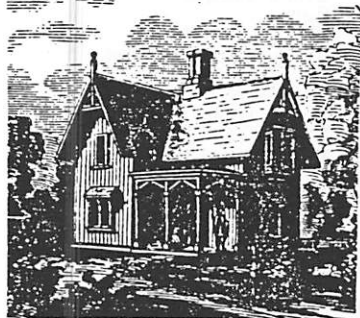

W Crescent intersects
 902 Cole Addison A @
 903 Nystrom Walford E @
 Nystrom's Central Delivery
 905 Davis Albert
 Dubois Serguis @
 907 Kolky Bernard @
 908 Bertrand Adele Mrs @
 909 Curtis Frances Mrs
 910 Howie Thos C @
 914 Carlson Chas O @
 920 Cook Thos P
 922 Hartvigh Laura Mrs
 923 Price Fred @
 rear Dunham Fredk L
 925 Autore David
 Mussell Harold B
 926 Swanson's Funeral Home
 Swanson Albert E @
 927 Zoberlein John L @ gro
W Park intersects
 1000 Bess Geo
 Newman Jas R
 1001 Rustenhoven John W @ gro
 Siefert Glenn
 1005 Alguire Robt A
 1007-17 Tauch's Greenhouse

1008 Bordeau Wm @
 1010 Gaspar Peter M @
 1012 Rich Richd @
 1014 Molby Alf J @
 1015 Tauch Edw R @
 1019 Cuyler Edw M
 1021 LaBonte Ziel O @
 1025 Kroencke Arth J
 Scholtus Kath Mrs @
 1027 Sanderson Jacob
 1029 Carter Fred O @
 1030 Sorensen Greenhouses
 Sorensen Thorwald M
 1031 Saam Henry @
 1035 King Wm A @
W Magnetic intersects
 1100 Chubb Wm H & Sons gros
 and meats
 1101 Alpha Delta Fraternity House
 @
 1104 Lewis Harriet M @
 1105 Beacom Anna Mrs @
 1106 Sweet Goods Shoppe
 1107 Brigman Albin
 1109 Doidge Jessie Mrs @
 1123 Witting Frank N @
 1126 Kiel Chas W @
 1127 Urbach Godfrey @
W College av intersects
 1202 Ahlsten Chas I @
 1203 Finnish Steam Bath Parlors
 Arth Lehto
 Davis Jos @
 1208 Bernard Jas N @
 1210 Marquette Battery Shop
 1213 Johnston Lawrence V
 1215 Mattson Oscar
 1219 Nault Thos J @
 1238 Samanen Eva M Mrs @ confr
 1240 Bottrell Richd
W Kaye av intersects
 1301 Baker Arth P @
 1303 Bernard Noe J @
 1314 LaFortune Albert J @
 1315 Vertfulle Emeble @
 1318 Campana Carlo @
 1319 Bengtson Clara N Mrs @
 1321 Sullivan Thos J @
 1325 Bjornell Ruth Mrs @
 Nebel Herbert
W Fair av intersects
 ne cor Bengtson Clara Mrs @ confr
THIRD S—From W Washington
 south to Mather, 1 west of S
 Front
 109 Coots Thos R restr
 111 Brandon Wm C elec confr
 115 Werner Arnold G photo
 supplies
 1 n D S S & A Freight Office
W Main intersects
 D S S & A Ry tracks cross
 220 Fine Jos junk
W Spring intersects
 309 White Gust P
 311 Harkinson Clare @
 ws Marquette County Court Hse
W Baraga av intersects
 sw cor Bittner Block
 406 Vincent Nick
 408 Joe's Battery & Electrical
 Service
 410 Herlich Harold W garage
 412 Maloney Jas J radiator repr
 Phillips Tina Mrs
 415 Toniak Frank @
 416 Bourdage Frank
 Brooks Jas
 Sullivan Kate Mrs
 417 Wanberg Bernard E
 LaBlue Elva
 418 Vacant store
 420 Colbath Vernon N barber
 421 LaBlue John W @
 425 Lake Fred G confr
 Binet Eusebe @
 nw cor Bureau Fredk & Son gros
 and meats
 Apostle Peter
 Holland Milton E
 Miller Jack
 Swenson Wilbur K
Rock intersects
 512 Colbath Vernon K
 524 Helt Lloyd C

Fisher intersects
 602 Schmeltzer Geo A @
 604 Miller Christian
 606 Moran John A @
TRACY AV—From Center north
 to Wright, 7 west of Presque Isle
 av
 es 1 n Gustafson Kay
 1701 Korpi Chas @ carp confr
 es 1 s Couture Frank A @
 ws 1 s Archambeau Edw A @
Wright intersects
UNION — From alley east of
Presque Isle av west to Wilkin-
son, 7 north of Fair av
Presque Isle av intersects
Fitch av intersects
Longyear av intersects
 se cor Dionne Anton @
 Dionne Henry
 Wilkinson av intersects
VAN EVERA — From Norwood
 north to Wright, 7 west of
 Presque Isle av
 ne cor McCombie Raymond C pnter
 2 n Norwood Libby Harold @
 s s Wright Bisnet Fred
 ws 1 s LaVigne Gust @
 es 1 s Peruse Jos Z
Wright intersects
WALDO — From Presque Isle av
 west to limits, 1 north of Fair av
 300 Ireland Rose O
 306 Kellin Ernest
 308 Schauer Herman
 312 Graham Jas V
 318 Hill John J
 320 Nebel Henry W
 Fitch av intersects
 402 Peterson Chas T
 406 Pearson John T
 412 Savola Chas W
WALNUT—From E Ridge north
 to E Crescent, 4 east of N Front
 E Arch intersects
 E Michigan intersects
 ne cor Anderson Gust cement
 confr
 501-25 Longyear E J Mfg Co
 524 Lake Superior Ice Co ice hse
 se cor Riopelle Albert Z
 E Ohio intersects
 604 Anderson Martin C @
 E Hewitt av intersects
 ne cor Hoffenbecker Henry @
 es 1 n Anderson Earl R
 E Crescent intersects
 ne cor Dupras Alex J
WARD—From W Baraga av south
 to Fisher, 4 west of S Seventh
WASHINGTON E—From Front
 east to Lake, dividing line of
 streets running north and south
 cor Lake Superior & Ishpeming
 R R Co genl offices
WASHINGTON W—From Front
 west to limits, dividing line of
 streets running north and south
 sw cor First National Bank &
 Trust Co of Marquette
 101-15 First National Bank &
 Trust Co Building
 Sun Life Assurance Co of
 Canada
Rooms:
 3 Underwriters & Distributors
 Securities Inc Inv
 4 Walsh John J lawyer
 5 Vacant
 6 Vacant
WASHINGTON W—Contd
 First National Bank & Trust Co
 Bldg—Contd
 7-8 Marquette Co Acceptance
 Corp
 9 Garvin Leon E lawyer
 Garvin Patk H lawyer
 10 Vacant
 11 Vacant
 12 Vacant
 13 Vacant
 14 Micklow B T dentist

Street continued

102 Pendill Pharmacy
 102-4 Harlow Block
 lobby Johnson & Perrin barbers
 Rooms:
 101 L'Union Canadienne Fran-
 caise et Catholique frater-
 nal ins
 102 Stickney Frankins
 103 Asire Merwin E real est
 Lake View Realty Co
 Marquette Home Bldg Co
 104 Robertson John real est
 105 Photo Enlarging Shop
 106 Metropolitan Life Ins Co
 107 Knapp Hiram I optometrist
 108 Pillsbury Flour Mills Co br
 109 Michigan Children's Aid
 Society
 110-12 Ericson Andrew dentist
 111-13 Underwood Typewriter Co
 214-16-18 McLaughlin Noreen
 McGinley & Co auditors
 McGinley Lee acct
 217 Clark Harlow A lawyer
 Harlow Block Offices
 220 Adriance John W real est
 221 Tobin John E acct
 224 Ropes E Luella mus tchr
 225-27 Lemson Edgar C photog
 226 Visiting Nurses Assn of Mar-
 quette
 232 Hat Shop The mlnry
 Street continued
 104 Willesen's News Depot
 108 Persitz Louis shoes
 112-14 Union Block
 112 Every Woman's Economy
 women's furngs
 Troili Eva L massage
 114 Bennett John W & Son
 clothing
 Olkkonen Sakari tailor
 117-119 Penney J C Co dept store
 New Kaufman Bldg
 D S S & A Ry genl office
 Mineral Range Railroad Co
 118-120 Hager Block
 Kresge S S Co dept store
 121-123 Great Atlantic & Pacific
 Tea Co gros
 122-124 Woolworth F W Co dept
 store
 122-134 Masonic Temple Bldg
 Masonic Temple
 Bernstein's Department Store
 Sperry & Hutchinson prem-
 ium parlor
 Anderso David E archt
 Duluth South Shore & At-
 lantic Ry Co law dept
 124-34 Mary Eleanor Shop beau-
 ty shop
 Marquette County Bar Lib-
 rary Assn
 Miller Eldridge & Eldridge
 lawyers
 Anderson David E archt
 125 Automatic Utilities Inc auto-
 matic appliances
 1257-127 Nester Block
 Rooms:
 201-02 Burrows Frank E real est
 203 Vacant
 205 National Life Insurance Co
 of Vermont
 Courtney Jos S ins agt
 206 Vacant
 207 Vacant
 208 King Wm G
 209 Vacant
 210 Vacant
 211 Vacant
 212 Harkinson's Studio photogs
 214-16 Dolf Chas E ins
 215 Kind John tailor
 217-18 Hefferman John L
 Culver Rush lawyers
 3d fl Vacant
 4th fl Vacant
 Street continued
 127-29 Stern & Field clothing
 131 Samuelson C F & Son hdw

131-33 Gregory Block
 132 Cameron's musical instru-
 ments
 133 Delf Percival J gro
 2d fl Andes Display Service signs
 Pieckert Emma Mrs
 134 Candyland confr
 135 Jefferson Pool Room
 135½ Price Thos O sandwich shop
 136 White Peter Bldg
 White Peter & Co ins
 Hallberg Anna gift shop
 Peter White Land Co Ltd
 Delft Theatres Inc office
 Marquette City Railway Co
 137 Donckers Fred & Sons @
 confrs
 Smith A O Inc clothing
 139-41-Delft Theatre
 142 Vacant store
 Belmore Edw F
 145 Washington Shoe Store
 B P O E Elks Club
 145 Washington Shoe Store
 145-49 Knights of Columbus Bldg
 Knights of Columbus Hall
 146 Mining Journal Bldg
 Hawke Geo barber
 Dallas Domenick tailor
 Mining Journal Co (Ltd)
 United Cigar Store
 147 Marquette Pharmacy
 148 Michigan Bell Telephone Co
 149-51 Variety Store The
 125-127 Nester Block
 154 Marquette Cafe
 156 Chapas Geo shoe shiner
 158 Frei Block
 Harrington Jos P clothing
 N Third begins
 S Third begins

TONELLA & JOHNSON.



Funeral Directors and Embalmers.

Telephone 194. 307 Front St.
 Night Call. Marquette, Mich.
 Telephone 175. (5-1-tf)

nw cor Federal Bldg
 City Hall
 203 LaPlante Jas cigars
 207 Lee Pong Indry
 209 Key John A shoe repr
 213 Dolf Frank J
 215 Washington Street Electric
 Shop
 Comfort Shop beauty shop
 219 Levine Bros plmbrs
 Walin Chas
 221 Vacant
 223 Boucher Silas C drugs
 Plattenberg John
 225 Cleven Martin A watch mkr
 229 Wilson Fritz & Son gros
 Soucy Frank barber
 229½ Betts Edw A
 230 Fleury Jos W @
 231 Worker's Co-operative Society
 gros
 McGirr Jack
 233 Nelson Chas R tire repr
 236 Neldhart Caroline I
 239 Green Mill Lunch Room restr
 242 Liebershal Aug @
 246-50 Queen City Garage @
 249 Krieg's News Depot
 Pringle A Jas G

N Fourth begins
 S Fourth begins
 ns bet 4th and 5th StJean de Bap-
 tists R C Church
 301 Standard Oil Co filling sta
 302 Carpenter-Cook Co whol gros
 302-04 Green Block
 304 Vacant store
 306 Ida Block
 306 Vacant store
 306½ Remillard Wilfred barber
 Convent StJean de Baptiste
 313 Queen City Bakery
 Hogan Vertin D
 Hogan Wm A
 315 Parent Wm gro
 Ward Geo M
 317 Vacant
 321 Hill Arth H
 323 Cote Lillie Mrs gro
 324 King Albert
 325 Beaudry Alex J barber
 327 Higgins John
 Higgins Annie Mrs @
 rear Winters Wm
 328 Haataja Emil confr
 Liberty Hall
 Industrial Workers Assn
 329 Cloverland Candy House
 whol confrs
 331 Cohodas Bros whol fruits
 Leskee Wm H
 Talbot Wendell
 333-39 Upper Michigan Motors
 Corp
 340 Soucy Frank @
 342 Johnson Harley D
 Dugan Rose Mrs
 344 B & B Tire Co
 Anderson Anton
 Quilliam John
 rear Richter John H
 347 Quinn Gus
 350 McLaughlin Mary
 Quayle Wm P
 351 Toupin Bros gros
 Toupin Louis @
 N Fifth begins
 S Fifth begins
 401 Toupin A J Auto Sales autos
 @
 402 Agnew Geo B @
 Agnew Ellis
 403 Greenleaf Edw J
 405 Menhennet Chas H gro
 407 Anderson Gillman
 412 Griffin Mary A @
 413 Larginesse Trefly
 416 Lyons Thos J
 419 Burgo Edw
 420 Chapas Geo @
 423 North Western Hotel
 Werner Karl G @
 427 Mowick Mons gro
 428 Rivers Henry
 429 Rivers Chas H @
 430 White Andrew
 Fish Wilfred E @
 Fugl Burt
 432 Morin Antonio @
 Morin Lawrence J
 433 Messier Zephier
 439 Lenore Eug
 Porlier Jos
 442 Carlson Carl H
 443 LaCourse Alf @
 446 StOnge David
 447 Fine Saml gro
 451 Fosberg Chas A
 N Sixth begins
 500 Peura Wm @
 501 Fassbenger Matt @
 503 Messier Wilfred @
 505 Vus Peter
 508 Thomas David @
 509 Hebert Octave @
 512 Vacant
 513 Meyers Christ C @
 516 Robare Peter M
 517 Mackey Saml
 518 Pavaglio Peter @
 519 Snider John P @
 521 Maas Wm @
 522 Soucy Eug
 522½ Lindberg Milton M
 523 Contway John @
 532 Shea Thos @
 533 Tuch Frank H @
 536 Webster Alex @
 537 LaPlant Wm @
 rear Sebastian Geo
 540 VanBoxel Peter A
 543 Finley Archie @
 547 Beaudry Chas @

N Seventh begins

603 Surface Jos
Weymouth Frank
609 Bullock W Jas @
613 Keckonen P Henry
619 Phaneuf Jos @
623 Pascoe Eldred J
625 Jago Theo C
Messier Genevieve @
629 Menard Earl W
633 Dionne Louis
641 Bradley Earl J
Raby Eva Mrs
649 Fassbender Jos

WASHINGTON W—Contd

701 Vacant
710 Neault John B @
717 Wester F E genl contr
720 Young Jas C @
Lyons Thos Jr
722-24 Peninsular Granite &
Marble Co
Paveglio Peter @
Paveglio Louis
723 Marquette Independent Oil
Co filling sta
726 Riopelle Modeste @
Cooney Jos
729 DesJardin Wilfred J filling
sta
730 Johnson Julius
738 Wuori Emil E
Ruie John D
746 Constant Ludger @
748 Johnson Stuart M
Balbierz Geo J
756 Morris Arth @
760 Messier Russell @

Seymour av begins

812 Racine Adolph @
832 Porter Edgar M @
836 Provost Fred F @
844 O'Donnell John P
850 Westerback Mathew N Rev
854 Neault Geo @
856 Porter Chas H @
856½ Whalen Danl
866 Clish Jas J @
Clugg Frank W

Lincoln av begins

908 Meyers Anna Mrs @
911 King Alex T
Marquette Boller & Sheet
Iron Wks
Mercure Jos @
912 Muelle Hugo @
978 Daniels Veronica @
980 Coates Fred H
1103 Coles Emma Mrs @

WEST AV—From Hancock av
north beyond Logan, 4 west of
Lincoln av

WHITE—From al east of Presque
Isle av west to Wilkinson, 9
north of Fair av

Presque Isle av intersects
Fitch av intersects
Longyear av intersects
Wilkinson av intersects

615 Gauthier Danl @

WILKINSON AV—From Center
north to city limits, 3 west of
Presque Isle av

es 1 n Ogle Edw H
es 2 n Herring Fred
ws 1 n Tuominen Frank
Norwood intersects
Wright intersects
Clark intersects
Union intersects

2106 Zusak Jos @

2130 Johnson Richd @
Harlow intersects

2200 Maki Matt @
2201 McMaster Frank
2209 Smart Jas @
2224 Clark Chas
w s White Gauthier Myrtle Mrs @
2 s White Swajanen John
1 s White Madosh Gust @

White intersects
1 n White Martin Wilfred
2 n White Perreault Chas @
2318 Rivord Chas @

WILSON—From Ward west, 1
south of W Baraga
1 w Ward Yelle Fred @
2 w Ward Ryan Thos @

WOLF—From Lake blvd south, 3
west of Fawn. Island Beach

WRIGHT—From al east of Pres-
que Is av west beyond Wil-
kinson av, 5 north of W Fair av
se cor Cleveland-Cliffs Iron Co
The office

Presque Isle av intersects
Fitch av intersects
Longyear av intersects
Wilkinson intersects
Neidhart intersects
Schaffer intersects
Tracy intersects
VanEvera intersects
1 e Fair Grounds Bergh Helmer
ss Fair Grounds
ns Holy Cross Cemetery

Concluded

February 2001 Issue



AM I REALLY ME?

I started out calmly, tracing my tree,
To find, if I could, the makings of me.
And all that I had was Great-grandfather's name,
Not knowing his wife's nor from whence they both came.
I chased him across a long line of states,
And came up with pages and pages of dates.
When all put together, it made me forlorn,
I proved poor Great-grandpa had never been born.
One day I was sure the truth had been found,
Determined to turn this whole thing upside down.
I looked up the record of one Uncle John,
Then found the old man was younger than his son.
But then when my hopes were growing quite dim,
I came across records that must have been him.
The facts I collected—they made me quite sad,
Dear old Great-grandfather was never a Dad.
I think someone surely is pulling my leg,
I'm not at all sure I'm not hatched from an egg.
After hundreds of dollars I've spent on my tree,
I can't help but wonder if I'm really me.....
Author unknown

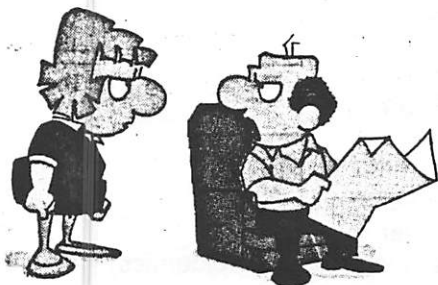

"I'M TIRED OF HEARING ABOUT YOUR
ANCESTORS COMING OVER ON THE
MAYFLOWER. THEY WERE STOWAWAYS."

EPIDEMICS IN AMERICA 1657- 1918

If you are tracing your ancestor who seemed to disappear during a certain period of time, the following information might help. Epidemics have always had a great influence on people, and thus the genealogists trying to trace them. Many cases of people disappearing from records can be traced to dying during an epidemic or people moving away from the affected area. Some of the major epidemics in the United States are listed below:

1657	Boston	Measles
1687	Boston	Measles
1690	New York	Yellow Fever
1713	Boston	Measles
1729	Boston	Measles
1732-33	Worldwide	Influenza
1738	South Carolina	Smallpox
1739-40	Boston	Measles
1747	CT, NY, PA, SC	Measles
1759	N.Amer.(areas of Caucasian population)	Measles
1761	N. Amer. & West Indies	Influenza
1772	N. America	Measles
1775	N. America(especially the N.E.)	Unknown Epidemic
1775-76	Worldwide	Influenza(one of worst epidemic)
1783	Dover, DE	Bilious Disorder
1788	Philadelphia & New York	Measles
1793	Vermont	Influenza and a "putrid" fever
1793	VA	Influenza(killed 500 in 5 counties in 4 weeks)
1793	Philadelphia	Yellow Fever(one of the worst epidemics)
1793	Harrisburg, PA	Unknown(many unexplained deaths)
1793	Middletown, PA	Unknown
1794	Philadelphia, PA	Yellow Fever
1796-97	Philadelphia, PA	Yellow Fever
1798	Philadelphia, PA	Yellow Fever
1803	New York	Yellow Fever
1820-23	Nationwide(starts Schuylkill River and spreads)	"Fever"
1831-32	Nationwide(brought by English immigrants)	Asiatic Cholera
1832	NY City and other major cities	Cholera
1833	Columbus, OH	Cholera
1834	NYC	Cholera
1837	Philadelphia, PA	Typhus
1841	Nationwide(severe in the South)	Yellow Fever
1847	New Orleans, LA	Yellow Fever
1847-48	Worldwide	Influenza
1848-49	North America	Cholera
1849	New York	Cholera
1850	Nationwide	Yellow Fever
1850-51	North America	Influenza
1851	Coles Co., ILL, The Great Plains and Missouri	Cholera
1852	Nationwide(New Orleans, 8,000 die in summer)	Yellow Fever
1855	Nationwide	Yellow Fever
1857-59	Worldwide	Influenza(one of largest epidemics)
1860-01	PA	Smallpox
1865-73	Philadelphia, New York, Boston, New Orleans, Baltimore, Memphis, Washington, DC	Recurring epidemics of Typhus, Scarlet Fever, Yellow Fever
1873-75	N. America and Europe	Influenza
1878	New Orleans	Yellow Fever
1885	Plymouth, PA	Typhoid
1886	Jacksonville, FL	Yellow Fever
1918	Worldwide(high point year)	Influenza (more people were hospitalized in WW I from this epidemic than wounds. US Army training camps became death camps with 80% death rate in some camps)

Source: Genealogical Soc. of Santa Cruz Co.
Newsletter, Sept-Oct 1997

MARQUETTE COUNTY MINE INSPECTOR REPORTS

The iron mining industry has been crucial in determining the development of Marquette County, beginning with the discovery of iron ore in Negaunee in 1844 to present. The Marquette County Board of Supervisors annually reviewed and published reports from all county officers, including the Mine Inspector. These reports can be a good genealogical source, because many of the yearly reports list names and dates of death, of the miners.

TABULATED STATEMENT OF PERSONS KILLED IN THE MINES OF MARQUETTE COUNTY Year ending September 30, 1896

Date.	Name of Person.	Occupation.	Killed.
Dec. 6, 1896.	Thos. Dunstan.	Miner.	Yes.
March 5, 1896.	Henry Longfield.	Miner.	Yes.
Dec. 24, 1895.	Hy. Uren.	Miner.	Yes.
July 11, 1896.	John Jenkins.	Miner.	Yes.
June 24, 1896.	John Gribble.	Miner.	Yes.
Aug. 13, 1896.	John Kumpula.	Miner.	Yes.
Aug. 13, 1896.	John Neampoe.	Miner.	Yes.
April 29, 1896.	Peter Cardew.	Miner.	Yes.
	Jas. Harrington.	Miner.	Yes.
June 2, 1896.	Andrew Pavala.	Und. Laborer.	Yes.
June 16, 1896.	Mat Selino.	Miner.	Yes.
July 9, 1896.	Mat Larsen.	Laborer.	Yes.
April 1, 1896.	Jno. A. Johnson.	Miner.	Yes.
April 17, 1896.	James Rowe.	Miner.	Yes.
Feb. 6, 1896.	Frank Hooper.	Miner.	Yes.
" 15, 1896.	William McGraw.	Laborer.	Yes.
" 15, 1896.	James Doldge.	Miner.	Yes.
" 15, 1896.	Adolph Bolte.	Miner.	Yes.
" 15, 1896.	Mathias Segreberg.	Miner.	Yes.
July 1, 1896.	Aug. Peterson.	Miner.	Yes.
Dec. 7, 1895.	Anton Anderson.	Miner.	Yes.
Jan. 16, 1896.	Swan Erickson.	Laborer.	Yes.
Jan. 16, 1896.	Andrew Aho.	Laborer.	Yes.
Feb. 14, 1896.	Jacob Oscar Karihagn.	Laborer.	Yes.
June 2, 1896.	Chas. Engman.	Pipeman.	Yes.
Aug. 5, 1896.	Abe Aho.	Miner.	Yes.

Henry Uren met death at the Jackson mine on December 23, 1895, from a fall of ground. The 120 foot level of the Sand Shaft, was the scene of the accident, place 1,200 feet northwest of shaft. John Trembath was engaged on the same contract with Uren and both were employed at the time of the accident, in barring down the loose ground from a recent blast. Without warning about a ton of ore released from a slip and, while falling caught Uren, before escape was possible. He was immediately removed to surface, where he survived only five hours, expiring at 10:30 p. m. Deceased was 38 years of age, married, and born in England. Verdict of jury was "Accidental death".

Swan Erickson was killed in the open pit of Cleveland Lake mine on January 16, 1896. Erickson and his partners were employed to run the ore down the mill to the first underground level. Noticing the heavy ground overhead, John Olson, foreman, and Captain Buzzo, who happened to be present at the accident, had already ordered Erickson and his partners to cease work until everything was made safe. In disregard of orders Erickson returned to the mouth of the mill while Olson and his men were placing the ladder against the unsafe ground. He was in this manner caught beneath the dirt as it fell and was instantly killed. Deceased was of Swedish origin, married, and was 36 years of age. Verdict of the jury: "Accidental death by fall of ground".

Frank Hooper met death in the Republic mine at the 120 foot level of No. 8 Shaft, on February 6, 1896. In disregard of orders he tried to jump on a moving skip, slipped and fell 120 feet. Death occurred about three hours after he was brought to surface. Deceased was 18 years of age, single and born of English parents. Verdict of the jury: "Accidental death".

Jacob Oscar met death at the Cleveland Lake shaft, on first level on February 14, 1896. Deceased was engaged in running a chute on the level before named and was barring out a jam while standing under the apron of the chute on a ladder. The jam suddenly yielded and in the rush thus precipitated the apron was broken down and Oscar buried. "Accidental death" was the verdict of the jury.

James Doldge, William McGraw and Alfred Bolte, English, and Mathias Tagleburg, Swede, were killed at the Republic mine, on the 15th day of February, 1896. The unfortunate men, with seven others, were riding on the skip of No. 1 shaft, having climbed on at the bottom level. On reaching the 1020 foot level, the skip dumped. Seven of the men escaped but the four included in the foregoing list were unable to liberate themselves and were crushed beneath the skip on the timbering of the shaft. Though contrary to orders, it had been the custom of the men to ride on the skip in and out of the mine, and never before had an accident resulted. No cause can be assigned for the dumping of the skip, as the track, by close inspection, proved to be in perfect order. McGraw was unmarried, the other three had families. The jury brought in a verdict of accidental death.

Henry Longfield was killed at the Lillie mine on March 5, 1896, by falling into a chute while attempting to reach the ladder-road connecting the fourth and fifth levels of No. 4 shaft. Work at the Lillie mine is conducted in observance of the caving system and Longfield while working in his room supposed he heard the timbers cracking, and hurriedly jumped for the ladder, missing it he went down the chute to the level below a distance of 75 feet, and was instantly killed. Deceased was a Finlander by birth and was unmarried. "Accidental death" was the verdict of the jury.

John Johnson was killed at the Salisbury mine on the 2nd day of April, 1896. Deceased and three other men were engaged in retimbering the 15th level of "A" shaft, when about a ton of dirt came down from the back of the level and fell upon the spot on which he stood, producing immediate death. Johnson was single and born in Sweden. Verdict of the jury was: "Accidentally killed by a fall of ground."

James Rowe was killed at the Salisbury mine on the 17th day of April, 1896. The accident occurred on the 15th level, 632 feet from surface and 300 feet south of the shaft. Rowe and his partners were engaged in blasting their room together. Two holes were charged in legs of timber on second tiers and were exploded. The men stood in the level below but in too close proximity to the blast. A piece of timber came down among the debris, striking and killing Rowe. Had the men stood 10 feet further from the blast no fatality in this connection would be reported. Deceased was thirty-six years of age, married and born in England. The verdict of jury, "Killed by accident".

Peter Cardew and James Harrington were killed on the 29th day of April, 1896, at the Sec. 21 mine of the Lake Superior property. The victims of this accident were engaged at the 520 foot level and about 600 feet south of the shaft. They were working in a room three sets wide by two sets high, and were running their ground from surface. An unexpected rush of ground carried away the timbers and buried the men. Twelve hours were consumed in recovering the bodies. Both men were miners of good standing and especially reputed for care and thoroughness of workmanship. Cardew was of English nativity; Harrington was born in Ireland. They were forty-five years of age and married. Verdict of the jury: "Accidentally killed by a fall of ground."

Andrew Pavala was killed at the Queen mine on the 2nd day of June, 1896, by falling down chute No. 89, situated 500 feet north of shaft on level No. 4. He fell a distance of eighty feet and was instantly killed. Following is the verdict of the jury: "On account of his own carelessness, he not having good eyesight, ought to have been more careful, knowing there was an opening, as was known to all the men working there. No blame is attached to anyone." All the chutes at the Queen mine are protected by a strong rail fence in which only necessary openings are left for the accommodation of cars and wheelbarrows. Pavala was twenty-five years of age and single. He was born in Finland.

Charles Engman was killed at the Cleveland Lake mine on June 3, 1896. Deceased, with the electrician and bell-boy, Karen & Gray, were fixing a pulley for the rope of the pull-bell at a point about ten feet above the first level. Through a misunderstanding Gray signalled the skip down, which, when lowered, caught Engman and crushed him against the side of the shaft, and death was instantaneous. Deceased was twenty-five years of age, married and of Swedish nationality. Following is the verdict of jury: "Charles Engman came to his death on the 2nd day of June, 1896, at the Cleveland Lake shaft mine, accidentally, being struck while the skip was being lowered in said shaft."

Mattie Lind was killed at the Queen mine on June 16, 1896, by a fall of ground in stope No. 35. The fatality occurred while the deceased and his partners were completing the last set in their room, which was two sets wide, four long and five high. Lind was standing on lagging laid across sets on fourth tier and was making room for timber on tier above, when a small run of ground came down and struck him behind the head and carried him down to the level below, a distance of twenty-eight feet. "Accidentally killed by a fall of ground" was the verdict of the jury. Lind was thirty years of age, single and born in Finland.

John Gribble was killed at the Negaunee mine at 11 o'clock a. m., June 24th, 1896. He was struck by a falling rock about one ton in weight, while at work in No. 1 stope, 147 feet northeast of shaft on 3rd level. Deceased was about forty-five years of age, married and born in England. The jury found the death to be by "accident" and exonerated all parties from blame.

August Peterson died on the 4th day of July, 1896, from injuries received in the Republic mine the first of same month. Peterson was sitting, after a blast, under a portion of heavy ground, waiting for the trammers to fill the car standing on the track. It was his intention to go up the ladder already placed against the hanging wall to trim the ground after the departure of the car. While waiting, however, about twenty-five pounds of rock fell out of the roof and struck him. He was taken to surface and placed in the mine hospital, where he died on the date given above. No inquest was held. Peterson was forty-two years of age, married and Swedish origin.

Matt Larson was injured at the Champion mine on July 9th and died July 11th, 1896. The accident was singular in character. It appears that Larson was engaged on the 14th level and in east stope No. 6 of the mine. He had climbed to the top of a pile of ore in order to pull it down for the trammers, when the pile began to run carrying Larson along with it. In the descent he was struck with a boulder which inflicted internal injuries, said to have produced death. Deceased was a single man, born in Finland, and was about twenty-five years of age. There was no inquest.

John Jenkins died on the 11th day of July, 1896, from injuries received in the Jackson mine the previous day. Deceased was employed in stripping in the Band shaft preparatory to closing down, when a stretch of pipe, 1 1/2 inches in diameter and 100 feet long, slipped and caught him on the leg, necessitating amputation, which was followed by his death. Deceased was thirty years old, married and was born in England.

August Aho was killed at the Cleveland Lake shaft on the 5th of August, 1896. Aho, with his partners, was replacing timbers disturbed by a blast on the preceding shift, when a rock fell from the back, with result as above reported. Deceased was 35 years of age, single and of Finnish nationality. The jury declared that death was produced by accident.

John Kupio and John Meanapa were killed at the Section Sixteen property of the Lake Superior Iron Company's mines on the 13th day of August, 1896, by a premature blast. At the time of the accident the victims were engaged in the 3rd room of the 480 foot level. They were careful men and excellent miners and no reason appears for the unexpected explosion by which they met death. Kupio was 42 years of age and Meanapa had passed his forty-fifth birthday. They were both married and born in Finland. Verdict of the jury: "Accidentally killed by a premature blast."

RECAPITULATION.

LIST OF VICTIMS FOR THE YEAR.

Name.	Residence.	Nationality.
John A. Anderson,	Ishpeming,	Swede.
Thomas Dunston,	Ishpeming,	English.
Henry Uren	Negaunee,	English.
Swan Erickson,	Ishpeming,	Swede.
Frank Hooper,	Republic,	English.
Jacob Osear,	Ishpeming,	Finlander
James Oudige,	Republic,	English.
William McGraw,	Republic,	English.
Alfred Boitel,	Republic,	German.
Matthias Tagelburg,	Republic,	Swede.
Henry Longfield,	Negaunee,	Finlander
John Johnson,	Ishpeming,	Swede.
James Rowe,	Ishpeming,	English.
Peter Cardew,	Ishpeming,	English.
James Harrington,	Ishpeming,	Irish.
Andrew Pavala,	Negaunee,	Finlander
Charles Engman,	Ishpeming,	Swede.
Mattie Lind,	Negaunee,	Finlander
John Gribble,	Negaunee,	English.
August Peterson,	Republic,	Swede.
Matt Larson,	Champion,	Finlander
John Jenkins,	Negaunee,	English.
August Aho,	Ishpeming,	Finlander
John Kupio,	Ishpeming,	Finlander
John Meanapa,	Ishpeming,	Finlander

The increase in the total of fatal accidents this year compared with last is a matter worthy of note. The figures for year ending Sept. 30, 1895, show 12 deaths only by accident, while those for the year ending Sept. 30, 1896, show a total of 25 deaths by accident.

Daily Mining Journal
October 17, 1896

25 Fatalities

REPORT OF THE INSPECTOR OF MINES.
To the Honorable Board of Supervisors.
Marquette County, Mich.

Negaunee, Mich., Oct. 1st, 1897.

Gentlemen—It is my honor to submit my annual report as inspector of mines, for the fiscal year ending Sept. 30th, 1897.

Accidents, Nature and cause:

Accident No. 1. On Oct. 16th, 1894, at the Jackson mine, open-pit, Joseph Rowe was engaged in shaking a hole and while clearing around the collar of the hole preparing for the charge, about one and one-half tons of rock tumbled out from the side just three feet above the place of operation, crushing Rowe to the ground and inflicting internal injuries from which he died the following day.

There was no inquest. Deceased was of English birth, thirty (30) years old and married, leaving a wife and one child.

No. 2. August Aili was killed at the Cleveland Lake Shaft on January 12th, 1897. Aili and his partner were working room 15 on the 170 foot level, 600 feet southeast of shaft. The room was four set wide and two set high and while mining for the third set the side of the second tier turned in and caught Aili, killing him instantly.

The fatality was due to the disregard of orders in reference to the lagging of the second set.

Aili was born in Finland, thirty-two (32) years old and married. Verdict of the jury, "Accidental death and company exonerated from all blame."

No. 3. On March 3rd, 1897, Edward Sibley died from injuries received at the Foster mine of the Iron Cliffs property. March 1st of the same year on the latter date, and at the time of the accident, Sibley was engaged on the seventh level, 365 feet from the surface, when a rock weighing 100 pounds came down the foot wall from a pillar on the fifth level, and struck Sibley on the head, producing a compound fracture of the skull, which resulted in his death.

Deceased was highly respected, of English birth, thirty years of age and single.

"No one to blame" was the verdict of the jury.

No. 4. At the Champion mine, March 16th, 1897, at seven o'clock p. m., Gust Lamila was killed by being caught between the wall plate and the cage at the ninth level, and falling from the ninth level to the sixteenth level. The cage was what is known as mining or as "double deck" cage; the fatality in this case having been due to the misunderstanding of the man on the upper deck, who signaled to surface to have the cage lowered at the very moment that Lamila was stepping from the lower deck of the cage to the level in question. The answer to the signal was prompt and caught Lamila before he had gained the level as stated above. Deceased was of Finnish birth, forty years old and married. No inquest.

No. 5. Matt Russle was killed at the Champion mine, March 23, 1897, by falling down number 4 shaft to the seventh level. The details of the accident are in a measure obscure. The last seen of the deceased before the finding of his body was when he took the ladders from the fourth level where he was engaged, to go to surface the cause of the fall therefore, cannot be ascertained beyond the supposition that he missed his footing from the man-hole to the surface at the collar of the shaft. Russle was a native of Finland, twenty-four years of age and single. No inquest.

No. 6. March 24, 1897. John Allo died from injuries received March 23 at the Ropes Gold mine. While engaged in dumping a car of dirt into the skip at the fifth level station, 300 feet from surface, the skip was hoisted without signal during the loading of the latter and crushed Allo between the car and the hanging wall, with results as stated above. Allo was a Finlander, forty-nine years of age and married. Verdict of the jury, "Accidental death."

No. 7. Elias Lockie was killed May 27, 1897, at seven o'clock a. m., in the Cleveland Lake mine, number 8 raise, second level 520 feet southwest of shaft. Lockie with his partners were raising from the second to the first level, carrying an opening four by seven feet and were thirty-six feet from the back of the second level to the top of the raise. On the date of the accident, Lockie was climbing up the ladder road for the place of mining, when he fell out of the ladder to the level below and struck with his side to the point of a lagging pole. He lived to reach the surface but expired at 11:45 o'clock the same morning. Lockie was born in Finland, thirty years old and married. Verdict of the jury, "No one to blame."



CHAPIN MINE, IRON MOUNTAIN

Total number of persons employed in and about the mining industries	4,153
Total number of fatal accidents as per detailed report.....	17
Number of fatal accidents per hundred men employed.....	4
Number of Accidents by Nationalities:	
English	2
Finlanders	11
Irish	1
Italians	1
Scandinavians	2

Total 17

No. 8. At the Cleveland Lake Shaft on June 14, 1897, Saila Sippla was killed by falling against the trolley wire at No. 2 chute, second level, 550 feet northwest of shaft. Verdict of the jury, "Killed by accidentally falling against the trolley wire. The company is exonerated from blame." Deceased was a Finlander by birth, twenty-one years of age and single.

No's 9 and 10. Henry Aja and Ablano Kyemanen were killed June 21, 1897, by a fall of rock at the Ropes Gold mine. They were laborers and were following orders in removing rock from the sixteenth level that had been barred down from the back by the shift-boss and his helpers, who had spent five days in trimming the ground preparatory to putting in timber and had supposed that everything was secure. About a ton of loose dirt however, dropped from the back, fully sixty feet above, crushing Aja and Kyemanen and producing immediate death. Deceased were both Finlanders by birth, aged thirty and thirty-five years respectively, neither being married. Verdict, "Accidental death."

No's 11 and 12. These occurred at the Champion mine, June 30, 1897, at the sixteenth level west of number seven shaft, by a piece of ore weighing ten tons in all falling from a slip in back of slope and coming down upon three trammers there engaged, Holomon M. Sarri, Maikki Sarri and Oscar Hill. Hill recovered from injuries received, Maikki Sarri died the day following that of the accident, while Solomon Sarri was instantly killed. Deceased were born in Finland, thirty years old and single. No inquest.

No. 13. At Winthrop mine, open pit, July 15, 1897, Anton Olson was killed by a premature blast while shaking a hole sixteen feet deep. The sticks of powder had been placed in a hole and

the exploder, had been already ignited, when in his haste to push the exploder containing the ignited fuse to the point of contact with the charge at the bottom of the hole, the rod in Olson's hand was pressed too heavily upon the cap and precipitated the discharge which caused immediate death. Deceased was born in Norway, thirty-five years old and married. Verdict of the jury, "No one to blame."

No. 14. Vincent Sappitti was killed July 19, 1897, at the Lilly mine by falling down raise, number fourteen of shaft on fifth level, 300 feet from surface. The raise was up, twenty-five feet from back of level. His death occurred the day following the date of the accident. Deceased was born in

Italy, thirty-five years old and married. No inquest.

No. 15. At the Negaunee mine August 6, 1897, Isaac Isaccson was engaged on the eighth level, 450 feet east by inclined shaft and with his partners were cutting out for a set of timber on the cell floor, when about 500 pounds of ore fell from the back, a part of which struck Isaccson behind the ear, producing a flow of blood which ended in death before medical aid could reach him. Isaccson was born in Finland, was forty years of age and married. Verdict of the jury, "Company exonerated from blame."

No. 16. August 13, 1897, at the Salisbury mine, Gust Ostland fell ten feet from the brakeman's platform to the drum pit, while attempting to escape from flying steam released through a broken elbow of the steam pipe. He died the following day from the effects of injuries received. Deceased was born in Sweden, was thirty-nine years of age and married. Verdict of the jury, "No one to blame."

No. 17. Jas. Harrington was killed Sept. 11, 1897 at the Lake Superior mine, Hematite property. Harrington and his partner Wm. Bone, were removing pillars on the 300 foot level, 320 feet east of the shaft, and on the date in question a solid piece of ore of about 500 pounds weight came down from the side of the pillar on which Harrington was engaged, killing him instantly. Deceased was born in Ireland, forty-eight years old and married. Verdict of the jury was that Harrington came to his death by a piece of ore falling from a pillar, the company being exonerated from all blame.

RECAPITULATION.

Following is a list of victims for the year, giving name, place of last residence and nationality:

Joseph Rowe, Negaunee, English.
August Aili, Ishpeming, Finlander.
Edward Sibley, Winthrop, English.
Gust Lamilla, Champion, Finlander.
Matt Russi, Champion, Finlander.
John Alio, Ropes Gold mine, Finlander.
Elias Lockie, Ishpeming, Finlander.
Saila Lappla, Ishpeming, Finlander.
Henry Aja, Ropes Gold mine, Finlander.
Solomon Sarri, Champion, Finlander.
Mikki Sarri, Champion, Finlander.
Anton Olson, Winthrop, Norwegian.
Vincent Sappitti, Negaunee, Italian.
Isaac Isaccson, Ishpeming, Finlander.
Gust Ostland, Ishpeming, Swede.
Jas. Harrington, Ishpeming, Irish.
Abram Kyemanen, Ropes Gold mine, Finlander.

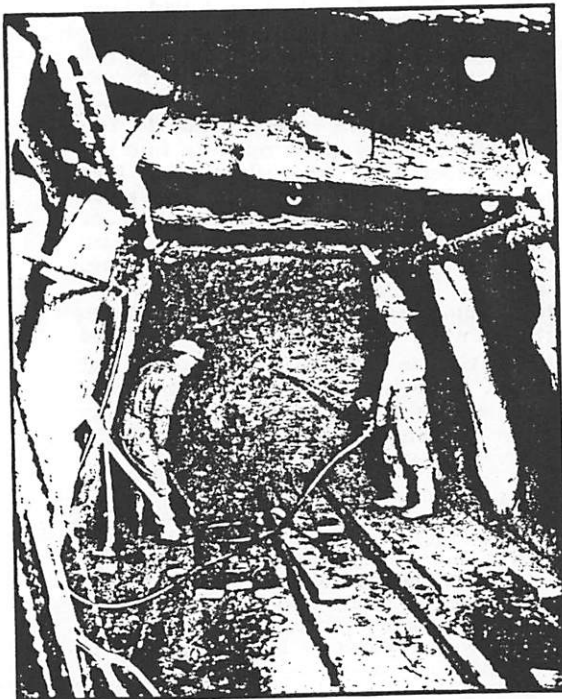

Driving Drift—Drilling holes preparatory to blasting

Daily Mining Journal
October 14, 1897

17 Fatalities

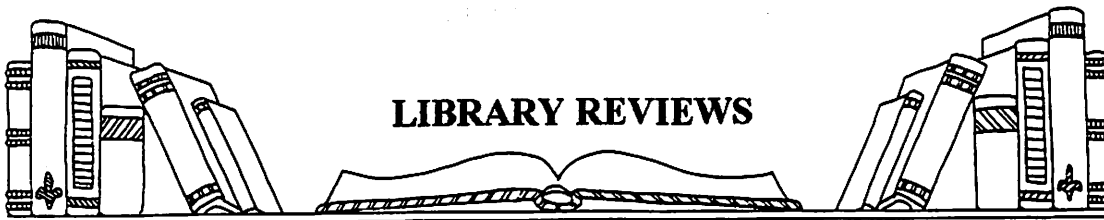

Escanaba Public Library, Escanaba, Michigan

The Escanaba Public Library, located at 400 Ludington St., Escanaba, MI 49829, is home to the Delta County Genealogical Society's collection. In addition to their own holdings, DCGS was the recipient of Lester Bazinet's personal library, which, as many of you know, was extensive.

This collection includes, but is not limited to, Canadian (Acadia, Ontario, & Quebec), European, and US resources. Also there are periodicals from many Societies, Family Histories, and research aids.

For more information regarding this collection, consult the DCGS catalog which was graciously donated by their Society to our Society and should be in MCGS Library.

Submitted by Kay Grady

Wisconsin State Historical Society Library, Madison, Wisconsin

I was recently fortunate to plan a genealogical research trip to Madison, Wisconsin. Joan Kapeller and I spent 1 1/2 days at the Wisconsin State Historical Society Library. The library contains many genealogical materials such as:

Censuses: All Federal Censuses for the United States, 1790-1920 plus indexes
Wisconsin State Censuses, 1836-1905
Censuses of Canada, 1666-1901

Vital Records: Wisconsin- All pre-1907 Vital Records
Other states, see card catalog

Newspapers: Second largest collection of newspapers in the United States

Misc. Resources: Passenger Lists, City Directories, County Histories, Church & Cemetery Records,
Military Records, Etc.

To find specific materials, access their card catalog- MadCat at: <http://www.shsw.wisc.edu/>

Call ahead for Library hours at (608) 264-6535

Naeseth Library in the Vesterheim Genealogical Center, Madison, Wisconsin

A visit to this private library gave me documentation of my ancestors in Norway. This library has a wonderful collection of Norwegian resources such as: Censuses, Norwegian Emigration Records, Vital Records as recorded by churches, community histories and many other Norwegian reference books. Call ahead for hours and rates at (608) 255-2224. Their collection is also listed on their web site: www.Vesterheim.org

I had success at both libraries and on my next visit would plan to stay longer!

Submitted by Rosemary Michelin

FOR YOUR INFORMATION:

DELAYED BIRTH RECORDS

Are you looking for the birth record of someone who was still living in 1940?

Delayed birth certificates are certificates that are filed many years after the birth of people who do not have the original certificate on file. They are issued after affidavits are sworn by relatives or doctors who were present at the birth or upon proof of birth from a baptismal certificate or family Bible record. In the United States, Social Security cards were issued to all citizens in 1940. To obtain a Social Security card, citizens had to provide a birth certificate. Those who did not have one on file had to go to their county clerk's office to have one registered. Therefore, check the 1940 index for those lost United States births you have been unable to find. People born as early as 1858 had to register their births in 1940.

Newago Co. Society of History and Genealogy, April/May 1997

Editors Note: I was able to find my grandmother's birth listed this way in Wisconsin, since the original birth record in 1895 was not recorded. She applied for a new certificate in 1940, so that she would be able to get her Social Security number.

NEWSPAPER FOR FINNISH GENEALOGISTS

The Finnish American Reporter is a monthly newspaper that is written to serve Finns and Finnish Americans in North America. The newspaper is published by Finlandia University in Hancock, Michigan. Each issue features general news relating to issues of concern to Finnish people. There are also several genealogical columns, "Tracing Our Roots", "Genealogy" and "Missing Persons List". This newspaper would be an excellent place to submit a query about your Finnish Ancestors. For information, contact : The Finnish American Reporter, PO Box 479, Hancock, Mi. 49930 (906) 487-7549 email: finnusa@portup.com

BECOMING A CYBERVOLUNTEER

In a recent AARP Bulletin article, several internet genealogy projects were featured. Have you ever accessed web sites and wondered who the volunteers were who entered all that genealogical data?

Many genealogy projects could benefit from your involvement. Look at these volunteer opportunities:

www.rootsweb.com

See: Hosted Genealogy Projects

istg.rootsweb.com

A site using volunteers to transcribe immigrant ship passenger lists

raogk.rootsweb.com

Random Acts of Genealogical Kindness volunteers devote 1 day a month to help someone else in a genealogy search

www.usgenweb.org/volunteers/volunteers.html

Volunteers are needed to sponsor a a county or state website

Contact your local library to set up an email account if you do not have a computer.

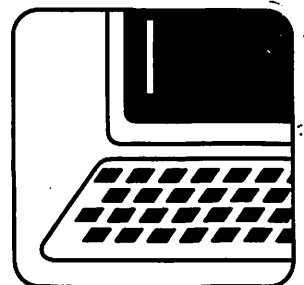

MCGS Publications

■ ***Genealogical Sources of Marquette County, Michigan UPDATED EDITION***

37 page booklet of local resources published in 1999. \$9.00 + 2.50 p/h

■ ***Big Bay Cemetery, Marquette County, Michigan*** 17 pages published in 2000. \$4.00 + 1.50 p/h

■ ***Burial and Tombstone Transcriptions of West Branch Township Cemetery, Marquette County, MI***

11 page booklet published 1994. \$3.00 + 1.50 p/h

■ ***Cemetery Recordings in Turin and Wells Townships, Marquette County, Michigan***

28 page booklet published 1997. \$6.00 + 2.50 p/h

■ ***1850 Federal Census, Marquette County, Michigan*** 10 page booklet published 1998. \$3.00 + 1.50 p/h

■ ***Graduates of Michigamme High School 1895-1965*** Published in 1999. \$6.00 + 2.50 p/h

■ ***Lake Superior Roots***

Backissues of society newsletter. Contact society for list. \$3.00 each

NEW

Cemetery Recordings in Kultalahti Cemetery, Marquette County Michigan

36 page booklet published in 2000. \$9.00 + 2.50 p/h

Enclose check made payable to Marquette County Genealogical Society and mail to:

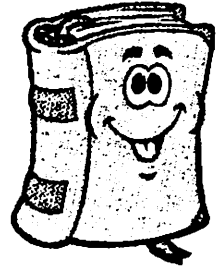

Marquette County Genealogical Society
116 W. Spring St, Marquette, MI 49855-3710



MCGS Membership Form



Marquette County Genealogical Society
c/o Peter White Public Library
217 N. Front St.
Marquette, MI 49855

Please print and complete this form, include a completed ancestor chart, enclose a check for \$12.00 payable to the society, and mail to the above address. Please do not send cash.

NAME _____ MAIDEN _____

ADDRESS _____ CITY _____ STATE _____ ZIP _____

E-MAIL ADDRESS _____ PHONE _____

NEW _____ RENEWAL _____ YEAR _____ SURNAMES BEING RESEARCHED: _____

2001 Membership Dues payable now.....Thank-you for your support!

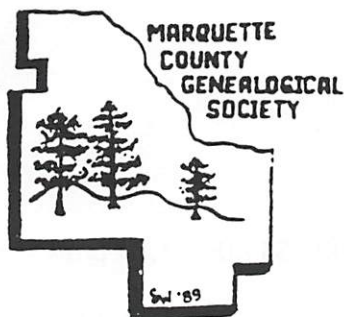

MARQUETTE COUNTY GENEALOGICAL SOCIETY

MCGS was organized in 1988 to share a common interest in Genealogy, help preserve and organize sources and resources in the area, promote family research and maintain a collection of genealogical resources.

Meetings are held on the 3rd Wednesday of each month (September through May) at the American Legion, Post 44, 700 W. Bluff Street, Marquette, at 6:45 pm. Meetings are open to the public and visitors are welcome!

Dues of \$12.00, single or family membership, are due annually by January 1st. Yearly membership includes: monthly programs, access to Surname Index, 3 issues of **Lake Superior Roots**, 1 free newsletter query and 1 hour of free research to non-county members.

Marquette County Genealogical Society
c/o Peter White Public Library
217 N. Front Street
Marquette, MI 49855



American-Canadian Genealogical Society
PO Box 6478
Manchester, NH 03108-6478





LAKE SUPERIOR ROOTS

MCGS c/o Peter White Public Library, 217 N. Front St., Marquette, MI 49855

May, 2001

Vol. 14, Issue 2

SOCIETY NEWS:

*** PRESIDENT'S CORNER**

Happy Spring to each and every one of you.

Things continue to progress at a rapid pace and we are getting closer to being able to open up our Genealogy Section at Peter White Public Library. The move was carried out last month, with the professional help of Two Men & a Truck! Actually it was A Man and a Woman and they were really well organized and worked like beavers. We were able to move all items that would be housed at Peter White and place them in storage prior to getting them cataloged. The remainder of items, furniture, desks, duplicates of items etc. were brought to the Marquette Range Mining Heritage Theme Park in Ishpeming. This group is very interested in having our Society and Library or a satellite section, located in their facility and are storing our collection etc. at no cost. Your Board is following up on this possibility and will keep you posted.

The Program Committee is in need of help. If you have the interest and time to help them please contact Judy Webb at 226-8079 or Don Small at 226-6770.

*** UPCOMING EVENTS:**

July 18, Annual Picnic at 6PM at our usual site, the Shelter adjacent to the Ice Cream Store at Presque Isle Park. We urge each and every one of you to try and make it this year and share in the good food, excellent company and all around goo fun. Please bring: A Dish to Pass that will serve at least 8 people, and your own Table Service. Coffee and Punch will be furnished by the Committee. Plan ahead for this event and bring guests if you would like to do so! This is an excellent time to introduce families or friends to Genealogy!

The Social Committee: Marge Small 226-6770.

Sept 19, Members Summer research finds- America Legion Post, 700 W. Bluff St., Marquette, 6:45 pm.

Oct 17, "Finding Your Family In That Large Research Library"
American Legion Post, 700 W. Bluff St., Marquette, 6:45 pm.

Mary Skewis and Sharon Johnson at the Heritage Theme Park in Ishpeming.

*The Marquette County Genealogical Society was represented at the Second Annual Workers' Memorial, hosted by the Marquette Range Iron Mining Heritage Theme Park, at the Cliffs Shaft Mine in Ishpeming on Saturday, April 28, 2001. The public was invited to tour the mine, visit the displays, and hear three excellent speakers. The MCGS members volunteering their time and talents were Mary Jo Dobrzanski, Don and Marge Small, Sharon Johnson, Mary Skewis and Sherrye Woodworth. Cliffs Shaft is the site where some of our Society's Library equipment, duplicate books, periodicals, etc. are temporarily in storage.

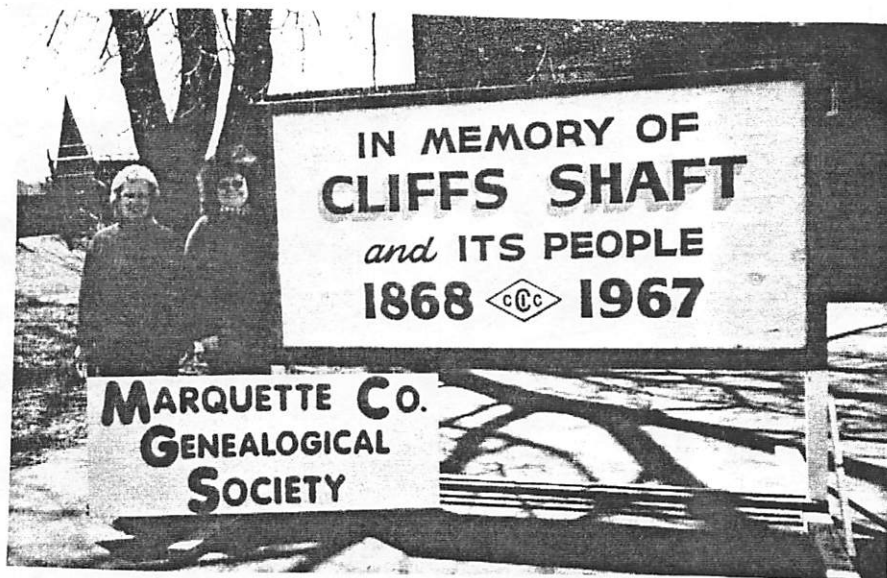

Submitted by Mary Skewis

*DONATIONS APPRECIATED

The following MCGS members donated money in the fall of 2000, to help our library on Spring Street remain open 3 months longer than planned. Thank you for helping with our financial need.

BASHAW, LAURIE
BOLLINGER, GENEVIEVE
BRADFORD, SALLY
BURDETTE, FRANCIS
BURNS, SHIRLEY
CADEN, SANDRA
CONRAD, JUDY
DAHLKE, GARY
DOBRZENSKI, MARY JO
DUPRAS, JOYCE
GERBASI, EUGENE
GWINN, FAE L.

HANK, LORNA
HASSENGER, BEN
HITI, LYNN
HUNGER, PAT
JOHNSON, SANDRA
JOHNSON, SHARON
KARWOSKI, ELIZABETH
KIPKA, DONN
LAMPREY, PAUL
LILL, RUTH
MACGUGAN, SUE
MILLER, NORMA

OLIVIER, FLORENCE
PETERSON, KAROL
PETERSON, LEONA
PORTER, CHARON
RASMUSSEN-DONNELLY, PAVI
REYNOLDS, ARLENE
SKEWIS, MARY
SMALL, DONALD
TURVEY, MARY
VARVIL, CANDACE
WATERS, MIDGE
WEBB, JUDY

Status of Library Move:

Work is still progressing on the relocation of our collection to Peter White Public Library. Currently about 95% of the book collection is on the shelves at PW. Kay Elzinga is working on getting them catalogued, so they will soon have Dewey Decimal spine labels. The microfiche are available for use, and within the next few weeks the computer will be set up and the CD's will again be available. After that the Periodicals will be shelved and catalogued. We also have a new storage cabinet to store our society supplies and 2 new file cabinets to house our collections of materials such as the Pioneer Family Collection and our Biographical Interview Collection. We expect the collection to be finished sometime this summer. If anyone would like to volunteer to help, please call me at 228-7078. We are working in the downstairs closet at PW and are usually there most weekday afternoons.

Sherrye Woodworth, Library Committee Chairperson

***Thank you to Sherrye Woodworth for compiling the list of MCGS members and their family surnames! This guide is being sent to all members with their May 2001 newsletter.**

***The Cemetery Committee would like to continue transcribing tombstones this summer, possibly at the Negaunee Cemetery. If interested in helping with this project, contact Rosemary Michelin at 475-9308.**

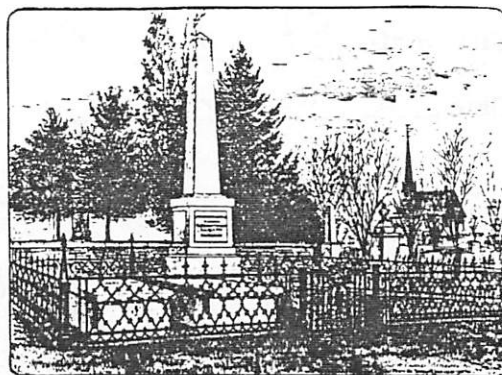

Would you like to see your ancestor in print? Now is the time to dig through old photographs and send a 2" x 3" black and white image to be included in the "Ancestor Gallery" feature of the October newsletter. Have the photos copied at a color copy machine for better clarity, with all color or tint removed. Please identify by name and birth, marriage or death dates. Then send to MCGS, attention "Newsletter" by October 5, 2001.

Research Pays Off!

MCGS member Sherrye Woodworth was notified in March that she was accepted into the Mayflower Society. She is a 13th generation descendant of Gov. William Bradford. Now she is working on 2 other Mayflower lines. If anyone thinks they may have a Mayflower line, Sherrye is willing to help them with questions about the necessary paperwork and documentation. Contact her at 228-7078 or SherryeW@aol.com

Congratulations, Sherrye !



QUERIES: WHO, WHERE, WHAT AND WHEN: Deadlines: 1st week of April, August and December. No abbreviations, will edit if necessary. 1 query free, per year, per member, \$1 each additional query. \$2 per query, non-members. Send queries to: Joan M. Kapeller, 177 Miller Road, Gwinn, MI 49841.

The Shetland Family History Society is gathering information from all Scottish Shetland gravestones. Booklets are available for Northmavine, Gressay, North and South Nesting, Burra, Delting, Whalsay & Skerries, Whiteness & Weisdale, Sandsting, Aithsting, Lunnasting, Unst and Tingwall, witch puts the project at about halfway finished. Hopefully the project will be completed this year. The booklets are available from the Shetland Family History Society, 6 Hillhead, Lerwick, Shetland ZE1 0EJ or visit the society's Web site at www.users.zetnet.co.uk/shetland-fhs/.

from Scottish Life, Spring 2001

Name of Compiler Lorna Hank

FOUR GENERATION ANCESTOR CHART

Address Box 105

Person No. 1 on this chart is the same person as No. _____ on chart No. _____.

Chart No. _____

City, State Skandia, Mi.

Date 8 May 2001

8 Samuel Lyle GAGNON

b. 10 Apr. 1867 (Father of No. 4. Cont. on chart No. _____)

p.b. Northport, Leelanau, Mi.

m. 8 Aug. 1896

p.m. Marguerite, marg. mi.

d. 2 Dec 1910

p.d. Marguerite, mi.

9 Hannah VOCE

b. 14 Sept 1869 (Mother of No. 4. Cont. on chart No. _____)

p.b. Marguerite, marg. mi.

d. 19 Apr. 1944

p.d. Marguerite, marg. mi.

10 Andrew Gustaf WICKMAN

b. 12 Jan 1868 (Father of No. 5. Cont. on chart No. _____)

p.b. Jeppo, Vaasa, Finland

m. 11 Nov. 1892

p.m. Escanaba, Delta, Mi.

d. 19 June 1946

p.d. Kingsford, Dickinson, Mi.

11 Johanna HENRIKSON

b. 13 Mar 1872 (Mother of No. 5. Cont. on chart No. _____)

p.b. Kaup, Jeppo, Vasa Finland

d. 24 June 1948

p.d. Kingsford, Dickinson, Mi.

12 Herman

b. (Father of No. 6. Cont. on chart No. _____)

p.b.

m.

p.m.

d.

p.d.

13

b. (Mother of No. 6. Cont. on chart No. _____)

p.b.

d.

p.d.

14 Erik HOLM

b. (Father of No. 7. Cont. on chart No. _____)

p.b.

m.

p.m.

d.

p.d.

15 Sophia INGELS

b. 6 Apr. 1850 (Mother of No. 7. Cont. on chart No. _____)

p.b. Harström, Korsnäs, Vasa Finland

d.

p.d. Korsnäs, Vasa, Finland

4 William Robert Gagnon YORK

b. 2 Mar. 1899 (Father of No. 2)

p.b. Marguerite, marg. mi.

m. 8 Apr. 1920

p.m. Marguerite, marg. mi.

d. 10 Mar. 1961

p.d. Marguerite, marg. mi.

2 Charles Merwin YORK

b. 25 Mar. 1923 (Father of No. 1)

p.b. Marguerite, marg. mi.

m. 9 Feb. 1945

p.m. Marguerite, marg. mi.

d.

p.d.

5 Agnes Johanna WICKMAN

b. 25 Sept 1895 (Mother of No. 2)

p.b. Metropolitan, Dickinson, Mi.

d. 3 May 1973

p.d. Marguerite, marg. mi.

1 Lorna Charlynn York

b. 2 Oct 1947

p.b. Marguerite, marg. mi.

m. 29 April 1967

p.m. K.I Sawyer AFB, marg. mi.

d.

p.d.

6 Johannes Hermanson Westerhol

b. 16 Mar 1884 (Father of No. 3) REIN

p.b. Korsnäs, Vasa, Finland

m. 12 Feb. 1921

p.m. Iron Mountain, Dickinson, Mi.

d. 9 Nov 1969

p.d. Iron mtn, Dickinson, Mi.

3 Astrid Alice REIN

b. 18 Nov. 1921 (Mother of No. 1)

p.b. Felch, Dickinson, Mi.

d.

p.d.

7 Hilda Caroline HOLM

b. 16 Oct 1887 (Mother of No. 3)

p.b. Korsnäs, Vasa, Finland

d. 18 Dec. 1979

p.d. Green Bay, Brown Co, Wi.

James Richard Hank

b. 1 Aug 1934 Spouse of No. 1

p.b. Ponca, Dixon, NE

d.

p.d.

b. Date of Birth
p.b. Place of Birth
m. Date of Marriage
p.m. Place of Marriage
d. Date of Death
p.d. Place of Death

ALICE C3
ANN ST AB,C3
ARCH A3
BALDWIN B1,2
BAVE OF HOC A3,B2
BAYVIEW A3
BLUFF A3
BROWN B1,2
BURT B2
CAMBRIA RD A1
CASE A3,B2
CEDAR B1
CHERRY B2
CHIPPewa DR B1
CLARK A,B2
CLEVELAND A2,3
COLE A3
COLE C3
COOPER A,B3
COUNTRY RD A,B3
COURT A2,B1
CYR A2,3
DIVISION B3
EAST COUNTY B3
ELN B3
FLOTTET A2,3
GOLD A3
GRAND A2
HEALY G2,3
HEATH B2
HILLBANDERF RD C3
HOUGHTON C3
KUNIGSFORD B3
KURON CT B1
LARK
IROQUOIS DR B,C1
JACKSON A3
JENNINGS A3
KANTER A2,3
KANTER C3
KEEWAYTON A1
KUPALA RD C2
LAKE B2
LAKEVIEW A2
LAWSON A2
LEWISARD 2
LUCY RD B2
MACKENZIE AVE B2
MASS A,B,C1
MASS A2
MAITLAND B3
MAPLE B1
MARQUETTE A3
MERRY A2,3
MILNER A2,3
MILLER RD C3
MUSKODAY A,B1
NADONIS A1
NEW BRIDGALLO RD C2
NOR RD B1
OAK B1,2
OPECHE A1
PAISSA A1
PARK A2,3
PATCH RD B3
PECK A,B2,A1
PENNSULA A3
PINE B1
PONTIAC A2,3,B1
PRINCE A,B,C2,C1
QUEEN RD C3
QUEEN ST C3
RAIL
RAPAZIKI RD B3
RDGE A,B2
RIVENHOF RD C3
ROCK A2
ROCKY HILL RD C3
SHELDON A,B1
SHEPMAN C3
SILVER A3
SLOUX B1,2
SNYDER B2
SPRUCE B1
STERLING C3
SUNSET C1
TEAL LAKE A2,3
TOWN AVE A2,3
TRUSCOTT C3
VICTORIA B2
VINE B2
WATER RD B2
WENOMAN A1
WOODLAND C1

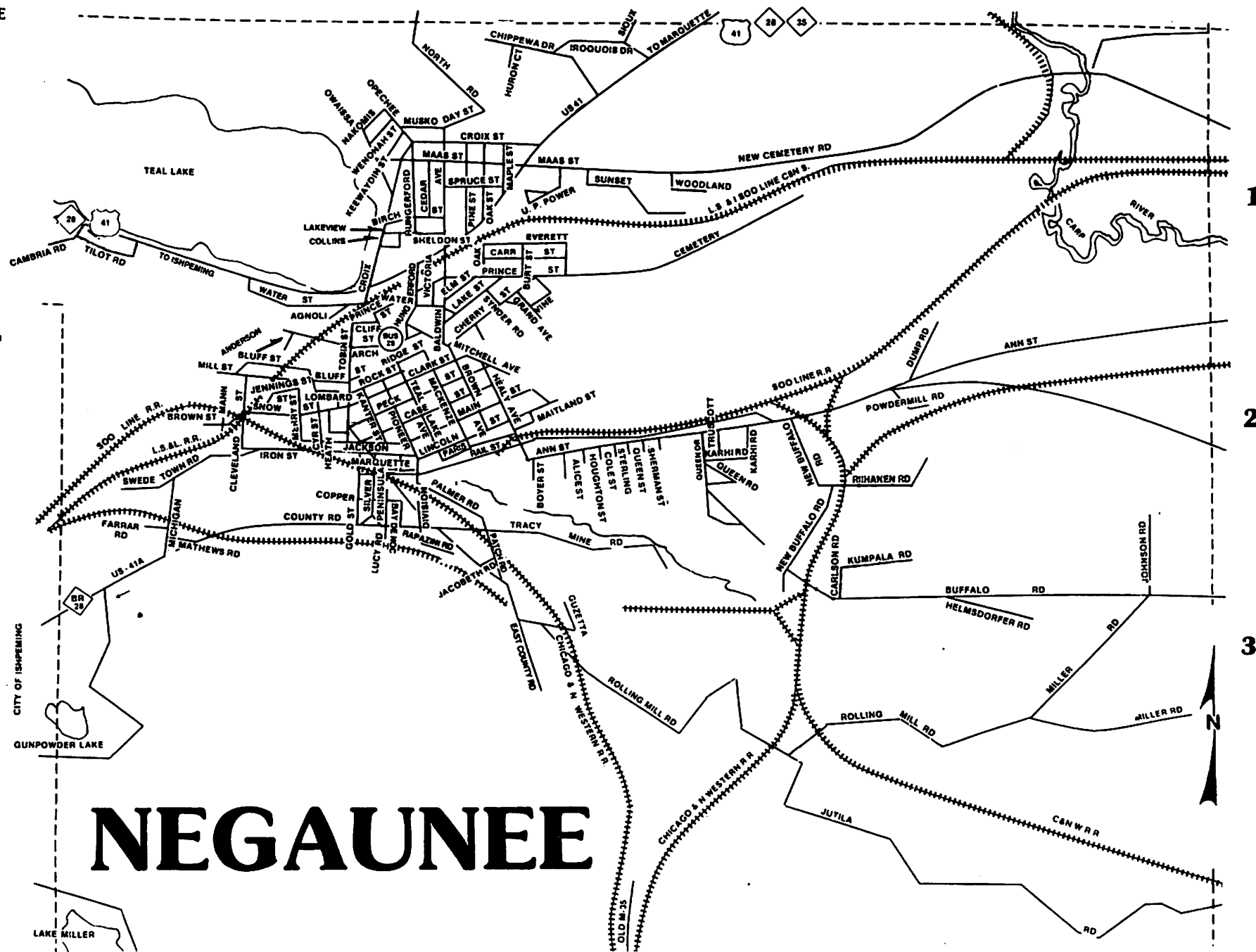

POLK'S NEGAUNEE

Directory of Householders, Occupants of Office Buildings and Other Business Places, Including a Complete Street and Avenue Guide

1937

Copyright, 1937, by R. L. Polk & Co.

In the following list the streets are arranged in alphabetical order, the intersecting streets being shown. The number of each building on the street is given in numerical order, and opposite the number is placed the name of the occupants or houseowner or tenant. In the business blocks containing offices the occupants are shown by room numbers where practicable, in apartment homes the number denotes the number of the apartment. In all streets both sides of the street are included in one list. The profession or business of individuals or firms is given only at their respective place of business; to find occupation of others refer to Alphabetical List of Names.

Numerical Streets are compiled in with Named Streets in their regular Alphabetical order.

The symbol © following a householder's name indicates that we have received information during the canvass that the house is owned by some member of the family, but as the publisher cannot and does not guarantee the correctness of the information furnished, nor the complete absence of mistakes no responsibility for errors can be or is assumed, nor can the publisher furnish further information than that shown.

ANN—South of D S S & A Ry east to State rd north of Athens Mine (Houses not numbered)

Aro Geo
Hokkanen Michl
Karno Edw R
Peterson Edwin
Lundstrom Theo J
Peterson Christina ©
Jarvi Selim A
Prussl Wilford M
Nelson Chas
Lahtinen Elias
Hill Walno S
Lleno Fredk
Kultalahti Oscar
Pelto Albert I ©
Leppanen Mary ©
Jarvi Herman ©
Aho Alex ©
Karki John H
Harju Henry ©
Vienola Eraland ©
Heiskanen John W
Saari Arvid
Graves Elno
Kelly Fred A
Turpeinen Alex ©
Johnson Edw
Maki Simon ©
Mengorle Anton T
Pleau Wilfred J
Wertanen Reino S
Anderson Sigfred
Ruokolainen Casper
Vassar Wilfred
Pleary Rose Mrs
Herman Albert D
Athens Mine office
Maki Victor A
Walsanen Victor
Suline Chas
Hakkinen Peter
Tammelin John
Roos Tekkla Mrs
Lahde Toivo
Guyzzetti Andrew
Maki Victor C
Lukkonen Werner R
Ronn Axel
Jacobson Sam
Warmanen Arth

ANN—Contd

Still Leonard M
Kalmi Victor
Kalmi Toivo
LaJole Ernest L
Mager Art
Jenkins Albert
Noncenti Theresa Mrs
Saari Chas
Antilla Wm C
Cleven John T
Martinen Otto
Renfors John G
Chetto Simon
Ronn Elno
Mackey John G
Airaudi Ambrose
Cavallo Dominic
Chetto John F
Renaldi Anton
Wheeler Marie Mrs
Aho Jacob
Spelgatti Amdeo
Terzaghi Carl

Boyer av begins

ARCH E—From N Teal Lake av east to Mitchell av 1 north of Ridge

101 Kappes Cleo ©
ns Public Playgrounds

ARCH W—From N Teal Lake av west 1 north of Rock

274 Lahti Julius R ©
Granlund Gust W
276 Krooks John ©
Ellis Austin J
277 Johnson Isabelle Mrs ©
279 Lamson Arth ©
281 Frisk Caroline Mrs ©
283 Heggaton Wm ©
420 Guizzetti Orsola Mrs ©
Guizzetti Jas
424 Saladin Arnold ©
Olds Geo
484 Anderson Anna Mrs ©



H. J. HOPKINS,

DEALER IN
STOVES,

BALDWIN AV—From Mitchell av north to City limits, continuation of Brown av
505 Lateneresse Telephore
512 Rosten John P

Lake Intersects

608 Hawke Jas
611 Ollila Ed gro

Elm Intersects

713 Hill Henry ©
715 Blight Mabel Mrs
718 Hooper Wm
719 Silk Henry

720 Hepola Geo
721 Helgren Paul E
724 Bean Henry ©
725 Wiig Julius ©
731 Romo Albin M ©
737 Vanni Matt ©
738 Wiljanen Selma ©
743 Forstrom Alex ©
744 Skues Jos P ©
748 Lindstrom Otto
749 Partanen Chas P ©
755 Vanni Elma
757 Perkala Chas

Prince Intersects

BALDWIN KILN RD—Continuation of Baldwin av

900 Pellow Kenneth C
902 Toivonen John G
902 Johnson Frank H
904 Johnson John
906 Campoin Chas P
908 Annala Jacob
910 Young Edw J
912 Warnstrom John
914 Kangas Amanda Mrs
916 Palo Alex G
918 Johnson Leander
920 Uren Richd
922 Dahlstrom Gust
924 Bertell Alex
926 Krook Adiel

Spencer Intersects

1000 Northey Sidney A

BARN—From Iron north to L S & I Ry 3 west of Tobin

109 Mallett Edw S
112 Sundeere Mathilda Mrs
113 Rosse John
115 Richards Thos
116 Collins Jethro
117 Kipling Wesley
120 Pascoe Richd T
123 Pemberthy Burt
Hosking Thos
124 Jordan Saml L
128 Mitchel Paul ©
130 Allen Thos P ©
133 Polkinghorne Wm H
137 Jensen Walter H
143 Mitchell Wm J
147 Polkinghorne Ellisha

Brown begins

307 Denafre Jos ©
308 Larsen Albert J ©
316 Williams Mary Mrs ©
327 Adamini Jas
403 Portale Carmello ©
Olsen Marvin L
404 Blee Henry ©

BLUE ROAD LOCATION—north of State rd south of Athens mine

Anderson Richd
Airaudi Mario M
Bernardo Mary Mrs ©
Blair Rose Mrs
Bertocchi Lorenzo
Carlson John A
Johnson John M
Joukainen Simon ©
Migliarini Ambrose
Priuska Matt ©
Maki Theo
Maki Arvo A
Maki John
Rasmussen Harry
Riihinen Pasill
Rimilli John
Terzaghi Angeline Mrs ©

BLUFF—From east of Tobin west to limits north of C & N W Ry
 224 Rice Fred
 226 Nelson Henry
 228 Hakenjos Wm J @
 232 Olson Elma Mrs @
 306 Negaunce Finnish Workers Association
 Sirtola Wm
 311 Turri Matt @

Tobin intersects

402 Autuno Mary Mrs @
 Dechambeau Elmer
 405 Martin Jas R @
 406 Warren Jas H @
 407 Jennings Clyde H @
 Beard Thos W
 411 Worth Wm F
 412 Stephens Chas E @
 503 Leary Edw C
 507 Walters Thos T @
 510 Tuillila Antti
 Mannikko Sula
 Mattson Eino M
 Meni Jas R
 512 Kronquist Marie Mrs @
 514 Roberts Saml @
 520 Swedish Mission Church
 524 Hill Harriet Mrs @
 528 Roberts Saml Jr
 530 Grigg Eliz Mrs @
 536 Juvani Anna Mrs @
 542 Hocking John H @
 Hocking Arth
 548 Penhale Geo @ gro
 Hampton Wm
 566 Carlson Aina Mrs
 582 Jennings John @
 587 Kallioinen Frank
 588 Koski Frank H @

LS&Ily crosses

606 Haupt Wm E @
 612 Adams Sidney @
 613 Karki Edw W
 Kent Jas H @
 617 Letcher Arth C @
 618 Wormes Walter @
 624 Pezzotti Jos
 625 Stephens Wm J @
 Kelly Alf D
 630 Juchemich Henry J @
 Matthews Danl
 636 Vacant
 640 Hill Hilma Mrs @
 645 Bashaw Seward S @
 Jennings Wesley P
 652 Aho Elsie
 653 Anderson Eller @
 656 Staples Fred S @
 668 Nelson Russell @

BOYER AV—From Ann south, 1 east of Healy av. Houses not numbered

DeMarzie John @
 Egan Eliz Mrs
 Guyette Aug @
 Danielson Gust A
 Brunlena Fred @
 Dushane Feries Mrs
 Hendrickson Henry
 Fountain Cyrplan
 Lahti Matt
 Newman Geo
 Helman Tilda Mrs @
 Royea Jenny @

BROWN—From Barn west, 1 north of Iron

ns 1 w Hosking Thos @
 ns 2 w Borlace John W @
 ns 3 w Tamblin W John @
 ns 4 w Pascoe Fred
 ns 5 w Allen Eliz Mrs
 ns 6 w Frassetto Oscar
 ns 7 w Ducan Gordon
 ss 1 w Harris Stanley P
 ss 2 w Pizziola John @

Mann begins

nw cor Hodge Jas
 sw cor Gundry Kate @

BROWN AV N — From E Main north to Cherry, 1 east of N McKenzie av

109 Helgreen Reuben O
 112 Ball Geo H
 113 Curtis Jos
 114 Langmead Alphonso

E Case intersects
 209 Barabe Jos W @
 214 Langlois Wm J

E Peck intersects
 307 Paro Lionel F
 311 Thomas Hazen P gro
 312 Anderson Thos
 313 Granlund Marie Mrs
 314 Nordling R W
 315 Bogetto Dominic J
 316 Besola Tyne M
 317 Gagnon Edw
 319 Zyskowski Louis J

E Clark intersects
 420 Muck Julia K Mrs @

BROWN AV S — From E Main south to E Lincoln, 1 east of S McKenzie

109 Barbee Bros gro
 111 Choquette John S @
 115 Erickson Arth J @
 119 Bath Searle D

BUFFALO LOCATION—1 mile east of Boyer av, then ½ mile south

Aho Nick @
 Carlson John F @
 Danielson Louise Mrs @
 Helmsdorfer Louis @
 Jutila Minnie Mrs
 Lahtala Wm J
 Anderson Victor
 Arraudi Michl @
 Jordan Chas
 Kivisto Eino
 Kivisto Sam @
 Koski Jacob @
 Larson Oscar @
 Niemi Jack @
 Niskanen Appa
 Peterson Christ @
 Palo Josephine Mrs
 Lind Frank
 Laksonen Lena Mrs
 Matta Elmer A
 Pizziali Delphano @
 Pulkkinen Otto @
 Pynnönen Elias @
 Waari Chas J @
 Westerlund John @
 Wickstrom Jacob R @
 Wilson Matt @



CAMBRIA LOCATION — South shore Teal Lake, west of Hartford Mine

Osier Thos @
 Baggione John
 Baillargeon Eugenie Mrs @
 Benvegnu Louis @
 Balzarini Aldo C @
 Davey Jas H @
 Beltrame Carlo @
 Parela Harvey @
 Breon Giacomina Mrs
 Baggione John
 Breon David @
 Foisie Jos @
 Gaviglio John @
 Jetty Albert @
 Knight John
 LaForest Louise Mrs @
 Tilot John D @
 Oberto Peter @
 Melka Leslie @
 Terres Henry L @
 Rosa Frank L @
 Rosa Victor
 Marta Martin
 Mongiat Dan @
 Mongiat John @
 Pastore Jas @
 Terres Julius @
 Torreano Jas @

CASE E—From N Teal Lake av east to 1 block east of Mitchell av, 1 north of E Main

100 Adams Lillian Mrs @
 101 McAuliffe Helen M @
 105 Salo Jacob R
 106 Dawe Josephine Mrs @
 109 Finkbeiner L Harry
 110 Miller Ida J Mrs @
 112 Thomas Fred @
 113 Nightingale Harry S @
 116 Thomas Edw @
 117 Arneht Jacob J @
 121 Klinglund Frank D @
 Johnson Arth
 Lundwall Ward
 122 Farvero Eugenia Mrs
 Sullivan Kath
 124 Stanaway Wm L
 127 Lott Clarence E
 130 Ryan Jas
 131 Sawbridge Evelyn @
 134 Miller John
 135 Burge Jas H @

McKenzie av intersects

200 Prudom Clarence M
 201 Goudge Laura Mrs @
 205 Suess Bertha M Mrs @
 206 Pascoe Rose Mrs
 208 Matthews Jas
 211 Gleason Mathew E
 212 Larson Carl J @
 215 Lodholz Walter G
 Franson Herbert
 216 Anderson Ejner
 Besola Emil M
 219 McDonald Donald @
 220 Beney Margt Mrs @
 221 Flannery Anna M @
 224 Kuhlman Gustav L @
 227 Storm Arvid R

Brown av intersects

300 Brotherton Ray A @
 303 Gilmour Robt A
 304 Fagerlin Carl W Rev
 306 Gundry Geo
 307 Duquette Geo
 308 Johnson Jennie Mrs
 310 Bloch Jos
 311 Lee Hilda Mrs
 312 Suess Hansena Mrs @
 315 Mulvey Barbara Mrs @
 316 Levine Phillip
 319 Stecher Barbara Mrs @
 323 Wetton Mervin L
 326 Johnson Wm E
 327 Lee Mary Mrs @
 Lee Bros exp

Healy av intersects

402 Kaleva Hall
 403 Vacant
 404 Sayring Leander
 407 Marta John
 410 Dompierre Geo O
 411 Gries Walter F
 414 Young Geo
 415 Tamblin Kath Mrs
 416 Hahka Matt
 428 Clark Geo C

Mitchell av intersects

502 Dally Jos
 503 Black Alice E Mrs

CASE W—From N Teal Lake av west to Jackson, 1 north of W Main

nw cor Mitchell Methodist Episcopal Church
 2 w Central Grade School
 103 Johnson Marie @
 Krogdahl Jack E
 109 Johnson Cath Mrs @
 Curtis Edgar G
 rear Broden Alvin
 113 Roberts Jos E @
 115 Brisson Jos
 117 Erickson John & Son gro
 119 Erickson Rudolph J
 123 Edwards Axel @

Pioneer av intersects

ns 1 w St Paul's Catholic Church
 202 Dittman Jos F Very Rev
 205 Gerou Violet Mrs confr
 207 Pearce John
 209 Taskila Salmi Mrs
 214 Gehardt John @
 215 Torreano Jos L @
 218 Marketty Philip P
 Ojola Eino
 219 Carollo Antonio @

222 Lindquist John confr
Heikinen Waino
Dowd Patk @
224 Baratonio Peter @
226 Twin City Bakery
Kanter intersects
nw cor Post Office
sw cor Public Library
312 Bellstrom Alf T @
314 City Square Garage auto repr
rear Pionionti Jas
DSS&ARY crosses
Silver begins
ns 1 e Independent Lumber & Coal
Co (whse)

**CHERRY — From junction of
Brown and Mitchell avs northeast
to Grand av**

306 Veale Saml S
310 Haapamaki Albin
311 Dowd Danl D
314 Vinge Gordon C @
315 Lequia Isadore
316 Connors John E
Auguston Carl R
319 Torreano Dominic
320 Thomas Emily Mrs @
323 Rule Esther A Mrs @
324 Phillips Jos C
326 Arscott Elmer W
327 Perala Wm J
330 Borlace Raymond
331 Jewell Richd @
334 Emanuelson John
335 Gagnon Jules T
339 Roy Delore J @
400 Hill John @
401 Bowers Margt Mrs
405 Picciano Nicholas
Colombo Louis
406 Ellis Thos J @

Healy av intersects

411 Richard Jos H
415 Kujala Jacob E @
416 Hemmila Matt
418 Roberts Fredk
Chapman Sarah Mrs
419 Dixon Mark @
420 Laitinen Abel @
423 Tuuri John @
Jalonen Matt
424 Remley Dennis @
Shelenski Anthony
425 Sargent Edith Mrs @
426 Sleeman John
427 Mahoney Virginia Mrs
428 Johns Harry
431 Jokela Kalle
Creola John
432 Niemi Mary Mrs @
Johnson Hugo
435 Lindstrom Elmer J
436 Marjama Wilhelmina Mrs @
439 Mathews Raymond
Davis David R
501 Moyle Ernest @
502 Roy Geo
506 Salmi Isaac @ gro
Edwards Werner
505 1/2 Johnson Oscar
506 Gambotto John V @
Stille Wynard J
508 Lahtinen Aug
511 Pynnonen David @
512 Johns Richd
513 Hakkarainen Chas @
516 Dahlstrom John @
519 Mattson Jalmer @
520 Marcotte Mary Mrs @
521 Lelkin Wm A @
524 Peterson Fred @
527 Wigg Aug @
528 Chevrette Edith M Mrs @
530 DeChambeau Clifford P
531 Scanlon Jas B
532 Sherblnow Chas F
535 Anderson Martin
536 Larson Peter
539 Hansen Rinehardt
543 Karhi John
Matthews John H
Harsila John
545 Anderson Christ A @
553 Jylha Mary Mrs
Hakkarainen Einar C
555 Juchemich Emma Mrs
602 Tom's Service Station filling
sta

**CLARK E—From N Teal Lake av
east to Mitchell av, 3 north of E
Main**

106 Stugarkey Jos
109 Miller Louis
110 Lindberg Milton
110 1/2 Kotila Henry @
112 Gensheimer Frank H
114 Sundin Albert
115 Elliott Louise Mrs @
116 Dompierre Bernard @
117 Heikkila Emil
118 Dompierre Howard W @
119 Anthony Fredk C @
122 Field Leonard O @
123 McDonell Allen A @
125 Kronberg Chas G @
126 Peterson Marie Mrs @
Pasanen Israel
128 Haggerty John @
131 Levine Abel @
132 Hendrickson Henry @
133 Ollila Anna Mrs @

Mckenzie av intersects

201 Anderson Alf @
205 Hiney Vance G
206 Gambotto Jos @
209 Uren Wm J @
210 Helmsdorfer Dilma Mrs @
212 Conway Rose A Mrs
Oster Alf
213 Keranen John
214 Catto Martha J Mrs
215 Finni Victor @
217 Roos Dorste O
218 Smedman John @
219 Mattson Selem @
221 Austin Ray C
222 Wassberg Chas O
225 Johnson Roy T

Brown av intersects

301 Messner Christian
306 Anderson Aug P @
Eagle Anna Mrs
308 Lavell Anthony J @



**CLARK W—From N Teal Lake av
west to Toblin, 3 north of W
Main**

107 Robare John @
108 Guibord Thos @
112 Anderson Edwin H @
113 Romo Otto @
Pietilainen J Emil massage
116 Elliott J Melvin @
117 White Peter @
119 White Alphonse A @
120 Ikkela Mary Mrs @
124 Milroy John E @
Carolyn Edw W jr

Pioneer av intersects

205 Markettey Chas J @
207 Penhale Randall R @
211 Fredricksen Rudolph H @
212 Driscoll Johanna Mrs @
214 Shea Ellen Mrs
LaKari Aug S
215 Cronin Harry J @
216 Bennett Hannah Mrs @
218 Collins John P @
219 Lehto Bruno I @
220 Beldo John J @
221 Hill Walter H @
222 Westermeyer Wm J @
223 Hocking Anna Mrs @
Thomas Michl
Anderson Gunnard J
226 Voimaka Boarding House
Kanter intersects
302 Anderson Henry @
304 Huhtala Harry @

306 Kuusisto Jalmer
307 Beaulieur John
308 Karkkainen Arvid @
Wiita John
311 Roach Leonard
Harry Gale L
312 Brusseau Jos @
313 Markettey Mary Mrs
Reimllard Oral @
314 Stevens Walter @
316 Roy Jos @
321 Mallett Casper

CLEVELAND—(See Barn)

**CLIFF—From N Teal Lake av west,
1 north of Arch**

410 Mattson Frank A
412 Datson Howard P @
414 Colombi Camillo @
Mongiat Louis
418 Thompson Saml J @

**COPPER—From Division west be-
yond Gold, 1 south of C&NWRy
999 Dryb Walter**

**CORNISHTOWN LOCATION—
County rd nr limits**

Boyle Geo F @
Brailley Wm @
Cowling Jos @
Davis Francis N @
Farrer Wm @
Greenway Percy @
Grunberg Emma Mrs @
Hampton Wm @
Larson John W @
Mager Thos @
Jandron John @
Melka Edw A @
Rogers Gordon
Matthews Ada Mrs @
Mitchell Hanibel @
Matthews John @
Paulson Chas @
Reichel Geo @
Rice Richd @
Rogers Geo @
Rogers Melvin @
Rogers Russell W @
Sandberg Walter @
Smith Robt
Smith Rickbert @
Smith Robt J
Stan Arth @
Tamblyn Nicholas @
Trembath Preston @
Trembath Richd @
Walimaa Geo J @

**COUNTY ROAD — From Division
west, 2 south C&NWRy, main
road to Ishpeming**

121 Nikko Jacob @
395 Garceau Wm E @

Silver ends

413 Hill John @
417 Grenier Joel @
423 Phillips Albert @

Gold ends

501 Annelin Mathilda Mrs @
502 Kevern Wm P @
505 DeGabriel Silv @
506 Hillier John @
509 Thompson Robt @
510 Vincent Nellie Mrs @
513 Eskela Lena @
514 Fredrickson Marie Mrs @
518 Doyle Patk gro and filling sta
519 Kosonen Hannah Mrs
520 Chard Clyde H @
523 Nelson Kath Mrs @
524 Richards John @
527 Garceau Fred T
530 Jackson Grove tourist camp
603 Ford Saml M @
607 Larson Lawrence @
611 Wells Leslie R @
619 Thomas Cath Mrs @
629 Connors John @
630 Rock John jr @
634 Koskela Anna Mrs @
637 Mattson Aug R @
638 Smith Roy @
645 Borlace W Chas @
650 Lanyon Jas H @
704 Smith Edw @
705 Truscott Arth @
708 Hampton Nicholas @

709 Peterson Edw
712 Petter Jas I @
Baldic Mose
718 Bond Wm @
White Raymond
724 Bath John @
Bath Stanley
805 Borlace Fredk J @
809 Savala John @
815 Johnson Oliver @
819 Roberts Roy @
825 Stanaway Wm @
829 Maki John @

CYR—From Iron north to Bluff, 1 west of Toblin

101 Kemp Provis @
102 Langlois Howard P @
104 Goodman Wm E
Bennett Gordon
105 Kent Emilina Mrs @
107 Ruel Louis @
110 Kangas Caroline Mrs @
111 Neely Bessie Mrs @
Amino Jos

Jackson intersects

200 Anderson Frank @
Salmer Harold
Thomas Hazen P
203 Mitchell Saml S @
204 Stanaway Norman J @
211 Hanson Alf @
212 Williams Christopher @
215 Twin City Hospital
218 Jandron Albert J @
Denofre Jos
219 Johns Irving R @ contr

Snow intersects

ne cor Bethany Evangelical Luth Church

303 Dyer Alf @
306 Sandberg John E @
308 Helonen John @
311 Rasmussen Hannah Mrs @
312 Cory Alf @
315 Trebilcock Emily H Mrs @
319 Pierce Wm @
413 Snow Prideaux Edw J @

DIAMOND CROSSING—C&NWRY crossing beyond Webb Stark Ida

DIVISION — From Junction Iron Pioneer av south to County
208 Consolidated Fuel & Lbr Co

ELM—From Baldwin av north, east to Prince formerly Water

510 Parkonen Leonard T
512 Wilk Arvid J
517 Langlois Ray W @
518 Johns Esther Mrs @
521 Bonaglio Jos A
522 Korhonen Otto @
525 Larson Wm A
526 Kujala John
529 Helj Edw F
530 Keranen Jacob E @
533 Lyons Wilfred
534 Antilla Oscar @
537 Savolainen Toivo J
538 Luoma Victor S @
541 Skewis Wm J @
542 Helj Henning
Antilla Oscar A
545 Jewell Benj
546 Hutala Oscar
550 Sundquist Wm
554 Rosevare Chas M
555 Wuom Henry W
558 Kangas Elmer J
562 Farley Louis M
Johnson Werner L

FURNACE LOCATION—Changed to Patch Location

GOLD—From Iron south to County rd, 1 west of Silver

208 Vacant store
209 Bertucci Salvatore barber
210 Vinkinen Lodge No 8 (S F of A)
211 Bertucci Salvatore
Bertucci Vito
Reimillard Sherburn J
212 Vacant
215 Rattikainen Aug W real est
216 Leaf Janet Mrs
217 Erkkilas Garage



DSS&ARY crosses

es 1 n Railway Express Agency
es 1 n Union Depot
304 Pickands Jas & Co coal
313 Tauch's Greenhouse
318 Collins Jas
324 Kaninen Taito O @
Laho Eino
328 Vacant store
329 Vacant
331 Corette Wm H @
338-40 Vacant store
342 Nikko Ernest J @
Koski Paul
Kaupilla Henry
Hill Waino
102 Oates Richd
421 Davey Lillian Mrs @
Garceau Willis J
Richards Leslie W filling sta

GRAND AV—From E Case north-west to Cherry, 1 east of Mitchell av

Park ends

409 Pekkala Henry
418 LaJole Arth L
419 Peterson Gust

Vine begins

426 Kuivilla John
429 Utto Lempi Mrs
432 Jokinen Sol

HEALY AV N — From E Main north to Cherry, 1 east of N Brown av

102 Lindberg Aug & Co gro
Erickson Chas @
111 Johnson Herman @
Johnson Gideon

E Case intersects

208 Cory Lesley J
212 Vattron Richd
220 Paavala John @

E Peck intersects

E Clark intersects

Unopened to Cherry

Cherry intersects

HEALY AV S—From E Main south to Ann, 1 east of S Brown av

111 LaCombe Irving
E Lincoln intersects
Matland begins

201 Talo Eino W
206 Yltalo Sophie Mrs
216 Chirio John @

Ann intersects

HEATH—From Jackson north to Snow, 1 west of Toblin

202 Anderson Lloyd @
206 Jensen Clarence C @
208 Neely Elmer @
209 Goldsworthy Lyllis Mrs @
211 Neely Jas T @
212 Peterson John @
Bergerson Herman
216 Davey Michl @
218 Waters W Gordon @
222 Haines Saml W @
226 Carlson Andrew @

HINGERFORD AV—From Arch to Water, 1 east of Teal Lake
240 Lehtinen Walford
242 Kauppinen Otto
Russette Leo
244 Arseneau John
Niemi Edw A
302 Wilk Hilda Mrs @
308 Dushane Frank
314 Mochrky Edw H @
320 Laitinen Adolph
322 Boz Leone
324 Perant Jos G

IRON—From Pioneer av west to limits, 1 south of Jackson

201 Honka John W barber
201-03 Rytkonen Block
Negaunee Motor Sales autos
Bessolo S J dentist
202-04 Bernard Building
Tuuri Martha beauty shop
Rosevare Francis C
Whale Ernest E dentist
203 Bergeron Jos G phys
204 Bernard Phillas @ barber
205 Kullalahti Oscar confr
207 Mattson S & Co gros and meats
Kari Ole J
208 Tamietti Victor tavern
211 Paris John tavern
Trotochaud Godfrey @
212 Pilo Swan @ tavern
213 Perala Building
Negaunee Hardware & Furniture Store
215 Vacant
216 Tamblyn Plumbing & Heating Co
Tamblyn Wm J Jr
217 Negaunee Cafe
Lindfors Eino
219 Daiker John tavern
220 Noll's Cafe tavern
222-24 Vista Theatre

Marquette begins

300 Independent Lumber & Coal Co
Curran Lawrence
301 Maki Studio photog
Maki Vaino
302 Nelson Theo jwlr
303 Erkkila Eini barber
304 Chocolate Shop The restr
305 Johnson Christ tavern
306 Boberg Henry L
307 Gertrude's Beauty Shop
308 Arneth Bros drugs
Rexall Store
Arneth Hall
309 Miners Store gent indse
311 Lunden Eek tailor
312 Kangas Waino
314 Saville Cafe
315 Twin City Granite & Marble Works
Negaunee Cleaners
316 Vacant
317 P & L Market gro
318 National Agency Building
Iron Herald The newspaper
Negaunee Printing Co
National Agency Inc ins
Bell Earl W ins
Nankervis Henry dentist
Mining Journal
Negaunee Agency ins
Tamblyn Clarence J ins
319 Woods Celia
320 Vacant store
322 Suess Eliz gift shop
323 Roxy Lunch

Continued

Oct. 2001
Lake Superior Roots

1930 FEDERAL POPULATION CENSUS

The 1930 Census and all soundex indexes will become available on April 1, 2002 at the National Archives and Regional Facilities in 13 major cities.

Indexes will exist for only the following states:

Alabama; Arkansas; Florida; Georgia; Kentucky(part); Louisiana; North Carolina; South Carolina; Tennessee; Virginia; West Virginia(part).

*Note- Indexes for the midwest states, including Michigan, do not exist.

Thirty two questions were asked of all residents, on the 1930 Census. They are:

1. Street address
2. House number
3. Number of dwelling house in order of visitation
4. Number of family in order of visitation
5. Name of each person whose place of abode on April 1, 1930, was in this family
6. Relationship of this person to the head of the family
7. Home owned or rented
8. Value of home, if owned, or monthly rental, if rented
9. Radio set
10. Does this family live on a farm?
11. Sex of resident
12. Color or race
[White(W), Negro(Neg), Mexican(Mex), Indian(In), Chinese(Ch),
Japanese(Jp), Filipino(Fil), Hindu(Hin), Korean(Kor), other race spelled out in full]
13. Age at last birthday
14. Marital condition [Single(S), married(M), widowed(Wd), divorced(D).]
15. Age at first marriage
16. Attended school or college any time since Sept.1, 1929
17. Whether able to read and write
18. Place of birth-PERSON
19. Place of birth- FATHER
20. Place of birth- MOTHER
21. Language spoken in the home before coming to the United States
22. Year of immigration to the United States
23. Naturalization
24. Whether able to speak English
25. Trade, profession, or particular kind of work done, as *spinner, salesman, riveter, teacher, etc.*
26. Industry or business, as *cotton mill, dry-goods store, shipyard, public school, etc.*
27. Class of worker
- 28 Whether actually at work yesterday(or the last regular working day) -Yes or No
29. If not, line number on Unemployment Schedule
30. Whether a veteran of U.S. military or naval force
31. What war or expedition?
[World War(WW), Spanish-American War(Sp), Civil War(Civ), Philippine Insurrection(Phil), Boxer Rebellion(Box), Mexican Expedition(Mex).]
32. Number of farm schedule

Visit this web site for more information: <http://www.nara.gov/genealogy/1930cen.html>



Census of the State of Michigan 1894
United States Soldiers of the Civil War, residing in Michigan June 1, 1894

MARQUETTE COUNTY.

Champion Township.—Edward H. Gibbons, Wm. Pheeley, John Shea, Albert Krause, [R. R. Thomas].
Chocolay Township.—Jerome N. White, George T. Joslin, Covil C. June, Ely Township.—Robt. Mahaffay.
Forsyth Township.—Emerson Hough, John S. Riggs.
Humboldt Township.—James Laird.
Ishpeming Township.—Wm. F. Lehmann, Geo. Clark, Geo. Sheldon, Christopher Clinge.
Michigamme Township.—Mathias D. Kirk, Heber Myers, Louis Backes, Geo. Hora.
Negaunee Township.—Geo. Dobbs, Thomas Larmour.
Republic Township.—Miles Seeley, Geo. Bennett, Christopher Gruppie, Wm. Jaquies.
Sands Township.—Arthur Wilson, Albert Wead, John Mahaffey.
Skandia Township.—Barney McGraw, [Gustave Bahman].
Turin Township.—Geo. Grimes, August Gogarn, Edward Millston, John T. Brown, Nicholas Oswald.
Ishpeming City, Second Ward.—Patrick Hughes.
Ishpeming City, Third Ward.—Orsemus Robinson, Chas. L. Sheldon, Robt. Maxwell, John Sanson, Chas. E. Whitney.
Ishpeming City, Sixth Ward.—Joseph Douglass, Eben W. Fiske, Theo. M. Day, John Scott.
Ishpeming City, Seventh Ward.—Thomas Welch.
Ishpeming City, Eighth Ward.—Wm. Hall.
Ishpeming City, Ninth Ward.—Geo. G. Johnston, Chas. Merryweather, [Thomas Gaynor].
Ishpeming City, Tenth Ward.—Richard Carey.
Marquette City, First Ward.—Maurice Sackett, Henry W. Curtis, Chas. Brail, John Hogan, Joseph Lucas, Alfred Kaufman, Joseph Knapp, [Pat Connors, James H. Wright].
Marquette City, Second Ward.—John O'Hare, John Howder, John Mahaffey, Patrick Breen, Geo. B. Sihler.
Marquette City, Third Ward.—Virgil E. David, Gerhard H. Tapkins, Allen Cowden, Wm. H. Volk, Wm. A. Mahan, [Chas. D. Blanchard, Henry C. Russell, Jno. H. Gillett, Ed. B. Palmer, I. D. Hanscom].
Marquette City, Fourth Ward.—Leroy M. Spencer, Hiram Bushnell, Geo. W. Reed, Edward M. Watson, Gad. N. Smith, Wm. Boice, Courtland E. Moore, Geo. J. Northrup, Robt. R. French, Wm. W. Walker, Samuel M. Billings.
Marquette City, Fifth Ward.—Jesse Hapgood, John Gray, Edward M. Shepard, Wm. A. Jellison, Jeffrey Coles, John Grant, Geo. M. Sack-rider, John G. Homeier, John Ralph, John C. Fisher, [Isadore Sharland].
Marquette City, Sixth Ward.—Alfred Thurlby, Addison A. Cole, John Dooley, Louis P. Mailhot, Robt. P. Byrne.
Marquette City, Seventh Ward.—John R. Charlton, John Frazier.
Marquette City, Eighth Ward.—Julius E. Richardson.
Negaunee City, First Ward.—James Cavanaugh, Lunsford H. Stanley, James McNiel.
Negaunee City, Second Ward.—Patrick McGrain, Donald McDonald, Edw. C. Anthony, Samuel H. Steele, John Richardson, [Jos. E. Richardson].
Negaunee City, Third Ward.—Henry W. Fuller.
Negaunee City, Fourth Ward.—John Poisson, John Reeder, Edw. J. Carey, Martin Hieser, Edward Raincourt, [Edw. Ranco].
Negaunee City, Fifth Ward.—Francis V. Sauer, Geo. Korton, James O'Brien, Augustus C. McKenzie, Pierre Trudelle, [James McNeil].



***Editor's note—** This book, available at the JM Longyear Library, Marquette County Historical Society, lists all veterans of the Civil War residing in all counties of the state of Michigan. Marquette County veterans are listed on pages 171-172 as printed above. This is a good resource book for those having Civil War ancestors in Michigan.

MARQUETTE COUNTY MINE INSPECTOR REPORTS

The iron mining industry has been crucial in determining the development of Marquette County, beginning with the discovery of iron ore in Negaunee in 1844, to the present. The Marquette County Board of Supervisors annually reviewed and published reports from all the county officers, including the Mine Inspector. These reports can be a good genealogical source, because many of the yearly reports list names and dates of the miners who died during that year in mine accidents.

MINE INSPECTOR'S REPORT

Ishpeming Mich., October 1st, 1898.

To the Board of Supervisors of Marquette County—GENTLEMEN:

It is my honor to submit the following official report of my doings as inspector of mines for Marquette County during the year ending September 30th, 1898:

ACCIDENTS.

Nos. 1 and 2. Gus Murtamaki and Gus Sarkala, were killed at 10:30 a. m. October 21st, 1897, preparing to blast in No. 23 stope, southwest, on first level of the Cleveland Lake mine, the stope was two sets wide, eight sets long and five sets high. It was No. 23 stope that was blasted in and caught the two men in No. 11 stope, mud running in and burying them up. Two men in No. 22 stope got clear. Verdict of the jury, no one to blame. Nationality of the two men killed, Finnish.

No. 3. Alexander Johnson, was killed at 10:30 a. m. in No. 5 open pit, of the Champion mine 100 feet from surface, October 30th, 1897. Johnson was engaged in picking down a loose pile of ore, when the ore started to run, carrying him with it and burying him up. No inquest.

No. 4. Matt Ryan was killed in No. 7 shaft, at 8 o'clock a. m., December 23d, 1897, in the Champion mine, falling from first to the third level and was killed instantly. He was engaged in repairing shaft with timbermen, age 24 years. Irish. No inquest.

No. 5. Herman Waske was killed in the northeast stope at the 17th level of No. 6 shaft, on the 30th of January, 1898, whilst wheeling ore to mill and a piece of ground fell out of the back and struck him on the head killing him instantly. One of his partners claimed to have examined the back twice in that shift and thought it to be safe. Deceased was born in Sweden, age 23 years. No inquest.

No. 6. John Hancock was injured in the Cambria mine, on February the 14th, 1898, at the ninth level. The young man was engaged as skip tender. The trammers pushed the car too far ahead and the skip coming up from below, caught the car and turning it over, jamming the poor fellow between the car and the side of the drift, dying from the injuries received the following day. Deceased was unmarried, English and was eighteen years of age. Verdict of the jury, accidental death.

No. 7. Richard Chard was killed in the Republic mine, on February 15th, 1898. Mr. Chard was engaged at the time of the accident, repairing a skip road in the Morgan pit. He and his partner had descended a short time before in the skip and did some work and were returning to surface. One of the casing planks had become loosened at the bottom end from the time the skip was lowered until it was hoisted. The end of it resting on the sleeper by the side of the stringer, the rear wheel of skip climbing the plank, which was of a greater angle than the skip road, throwing the skip off the track and deceased in the shift. He was found some distance below between the stringers. Deceased was a married man, English nationality, age 50 years. No inquest.

No. 8. Thomas Casey was killed on February 20th, 1898. Mr. Casey was employed as bellman at the top fork of "B" shaft, Cliffs Shaft mine. He had come to surface to eat his supper at midnight, and after finishing his supper he started to go to the shaft and in passing out of the engine house stooped to pass under a pump rod when he fell on his stomach and made no effort to get from under it, the rod descending caught and pulled him into the depression in the floor, breaking his back. Mr. Casey was a married man of Irish nationality, aged 57. No inquest.

No. 9. Andrew Isaksson, aged 45 years, married and of Finnish nationality, was killed on February 23rd, 1898, at the 10th level of the Salisbury mine. Deceased was engaged in charging a hole, when the powder from some cause unknown, exploded, killing him instantly. The verdict of the jury was, accidental death by a premature explosion.

No. 10. Nils Aho was killed at the 14th level of No. 6 shaft at the Champion mine, on March 11th, 1898, in the following manner: The unfortunate man was engaged "jacking up a drill post", when the jack bar slipped and he fell over the stope, a distance of about 40 feet and fractured his skull. Deceased was 34 years of age, of Swedish nationality. No inquest.

No. 11. Otto Saumpra, was killed at the Lillie mine, on April 5th, 1898, at one hundred and fifty feet from shaft. He and his partner were engaged in repairing a drift, when the timbers from some unknown cause, gave way. He tried to make his escape, but was caught by the falling timbers and ore, and to all appearances was suffocated. About one hour and thirty minutes was required to recover the body. Deceased was of Finnish nationality, aged 30 years and was married. Verdict of the jury was, accidental death by a fall of ground.

No. 12. H. Matson died on June 10 from injuries received in the Lillie mine about two weeks previous to date. Mr. Matson was engaged mining ore, but it became necessary for him and his partner to repair the raise through which they went to and from their place of work. In order to do the work they had to remove a ladder from its place in the raise and when the repairing was accomplished they replaced the ladder, but to all appearances it was not securely fastened. Deceased was descending when this particular ladder loosened, falling to the bottom of the raise and deceased with it, a distance of fifty feet, fracturing his skull. Matson had passed his 30th year, was married, and born in Sweden. No inquest.

No. 13. William Gill was killed at the Cliffs Shaft Mine, in "B" shaft, on June 25th, 1898. The young man was a trammer and was working on the night shift, and went to the shaft about 15 minutes to seven o'clock, a. m., preparatory to going to the surface on the cage. The cage at the time was being used in hoisting men from the level below, and he with some other men were waiting their turn to be hoisted to surface. Gill sat on a timber near the shaft with his partner, and after sitting there a few minutes he suddenly arose and walked toward shaft; some one called to him but he paid no attention to the call, and walked directly into the

shaft. It was generally supposed that at the time the poor fellow was in a state of stupor. The jury returned a verdict of accidental death. Deceased was 18 years of age, of English extraction and unmarried.

No. 14. Charles Niquist, was killed in the Lake Superior hematite mine on June 30th, 1898. Niquist was a miner and at the time of the accident was engaged with others in clearing a chute which had become choked with ore. They had attempted to clear it by pushing a bar down through it, but failed to move it. Niquist then stepped on the ore in the chute, when the ore suddenly loosened, precipitating him with the ore to the bottom of the chute, a portion of the ore following him, covering him and suffocated him. Deceased was unmarried, of Swedish nationality and 22 years of age. Verdict of the jury, accidental death.

No. 15. Richard Stevens, met death at the Lake Angelino mine on July 18, 1898. Mr. Stevens was a miner and had left his place of work and gone to the shaft to get some timber from the surface. When he got there skip was at the same level with a piece of timber in it. The men were unable to lift it out. They then rung the skip up to a certain point, intending to place a rope around the timber, throw the other end of it over a cap, or something of that sort, then lower the skip and pull it out. Stevens volunteered to assist them in getting it out of the skip. They then rung one bell. In the mean time Stevens put one foot on the skip and the other on the level, as he did so the skip started upward, throwing him in the shaft and killing him instantly. Stevens was a married man, of English nationality, age 35 years. Verdict, accidental death.

No. 16. Charles Runbeck was killed at the 14th level in No. 7 shaft in the Champion mine on July 30th, 1898. The sinking rope had been disengaged from the bucket and attached to a 28 stave ladder at a point four staves from the bottom, the top of the ladder was lashed to the rope. Deceased stood on the ladder about its middle, while it was being hoisted. In hoisting, the top of the ladder caught against the shieve and the stave to which the rope was attached broke, allowing the ladder to fall to the bottom of the shaft and deceased with it. He fell on top the bucket and was instantly killed. Deceased was a Finlander, unmarried, 28 years of age. No inquest.

No. 17. Joseph Malotto, was killed at the Lake Superior Section 16 mine on August 12, 1898. Malotto was a trammer. It was his duty to tram from different parts of the mine. At the time of the accident he, with his partner, were filling the car through an opening in the lap of short stull at the bottom of the raise. It seems that the ore did not come freely enough to suit him, so he went on the stull to free it. In doing so he forced a piece of loose ground, which turned out on him, killing him instantly. Deceased was an Italian, unmarried and 22 years of age. Verdict of the jury was accidental death by a fall of ground.

Nos. 18 and 19. August Carlson and Charles Olsen, were killed east of No. 4 shaft at the 11th level in the Salisbury mine on September 17th, 1898. The accident happened in the following manner: They were engaged in scrambling ore of the hanging wall, but at the time of the accident they were apparently filling the car from a chute standing in the main drift when some dirt or ore either rolled or fell from above and knocked off the cap, letting the loose dirt and timber down upon them and covered them over. It took some time to recover the bodies, and to all appearances they were suffocated. They were married men, of Swedish nationality, ages 35 and 36 years respectively. Verdict of the jury, accidental death.

Daily Mining Journal

Oct. 15, 1898, page 12

19 Fatalities

RECAPITULATION.

Following is a list of names of persons killed during the year, giving name, place of residence and nationality:

Name.	Residence.	Nationality.
Gust Murtamaki.	Ishpeming	Finlander
Gust Sarkala.	Ishpeming	Finlander
Alexander Johnson.	Champion	Swede
Matt Ryan.	Champion	Irish
Herman Waske.	Champion	Swede
John Hancock.	Negaunee	English
Richard Chard.	Republic	English
Thomas Casey.	Ishpeming	Irish
Andrew Isaksson.	Ishpeming	Finlander
Nils Aho.	Champion	Swede
Otto Saumpra.	Negaunee	Finlander
Mangas Matson.	Negaunee	Swede
William Gill.	Ishpeming	English
Charles Niquist.	Ishpeming	Swede

Richard Stevens.	Ishpeming	English
Charles Runbeck.	Champion	Finlander
Joseph Malotto.	Ishpeming	Italian
Charles Olson.	Ishpeming	Swede
August Carlson.	Ishpeming	Swede

CLASSIFICATION OF FATAL ACCIDENTS.

By Mines.	By Nature of Accident
Champion.....	5/Fall of ground..... 4
Lake Cleveland.....	2/Falling in shaft and
Lillie.....	1/shute..... 6
Cambria.....	1/Premature blast..... 2
Cliffs Shaft.....	2/Caught by the skip..... 3
Republic.....	1/Trailing over stope..... 1
Salisbury.....	3/Caught by the pump
Tilden.....	1/rod..... 1
L. B. (Hematite).....	1/Blasting in room..... 7
L. B. (Section 16).....	1
Pittsburg & L. A.....	1
Total.....	19

GENERAL AND MISCELLANEOUS.

Total number of iron mines in the county now in operation is 12.	
Total number of gold mines in the county now in operation is 1.	
Total number of quarries in the county now in operation is 1.	
Total number of explorations in the county now in operation is 5.	
Total number of persons employed in and about the mining industries is 4,363.	
Total number of fatal accidents, per 1,000 men employed, 4 1/2 per cent.	
Total number of accidents as per detailed report is 19.	
Number of accidents by Nationalities:	
English.....	4
Scandinavians.....	7
Irish.....	2
Finlanders.....	5
Italians.....	1
Total.....	19

My official visits from January 15th, 1898, to September 30th, 1898, were one hundred and seventy-one and those of James H. Rough, my predecessor, from October 1st, 1897, to January 15th, 1898, fifty-eight—total number of visits two hundred and twenty-nine. This against two hundred and forty-one for the year ending September 30th, 1897, makes a difference of twelve visits. The reason for this may be readily seen when you remember the office was not daily attended to from January 1st to January 15, 1898. The number of accidents for the year ending September 30th, 1898, were nineteen and those of 1897 were seventeen, an increase of two, but taking into consideration the number of men employed, the percentage of fatalities per one thousand are about equal. The nature of a number of accidents for the past year is a matter that invites consideration from you. I find in general, that those in charge of mining operations in the county are ready and willing to adopt any precautionary measures for the prevention of accidents. This fact has given me much satisfaction.

Respectfully submitted,

JOSEPH TRENONING,
Inspector of Mines,
Marquette County, Mich.

MINE INSPECTOR'S REPORT.

Ishpeming, Mich., Oct. 1, 1899.

To the honorable Board of Supervisors of Marquette, Mich.:

GENTLEMEN:—It is my honor to submit the following official report of my doings as inspector of mines for Marquette county during the year ending September 30th, 1899.

ACCIDENTS.

No. 1. Joseph Pescha was injured on surface at the Republic mine on October 10, 1898, and died from the effects of the injury on October 13th of the same year. Deceased was a brakeman on a car which was being drawn by a horse from the shaft to a pocket. On this particular trip the horse fell and when it got on its feet jammed deceased between its rump and the car. Deceased was a French-Canadian. Was married. No inquest.

No. 2. A very distressing accident occurred at the Lake Superior Hematite mine on the morning of December 31st, 1898, when six men lost their lives by falling down a shaft. The names of the victims are as follows: Fred Seivo, age 27, Finnish, married; John Kulio, age 29, Finnish, married; John Kelemenpa, age 19, Finnish, single; Gust Johnson, age 31, Finnish, married; Jacob Makela, age 49, Finnish, married; Matt Tummi, age 24, Finnish, married. Five of the men were trammers and one a cage-tender and were working at the 444 ft. level. About five minutes to 6 o'clock in the morning they, in company with three other men, got onto the cage to go to surface. There is in this shaft a counter balance rope, one end of which is attached to the cage and the other to a weight of about 1,500 pounds. It is supposed, and in fact is almost certain, that in some manner this weight hung up until the cage was some distance from the bottom of the shaft. In the meantime the counter balance rope was being coiled on top and hanging over the side of the cage. Suddenly the weight became released from its place and shot down the shaft and snatched up the slack rope that had coiled on the cage, tearing off its top and tilting its floor to an angle of about 30 degrees. It is not known whether the poor men attempted to jump or were thrown from the cage. The three survivors received injuries and could not give a clear account as to how the accident occurred other than they thought it was caused by the counter balance rope dropping on the cage, as stated above. Verdict of jury, "accidental death."

No. 3. James King was hurt in the Cliffs Shaft mine about noon on January 10th, and died a few hours later. King was employed as a cage tender and bell ringer at A. shaft. He, with eleven other men, got on the cage to go to surface to dinner. The correct signal for hoisting men is five bells, but the lander and two other men working in shaft house claim there were only three bells rung, which is the signal for hoisting ore. In the shaft house there are two platforms or landings, the upper one for landing ore and the lower for men. A signal of three bells was given to the engineer to hoist. In passing the lower platform, King, so it was stated, attempted to get off the cage, which was in the meantime ascending. In passing the upper landing his legs were caught between the floor of the cage and timbers of platform, almost severing them from his body. Deceased was of English birth, 58 years of age, and married. No inquest.

No. 4. Andrew Isaacson was killed at the Princeton mine January 10th, 1899. He and his partners were employed as miners. At the time of the accident they were engaged in putting in a set of timbers before removing a leg to make room to use a wheelbarrow to wheel the ore from a crosscut they were about to put in. The crosscut was already in three sets. They had put in the set and removed the leg and were cleaning up the loose dirt under this set, when suddenly the set fell, letting down the ore on deceased. The timber was not broken, and it appears they had neglected or forgotten to put in studdals to secure the set, as there were no studdals found amongst the ore which had fallen. Deceased was a Finn, 35 years of age and married. Verdict of jury, "deceased came to his death by accident caused by a fall of ground and the company exonerated from all blame."

No. 5. Fred Philip was killed in the Lake Superior Sec. 21 mine on February 1st, 1899. Philip was a trammer working on the night shift. Between 4 and 5 o'clock a. m. he and three other men got on the skip to go to surface. They have a double set of bells for hoisting men, four and three bells on the electric line to the engineer, and four bells on the pull line to the lander. Deceased rang three bells only to the engineer, so it was claimed, and four bells on pull line to the lander. This caused the engineer to believe there was a skip of ore to be hoisted. Accordingly the skip was not stopped at the first landing on top of the shaft, but proceeded to the dump. The lander, knowing there were men on the skip, rang one bell to the engineer and the skip was stopped between the platform and dump. It is supposed Philip attempted to get off the skip while the same was in motion and in some manner was caught between skip and timbers of shaft house. Deceased was an Italian, 26 years of age and unmarried. Verdict of jury, "accidental death."

No. 6. Peter Kauppi was fatally injured Feb. 25th, 1899, in No. 7 shaft, Champion mine. He was riding down in a bucket and a short board fell from the 19th level, striking him on the side, knocking him from the bucket, and he fell to the bottom of the shaft, a distance of about thirty feet, striking on his head, and fractured his skull, from which injuries he died on July 28, 1899.

No. 7. William J. Bennetts was injured in "A" shaft of the Lake Angeline mine between the second and fourth levels on March 14th, and died at 3 p. m. on the same day. Bennetts was engaged at the time of the accident trimming ore off cribbing of a raise, which had stuck to it from constant dumping. His object in doing this was to make it safe to go still further down the raise, to a point where the raise was choked, to try and clear it. Bennetts was lowered into the raise on a seat or swing stage, which consisted of a two-inch plank, thirty-four inches long, by one foot wide. Slots or notches were cut in each corner of this board or stage. Ropes were set in those slots, passing underneath it, and forming loops above the stage. These ropes were fastened in the slots with nails, to prevent them from getting out of position. To these ropes was fastened another rope, the bite of which was in a block hung to a cap. The other end was made fast to a winch and by this appliance Bennett was lowered

into the raise. When about twenty feet from the top he called "stop," when he commenced trimming down the ore which had adhered to the cribbing. He was lowered still further, when he called the second time to stop, which call was obeyed, and re-commenced to trim down the ore, when he suddenly fell off the stage on to the ore in the raise, a distance of seventy feet. He was speedily removed to the surface and quickly conveyed to the hospital, where he died. Deceased was of English birth, 42 years of age, and married. Verdict of jury, was "accidental death," the company being exonerated from all blame.

No. 8. Thomas Peters was killed in "A" shaft of the Lake Angeline mine, at the second level, on March 29th, 1899. Peters was a miner, and the room in which he worked was one "tier" wide. He was taking out the third set of the second "tier" in height. They had blasted a hole and returned after the blast and trammed one car of ore, his partner filling the car. It was Peter's turn to fill the next car and he was in the act of getting on the first "tier" to fill the car, when there was a fall of ore and sand, which caught Peters and held him fast. His partner started to pull him out, but failed to do so. The ore and sand continued to fall until Peters was completely covered and smothered. About two hours were spent in recovering his body. Peters was of English birth, twenty-eight years of age, and single. Verdict of jury, "accidental death by fall of ground," and exonerating the company from blame.

No. 9. William Chapman received an injury in the Negaunee mine on the 19th day of April, 1899, and died at his home on the same date. Chapman was a miner, working at the 8th level, on contract No. 10, seven hundred feet northwest from shaft. The room was two sets wide and two "tiers" high. At the time of the accident he and his partner were engaged clearing away ore from the timbers, so as to stand a leg, when a piece of ore turned out of the "breast" on to Chapman. After a short time the ore was removed and he was taken to the shaft, and sent to surface, and, as soon as possible, to his home, where he died the same day, as stated above. Deceased was of English birth, 49 years of age, and was married. Verdict of jury, "Chapman came to his death by the falling of a piece of ore from the 'breast,'" the company exonerated from all blame.



Negaunee Iron Herald
Oct. 13, 1899, page 11-12

No. 10. George Johnson was injured in the Lake Superior Hematite mine, at the 300 foot level, April 26th, 1899, and died from the effects of the injury at 1:30 p. m. on the same date. Deceased was a trammer, taking the ore from a chute. The car being full, he was running it from the chute to the main line, where it was taken by rope haulage to the hoisting shaft. Deceased was riding on the front end of the car, and when passing No. 1 chute, instead of standing erect, he was in a stooping attitude and was caught between the car and chute timbers. Deceased was a Finlander, 48 years old, and married. Verdict of the jury, "Johnson came to his death by being caught between the timbers and car," no blame attached to anyone.

11. John Johnson.....

surface at the Lake Superior Hard Ore mine, May 22, 1899. Johnson was a rope splicer and high worker. At the time he was superintending the raising of a "gin pole." Standing on the crusher building, which was about 35 feet from the ground, he was struck either by a chain or the pole and fell off the building to the ground, which resulted in his death. Johnson was a married man, about 42 years of age, and of Swedish nationality.

No. 12. Walfred Pepin was injured on June 12, 1899, at the Princeton mine, and died later on the same date. The boy was working in the woods with his father, chopping wood. His father felled a tree and the boy ran in the wrong direction and was caught by it and received the injuries from which he died. The boy was about 16 years of age, and of French nationality.

No. 13. Frank Carrello received an injury in "C" shaft of the Lake Angeline mine on June 17, 1899, which resulted in his death a few hours later. Carrello was a trammer, working at the 6th level. He and his partner had come to the shaft with a car of ore. They did not have control of the car, it striking the dump block with great force, and was thrown into the skip. They were engaged in getting the car out when the accident occurred. They tied the end of a rope to the car, the other end of which was attached to a winch, and in this manner tried to pull it out, but could not, the skip being a little too low down the shaft. Carrello instructed the skip tender to hoist the skip a little. The proper signal was given and the skip was hoisted, but not quite far enough. The signal was given the second time to hoist, and Carrello at this time had hold of the crank of the winch. The engine tightened the rope leading from the car to the winch and jerked the crank out of his hands, the crank striking him on the head, fracturing his skull. Deceased was a native of Italy, was 24 years of age, and was married. Verdict of jury was, "deceased came to his death by being struck on the head by a winch crank."

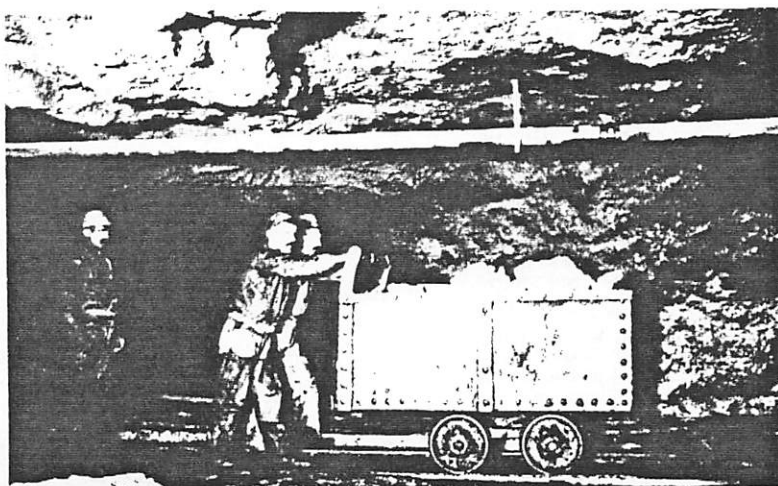

No. 14. Fred Rice was instantly killed in the Negaunee mine on June 21st, 1899, at 7:10 o'clock a. m. Rice had just stepped off the cage at the first level with others. Their object in getting off at this level was that they had boxes of powder with them, which were kept there until wanted. Each took up his box and started towards the place where the powder was kept, when someone in the lead

asked if the chain was put in position. Rice, being the rear one, dropped his box and returned to put the chain in place. He walked past the chain and into the shaft, falling a distance of 50 feet, and was instantly killed. This chain was placed there as a safeguard, to prevent persons from walking into the shaft. Rice was of English birth, 40 years of age, and was married. Verdict of jury, "accidental death."

No. 15. Joseph Lomprey was killed in the crusher building July 6th, 1899, at the Champion mine. He was tramping from No. 5 shaft, when the car from No. 5 shaft (the car he was on) ran into the car from No. 6 shaft, which had been dumped and was standing in front of the crusher screen, with such force as to throw Lomprey from his car onto the screen, killing him instantly. On account of No. 5 and No. 6 shaft cars being tramped in the same track at crusher, it is customary for trammers on either to assure themselves that the other car is not at crusher before he takes his own car there. This is particularly necessary in case of the No. 5 car, because its track under the crusher building is on a curve, and the No. 6 car could not be seen, were it standing there, until too late to stop the No. 5 car. Whether Lomprey had taken the usual precautions on this occasion is open to question. Some of the men say he did, and some do not know. The fact is undisputed that the No. 6 car had been dumped by its trammers just previous to the accident, but was only in process of being prepared for removal when it was struck by Lomprey's car. When this occurred the No. 6 car was forced up against the timbers of the building and stuck there, thus making a sudden stoppage for Lomprey's car. It was this sudden stop that threw Lomprey from his car on the screen before the crusher, and caused his death. Deceased was of French nationality. No inquest.

No. 16. James Pryor was killed in the East End Lake Angeline mine, on July 8th, 1899. Deceased was a miner working in a stope at top of No. 7 raise west, and was in two sets from raise. He had finished his "shift's" work and was about to go down the raise to go to surface, and in some unaccountable manner fell in the raise to the level below, a distance of 36 feet, breaking his neck, killing him almost instantly. Nationality, English. He was 52 years of age, and married. Verdict of jury, "accidental death by falling down raise."

No. 17. Abraham Aho was injured in "A" shaft of the Cliffs Shaft mine July 21st, 1899, and died on Sunday, the 23rd day of the same month. Aho was a trammer at the second level, and had come to the shaft with a car of ore to send to surface on the cage. The cages in this mine are lowered very slowly in passing the different levels from which the ore is being hoisted, to allow the cages to set easily on the catches. At this particular time the cage was descending so slowly that Aho had ample time to raise the bar to allow the car to be pushed onto the cage, but forgot to throw in the latches. The cage, of course, continued to descend. Aho, thinking the car was on the catches, pushed the car into the shaft. He, supposing the cage was there, followed the car into the shaft, falling to the third level, a distance of 40 feet. Deceased was a Finlander, 26 years of age, and was married. Verdict of jury, "accidental death."

No. 18. Joseph Jacques was killed at the 17th level in No. 6 shaft of the Champion mine on July 28th, 1899. Jacques was a trammer. Miners were employed blasting down a floor at the 14th level, the ore dropping down to the 17th level. There is a drift driven into the hanging of the shaft of the 17th level and is connected with the old workings underneath the floor above mentioned. In this drift near the old workings there is quite a large room blasted out and a rock platform built, about the height of the car, for the reception of the ore, there being solid ground over the trammer. The opening leading from the drift to the old workings was constantly kept filled with ore, but at this time there was a hole between the top of the pile of ore and the brow of the room, through which a piece of rock fell from above. His partners got away safely, but Jacques took shelter behind the car; the piece of rock striking the car, knocking it over on him, killing him instantly. Deceased was a French-Canadian, 28 years old, and married. No inquest.

No. 19. Henry Johnson was killed in the Champion mine on August 11, 1899. Deceased was an ore or rock picker, and had completed his shift's work, and was on the skip on the way to surface, with five others. He and two others were riding on the bail of the skip. When passing a certain point in No. 7 shaft he was caught between the top of the skip and the framed timber of a shieve, and was instantly killed. Deceased was a Finlander, 16 years of age, and single. No inquest.

No. 20. Matt Wilson was killed in the Prince of Wales mine on August 12th, 1899, in room No. 4 at the fourth level. Deceased was a miner engaged in taking out a pillar of ore. He and his partners had driven a drift or room, two sets wide through the pillar, and two sets high and one set wide on top timbers, and was engaged in taking out the first set of the second tier on top timbers. Men in No. 8 room had blasted a hole and all the men in No. 8 and No. 4 went down in the main drift during the time of blasting. After the blast Wilson went up to his place to charge a hole, and while thus engaged a large quantity of ore or rock fell in No. 8 room, striking the timbers which were connected with the timbers leading through the pillar, and those in No. 4 room, and forced them out of plumb, causing the timbers in No. 4 room to fall. Wilson must have seen or heard the timbers moving, and ran back into the old room, and was caught by the falling timbers. Had he stayed in his place nothing would have happened to him, for the timbers were all standing, and no ore or rock had fallen. Deceased was a Finlander, 21 years of age, married. Verdict of jury, "accidental death."

No. 21. John Johnson was fatally injured September 19th, 1899, at the 22nd level No. 5 shaft, Champion mine. While cutting a hole in the rock to put up a machine, a small piece of rock fell from the hanging wall and struck him on the head,

causing him to fall about ten feet, striking on his head and fracturing his skull, from which injuries he died the next day. The deceased was a Finlander. No inquest.

RECAPITULATION.

Following is a list of names of persons killed during the year, giving name, place of residence and nationality:

Name.	Residence.	Nationality.
Jos. Jacques,	Champion.	Fr.-Can.
John Kulio,	Ishpeming.	Finlander
John Kejemenu,	Ishpeming.	do
Gust Johnson,	Ishpeming.	Finlander
Jacob Makela,	Ishpeming.	Finlander
Matt Tummi,	Ishpeming.	Finlander
Fred Seivo,	Ishpeming.	Finlander
James King,	Ishpeming.	English
Aud'w Isaacson,	Swanzy.	Finlander
Fred Phillip,	Ishpeming.	Italian
Peter Kauppi,	Champion.	Finlander
Wm. J. Bennetts,	Ishpeming.	English
Thomas Peters,	Ishpeming.	English
Wm. Chapman,	Negaunee.	English
Geo. Johnson,	Ishpeming.	Finlander
John Johnson,	Ishpeming.	Swede
Walter Pepin,	Swanzy.	French
Frank Carrello,	Ishpeming.	Italian
Fred Rice,	Negaunee.	English
Jos. Lomphey,	Champion.	Fr.-Can.
James Pryor,	Ishpeming.	English
Abraham Aho,	Ishpeming.	Finlander
Henry Johnson,	Champion.	Finlander
Matt Wilson,	Negaunee.	Finlander
John Johnson,	Champion.	Finlander

Negaunee Iron Herald

Oct. 13, 1899, page 11-12

26 Fatalities

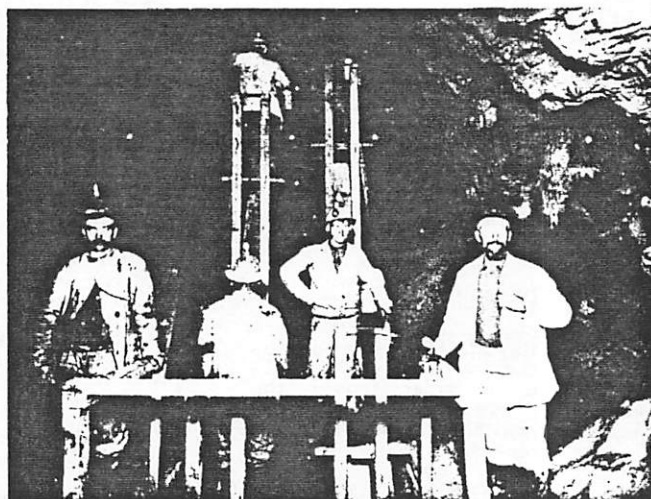

CLASSIFICATION OF FATAL ACCIDENTS.

By Mines.

Champion	6
Cliffs Shaft	2
Republic	1
Lake Superior Hematite	7
Section 21 Mine	1
Lake Superior Hard Ore	1
Lake Angeline East End	1
Lake Angeline Old Mine	3
Princeton	2
Negaunee	2

By Nature of Accidents.

Fall of ground	4
By cage and skips	9
Falling in shafts and chutes	5
Falling of timber	1
By cars	4
Falling off crusher building	1
By falling tree	1
By winch handle	1

GENERAL AND MISCELLANEOUS.

Total number of mines in the county now in operation is 31.

Total number of quarries now in operation in the county is 1.

Total number of explorations is 8.

Total number of persons employed in and about the mining industry is 5,655.

Total number of fatal accidents, as per detailed report, is 26.

Percentage of fatal accidents per 1,000 men employed is 4.59.

Number of accidents by nationalities:

English	6
Scandinavians	1
Finnish	13
French-Canadians	4
Italians	2

My official visits for the year ending September 30, 1899, are 246. The past year has been one of great activity in the mines of this county. A number of idle mines have resumed operations and the number of men employed has been largely increased. Explorations are being prosecuted in various places in the county, and some of them have prospects of a bright future.

It will be noticed that in the 26 fatal accidents nine occurred on skips and cages, four on surface, five fall-

ing in shafts and chutes. It is with sorrow that I have to report the loss of so many valuable lives. In my visits to the mines I have been kindly and courteously received and materially aided in making a careful inspection, and suggestions relative to changes for the prevention of accidents and the protection of men have been cheerfully complied with.

Respectfully submitted,

JOSEPH TREGONNING.

Inspector of Mines.

Marquette County, Michigan.



Perpetual Calendar

Following the three steps described below will enable you to determine the calendar for any month in any year from 1753 through 2030.

Note: Although these calendars all indicate 31 days per month, remember that September, April, June, and November have only 30 days, and February has 28 except in leap years when it contains 29.

Step 1: Note the *letter* that follows the year you want.

1753A	1754B	1755C	1756K	1757F	1758G	1759A	1760I	1761D	1762E	1763F	1764N	1765B	1766C	1767D	1768L
1769G	1770A	1771B	1772J	1773E	1774F	1775G	1776H	1777C	1778D	1779E	1780M	1781A	1782B	1783C	1784K
1785F	1786G	1787A	1788I	1789D	1790E	1791F	1792N	1793B	1794C	1795D	1796L	1797G	1798A	1799B	1800C
1801D	1802E	1803F	1804N	1805B	1806C	1807D	1808L	1809G	1810A	1811B	1812J	1813E	1814F	1815G	1816H
1817C	1818D	1819E	1820M	1821A	1822B	1823C	1824K	1825F	1826G	1827A	1828I	1829D	1830E	1831F	1832N
1833B	1834C	1835D	1836L	1837G	1838A	1839B	1840J	1841E	1842F	1843G	1844H	1845C	1846D	1847E	1848M
1849A	1850B	1851C	1852K	1853F	1854G	1855A	1856I	1857D	1858E	1859F	1860N	1861B	1862C	1863D	1864L
1865G	1866A	1867B	1868J	1869E	1870F	1871G	1872H	1873C	1874D	1875E	1876M	1877A	1878B	1879C	1880K
1881F	1882G	1883A	1884I	1885D	1886E	1887F	1888N	1889B	1890C	1891D	1892L	1893G	1894A	1895B	1896J
1897E	1898F	1899G	1900A	1901B	1902C	1903D	1904L	1905G	1906A	1907B	1908J	1909E	1910F	1911G	1912H
1913C	1914D	1915E	1916M	1917A	1918B	1919C	1920K	1921F	1922G	1923A	1924I	1925D	1926E	1927F	1928N
1929B	1930C	1931D	1932L	1933G	1934A	1935B	1936J	1937E	1938F	1939G	1940H	1941C	1942D	1943E	1944M
1945A	1946B	1947C	1948K	1949F	1950G	1951A	1952I	1953D	1954E	1955F	1956N	1957B	1958C	1959D	1960L
1961G	1962A	1963B	1964J	1965E	1966F	1967G	1968H	1969C	1970D	1971E	1972M	1973A	1974B	1975C	1976K
1977F	1978G	1979A	1980I	1981D	1982E	1983F	1984N	1985B	1986C	1987D	1988L	1989G	1990A	1991B	1992J
1993E	1994F	1995G	1996H	1997C	1998D	1999E	2000M	2001A	2002B	2003C	2004K	2005F	2006G	2007A	2008I
2009D	2010E	2011F	2012N	2013B	2014C	2015D	2016L	2017G	2018A	2019B	2020J	2021E	2022F	2023G	2024H
2025C	2026D	2027E	2028M	2029A	2030B										

Step 2: Under that letter, note the *number* corresponding to the month you want.

	A	B	C	D	E	F	G	H	I	J	K	L	M	N
January	1	2	3	4	5	6	7	1	2	3	4	5	6	7
February	4	5	6	7	1	2	3	4	5	6	7	1	2	3
March	4	5	6	7	1	2	3	5	6	7	1	2	3	4
April	7	1	2	3	4	5	6	1	2	3	4	5	6	7
May	2	3	4	5	6	7	1	3	4	5	6	7	1	2
June	5	6	7	1	2	3	4	6	7	1	2	3	4	5
July	7	1	2	3	4	5	6	1	2	3	4	5	6	7
August	3	4	5	6	7	1	2	4	5	6	7	1	2	3
September	6	7	1	2	3	4	5	7	1	2	3	4	5	6
October	1	2	3	4	5	6	7	2	3	4	5	6	7	1
November	4	5	6	7	1	2	3	5	6	7	1	2	3	4
December	6	7	1	2	3	4	5	7	1	2	3	4	5	6

Step 3: Opposite that bold face number appears the appropriate *calendar*.

	Monday	Tuesday	Wednesday	Thursday	Friday	Saturday	Sunday	Monday	Tuesday	Wednesday	Thursday	Friday	Saturday	Sunday	Monday	Tuesday	Wednesday	Thursday	Friday	Saturday	Sunday	Monday	Tuesday	Wednesday	Thursday	Friday	Saturday	Sunday	Monday	Tuesday
1																														
2																														
3																														
4																														
5																														
6																														
7																														



News from the Michigan Genealogical Council

The Drouin Collection, a microfiche collection of French Canadian information, is now available at the Library of Michigan in Lansing. Ancestry, Google and Family Search are also able to be used at the library. Call ahead if visiting the library in May, as they are experiencing closures in some departments, due to renovations.

Members are encouraged to write to the address below, a letter of support in the issuing of a postage stamp giving recognition to genealogy. Send letter to:

Earlene Fleming Citizens Stamp Advisory Committee US Postal Service Room 5670
475 L'Enfant Plaza SW Washington, DC 20260-2437

Records of the *Sultana* steamship are now available on microfilm at the Library of Michigan and 5 other sites nationwide. They were recently microfilmed at the National Archives, where they were in storage. The records are the result of hearings into the worst maritime disaster in US history, in which between 1,500 and 5,000 passengers perished on April 29, 1865. The *Sultana* was transporting Union soldiers who had been released from Southern prisons in Cahaba, Meridian and Andersonville at the close of the war. The soldiers were being transported to their home in Michigan, Indiana, Kentucky, Ohio, Tennessee, and West Virginia. The ship went down just north of Memphis, Tennessee. This could be a source for that missing Union soldier.....

Burton Historical Collection Update

This renowned collection of materials for Detroit, Michigan and Great Lakes regional history and genealogy, is housed at the Detroit Public Library. Due to a flood in July 2000, the collection was unavailable to the public until December 2000. Since then the Detroit Public Library has limited hours that the collection can be used. An advisory committee has been formed to investigate the closure and short hours, the huge backlog of uncatalogued books, the chronic understaffing, the freeze on the Burton Endowment Fund, and the misguided use of this fund. The Burton Historical Collection was established in 1921 by Clarence Burton, with the purpose of purchasing books, periodicals, pamphlets, manuscripts and other historical material involving American and Canadian history and genealogy. Visit web site <http://habitant.org/bhc>

The MCGS delegates will continue to report on future meetings of the Michigan Genealogical Council.



ARE YOU REALLY YOU?

My Grandma says I've Daddy's nose.
Before I came He'd two I s'pose?

She always adds, "And what is more,
You've Mother's eyes"- Did she have four?

They say I've got my mouth and chin
From Grandma's husband: Benjamin!

He died before I came, you see-
And must have willed them both to me!

I understand about my hair,
For Daddy's head is kind of bare.

But what I'd like to really know
What puzzles me and tries me so....

Is-Am I just some odds and ends,
Parts of my relatives and other friends?

Or do you think that it can be
There's something left that's really ME???

MCGS Publications

■ *Genealogical Sources of Marquette County, Michigan UPDATED EDITION*

37 page booklet of local resources published in 1999. \$9.00 + 2.50 p/h

■ *Big Bay Cemetery, Marquette County, Michigan* 17 pages published in 2000. \$4.00 + 1.50 p/h

■ *Burial and Tombstone Transcriptions of West Branch Township Cemetery, Marquette County, MI*
11 page booklet published 1994. \$3.00 + 1.50 p/h

■ *Cemetery Recordings in Turin and Wells Townships, Marquette County, Michigan*
28 page booklet published 1997. \$6.00 + 2.50 p/h

■ *1850 Federal Census, Marquette County, Michigan* 10 page booklet published 1998. \$3.00 + 1.50 p/h

■ *Graduates of Michigamme High School 1895-1965* Published in 1999. \$6.00 + 2.50 p/h

■ *Lake Superior Roots*

Backissues of society newsletter. Contact society for list. \$3.00 each

NEW

Cemetery Recordings in Kultalahti Cemetery, Marquette County Michigan

36 page booklet published in 2000. \$10.00 + 2.50 p/h

Enclose check made payable to Marquette County Genealogical Society and mail to:

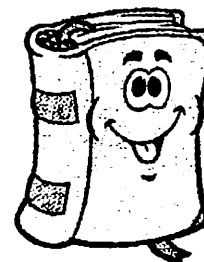

Marquette County Genealogical Society
c/o Peter White Public Library
217 N. Front St. Marquette, MI 49855



MCGS Membership Form



Marquette County Genealogical Society
c/o Betty Karwoski, Treasurer
507 Craig St. Marquette, MI. 49855

Please print and complete this form, include a completed ancestor chart, enclose a check for \$12.00 payable to the society, and mail to the above address. Please do not send cash.

NAME _____ MAIDEN _____

ADDRESS _____ CITY _____ STATE _____ ZIP _____

E-MAIL ADDRESS _____ PHONE _____

NEW _____ RENEWAL _____ YEAR _____ SURNAMES BEING RESEARCHED: _____

2001 Membership Dues payable now.....Thank-you for your support!

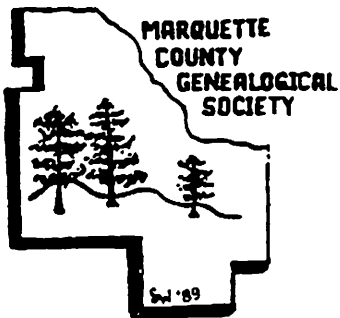

MARQUETTE COUNTY GENEALOGICAL SOCIETY

MCGS was organized in 1988 to share a common interest in Genealogy, help preserve and organize sources and resources in the area, promote family research and maintain a collection of genealogical resources.

Meetings are held on the 3rd Wednesday of each month (September through May) at the American Legion, Post 44, 700 W. Bluff Street, Marquette, at 6:45 pm. Meetings are open to the public and visitors are welcome!

Dues of \$12.00, single or family membership, are due annually by January 1st. Yearly membership includes: monthly programs, access to Surname Index, 3 issues of **Lake Superior Roots**, 1 free newsletter query and 1 hour of free research to non-county members.

Marquette County Genealogical Society
c/o Peter White Public Library
217 N. Front Street
Marquette, MI 49855



LAKE SUPERIOR ROOTS

M.C.G.S. c/o Peter White Public Library 217 N. Front St. Marquette, MI 49855

October 2001

Vol. 14, Issue 3

MCGS OPEN HOUSE

On Saturday August 18th, 2001, the Marquette County Genealogical Society hosted an open house to celebrate the grand opening of the MCGS Collection at Peter White Public Library. Over forty people were in attendance to tour our collection watch demonstrations of our computers, and to sample the delicious food and drink.

During the open house, a plaque was dedicated in memory of Sandra J. Caden, past president of our society. Several members of Sandra's family were present (photograph below), including her husband Richard, her mother Joyce Peltier, and her son Tim, holding the plaque. The memorial plaque is now displayed next to our book collection in the Reference Area on the second floor of Peter White Public Library.



****PRESIDENTS CORNER** By Don Small

Our move into the Peter White Public Library is finally over! MCGS's collection is being used by many people as well as researchers from out of town and state in looking for their "Family Tree". The Staff have expressed their delight in the size and extent of our collection, the traffic our area in the Library gets, and the number of visitors every day. We like to hear that!

Your Board has been busy first off with getting moved, the catching up on our duties for the planning and operation of our Society. We owe many thanks to Sherrye Woodworth, Kay Elzinga and the other members of the Library Comm. for getting things into shape and the monumental job of cataloguing the entire collection. Without their expertise and gumption we would probably still be working out of boxes down on the first floor of the Library.

Pam Christensen, the Director of the Library, recently stopped by at a Board Meeting, to tell us how pleased she, the Library Board and her staff are with having our Society and Collection in their library. Her remarks are appreciated by all and we are pleased to be able to pass this good news on to you. In addition she stated that we were more than welcome to hold our membership meetings there and that we would not have to leave before 9:00 PM as we did in the past. This should be great for the Society and the members. Our meetings will be held at Peter White Public Library starting on January 16th, 2002.

Our Annual Christmas Party will be held at the Northwoods Supper Club on December 19th at 6:30 PM. Watch for further announcements. Hope to see many of you there.

****ANNUAL PICNIC**-Marge Small, Social Committee

On July 18th we held our Annual MCGS Picnic at Presque Isle Park in Marquette. We had a beautiful day for the event, with warm but not hot weather, a breeze but not high winds and no ants or bugs. The food was great and plenty of it! Our families always do a good job on Potlucks! We had about 38 people attend and many newcomers to our Society. Everyone mixed in good and in some instances there may have been a little "spreading of the Blarney".



Thank you everyone for the making event wonderful!! Mark your calendar for next summer, the 3rd Wednesday evening in July, 2002, for the same good food, friendship, and fun!

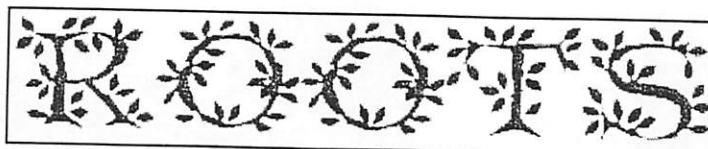

****DUES**

The Dues are payable now for the year 2002. Please send payment now of \$12.00 to M.C.G.S., c/o Peter White Public Library, 217 N. Front Street, Marquette, MI 49855.

Memberships are effective January through December each year.

We appreciate your support!

****CEMETERY TRANSCRIBING-Rosemary Michelin, Cemetery Committee**

This summer MCGS members began to transcribe tombstones at the Negaunee Cemetery in 7 different work sessions. 8 blocks have been read to date. Members who helped were: Florence Olivier, Laurie Bashaw, Lew Peters, Sandra and Bill Johnson, Mary Turvey, Pavie Rasmussen-Donnelly, Lorraine Croschere, Midge and Kip Waters, Marge and Don Small, Betty Karwoski, Mary Skewis and Rosemary Michelin. This project will be continued in 2002. With over 20,000 burials at the cemetery there is a lot of work yet to do. We are working with city employee, Roland Koski, who is compiling a computer data base of all burials there. For questions regarding an ancestor's burial in Negaunee, contact Roland Koski at (906) 475-7622. Thanks to the many members who worked on the transcribing. It's important to do and we had fun too!

****UPCOMING EVENTS:**

Nov 28th NOTE CHANGE OF DATE 6:45, Election of Officers, American Legion Post, 700 W. Bluff St., Marquette
Program: Leo LaFond

Dec 19th Christmas Party, Northwoods Supper Club, 6:30. Call Marge for details and reservation, 226-6770.

Jan 16th, 2002, Meeting, Shiras Room, Peter White Public Library, 217 N. Front Street, Marquette. "Viewing MCGS Library Collection"
6:45 PM.

LIBRARY NEWS-Sherrye Woodworth, Library Committee Chairperson

Our Library collection at Peter White Library is now ready and open for the public to use. Our book collection is located on the first set of shelves next to the Reference Desk on the second floor. The books are catalogued using the Dewey Decimal system, and are arranged on the shelves by geographic location. Our periodicals are located in the library's periodical section in the northwest corner of the second floor. Our computers are located next to the microfilm room(the old dandelion Cottage room) and our tapes are locked in our storage cabinet, which is also located in the microfilm room. Keys for the storage cabinet are at the Reference Desk. We also have 2 locked file cabinets for storing society paperwork, master copies of our publications, back issues of our newsletter and the Pioneer Files and Biographical Files. Still left to do, is add our map collection to maps already at the library. The maps are housed in the microfilm room. Our entire collection is catalogued and can be accessed on the Dynix Public Access On- line Catalogue.

The MCGS collection is open during Peter White Library's hours, and volunteers are available on Tuesday and Thursday afternoons and evenings. If you would like to be a volunteer, please contact Sherrye at 228-7078 or SherryeW@aol.com.

CEMETERY BOOK PUBLISHED



MCGS has recently published "St. Paul's Lutheran Cemetery, Green Garden Hill, Marquette Co. Michigan", a 16 page booklet listing tombstone transcriptions of a small rural German Lutheran cemetery, south of Marquette. Thank-you to Norma Miller for chairing this project and typing the transcriptions, a few of which were in German! The booklet sells for \$4.00 plus shipping. See page 17 for ordering details.

Ancestors of *FREDERICK JOSEPH LOMPNEY*

BASILE LONGPRE
b: February 10, 1768 in ST. Pierre du Portage, L'Assomp
d: June 12, 1858 in L'EPIPHANIE, L'ASSOMPTION, Q

PIERRE LONGPRE
b: December 22, 1816 in ST. PIERRE DU PORTAGE, L
d: Abt. 1860

JOSEPHTE (JOSETTE) ETIER
b: Abt. 1790 in CANADA

EUSABE LOMPNEY
b: Bet. December 07 - 08, 1847 in St. ROCH DE L'ACHI
d: December 16, 1921 in NEGAUNEE, MICHIGAN

LAURENT THERRIEN

MARGUERITE THERRIEN
b: Abt. 1819 in CANADA

JOSEPHTE NANTEL

FREDERICK JOSEPH LOMPNEY
b: August 12, 1897 in REPUBLIC, MICHIGAN
d: September 03, 1976 in LIVONIA, WAYNE COUNT

JOSEPH GENORE
b: in of Canada

Mary B or Louise or Charlotte Genord or Genore
b: July 1863 in FRENCH CANADIAN
d: August 25, 1920 in NEGAUNEE CITY, MICHIGAN

Five Generation Ancestor Chart

Compiler:
 Clarence A. Cadeau
 625 N. Court
 Eveleth, MN
 55734-1431
 218-744-5058
 ccadeau@yahoo.com

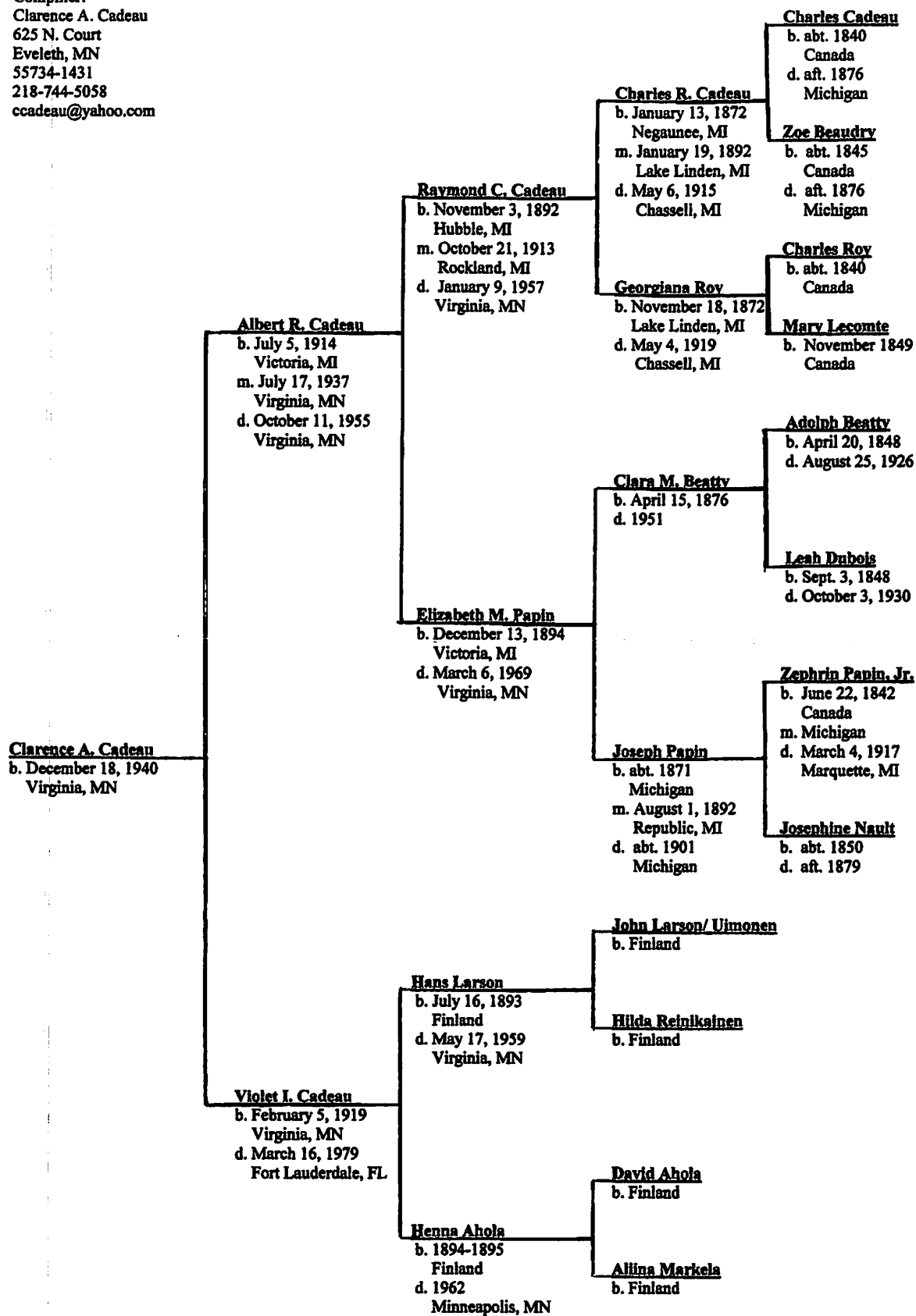

1937 Negaunee Polk Directory

Continuation of Iron Street

- 324-28 **Kirkwood Block**
Mich Gas & Elec Co
225-27 **Stock Buyers Outlet Store**
Co
Winters Frank
326 Salmi Richd
328 Torreano Jos L tavern
330 Variety Store The
332 Lowenstein's Dept Store
Lowenstein Ida Mrs @
334 Sanregret Roland J dentist
Tillisch Clarence A chiroprac-
tor
340 Great A & P Tea Co gro
344 **Perkins Building**
Cronin's Drug Store
Elks Hall
Masonic Hall
348 Elliotts' furn and hdw
Elliott J W Estate
ne cor **First Natl Bank Bldg**
First Natl Bank of Negaunee
The
Archibald Ralph S geologist
Negaunee Chamber of Com-
merce
North Range Mining Co
Thomas Jos G
Penn Mptpay Life Ins Co
Hauserman John J ins
se cor **Negaunee State Bank Bldg**
State Bank Barber Shop
Lott Clarence E lawyer
DeFant Michl lawyer
Hirwas Richd U dentist
Maitland Mine office
Twin Cities Credit Bureau
Bell Frank A lawyer
Connors Thos lbr

C&NWRy crosses
Silver intersects

- nw cor C&NWRy (frt office)
400 Carlson Carl E shoe repr
401 Winter & Suess gros
404 Negaunee Tire Service
Anderson Ida Mrs
405 Western Union Tel Co
406 Vacant
407 Vacant
408 Chapman Wm J tavern
409 Rule Otis L
410 Vacant store
Ward Ann
412 Guizzetti Jas B restr
414 Hawkins Rose Mrs
Kangas Wm
415 Guzzetti Tony tavern
416-18 Oates & Carter furn
417 Vacant
419-23 **Levine Block**
Levine Bros clo
422 Palomaki Victor tavern
423 Michigan Bell Telephone Co
Robertson Willard J
Trezise Philip H

Gold begins

- 424 Northey Bros @ cigar mfrs
and confr
426 Monglardi Bruno shoe repr
428 Millers News news dlr
430 Vacant
432 Lafkas Angelo D beer
434 Kratz Jos
LaForest Delore
438 Donnithorne Motor Sales
autos
440 Vacant store
442 I O O F Hall

- Tobin begins**
500 Cable Dehn C gro
501 Johnson Oliver funeral
director
502 Cable Dehn C
504 Simondi Marguerite Mrs
beauty shop
506 Simondi Geo @
507 Cook Walter D billiards
508 Vacant
508 1/2 Wallmaa Mary Mrs
510 Collins Cash Market gro
511 Bannons Cleaners
512 Thoren Titus E
514 Thoren Titus E tailor
516 Wheron Gust
516 1/2 Phillippl Geno P
517-23 **Sundberg Block Com-**
munity Bldg
Negaunee Garment Co clo
mfrs
522 Curtis Motor Co autos
Curtis Thos Jr
525 Vacant
529 Vacant
531-33 Sawbridge Albert J hdw
534 Jennings Chas H ins
535 Guizzetti Anthony
Guizzetti's Music Store
537 Johnson Wm
538 Francisco Domic
539 Flory Geo
541-43 Johnson Chas
542 Violetta Jos & Sons confr
Violetta Jos
544 Violetta Adolph
546 Violetta Silveo
552 Violetta Jos & Sons bowling
alley
553 Nicholls John
555 Guizzetti's Music House
561 Collins John

Cyr begins

- 602 Ghiardi Martin gro
Chlabotto Cath Mrs @
608 Wickstrom John
DSS&Arly crosses
C&NWRy crosses

City of Negaunee (whse)

Merry begins

- 734 Tonkin Howard @
738 Williams Wm J @
748 Campbell Lawrence V @
752 Marshall John
756 Penrose Wm @
Penrose Fred J
760 Ittlk Anna L Mrs
761 Phillips Seth
Bessolo Frank U
White John E
Herrala Werner E

ISHPEMING ROAD—See County rd

JACKSON—From Pioneer av west
to Merry, 1 north of Iron
200 Vacant store



- 206 Torreano Jos A @ baker
Boase Wm J
208 Luoma Marguerite Mrs beauty
shop
209 Ann's Beauty Shop
Wehmanen Bros jwlrs
212 Walters Harry uphol
Langson Wm
Fagerman Matt W
216 Russell Geo H filling sta
220 Vacant
224 Collins Meat Market

Kanter intersects
313 Alpinen Etta Mrs
317 Karbum Wm F @
DSS&Arly crosses
Silver intersects

- 400 Vacant
406 Olgren Wm
408 Coughlin Ann K Mrs @
Tauro Matt
408 1/2 Chapman Jas E @
410 Oljymaki John @
411 Manning John @ gro
Georgianni Antonio
425 Tall Chas F
Chellew Geo
427 Carlson Carl W
431 Miller Jas A
Dowe Wm J

Tobin intersects

- 500 Blee Jas @
501 Milchuck Geo @
502 Lahti Josephine Mrs @
503 Stolnack Celia Mrs @
504 Galetto Annette Mrs @
505 Filppula Hilma Mrs @
508 Hill Isaac @
510 Meagher Margt Mrs @
512 Collins Sheldon J @
511 Pulkinen Oscar @
516 Thompson Wm J @ pntr
Kronberg Robt
520 Page F John @
526 Frederickson Fred @
530 Hubbard Wm

Cyr intersects

608 Jennings Russell A @

JACKSON LOCATION — West of
Power House nr west limits

- Luca Frank @
Roberts Jos E
Russo Carmelo @
Catanesi Frank

JENNINGS—From Merry west to
LS&Arly, 1 south of C&NWRy

- 709 Crothers Thos J @
713 Harris Fred @
715 Manuel Thos @
717 Manning Wilfred J
719 Sharp Wm @
723 Goodman Saml @
727 Young Jos @
733 Paavola Gust

KANTER—From Jackson north-
west to Rock, 2 west of N Teal
Lake av

se cor City Park

W Case intersects

- 213 Johnson Christina Mrs @
Lehtonen Frank
221 Shepherd Harold A @

W Peck intersects

- 303 Fogeman Emily Mrs @
306 Lyytinen Victor
Ketola Impi Mrs
307 Royea Jas J @
309 Vezina Wilfred E
310 Wennerstrom Ida Mrs @
Eskela John O
315 Thoren Chas S @
316 Johnson Mary Mrs @
317 DeFant Michl F @
320 Burkman Oscar F @
321 Stevens Chas @
Stevens Edw

W Clark intersects

- 408 Palomaki Victor @

LAKE—From Baldwin av east, 1
north of Mitchell av

- 506 Roberts Eug R
539 Taccolini Frank
543 Marcotte Alex
547 Treloar Wm H @
551 Staples Edgar R @
601 Hyvonen Henry @
602 Tregoning Anne Mrs
606 Dower Herbert C
Tregoning John B
607 Kangas Andrew
609 Moberg Albert W
610 Waters Wm T
613 Holm Klaus E @
614 Olson Arth @
617 Guzzetti Jos @
618 Salo Jalmer J
Hegman Wilfred H

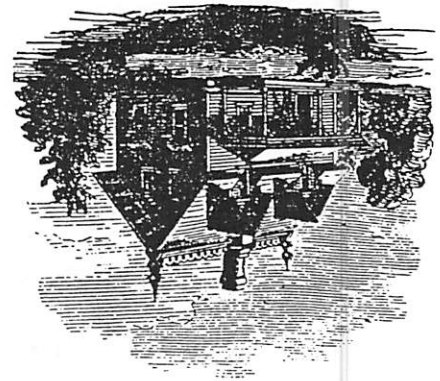

MAIN W.—From W Teal Lake av
west to Pioneer av dividing line
for streets running north and
south
sw cor St John's Episcopal Church
107 Goodman Jas A
105 Bell Earl W
106 Koskey Alvin R Funeral
Home
Koskey Alvin R
107 Baran Peter P
108 Donkey Alice Mrs
109 Collins G Sherman
112 Patton Jas
113 Greiner Mrs
117 Penner May Mrs
118 Symons Oliver H
122 Robbins Nelson J phys
MAIN X.—From S Healy av
east 1 blk. south of E Lincoln
412 Markela Josephine E
413 Sateka Nestor E
416 Gaviello Dominic J
420 Spaula Victor
421 Nienm Ed H
423 Strom Cath Mrs
428 Hudnesh Hannah Mrs
432 Koski Matt

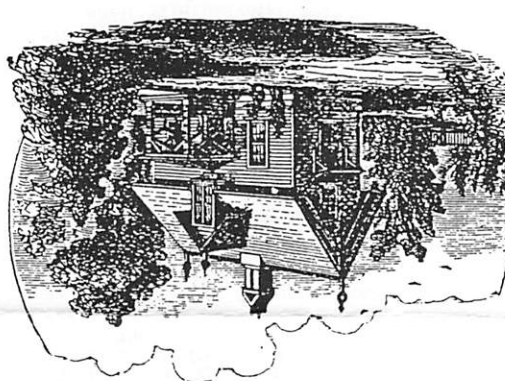

S McKenzie begins
200 Honka John W
201 Theinall Henry J
206 Thompson Frank E
208 Rivas Richd U
209 Miller Russell C
212 Chabot Saml E
213 Hansen Arth C
216 Johnson Louise Mrs
217 Vacant
220 Connors Thos H
223 Cyster Paul W
227 Steele Chas M
228 Wellert Sezerline E
S Brown begins
302 Haupt Amanda Mrs
303 American Legion
Price Llewellyn
308 Davis Thos C
309 Doolittle Howard S
312 Anderson Maurice
315 Williamson John B
316 Thomas Jas A
320 Kirkpatrick Chas
323 Bennett Arth L
324 Williams Sidney
N Healy begins
404 Hillcrest Funeral Home
Carter E L
405 Rykonen Jafet J
409 Thomas Ira
411 Vacant
416 Matland Alex P
421 Richter Eudoxia
428 Quinn Michl C
436 Archibald Ralph S
437 Graft Wilbur W
448 Maas Rose Mrs
510 Mosia Henry II
Mitchell av begins

S Healy av intersects
404 Overfors Andrew
414 LaCombe Malcolm
416 LaCombe Oliver
426 Fredstrom Theo
434 Oliver Wm C
438 Northey Robt J
442 Blacomb Henry
444 Rowe Philip
450 Martin Frank
LINCOLN W.—From Teal Lake av
went to Pioneer av
103 Sarti Mary Mrs
104 Vacant
107 Garvals Rock J Garage and
radio
111 Schatz Geo
112 Ehtler Josephine Mrs
115 McDougall Ella
119 Whitel John
123 Perala John W
Perala Funeral Home
see cor Neely's Standard Service
filling sta
Pioneer av intersects
IOMBARO—From Tobin west to
Cyr, 1 north of C&N WY
601 Lehtonen John T
603 Lehtonen Uno
605 Heikola Matt
Leppilambi Jacob
607 Sipola Elias
610 Nopola John
611 Gorman Larry W
614 Jatonen Victor
Maki Vilho
615 Anderson Gust
616 Sirov Jafet
617 Maki Eliz Mrs
Kokko Stella
618 Vacant
622 Peterson Matt
622 Snyder Chas
623 Finnila Gust
624 Linbaka Elias
626 Larson Chas J
MAAS—From DSS&ally east, 3
north of State rd
(No houses)
MCKENZIE N — From E Main
north to Ridge, 1 east of N Teal
Lake av
110 Thoren Ellen L Mrs
111 Theobald Lawrence N
E Cane intersects
218 Hakenjos John R
E Peck intersects
312 Maki Louis
318 Thomas Martha Mrs
E Clark intersects
MCKENZIE S—From E Main south
to E Lincoln av, 1 east of S Teal
Lake av
104 Ellis Richd
108 Beadle Alf E
109 Johnson Anna S Mrs
MAIN E—From Teal Lake av east
to 1 block beyond Mitchell av, 1
north of Iron dividing line of
streets running north and south
100 Merrill Alice M
103 Winter Jos H
106 Andrus Caroline Mrs
108 Samerger Roland J
108 Kroll Virginia M Mrs
109 Neely Guy
110 Haidle Maudie Mrs
111 Tevartow Henry
112 Vacant
116 Sherman Roger H Rev
119 Bell Frank A
120 Flynn Kath Mrs
123 Mackinrye Donald R
126 Vacant
128 Neely Harry
Phosphorine Yeast Co
130 Connors Raymond T
132-36 McKenzie Flats
Maki Kath Mrs
Winter Frances
Kearns Mary Mrs
133 Bush John M
136 Lindquist Norman L

621 Erickson Jalmer
622 Kaantinen Elmer
625 Sippola Gust
626 Rivas Gust
Parkonen Wilfred J
Saastamoinen Herman
Rivas Arth
629 Pascoe Arth II
630 Thompson Nestor
633 Johnson Victor J
634 Nylander Lawrence T
637 Mautila Arne
Carlson Sophia Mrs
638 Herman John
642 Nelson Louis J
646 Burrows Richd II
Burrows Marion C beauty
shop
650 Ducoli John
654 Evans Percy C
Davey Sam
658 Hill Jalmer
660 Aho Matt
LINCOLN E—From Teal Lake av
east to Mitchell av, 1 south of E
Main
100 Reichl Mary Mrs
102 Rogers Mayme Mrs
105 Whitford John C
106 Doty Ellsworth A
107 Pigott Edw
109 McKenzie May Mrs
110 Peterson Hannah M Mrs
111 Lammi Matt
112 Starnaud Alf H
114 Brown Geo
117 Paltio Andrew
118 Sundquist Chas F
119 Remus Paul
122 Shadford Edwin W
123 Kent Matt
125 Eddy Richd W
126 Dunstan Wm
128 Sillala Victor
129 Langlois John N
131 Stevens Emily Mrs
133 Delarge Felix
134 Zentl Angelo
Spelgati Constante
MCKENZIE av intersects
203 Gattiney Angelina Mrs
Arnell John J
205 McComber Edw N
211 Nicholson Anna
213 Haupt Fred
219 Arnell Barbara Mrs
231 Miesch John
S Brown av intersects
300 Trichen Ruby
304 Broad Henry C
309 Pellow Robt C
310 Torrance John H
312 Erickson Victor A
315 Johnson Oscar T
318 Penultima John
321 Haataja Kath Mrs
Aho Mary Mrs
Stephens Ray W
Lauri John
Menegoni Roy M
Peterson Fritz
Lampinen David
Pieltia Wm J
322 Hickey Nellie C Mrs
324 Giroux Jos
Lee Roy J

MAPLE—From Baldwin av north-east for 3 blks, parallel to LS&I RR

916 Johnson Albert
918 Aho Arnie
920 Sundberg Ragmar J
924 Holman Jos A
940 Johnson Albert H
Jarvi Frank T

Spruce intersects

MANN—From Iron north to 1 west of Barn DSS&ARY

Bess Wm
Leaf Chas @
Pizzola Attilio @
Ellis Thos @

MARQUETTE—From Iron south to DSS&ARY tracks, 1 west of Division

208 Rose Eli shoe repr
209 Lahti Swan
211 Cox Walter
213 Maki Oscar
Reichel Gordon C
Polini John
219 Honkavaara Victor A garage
220 Independent Lumber & Coal Co (yds)

MERRY—From Iron north to C&N Wry, 1 west of Cyr (numbers not in numerical order)

100 Abbott Ellen Mrs @
104 Gyles Chas J
106 Allen Earl L
108 Youren Wm @
110 Youren Benj
114 Ricklard Clarence W @
City Flower Store The
704 Zardus Oswald
706 Juchmich Lester
708 Bath Fred
119 Stanaway Robt P @
122 Cory Myra E Mrs @
Trotachaud Clarence
125 Collycott Chas H @
126 Millman Frank @
Coombe Jesse E
131 Tillisch Clarence A @

Snow intersects

201 Nesbitt John H @
202 Hansen Minnie Mrs @
204 Vacant
204½ Roberts Wm J jr
205 Bennett Wm
206 Kasbohn John @
207 Wills Alf E @
208 Toms Wm H @
208½ Conradson Gordon @
209 Mallette Wilfred @
212 Roberts Thos H @
213 Fillzettl Andrew J @
215 Wills Thos A @
216 Antell Evle @
Snell Winfred Mrs
Dighera Francis

Jennings begins

MILL—From Barn west south of Bluff

130 Luisa Peter @
136 Dreon Albert @

Bluff intersects

ns 1 w Stark Erick @
ns 2 w Olson Julia Mrs @
ns 3 w Olson Chas
ns 4 w Treloar John P
ns 5 w Toms John @
Cook Walter D
ns 6 w Stark Adolph G
ss 1 w Johnson Jennie

MINE—From DSS&ARY east, 4 north of State rd

MITCHELL AV N—From E Main north and northwest to Hungerford av, 4 east of N Teal Lake av E Case intersects

213 Kaarto Otto Rev
nw cor Park Finnish Evan Luth Church

Park begins

E Peck intersects

N Healy av intersects

310 Kellan H Dayton
338 Keast Ernest

E Clark ends
N Brown av intersects

637 Simo Chas @
Simo Oscar F
649 Roberts Elrick N @
651 Riihimaa Eliz Mrs @
Maki Saml W
683 Choquette Edw J @
697 Winter Frank @

MITCHELL AV S—From E Main south to E Lincoln, 1 east of S Healy av
es 1 n E Lincoln Vacant

OAK—Two east of Baldwin Kiln rd

904 Hoseman Henry
906 Leaf Harold F
916 Annelin Everett A
920 Lampi Toivo E
Aho Jack
922 Carlson Reuben E
Bogetto Peter J jr
924 Pascoe Thos A
932 Melander Oscar W
933 Hill Wm N
934 Uitto Geo
935 Saari Chas
Hannuksala Wm
936 Anderson Arvid
937 Nelson Herbert E
940 Huddy Clifton
Eddy Georgina Mrs
941 Johnson Henry A
942 Harvey Sidney
946 Johnson Chas W
948 Johns Redder O

Spruce intersects

1001 Heikkila Walno
Olson Arth

PARK — From Mitchell av ne to Grand av, 1 north of Case
se cor Park St School

507 Dieghera John B gro
513 Kellan Wm
535 Bourg Louis J
Gaviglio Jos P
Gaviglio Robt B
541 Perla Elmer H
Perla Irving S

PALMER—5 Miles south of Negau-
nee

PALMER ROAD—Changed to Roll-
ing Mill Location

PATCH — Location North and
south of County rd just east of
Silver

Chirl Louis @
Chirl John @
Cote Oliver @
Bennett Bernard
Coty Philomena
Baldini Genevieve Mrs @
Dobbs Clarence E
Carillo Josephine Mrs @
King John @
Flannery Gerald H @
Garceau John @
Gardinetti Louis @
Jutila Wm J @
Kratz Nicholas @
Iskola John L @
Mulloy Isabelle Mrs @
Nuttala Gust @
Mall Henry
Nyland Robt
Maino Matt @
Luoma Geo T
Parkima Wm @
Penhale Mary Mrs @
Pappozeni Antonio @
Scanlon David @
Smail Wm C @
Spelgatti Henry @
Sylvester Jos @
Roberts John J @
Sylvester Frank
Sylvester Russell
Scolari Jos @
Terzaghi Angelline Mrs @
Terzaghi David @
Terzaghi Louis @
Vezina Fred @
Zappa Attilio @



PECK E—From Teal Lake av east
to Mitchell av, 1 north of E Case

103 Nicholas Emily Mrs
107 Heiser Henry @
108 Wilson John I
111 DeGabriele Marius G @
112 Sjolholm Jennie @
115 Anderson Jacob H @
116 Hogan Phillip R @
117 Torreano Dominic
119 Torreano John @
120 Rukkala Andrew
Korbila Swanti
Larson Louis P @
122 Lukkarinen Sakkari @
124 Crawford Robt
125 Nadeau Peter A @
Swanson Benj
126 Raatikainen Aug W
127 Sundine Jos M
128 Stevens Saml
131 Bogetto Peter @
132 Miller Bertha E Mrs @
133 Reidy Kath M @

N McKenzie av intersects

201 Hackenjos John @
202 Sportey Chas L @
205 Augustson Chas carp contr
206 Datson Absom T
208 Winter Geo W
209 O'Leary Millie M Mrs @
210 Hill Carl
212 Jensen Christian @
213 Scanlon Thos @
216 Johnston Andrew P
Millimaki Maude Mrs
217 Bertino Jos
218 Ruhanen Julia Mrs @
220 Kutchle John A @
221 Kelly Mary @
224 Biscoombe Harry W @
227 Thomas Steph S @

N Brown av intersects

300 Hanson Arth J @
301 Ghiardi Jos @
305 Lequia Thos F
305½ Reichel Geo
307 Lequia Fred J
311 Sedlock Jos @
312 Lindberg Aug @
Laukka Axel
314 Wolfe Myer
315 Garrett Walter R
316 Seppanen Albin @
317 Gervae Anthony
319 LaCombe Oral J jr
320 Rekas Lester L
322 Auvinen Abr A
323 Tremain Eliz Mrs @
324 Gundry Jas H
326 O'Hila Alf @
327 Matson Jalmer A

N Healy av intersects

To be concluded

Feb. 2002

Lake Superior Roots

ANCESTOR GALLERY

Sarah Elizabeth Rogers Jennings
1833-1906

Born in Cambourne, Cornwall, Eng.
Died in Negaunee
Wife of John Jennings, mother of 10
children, third child was Catherine
Ann Jennings.



Sogarn's Studio. NEGAUNEE MICH



Catherine Anne Jennings Bennett
1859-1903

Born in Huron Town in the Copper
Country. Died in Marquette.
Wife of Samuel Bennett, mother
of 8 children, the seventh child was
Essie Catherine Bennett.

Samuel Bennett 1849-1919

Born in Linkenhorne, Cornwall, Eng.
Married Catherine Ann Jennings.
Applied for citizenship in 1872 in
Marquette. Worked in Negaunee,
Iron River, and Marquette. Served as
Marshal in Negaunee and moved to
Marquette in 1887. Worked as Under-
Sheriff with Sheriffs Adams, Scully, Broad,
Carlson, Penglase, Rough, Maloney, Lehman
and Newcombe. Of 8 children, 7 remained
and lived out their lives in Marquette.
Three of his grandchildren, three great
grandchildren and four great great
grandchildren still live in Marquette today.



Essie Catherine Bennett Hart

1889-1950

Born and died in Marquette, MI
Wife of Louis Hart, Jr., mother of
4 children. The fourth child was
Elizabeth Ann Hart Karwoski.



Louis Hart, Jr. (Jolicouer)

1887-1959

Born in Tamarack City in the
Copper Country. Came to Marquette
around 1910 and was employed by the
D.S.S.&A. Railroad as a fireman and
later engineer. The cap Louis is wearing
in the picture appears to have crossed
rifles on it. If anyone can identify this
symbol, please contact:

Betty Hart Karwoski betkar@up.net



These photographs (the originals are actually charcoal drawings) are of **Andrew and Anna (Zeller) IRION**, my great great grandparents. They emigrated from Brittheim, Sulz, Wurttemberg, Germany in 1846. They lived first in Tiffin, Ohio, then moved to Sebawaing, Huron Co. Michigan in 1853 where they homesteaded a farm. The farm is still owned by Irion descendants.

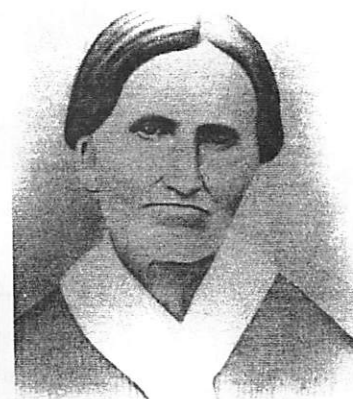

I knew of the existence of these photos, but did not actually contact the cousin who owned them until the spring of 2001. Imagine my surprise when he called me from Bay City, Michigan and said he no longer had the photos, but his daughter did and she lived in Marquette! Within a few weeks I had negatives and copies of them made and was able to meet a "new" cousin of mine living right here in Marquette.

Submitted by Sherrye Woodworth SherryeW@aol.com

Thank you to the members that contributed photographs to this annual feature of the newsletter! Plan to submit your photographs next year for the October 2002 issue.

MARQUETTE COUNTY MINE INSPECTOR REPORTS

The iron mining industry has been crucial in determining the development of Marquette County, beginning with the discovery of iron ore in Negaunee in 1844, to the present. The Marquette County Board of Supervisors annually reviewed and published reports from all the county officers, including the Mine Inspector. These reports can be a good genealogical source, because many of the yearly reports list names and dates of the miners who died during that year in mine accidents.

Daily Mining Journal October 13, 1900

MINE INSPECTOR'S REPORT.
To honorable Board of Supervisors of the
County of Marquette:

GENTLEMEN:—I have the honor to submit the following official report of my doings as inspector of mines of Marquette county during the year ending Sept. 30, 1900.

ACCIDENTS.

1. Simon Kinsman was instantly killed in the Champion mine on Oct. 11 at 11:45 a. m. Mr. Kinsman, who was in charge of the shift was riding on the skip to surface in No. 5 shaft accompanied by Mr. Walter Fitch, superintendent. Both were standing on the bale of the skip which was their usual custom. When the skip reached the second level from surface it came in contact with the steam pipe which supplied the mine pumps. This pipe had been under repairs since 9 a. m. on account of a leak. A timberman, his assistant and a mechanic had been attending to it. They found it necessary to disconnect it at a joint and had left it disconnected to go to dinner. It was probably at this point that the pipe came in contact with the skip, the latter in its progress buckling the pipe up until the increased tension on the rope was noticed by the brakeman who instantly stopped the skip. The vibration of the skip bale threw both Mr. Kinsman and Mr. Fitch off the bale, the pipe probably pushing the former off altogether, as he fell down the shaft and was instantly killed. Mr. Fitch fell astride the lip of the skip with his arm over the bale, and thus was saved from falling farther. The timbermen claim they left the pipe all right and this would seem to be the case as the skip had just made two trips with men immediately preceding the one to which the accident occurred. Mr. Kinsman was of English nationality, was married and fifty-six years of age. No inquest.

2. John Williams was killed in a shaft of the Cliffs shaft mine at 5th level in No. 8 contract on the 27th day of November, 1900. Williams had no steady place in the mine, but was used as a stemmer, taking the place of some one who was absent from the mine. He and his partner had examined their place of work and had trimmed down the loose pieces of ore caused by previous blasting and had rigged up the tripod preparatory to drilling. They then went back in the level about 100 feet for the drilling machine which was elevated on a barrel to make it easy and convenient to put it on their shoulders. The machine was taken off the barrel and placed on their shoulders. Deceased immediately fell and in all probability machine fell upon him, striking him on the head fractured his skull and died from the effects of the blow. Deceased was of English nationality, 19 year of age unmarried. Verdict of the jury, accidental death.

3. Fred Carlson was killed on Dec. 7th, 1900 in contract No. 20, first level in Cleveland Lake mine. The room in which he worked was two sets square. They had just completed timbering in the fourth set on top timbers when they heard the timbers crack. After examination they saw that one of the caps had cracked. His partner went down on the cell floor to get a prop to stand under the fractured cap. When he returned Carlson was engaged cleaning away the loose ore to stand the prop when without any further warning the cap broke knocking Carlson on his back, letting the ore and sand down upon him, completely covering him. At the same time his partner was knocked down the gangway on the cell floor receiving only slight injuries. The lagging on top of the bottom set had to be chipped to remove the body. About two and one-half hours was consumed in recovering the remains. Carlson was of Swedish nationality, twenty-six years of age and unmarried. The verdict of the jury was accidental death.

4. Alfred Gauthier received injuries in the north vein, on the first level of the Lake Angeline mine, on Dec. 11th, about eight o'clock p. m., and died from the effects of his injuries at the Ishpeming hospital a short time after. Gauthier was a miner working in top drift west. He was engaged timbering the drift. It was hard ore and two sets were already in place and preparations were being made for putting in the third set when a piece of ground slid off the side, the top of which was about four feet from bottom of drift and fell on deceased. He was quickly taken from underneath it and removed to surface, and from thence to the hospital. Shortly before the accident occurred deceased tried to bar down the same piece of ground but was unable to do so and he considered the place safe. Gauthier was a married man, twenty-six years of age and of French-Canadian descent. Verdict of jury, accidental death caused by fall of ground. ~~Standback lost his life by suffocation on the 31st day of Dec. 1899 at the 300 foot level Section 21 mine of the Lake Superior Iron Co. Deceased was engaged at the time of the accident was engaged with three others picking ore from a chute which had become packed from constant dumping. The raise or chute was 150 feet high, in which were three dumping stations of equal distances apart. The raise was at an angle of about 45 degrees so that a man could walk up or down its foot without the aid of a rope or ladder. Trammers were taking the ore from the chute as deceased and his partners were loosening it. There were three or four cars of ore at the bottom of the chute. Deceased was standing on this ore when the trammers started to run the ore from the chute into the car, making a circular hole up through it, and into this hole Standback was thrown, the ore on either side falling in upon him. One of his partners attempted to extract him but was unable to do so. By this time deceased was completely covered. His partner then attempted to uncover him and partially succeeded in doing so. Again the ore covered him. His partner then went down to the mouth of the chute at the bottom of the raise when the ore was run out and deceased came with it. He was found to be dead. Standback was twenty-four years of age, of Finnish nationality and unmarried. Verdict of the jury: Elias Standback came to his death by suffocation while picking ore from a chute in the Section 21 mine of the Lake Superior Iron Co.~~

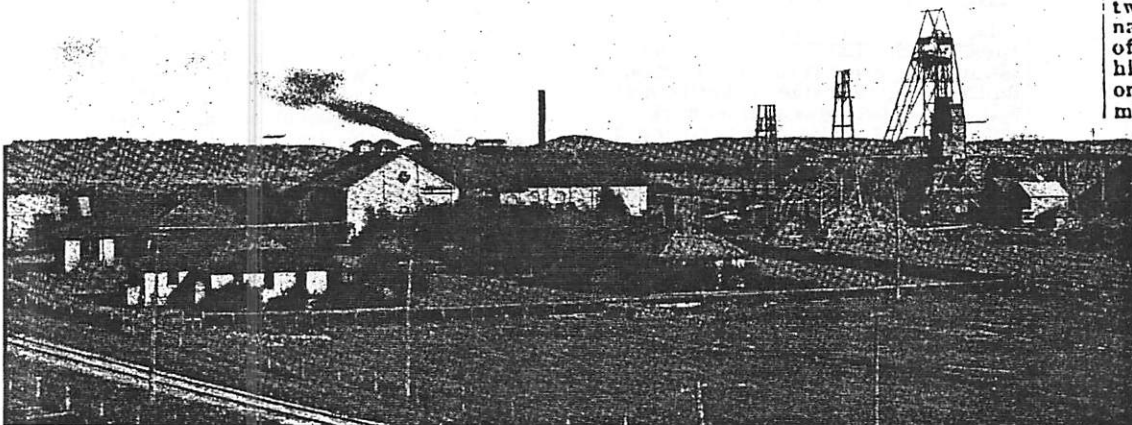

Maas Mine—Negaunee, Michigan

6. John Buska was killed in B shaft, contract No. 17, in the Cliffs shaft mine at 9:45 a. m., Jan. 19, 1900. The room in which deceased met his death was twenty feet wide and about forty feet high. The back of the room is the hanging wall which is exceedingly flat at about 30 degrees with a jasper foot on one side and a pillar on the other. Buska was a miner but at this time was helping the trammers clean up the ore which had been broken as the stope was finished. The trammers had just returned from the shaft with the car. Deceased was standing between the car and the pillar above mentioned when a small piece of ore fell off the side of the pillar, killing him instantly. Buska was a married man, forty-one years old and of Finnish nationality. Verdict of the jury, "accidental death and no blame attached to anyone."

7. Richard Sampson was instantly killed at the eighth level west of B shaft in contract No. 16, Volunteer mine, at 6:30 a. m., February 7, 1900. Sampson and his partner, Coland, by name, were miners working in a drift. It was quitting time but they had two holes to blast. The holes were accordingly charged and everything was ready for blasting. They were alone and Coland suggested that they light extra lights to prevent them from getting in the dark when igniting the fuse. For this Sampson objected, saying it was not likely both their lights would be extinguished. They then applied their lights to the fuse which immediately "spit," extinguishing their lights, leaving them in total darkness. They had not sufficient time to relight their candles, but started to run out of the drift in a stooping position. This is as stated by Coland. When he, Coland, struck or ran against something, knocking him backwards. He then attempted to light a match, when the blast occurred. Sampson, it is thought, met with similar obstructions in his flight. He was frightfully mangled by the explosion. Coland received some severe cuts and bruises but will recover. Sampson was of English nationality, forty-three years of age and married. Verdict of jury was accidental death.

8. Gerard Norden was injured in No. 1 shaft, 1293 foot level, Republic mine, Feb. 13, 1900, and died from the effects of his injuries six hours later. Norden was employed as a skip tender and bell ringer. It was also his duty to put dull tools in the skip and send them to surface. He had put drills in the skip a level below where the accident occurred and got on the skip and was standing on its edge riding to 1293 foot level. When passing through the opening or collar he was caught between the skip and timbers and was very seriously crushed. Norden was a Swede, aged seventeen and unmarried. No inquest.

9. Peter Neimi was instantly killed in the Lillie mine on March 8, 1900. Neimi was a trammer and had completed his shift's work. He had got on the skip in company with others to go to surface. Neimi got on at the sixth level, 100 feet above the bottom of the mine. It appears the bottom of the skip was full of men. The shaft at the bottom of the mine is on an incline, perhaps at an angle of 30 degrees to about half way to surface and from this point to surface it is vertical. When passing the

fifth level, or 100 feet above the point at which he got on the skip he stuck his head out over the back of the skip and was caught between it and the lip of a chute, crushing and completely covering a portion of the side and top of his head, at the same time pulling him out of the skip and he fell to the bottom of the shaft, a distance of 200 feet. Neimi was a Finlander, aged

20 years and single. Verdict of the jury "accidental death, no one to blame but himself."

10. John Luoma was severely injured at 7th level, Sec. 16 mine, Lake Superior Iron Co., on the morning of March 16th, and died at 9 p. m. of the same day from the effects. Luoma was a trammer and at the time of the accident was in the act of putting a chunk of ore into a car, when a piece of rock weighing about one hundred pounds fell from the back of the room and struck him on the back. He was immediately sent to the surface and taken to the hospital where he died. The room or stope where the accident happened was about 18 feet high and 24 feet wide and had the appearance of being a very safe place, the ground being exceedingly firm and solid. Luoma was a Finlander, married and aged 24 years. Verdict of jury was "accidental death."

11. Albert Larson was fatally injured at 8th level, No. 3 shaft, Champion mine, at 11:30 a. m., March 24th, 1900, and died at 8 p. m. of the same date. Larson was a miner engaged with others blasting down a floor of ore. At being clear dinner time Larson took some dull drills and placing them on his shoulder started on the ladder of the level above. When about 30 feet up the ladder he felt the entire distance 30 feet to the point from which he started. The captain had furnished them with a rope to hold on to, and the dull drills had been attached to the rope. In all probability the accident would not have occurred. Larson was nineteen years of age, nationality, American, unmarried. No inquest.

12. August Wickstrom was fatally injured in the No. 7 shaft of the Champion mine on March 30th, 1900 at 11 p. m., and died on the following day. Wickstrom was a machine helper and at the time of the accident was engaged in filling a bucket at the 21st level. The skip was loaded with fine ore at the 19th level and was ascending to surface. When it reached the 18th level the rope broke, the skip with its load falling to the 21st level, crashing through the pentice at the 20th level. Wickstrom was working on a rock pentice at the 21st level and was caught by falling timber. Wickstrom was a Finlander, married and 34 years old. No inquest.

13. James Nicholls was killed in the Cleveland Lake mine between the 1st and 2nd levels at the south deposit on Lake Angeline side on April 4th at 3 a. m. Nicholls was a miner working on the night shift. His partner did not work on the night of the fatality. Nicholls, instead of asking the shift boss for a partner went direct to his place and was working alone. Nicholls was working in a side drift, the ore having been taken out on one side and filled with caved dirt. There was 8 feet of ore above the timbers at back of drift. Lunch time had arrived and men working in the next drift knowing Nicholls was working

alone went to his place and called him to eat with them and receiving no reply started an investigation and found that a cap was broken down and a quantity of ore had also fallen. After further investigation Nicholls was discovered underneath the dirt quite dead. Nicholls was of English nationality, married and 34 years of age. Verdict of jury "accidental death by a fall of ground."

14. John H. Johnson, a miner at the Cliffs shaft mine of the Cleveland Cliffs Iron Co., was almost instantly killed on Monday the 16th day of April at 9:30 a. m. The men working on the night shift had blasted some holes on quitting. Johnson and his partner were at the time of the accident trimming down the loose ground occasioned by the blasting. McGuire, Johnson's partner, suggested that they take down the loose ground on the hanging side first. Johnson said they would do so after the trammers had filled the car. In the meantime McGuire put up a ladder against the breast of the room and was standing upon it at the time the accident occurred. Johnson was standing almost directly under the loose ground at the hanging side already mentioned. Instantly the ground fell, sweeping Johnson off his feet, inflicting fatal injuries from which he died while being taken from the shaft house to the dry. About a ton of rock fell. The room in which Johnson worked was about 15 feet high and 11 feet wide, the back being well arched. The ground was within easy reach, it being about 4 feet above the bench on which Johnson stood. Johnson was a Swede, 45 years of age and had been married. Verdict of jury "accidental death by fall of ground."

15. Alfred Dishno was instantly killed in No. 1 shaft, North mine, Champion Iron Co., on May 10th, 1900. Dishno was a miner and at the time of the accident was engaged in barring down loose pieces around the shaft when a small piece of rock fell from the side of the shaft and struck him on the head. Deceased was a French Canadian, 24 years of age and single. No inquest.

16. Charles Wick was injured in the Blue mine at 10:30 p. m. on June 10th at 4th level in contract No. 43, and died a short time afterwards at his residence. Wick was a miner, and was engaged in taking out a pillar which was three sets square. One slice had been taken out and the second had been started. The hanging or cap rock was very solid and firm, hence there was no perceptible weight upon the timbers, square sets being used. Wick and his partner had blasted a hole and in a short time returned to their place and was standing on the timbers when they gave way. They both fell with the timbers and Wick received fatal injuries. Two sets of timbers fell, the remaining sets standing in perfect order and no rock or ore had fallen, which indicates that some portion of the timbers must have been displaced by the blast, which the unfortunate man failed to notice. Wick was a Finn, single, aged 30 years. Verdict of the jury "accidental death."



17. A frightful accident occurred at the Champion mine in No. 5 shaft on June 23rd, caused by the explosion of 125 pounds of giant powder, by which four men lost their lives. The names of those who were killed are John Floyd, shift boss, English nationality, married, aged thirty-six years; Noah Lark, skip tender, English nationality, aged seventeen; Herman Luoma, miner, Finnish nationality, single, aged twenty-eight years; Otto Parkala, miner, Finnish, aged twenty-three years, married. At the time of the explosion, three Finnish miners were working in the shaft eighty feet below the level where the explosion occurred. Two of these men were afterwards found dead in the bottom of the shaft. The third man in some mysterious manner got out of the shaft to a place of safety. Floyd and Lark were standing at the shaft end of a short crosscut in which the explosives were stored. Lark was undoubtedly instantly killed and Floyd died about twelve hours later. The cause of the explosion is unknown. No inquest, the coroner, after investigation, considering it unnecessary.

18. John Hons was fatally injured on July 13th, at the Champion mine, No. 7 shaft. At the time of the accident the skip was on the gate and a loaded car was at the shaft ready to be dumped into same. Deceased was under the rear end of the car adjusting the chain to the axle to prevent the same from falling into the skip when dumped when some unknown person gave the engineer the signal to hoist. The skip started up and caught the forward end of the car and brought down the rear end onto him crushing him so severely that he died within a few hours after being taken to the hospital. Deceased was of Finnish nationality. No inquest.

19. Otto Matson was instantly killed at the bottom of the Blue mine at 11:45 p. m. on July 13th. Matson was a skip tender. It was his duty to see that the skip was in proper shape and condition to be hoisted and give or ring the proper signals for its hoisting. It was also his duty at the end of each half shift to clean up what little ore might have fallen over side of skip into skip pit in course of dumping. It was customary when about to clean the pit to let the skip down to within three or four feet to top of skip pit then ring one bell and stop the skip, then put a piece of timber across the pit to prevent the skip from dropping into it in case anything should happen the brake or any other part of the machinery. Matson neglected to perform this part of his work and got into the skip hole. The brake immediately slipped, letting the skip down upon him, crushing out his life. Deceased was a Swede.

Twenty-seven years of age and married. Verdict of the jury was, "Matson came to his death through his own neglect in not putting in gate piece."

20. Victor Hill was instantly killed in No. 9 pit of the Republic mine on August 1st. Hill was a laborer employed in selecting ore and putting it into the mill or chute. The ore in this pit is secured by back stoping. The level is first opened out to a sufficient size to permit of the putting in of a stull, the ore being then blasted onto the stull. Mills are put in and follow the stope up as it raises. The surplus ore is thrown into the mill, the balance being left on the stull so that the men are always within easy reach of the sides and back, so as to properly trim and examine them after blasting. Hill was working on this stull when a slab of ore dropped on him from the back, killing him instantly. Deceased was a Finn, married, and thirty-one years of age. No inquest.

21. Neil Scanlon received injuries at the Negaunee mine on the 24th day of September by falling down a raise and died on September 30th, 1900. Scanlon was a miner running a drill in No. 29 raise, which is intended to make a junction with No. 2 shaft. The raise is up about fifty feet and is two-compartment, one for a ladder-way and the other for dirt. The raise at top of cribbing where Scanlon stood was covered over with lagging at the time of the accident and in some unknown manner Scanlon fell through the lagging into the raise on the dirt a distance of about 25 feet. Scanlon was of English nationality, single, aged twenty-four years. No inquest.

RECAPITULATION.

Following is a list of names of persons killed during the year, giving name, residence and nationality:

Name.	Residence.	Nationality.
Simon Kinsman,	Beacon	English.
John Williams,	Ishpeming	"
Alfred Gauthier,	"	Fr-Can.
Elias Standback,	"	Finlander
John Buska,	"	"
Richard Sampson,	Palmer	English
Gerald Norden,	Republic	Swede
Peter Neimi,	Negaunee	Finlander
John Luoma,	Ishpeming	"
Albert Larson,	Beacon	American
August Wickstrom,	"	Finlander
James Nicholls,	Ishpeming	English
John H. Johnson,	"	Swede
Alfred Thelmo,	Beacon	Fr-Can.
Charles Wick,	Negaunee	Finlander
John Floyde,	Beacon	English
Noah Lark,	"	"
Herman Luoma,	"	Finlander
Otto Parkala,	"	"
John Hons,	"	"
Otto Matson,	Negaunee	Swede
Victor Hill,	Republic	Finlander
Neil Scanlon,	Negaunee	English

CLASSIFICATION OF FATAL

ACCIDENTS.

By Mines

Champion.....	8
North Champion.....	1
Volunteer.....	1
*Hill shaft.....	3
Blue.....	2
Lillie.....	1
Section 16.....	1
Section 21.....	1
Republic.....	2
Lake Cleveland.....	2
Lake Angeline.....	1
Negaunee.....	1

By Nature of Accidents

Be skips and car.....	6
Struck by machine drill.....	1
Breaking-down of timber.....	2
Fall of ground.....	6
Suffocation.....	1
By blast.....	1
Fell off ladder.....	1
Falling of timber.....	1
Explosion.....	4
Fell in raise.....	1

GENERAL AND MISCELLANEOUS.
Total number of mines of operation in the county, 31.

Total number of quarries in operation in the county, 1.

Total number of explorations now in operation in the county, 6.

Total number of men employed in and about the mining industry, 6,621.

Total number of fatal accidents as per detailed report, 24.

Percentage of fatal accidents per 1,000 men employed, 3.62.

NUMBER OF ACCIDENTS BY NATIONALITIES.

English.....	7
French-Canadian.....	7
American.....	1
Swede.....	3
Finlander.....	10

My official visits for the year ending September 30, 1900, were 275. It will be noticed that in the 24 fatal accidents 6 were caused by falls of ground and in almost every case the amount of dirt which fell has been exceedingly small. Four persons were killed by explosions, the cause of which will never be known, and 6 by skips and cars. A large number of mines have been in operation during the year and the number of men employed has been largely increased. The percentage of accidents has been considerably decreased.

Respectfully submitted,
JOSEPH TREGGENING,
Inspector of mines,
Marquette County, Mich.

24 Mining Fatalities in 1900

31 mines in operation in Marquette County

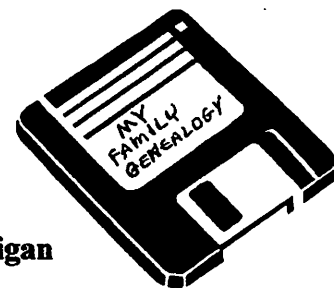

FOR YOUR INFORMATION

Michigan Genealogical Council Meeting Minutes- July 2001, Lansing, Michigan

The Library of Michigan recently received \$100,000 from the Abrams Foundation to purchase items for the genealogical collection.

Dr. Wheeler of the Detroit Public Library, reported on the status of the Burton Historical Collection. Many materials have been taken out of the library to be cleaned and sanitized, after sustaining damage in the July 2000 flood and subsequent fire. Work is continuing to get the collection in order. To view items, call the Detroit Public Library to find out the availability and hours.

Joanne Harvey of the Research Access Committee reported that Senate Bill 56, passed on June 29 and the price of vital records increased to \$15.00 each. A second copy of the same record is an additional \$5.00. Local governments can increase the fees they charge for vital records, but not to exceed the State fees. The legislative bill to open birth records at 100 years is waiting to be drafted with the intent to introduce the bill this fall.

Missing Person Finding Aids

Is there someone from your past that you would like to contact- an old friend, a classmate, a relative ?

Here are some sites on the Internet that can help:

- | | |
|--|--|
| www.realwhitepages.com | Type in a name and watch the phone number and address pop up! |
| www.altavista.com | Type in a name in "quotation marks" and it will scan web sites for a match. |
| www.switchboard.com | Use this address to find someones' online address, if it exists |
| www.northernlight.com or www.dogpile.com | Both scan newspaper articles and give a summary of ones that match the name you are looking for. |
| www.teldir.com | Will check Yellow Pages, white pages and e-mail listings in more than 150 countries for a specific name. |
| www.classmates.com | An expanding database that lists classmates by school and graduation year. |

If all of the above addresses don't help in locating that elusive person, then contact :

www.1800ussearch.com. For a fee, they will track down people using public records and databases. For finding unlisted people, this may be the best bet. GOOD LUCK!

Higher Fees for Social Security Records

One of the most basic genealogical sources available, Social Security records, now costs more to access. This summer the Social Security Administration raised its rates to process all record requests. The new fee schedule is as follows:

- * Copy of original application for Social Security card (form SS-5), Social security number (SSN) provided: \$27 (\$29 if SSN not provided)
- * Computer extract of Social Security number application, SSN provided: \$16 (\$18 if SSN not provided)
- * Search for information about death of an individual, SSN provided: \$16 (\$18 if SSN not provided)

To download Social Security record order forms, see <www.ssa.gov/online/forms.html>

Source: Susan Werner, *Family Tree Magazine* December 2001

Genealogy Class On-line

Brigham Young University is offering a new course in genealogy that's free, online and available to anyone with a computer and Internet access. "Finding Your Ancestors" is a tutorial developed for non-members of the Church of Latter-Day Saints. They also offer a class specifically for church members. Both classes are user friendly, easy to follow. To start learning, find out more at this site, <ce.byu.edu/is/genealogy>.

Family Tree Magazine December 2001

GENEALOGISTS' 23 rd PSALM

Genealogy is my pastime, I shall not stray
It maketh me to lie down and examine half-buried tombstones
It leadeth me into still courthouses
It restoreth my ancestral knowledge
It leadeth me into the paths of census records and ships' passengers lists
for my surname's sake.
Yea, though I walk through the shadows of research libraries and
microfilm readers, I shall fear no discouragement, for a strong urge is within me
It demandeth preparation of storage space for the acquisition of courthouse documents
It anointeth my head with burning midnight oil
My family group sheets runneth over
Surely, birth, marriage and death dates shall follow me all the days of my life
And I shall dwell in the house of a family history seeker forever!
(Attributed to Linda Curtis, Nova Scotia genealogical list)

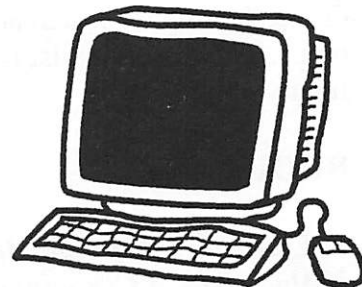

The Grizzwells

By Bill Schorr



*****Reminders*****

- Submit a 4 or 5 generation lineage chart for inclusion in the newsletter and the notebook on file in our library collection
- Suggestions are always welcome regarding articles and content of information in the newsletter. How can we make the newsletter better?
- Submit a query for the newsletter-Every member can submit one per year. See information below.



QUERIES: WHO, WHERE, WHAT AND WHEN: Deadlines: 1st week of April, August, and December. No abbreviations, will edit if necessary. 1 query free, per year, per member, \$1 each additional query. \$2 per query, non-members. Send queries to: Joan M. Kapeller, 177 Miller Road, Gwinn, MI 49841-8742.

New MCGS Acquisitions:

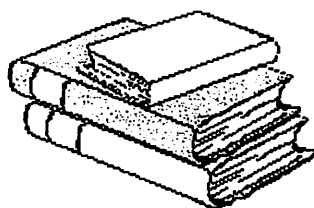

Our collection is located at Peter White Public Library and we are open during the regular library hours. The following list is just a few of our many new acquisitions. Please stop in and research your family!

BOOKS:

- *Everyday Life in the Massachusetts Bay Colony*—George Dow (donated by S Woodworth)
- *Alger Co. - A Centennial History 1885-1985* (donated by Richard Caden)
- *Genealogy of the French Families of the Detroit River Region 1701-1936*—Christian Denissen (donated by Sandy Caden)
- *Ancestors of Maxwell Kennedy Reynolds 1918-1988*—Sandy Caden (donation)
- *Marriage Registers of Upper Canada vol. 3 & 4*—D. Walker (donated by Richard Caden)
- *Historical Atlas of Huron Co., Ontario*—H. Belden & Co. (donated by Richard Caden)
- *Historical Atlas of Grey & Bruce Co., Ontario*—H. Belden & Co. (donated by R. Caden)
- *Index to the Townlands, Towns, Parishes, & Baronies of Ireland*—GPC Inc. (donation)
- *Our French Canadian Ancestors vol. 1-30*—Thomas LaForest
- *Jackson Mortuary Records 1941-1953 (Ishpeming, MI)*—Sherrye Woodworth

CD's:

- *1790 - 1840 Federal Census Index*—AIS
- *1850 Great Lakes States & New York Federal Census Index*—AIS
- *1830 - 1900 Digital Census for all U.P. Counties*—Heritage Quest
- *1880 Federal Census and Index*—LDS Family History Archives
- *1790 Digital Census Images - U.S.*—Family Quest (donated by S. Woodworth)
- *CT Genealogies #1 CD #179*—Family Tree Maker (donated by Sandy Caden)
- *Family History Catalog*—LDS

YEARBOOKS:

- *Graveraet Weekly (various years 1930's - 1940's)* (donation)

PERIODICALS:

- *New England Historical and Biographical Record (various issues)* (donated by Kay Elzinga)

OTHER:

- *Canadian Census - Ontario 1842, 1851, 1861 (various counties)*—7 reels of microfilm (donated by Sandy Caden)

MCGS Publications

■ ***Genealogical Sources of Marquette County, Michigan UPDATED EDITION***

37 page booklet of local resources published in 1999. \$9.00 + 2.50 p/h

■ ***Big Bay Cemetery, Marquette County, Michigan*** 17 pages published in 2000. \$4.00 + 1.50 p/h

■ ***Burial and Tombstone Transcriptions of West Branch Township Cemetery, Marquette County, MI***
11 page booklet published 1994. \$3.00 + 1.50 p/h

■ ***Cemetery Recordings in Turin and Wells Townships, Marquette County, Michigan***
28 page booklet published 1997. \$6.00 + 2.50 p/h

■ ***1850 Federal Census, Marquette County, Michigan*** 10 page booklet published 1998. \$3.00 + 1.50 p/h

■ ***Graduates of Michigamme High School 1895-1965*** Published in 1999. \$6.00 + 2.50 p/h

■ ***Kultilahti Cemetery Recordings*** Published in 2000. Color photos. \$9.00 + 2.50 p/h

NEW ■ ***St. Paul's Lutheran Cemetery, Green Garden Hill, Marquette County, Michigan*** 16 page
booklet published 2001. \$4.00 + 1.50 p/h

■ ***Lake Superior Roots***

Backissues of society newsletter. Contact society for list. \$3.00 each

■ 5 Generation Chart, Family Group Sheet, or 1920 Federal Census Form \$.05 each

~~Enclose check payable to Marquette Co. Genealogical Society and mail to the society address.~~



MCGS Membership Form



Marquette County Genealogical Society
217 N. Front St., Marquette, MI 49855-3710
SherryeW@aol.com

Please print and complete this form, include a completed ancestor chart, enclose a check for \$12.00 payable to the society, and mail to the above address. Please do not send cash.

NAME _____ MAIDEN _____

ADDRESS _____ CITY _____ STATE _____ ZIP _____

E-MAIL ADDRESS _____ PHONE _____

NEW _____ RENEWAL _____ YEAR _____ SURNAMES BEING RESEARCHED:

02 Membership Dues payable now.....Thank-you for your support!

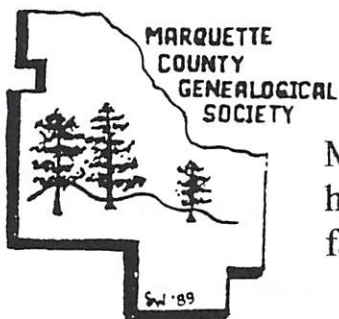

MARQUETTE COUNTY GENEALOGICAL SOCIETY

MCGS was organized in 1988 to share a common interest in Genealogy, help preserve and organize sources and resources in the area, promote family research and maintain a collection of genealogical resources.

Meetings are held on the third Wednesday of each month (September through May) at the Peter White Public Library, 217 N. Front Street, Marquette, MI 49855 at 6:45p.m. Meetings are open to the public and visitors are welcome!

Dues of \$12.00, single or family membership, are due annually by January 1st. Yearly membership includes: monthly programs, access to Surname Index and Membership List, 3 issues of *Lake Superior Roots*, 1 free newsletter query and 1 hour of free research to non-county members.

Marquette County Genealogical Society
c/o Peter White Public Library
217 N. Front Street
Marquette, MI 49855



American-Canadian Genealogical Society
Exchange
PO Box 6478
Manchester, NH 03108-6478

