

LAKE SUPERIOR ROOTS

MCGS, 116 W. Spring Street, Marquette, Michigan 49855

February, 1999

Vol. 12, Issue 1

SOCIETY NEWS:

- * At the November meeting the following officers were elected for the 1999 year.

President-Sandra Caden	Corresponding Sec'y-Sherrye Woodworth
Vice President-Mary Jo Dobrzanski	Members at Large-Florence Olivier
Treasurer-Sandy Johnson	Don Small
Recording Sec'y-Mary Skewis	

- A BIG 'Thank You' to Don Small for his many years of service as treasurer. Don did an excellent job!

- * On November 4th a Pampered Chef party was held as a fundraiser. Over 35 members and guests attended and purchased over \$2,000 in merchandise. A percent of sales was earned by the MCGS for a total of \$406.00. This money will be used to help pay rent for our library. Thank-you to the owners of Marquette Paint Ball who donated the building. Also thanks to those who donated food products for the demonstration and luncheon. The fundraiser was fun and a huge success!

- * At the November meeting it was suggested that Marquette County members pick up their newsletters the last week of May and October at the Society library, rather than having them mailed. The library hours are: Monday 6-9 pm. and Thursday and Friday 12-4 pm. Call the Genealogy library 225-8051 or 225-8052 or Rosemary at 475-9308 if you are not able to pick up your Lake Superior Roots.

- * MCGS CHRISTMAS PARTY:
The Annual Christmas Party for our Society was held on December 16th at the Northwoods Supper Club. About 35 people attended in spite of the extremely cold weather and being right after a mini-blizzard. Again the food was excellent and the serving staff did a super job. All present were very pleased with the entire evening.
This year we dispensed with the singing mainly because 6 racoons, 4 whitetail deer, one coyote and a love-sick moose had complained last year about the terrible racket that came from our area of the building! The Christmas Cheer Club thanked our group for the two large boxes of gifts we collected at the party. We really missed those of you who could not attend for various reasons. Please try and make our next party in 1999!

FUND RAISER SUPREME

Our Second Annual Rummage Sale will be held at the Marquette Paint Ball Building located at the East end of Wright Street in Marquette, May 8th 1999! Please start saving various items that you may want to donate for the sale.

OUR PURPOSE IS TO RAISE FUNDS TO BE ABLE TO PAY THE RENT AT OUR LIBRARY at 116 West Spring Street in Marquette. Our grant from the Anonymous Donor will run out in August 1999 and we will not be able to move into the Peter White Library until the spring of 2000. The Board and the Membership in general feel that we need to be open to the public continuously until we can move into the space promised to us by the P. White Library staff! Between May and August, the MCGS Library volunteers assisted over 200 visitors in using our increased collection of research materials.

Our membership and our patrons past, present and the future, need your support. Our sale last spring was very successful and will just about pay for one more months rent. **REMEMBER THE DATE: May 8th, 1999 and start saving!**

TRIP TO SALT LAKE FAMILY HISTORY LIBRARY

For several years a few members of MCGS have been wanting to make a Trek to the Family History Library at Salt Lake City, Utah. During the 1998 Christmas Party, Terry and Pavi Donnelly were asked if they would set up a trip to Utah using rail, air or both systems of transportation.

At our last monthly meeting they presented a package to the membership, in attendance, and the group exhibited a lot of interest. As of January 26th the 15 people who wanted to go are booked for the experience of their Genealogy Lives! Thanks Pavi and Terry for a job well done.

They leave from Green Bay, Wisconsin on May 12th, spend four days and nights researching, if their eyes and other body parts hold up, and return home on May the 16th.

**UPCOMING EVENTS:

Mar. 17 6:45 pm, American Legion Post, 700 W. Bluff, Marquette. "A Touch of Ireland" with Irish tunes, travels, and treats! (Participants will be Virginia Long, Rosemary Michelin, Mary Skewis.)

Apr. 21 6:45 pm, American Legion Post, 700 W. Bluff, Marquette.

"Sesquicentennial Pioneer Project: Marquette City Founders (residents of 1849 or before) and Marquette County Settlers (residents of 1899 or before) certificates". Bring your records, fill out forms, learn what you still need to verify qualification. Individual help available. (Sherrye Woodworth, Mary Jo Dobrzanski, Sandy Caden and others)

May 26 6:45 pm, American Legion Post, 700 W. Bluff, Marquette. "The Great Trek of '99--Discovering elusive data about one's ancestry." (Participants of the May, 1999 trek to Salt Lake City)

Editors Note: 1999 is the year of the Marquette City Sesquicentennial celebration. In honor of the pioneers who settled here, we would like to publish short histories of Marquette families, such as those appearing on pages 8-10. Please write several paragraphs and include photographs of your Marquette ancestors. Send to the MCGS address, attention: Newsletter



QUERIES: WHO, WHERE, WHAT AND WHEN: Deadlines: 1st week of April, August and December. No abbreviations, will edit if necessary. 1 query free, per year, per member, \$1 each additional query. \$2 per query, non-members. Send queries to: Joan M. Kapeller, 177 Miller Road, Gwinn, MI 49841.

Each member is entitled to one free query per year, to be published in Lake Superior Roots. Send your questions now.....someone might be able to help solve that family mystery!!!

Pedigree Chart

Chart no. 1

No. 1 on this chart is the same as no. _____ on chart no. _____

<p><i>James</i> 4 FORD DIT MERCIER B: 4 May 1874 P: Marquette, Marquette, MI M: 20 Aug 1894 P: Chippewa, MI D: 26 Oct 1938 P: Dearborn, Wayne, Michigan</p>	<p><i>Maurice</i> 8 MERCIER DIT FORD B: 1835 P: Chateaugay, Que M: 24 Aug 1864 P: Marquette, MI D: 26 Jun 1905 P: Chippewa, MI 9 M BOISSINEAU B: 24 Feb 1845 P: Algoma, ON D: 27 Aug 1913 P: Chippewa, MI</p>	<p>16 Pierre MERCIER B: abt 1806 D: _____ 17 Celeste PRIMEAU B: abt 1805 D: _____ <i>Joseph</i> 18 J BOISSINEAU B: 6 Jun 1822 D: 21 Dec 1910 <i>Marie</i> 19 ROSS NIE BOYER B: 17 Aug 1826 D: _____</p>	<p>32 Pierre MERCIER cont. _____ 33 Marie BLANCHET cont. _____ 34 Pierre PRIMEAU cont. _____ 35 Marie HUOT cont. _____ 36 J BOISSINEAU cont. _____ 37 M GUILMOND cont. _____ 38 Michael ROSS cont. _____ 39 Marie JESSOP cont. _____</p>
<p>2 James Cletus FORD B: 7 Jul 1895 P: Chippewa, MI M: 17 Jul 1920 P: Detroit, Wayne, MI D: 22 Jan 1985 P: Livonia, Wayne, Michigan 5 Mary CAMPBELL B: 9 Oct 1873 P: Chippewa, MI D: 19 Jun 1953 P: Detroit, Wayne, MI</p>	<p><i>Royce</i> 10 R CAMPBELL B: 17 Jun 1853 P: Chippewa, MI M: 12 Sep 1872 P: Chippewa, MI D: 28 Dec 1890 P: Chippewa, MI 11 A SENEAL Ch: 20 Jul 1853 P: Mackinac, Michigan D: 3 Jul 1875 P: Chippewa, MI</p>	<p><i>b.</i> 20 Jean CAMPBELL B: 14 May 1807 D: 16 May 1886 21 Marie VESINA B: abt 1821 D: 9 Dec 1904 22 Antoine SENEAL B: abt 1825 D: abt 1880 <i>Adeline</i> 23 TROQUIER (Truckey) B: 1828 D: 15 Jun 1894</p>	<p>40 _____ cont. _____ 41 _____ cont. _____ 42 _____ cont. _____ 43 _____ cont. _____ 44 Hypolite SENEAL cont. _____ 45 C ST GERMAIN cont. _____ <i>Levancois</i> 46 TROTTIER (Troquier) cont. _____ <i>Antoine</i> 47 MARTIN DIT SOUD cont. _____</p>
<p>1 Delphine FORD B: 18 Aug 1925 P: Wayne, Michigan M: 6 Sep 1948 P: Dearborn, Wayne, Michigan D: _____ P: _____ 6 Gustav SCHENKEL B: 2 Mar 1852 P: Thorn, WPr, PR M: 26 Dec 1877 P: Thorn, WPr, PR D: 20 Mar 1932 P: Detroit, Wayne, MI</p>	<p>12 Johan SCHENKEL B: 12 Jul 1823 P: Culmsee, WPr, PR M: _____ P: _____ D: 3 Aug 1906 P: Detroit, Wayne, MI 13 ROESKE (HABER) B: 1 Feb 1823 P: Culmsee, WPr, PR D: 26 Mar 1909 P: Detroit, Wayne, MI</p>	<p>24 C SCHENKEL B: Unknown D: _____ 25 M LINKDETLER B: Unknown D: _____ 26 Christian ROESKE B: Unknown D: _____ 27 M DAVID (HABER) B: Unknown D: _____</p>	<p>48 _____ cont. _____ 49 _____ cont. _____ 50 _____ cont. _____ 51 _____ cont. _____ 52 _____ cont. _____ 53 _____ cont. _____ 54 _____ cont. _____ 55 _____ cont. _____</p>
<p>3 Edna SCHENKEL B: 30 Jul 1898 P: Detroit, Wayne, MI D: _____ P: _____ 7 Otilie TROYKE B: 8 Apr 1860 P: WPr, PR D: 23 Aug 1928 P: Detroit, Wayne, MI</p>	<p>14 Paul TROYKE B: _____ P: _____ M: _____ P: _____ D: _____ P: _____ 15 Anna LANGE B: _____ P: _____ D: _____ P: _____</p>	<p>28 _____ B: _____ D: _____ 29 _____ B: _____ D: _____ 30 _____ B: _____ D: _____ 31 _____ B: _____ D: _____</p>	<p>56 _____ cont. _____ 57 _____ cont. _____ 58 _____ cont. _____ 59 _____ cont. _____ 60 _____ cont. _____ 61 _____ cont. _____ 62 _____ cont. _____ 63 _____ cont. _____</p>

Prepared 18 Jan 1998 by:
Delphine Goodwin

Ancestor Chart

Name of Compiler Lorraine Croschere

Address 1395 Cox Ave.

City, State Marquette, Mich.

Date 15 Jan 1995

Person No. 1 on this chart is the same person as No. _____ on chart No. _____

Chart No. _____

b. Date of Birth
p.b. Place of Birth
m. Date of Marriage
d. Date of Death
p.d. Place of Death

4 James Peano
(Father of No. 2)
b. 01 Apr 1858
p.b. Canada
m. 25 Apr 1899 Sands Twp.
d. 17 Mar 1930
p.d. Marquette, Mich.

2 Clovis H. Peano Sr.
(Father of No. 1)
b. 08 July 1905
p.b. Marquette, Mich.
m. 27 May 1924
d. 18 Dec 1957
p.d. Marquette, Mich.
5 Cordelia Roy
(Mother of No. 2)
b. 07 Feb 1872
p.b. Mich.
d. 31 May 1927
p.d. Marquette, Mich.

1 Lorraine Peano
b. 29 May 1929
p.b. Marquette, Mich.
m. 02 Apr 1945
d.
p.d.

6 William J. LaBranch
(Father of No. 3)
b. 23 June 1880
p.b. Negaunee, Mich.
m. 03 Aug 1903 Bark Rvr. Mi.
d. 13 July 1940
p.d. Marquette, Mich.

3 Bernice LaBranch
(Mother of No. 1)
b. 19 Aug 1906
p.b. Escanaba, Mich.
d. 05 Apr 1932
p.d. Marquette, Mich.

7 Eva Nault
(Mother of No. 3)
b. 18 July 1885
p.b. Ishpeming, Mich.
d. 11 May 1974
p.d. Marquette, Mich.

Henry L. Croschere
(Spouse of No. 1)

b. 22 Aug 1927 d.

8 John Peano
(Father of No. 4)
b.
p.b.
m.
d.
p.d.

9 Susie Dube
(Mother of No. 4)
b.
p.b.
d.
p.d.

10 Joseph Roy
(Father of No. 5)
b. 17 Mar 1840
p.b. Canada
m.
d. 20 Mar 1923
p.d. Marquette, Mich.
11 Emilie Bird
(Mother of No. 5)
b.
p.b.
d. 25 Mar 1902
p.d. Marquette, Mich.

12 Thomas LaBranch
(Father of No. 6)
b. 07 Sept 1842
p.b. Port Neuf, Quebec
m.
d. 08 July 1915
p.d. Maple, Ridge Mi. Rock, Mich.
13 Donethille Beaudry
(Mother of No. 6)
b. 07 Sept 1849
p.b. St. Ambroise, Canada
d. 01 Mar 1918
p.d. Escanaba, Mich.

14 Napoleon Nault
(Father of No. 7)
b. 11 July 1860
p.b. Canada
m. 19 Sept 1881 Ishpeming, Mich.
d. 23 July 1907
p.d. Harris, Mich. Delta Co.
15 Emiline Badger
(Mother of No. 7)
b. 06 Apr 1860
p.b. Negaunee, Mich.
d. 15 June 1942 Coleman, Wisc.

16 b. (Father of No. 8, Cont. on chart No. 16)
m.
d.
17 b. (Mother of No. 8, Cont. on chart No. 17)
d.
18 b. (Father of No. 9, Cont. on chart No. 18)
m.
d.
19 b. (Mother of No. 9, Cont. on chart No. 19)
d.
20 Andrew Roy
b. Canada (Father of No. 10, Cont. on chart No. 20)
m.
d.
21 b. (Mother of No. 10, Cont. on chart No. 21)
d.
22 b. (Father of No. 11, Cont. on chart No. 22)
m.
d.
23 b. (Mother of No. 11, Cont. on chart No. 23)
d.
24 b. (Father of No. 12, Cont. on chart No. 24)
m.
d.
25 b. (Mother of No. 12, Cont. on chart No. 25)
d.
26 b. (Father of No. 13, Cont. on chart No. 26)
m.
d.
27 b. (Mother of No. 13, Cont. on chart No. 27)
d.
28 b. (Father of No. 14, Cont. on chart No. 28)
m.
d.
29 b. (Mother of No. 14, Cont. on chart No. 29)
d.
30 John Badger
b. (Father of No. 15, Cont. on chart No. 30)
m.
d.
31 Saline Bozio
b. (Mother of No. 15, Cont. on chart No. 31)
d.

MICHIGAN STATE GAZETTEER & BUSINESS DIRECTORY MARQUETTE COUNTY 1897 MARQUETTE

Begole Frederick H, pine lands, First National Bank Bldg.
Begole F H & Co (Frederick H Begole, Clarence E Bice), lumber mnfrs, 381 Division.
Bell Frank A, prosecuting attorney.
Belrose John, barber, Mining Journal Bldg.
Bergh John, constable.
Berquist & Peterson (Nels Berquist, Andrew Peterson), saloon, 151 W Spring.
Bibeau Louis D, bksmith, 153 W Superior.
Bice Mng Co, Sampson Bice pres, Clarence E Bice sec, planing mill, W Washington.
Bigelow Arthur M, jeweler, 211 S Front.
Bittner Herman E, grocer and blacksmith, 201 W Superior.
Blackwood Bros (Edward and William), plumbers, 203 N Front.
Blake Richard, real est, Wilkinson Bank Bldg.
Blanchard Charles D, Justice of the Peace, 217 Nester Blk.
Blemhuber H & Son (Henry and Robert), fruit growers, W Grove.
Bolduc Joseph, bksmith, 4th nr Spring.
Boyce C O, Physician and Surgeon, 313 Savings Bank Bldg.
Boyer Peter, Saloon, 100 W Superior.
Boyer Raymond W, dentist, 100 S Front.
Bracher Emil C, dry goods, 130 W Washington.
Brant Mrs Mary, tailor, 219 S Front.
Breitung Edward N, Capitalist and Mineral Lands, Savings Bank Bldg.
Brennan Mary, dressmaker, 508 W Washington.
Breush Anthony, grocer, 351 W Washington.
Brickman Joseph, junk, 214 S 3d.
Brown Charles R & Son (Charles R and George P), attorneys-at-law, Opera House Block.
Brown George A, lawyer, 404 Nester Blk.
Brown George P, circuit court commr, Opera House Bldg.
Brown George W W, billiards, 117 S Front.
Brown Will C, Prop Lake Superior Knitting Works, 112 W Spring (See p 118.)
Brunswick Hotel, Wm A French & Co proprs, 136 W Spring.
Bryer Joseph, cigar mnfr, 806 N 3d.
Burke John, propr Superior House, 213 W Superior.
Burns Annie, dressmkr, High cor Prospect.
Burt Freestone Co, Hiram A Burt pres, Wm Burt sec, 124 E Arch.
Busack Rev Max (Lutheran), 122 W Ridge.
Bush Ernest H, saloon, 115 W Washington.
Bush Homer D, cigar mnfr, 133 W Washington.
Bushnell Hiram, saloon, 304 S Front.
Byrne Robert P, dry goods, 506 N 3d.
Byrne Samuel E, Abstracts of Land Title, Nester Blk.
Call Charles H, Pres Lake Superior Powder Co, Blasting Caps, Fuse, etc, Savings Bank Bldg.

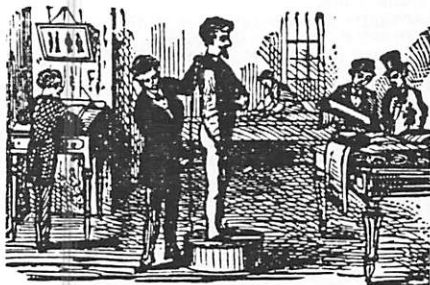

Call C H & Co (Charles H Call, Nathan M and Daniel W Kaufman), Insurance, Savings Bank Bldg.
Cameron Alexander, confr, 521 N 3d.
Carlson John, sheriff.
Carney John, Saloon, 130 W Superior.
Carney Michael, grocer, 134 W Superior.
Carp River Furnace Co, H A Burt pres, Solon Burt sec, S Lake.
Central House, Peter Kremer propr, 147 W Spring.
Chandler Miss Annie M, supt public schools, 411 E Ridge.

Charles Lee, laundry, 207 W Washington.
Charles Yim, laundry, 327 W Washington.
Charlton, Gilbert & Demar (D Fred Charlton, Robert W Gilbert, Edward Demar), architects, Nester Blk.
Christian Science Reading Rooms, 117 E Ridge, Services Sunday Mornings 10:30 a m, Fraternity Hall, Friday Evening Service, 117 E Ridge. (See p 118.)
Chung Yon, laundry, 110 W Spring.
City Cash Grocery Co (Mrs Augusta Glocke, Charles A Laurier, Abraham Herman), 211 N Front.
City Electric Light Works, Dead River.
City Water Works, J P Kern supt, ft E Ridge.
Clark Daniel M, cornice mnfr, 322 W Ohio.
Clark & Pearl (Frederick O Clark, Benjamin O Pearl), Lawyers, Harlow Bldg.
Coderre Pharmacal Co, A Desjardins pres, A T Emmons sec, 125 W Washington.
Cole Emmet, saloon, 101 W Superior.
Coles J & Sons (Jeffrey, Wm and George), meats, 316 S Front.
Conklin George N, jeweler, 106 N Front.



Connolly James, Administrator Ross Estate and Real Estate, Savings Bank Bldg.
Connors John, saloon, S Lake and Garden.
County Poor Farm, S L Barney supt, s end Division.
Cox Edwin D, florist, 3 miles w.
Crazy Leonard P, Justice and Printer, 307 S Front.
Culver & Brown (Rush Culver, George A Brown), lawyers, Sav Bank Bldg.
Cummings Charles, civil engr, Nester Blk.
Cummings George P, county surveyor.
Cummings George P & Son, civil engineers, 115 N 4th.
Currie Daniel, Propr Summit House, 424 S Front. (See p 118.)
David Virgil E, mngr Postal Tel Cable Co, Savings Bank Bldg.
David Mrs V E, Millinery and Novelty, 213 W Washington. (See p 118.)
Dawson James H, Physician, 301 S Front.
Dead River Mill Co, Wm Knight mngr, lumber mnfrs, Presque Isle av.
Delf Arthur, grocer, 133 W Washington.
Desjardins Alfred, Physician, Nester Block.
Desjardins F Horace, drugs, 417 N 3d.
Dick Charles G, Physician, Savings Bank Bldg.
Dock Webster, press correspt, 301 S Front.
Dolf Jacob, constable.
Dolf Peter, hardware, 205 S Front.
Donckers Frederick C, fruits, 139 W Washington.
Dorain Wm, Meats and Vegetables, 303 Division.
Dozer Rev Adam J (Catholic), 306 W Superior.

Drake Elmer L, dentist, Savings Bank Bldg.
Drew Edward T, painter, 150 W Spring.
Duennebacke F Joseph, Shoemaker, 105 E Superior.
Duluth, South Shore & Atlantic Ry, George W Hibbard Gen Pass and Ticket Agt, Marquette, Office Nester Blk. (See p 117.)
Dun R G & Co, The Mercantile Agency, C E McCrone Mng, First National Bank Bldg.
Dunkley Joseph, wall paper, 113 E Ohio.
Duquette & Metz (Timothy Duquette, Newman A Metz), Clothing, 301 S Front.
Dutmer Bros (John J and Henry G), whol liquors, 297 S Front.
Duval Louise (Wid Clovis F), Merchant Tailor, basement Nester Blk. (See p 118.)
Dwyer Bros (Thomas Dwyer), liquors, 317 S Front.
Egan John M, asst to pres L S & I Ry, First Natl Bank Bldg.
Eggers Charles A, bkbiner, Mining Journal Bldg.
Eldredge Arch B, gen attorney D, S S & A Ry, Nester Blk.
Erbeiding Edward J, plumber, 105 S 3d.
Erbeiding Henry, wagonmkr, 4th n e cor Superior.

Evans James M & Co (Robert Peters, Frank W Hathway, John T Jones, J M Evans), Proprs Hotel Superior. (See adv.)
Farnham Edward, drugs, 122 S Front.
Fassbender John C jr, meats, 102 S Front.
Fassbender Wm, meats, 127 W Superior.
Fay Joseph, Saloon and Executor Estate W G Reed, 215 S Front.
First National Bank (Capital \$150,000, Surplus \$50,000), Peter WhitePres, E H Towar Vice-Pres, F J Jennison Cashr, E S Bice Asst Cashr, cor Front and Spring.
Fitch Wm F, gen mngr D, S S & A Ry, Nester Blk.
Flanigan John J, Transfer Line, 139 W Bluff.
Flynn John E, Saloon, 142 W Washington.
Fohrman James N, musical mdse, 111 N Front.
Foster Albert A, phys, First Natl Bk Bldg.
Fowle John C, lumber mnfr, 434 E Ohio.
Freeman Andrew J, boat bldr, foot Washington.
Freeman & Bro (George and James), Livery, 315 S Front.
Frei Frank, bottler, 117 N 3d.
Frei Peter, saloon, 158 W Washington.
Frei Peter F, confr, 104 S Front.
French George E, Wood, Lime, Cement and Brick, 202 N Division.
French Robert R, contr, 225 E Mich.
French W A & Co (Wm A French), proprs Brunswick Hotel.
Gaines Charles W, barber, 155 W Spring.
Geiler Louis, tailor, 105 S 3d.
Getz Louis, dry goods, 302 S Front.
Gillett Towing and Wrecking Co, John H Gillett pres, 203 S Front.
Girard George, Shoemaker, 411 S Front.
Glocke Frederick C, cigars, 113 W Washington.
Glode Julius, saloon, Lake near prison.
Gogebic Land and Iron Co (Ltd), J M Longyear local agt, Wilkinson Bank Bldg.
Gooding Charles M, U S local insp steam boilers, Govt bldg.
Gooding & Ormsbee (Frank H Gooding, Sidney S Ormsbee), Clothing, 100 S Front.
Goodspeed & Son (Herschell and Dalbert C), shoes, 209 S Front.
Gorman Wm P, saloon, 307 S Lake.
Grabower Louis, dry goods, 309 S Front.
Grafton Fannie E, dressmkr, 133 W Washington.
Greene Wm H, propr Queen City Hotel, 300 W Washington.
Gregory Mrs Carrie, confr, 429 W Washington.
Gregory Hampson H, architect, 133 W Washington.
Griener George, saloon, 219 W Washington.
Griffin Patrick W, restaurant, 103 Superior.
Grylls Cecil, artist, 406 Nester Blk.
Haganey James A, barber, Savings Bank Bldg.
Hager Bros Co (Ltd), (Lydia E, George W, Charles A), furn and undertakers, 113 S Front.
Halsey Elmer E, atty and receiver U S Land Office, Federal Bldg.
Hamill Henry C, jeweler, 106 W Washington.
Hanawalt Rev George L (Methodist), 427 N Front.
Hanck & Deckelmann (Charles J Hanck, Aloys S Deckelmann), cigar mnfrs, 314 S Front.
Handford Henry F, shoes, 216 S Front.
Hanley John, drayman, 229 W Washington.
Hanson Niels, whol fish, foot Washington.

THE FIRST NATIONAL BANK OF MARQUETTE, MICH.

Organized Jan. 22, 1864. Charter No.390

Capital, - \$150,000,
Surplus, - 50,000.

PETER WHITE, Pres. E. H. TOWAR, Vice-Pres.
F. J. JENNISON, Cashier.

Harkin F McD, Physician, Savings Bank Bldg.
Harris John & Son (John and Paul), dairy, 350 Alger.
Harris Wm B, agt Western Exp Co, Opera House Bldg.
Hartvigh Andrew, saloon, 219 S Front.
Hathway & Peters (Frank W Hathway, Robert Peters), Fresh and Salt Meats, Sausage, Etc, 121 W Washington and 325 N 3d. (See p 118.)
Hazard Machinery Co, O Clark pres, B O Pearl sec, 17 Harlow blk.
Heffernan John L, lawyer, Nester Blk.
Heffernan Thomas D, dep postmaster.

Heinemann Albert S, bkkpr Upper Peninsula
Brewing Co.
Helmert Mrs Louisa, confr, 210 S Front.
Henne Bros (Eugene and Theophile), sal-
loen, 416 S 3d.
Henrichs Anton, dairy, 323 W Ridge.



Heppner Frederick H, Bakery and
Confectionery, 213 N Front.
Herlich & Co (Frederick L and John
L Herlich), Groceries and Provisions, 221
W Washington.
Herman Abram, cigar mnfr, 233 W Wash-
ington.
Hibbard George W, Genl Passenger
and Ticket Agt D, S S & A Ry, Nester
Bldg. (See p 1174.)
Hicks Wm, grocer, 329 W Washington.
Higbee George C, court stenogr.
Higgins & Bargren (Martin Higgins, Frank
Bargren), saloon, 319 S Front.
Hill & Rood (Wm S Hill, John R
Rood), Attorneys-at-Law, Nester Bldg.
Hirding Charles E, baker, 110 N 3rd.
Hixson Elmer R, grocer, 211 N Front.
Hoard Frank H, Electrician, 121 N
Front. (See p 1185.)
Hodgkins Nelson D, livery, 416 Pine.
Hogan John, Propr Merchants' Hotel,
155 W Spring. (See p 1187.)
Holley Seymour H, Genl Mngr Lake
Shore Iron Works, cor Lake and Wash-
ington.
Hollinger Rev Joseph (Catholic).
Hollister Mary J, boarding house, 115 W Su-
perior.
Hop Sing, laundry, 157 W Superior.
Hopkins Henry J, plumber, 126 W Ridge.
Hopkins Philip L, plumber, 126 W Bluff.
Hornbogen Harry J, Oculist and Au-
r-ist, Savings Bank Bldg.
Horwood Virginia L, dry goods, 509 N 3d.
Hotel Janzen, Wm Janzen Propr, 146
W Spring. (See p 1180.)
Hotel Marquette, J H Lewis Propr,
Front s w cor Rock.
Hotel Superior, James M Evans & Co
Proprs, head of Jackson. (See p 1177.)
Huron Mountain Shooting and Fishing
Club, J M Longyear pres, Alfred R Ben-
nett sec, Wilkinson's Bank Bldg.
Iknayan Nicholas, house phys St Mary's
Hospital.

Jacobs Arthur W, machinist, 111 N 4th.
Jacobs John H, mayor.
Janzen Wm, Propr Hotel Janzen, 146
W Spring. (See p 1180.)
Jenkins C Park, phys St Mary's Hospital.
Jennison F J, Cashier First National
Bank.
Johnason Clothing Co, John D Mangum
mngr, 320 S Front.
Johns Clarence C, meats, 503 N 3d.
Johnson Rev Frank A (Lutheran), 112 W
Ridge.
Johnson George A, ice dealer, Lake foot
Bluff.
Johnson Peter, drayman, 146 W Michigan.
Johnston Wm A, contractor, 315 W Wash-
ington.
Jones J T & Co (John T Jones, Robert Pe-
ters), grocers, 525 N 3d.
Jones & Boyer (Oliver D Jones, R W Boy-
er), dentists, 102 S Front.
Kangas Adam, county treasurer.
Kaufman Bernard S, real estate, Savings
Bank Bldg.
Kaufman Nathan M, Pres Marquette
County Savings Bank.
Kaufman Samuel, medicine mnfr, 4 Sav-
ings Bank Bldg.
Kellan Edward L, grocer, 110 S Front and
221 Champion.
Kelsey Charles, General Insurance
Agent, 203-204 Nester Bldg.
Kelsey C Howard, Special Agent The
Mutual Life Ins Co of N Y, 203-204 Nester
Block.
Kerber-Jacobs Redstone Co The, J H
Jacobs pres and genl mngr, S W Goodale
sec, 109 W Spring.
Kern John P, supt water works.
Keweenaw Association (Ltd) The, J M Long-
year local agent, Wilkinson's Bank Bldg.

Kidder Alfred, agent Pittsburgh & Lake
Angeline Iron Co, 106 N Front.
Kimberley Iron Co, J M Longyear agent,
Wilkinson's Bank Bldg.
Kitts Elizabeth, dressmkr, 138 W Arch.
Kloeckner Joseph, boarding, 344 W Wash-
ington.
Koepp John G, shoes, 106 N 3d.
Kremer Peter O, propr Central House.
Krolk Herman, dry goods, 309 S Front.
Kruger Anton, gunsmith, 121 S Front.
Lake Shore Iron Works (Capital
\$100,000), J M Longyear Pres, Peter White
Sec and Treas, S H Holley Genl Mngr,
Founders and Machinists. (See opp.)
Lakeside Iron Works Co, Martin
Sweder Propr, 305 S Lake. (See p 1181.)
Lake Superior Carriage Works, Arthur H
Palmer treas, J E Richardson sec and
supt, 704 Champion.
Lake Superior Fish Co, H F Vandford
mngr, 216 S Front.
Lake Superior Ice Co, L C Palmer pres,
Jacob P Werner sec, 221 S Front.
Lake Superior Knitting Works, Will
C Brown Propr, Factory Appleton, Wis,
U P Depot 112 W Spring. (See p 1181.)
Lake Superior Powder Co, C H Call
Pres and Treas, Josiah G Reynolds Sec
and Supt, Savings Bank Bldg.
Lake Superior Ship Canal Railway & Iron
Co. See The Keweenaw Assn (Ltd.)
Lake Superior & Ishpeming Ry, W G
Mather pres (Cleveland), First Natl Bank
Bldg.
La Rochelle Joseph H, millinery, 114 W
Washington.
Latrell James, contractor, 214 W Genesee.
Laurier Ubald, phys, 216 W Michigan.
Lauzon Antoine, contr, 628 N 3d.
Law Library Association, James Ev-
erett Ball, Sec and Treas, Nester Bldg.
Lawrence John, tanner, 603 W Washington.
Le Roux Joseph, saloon, 317 W Washington.
Levasseur Maurice, saloon, 425 S 3d.
Lewis John H, Propr Hotel Marquette,
Front s w cor Rock.
L'Huillier Charles E, saloon, 147 W Wash-
ington.
L'Huillier Michael T, Groceries and
Provisions, 135 W Washington.
Light and Power Commission, R A Willson
supt.
Lindblad Charles, machinist, E Main.
Lindholm & Johnson (Alfred Lindholm,
John Johnson), saloon, 111 S 3d.
Lindstrom Mrs Elvira, midwife, 320 W
Ridge.
Lintz Effie A, dressmkr, 230 W Hewitt av.
Little John, saloon, 121 E Superior.
Loftus Dan E, ice dealer, 332 W Washing-
ton.
Longyear John M, Mineral Lands.
Wilkinson's Bank Bldg.
Lorentzson Andrew, whol fish, Lake, foot
Washington.
Lorenz August, shoemkr, 209 Maple.

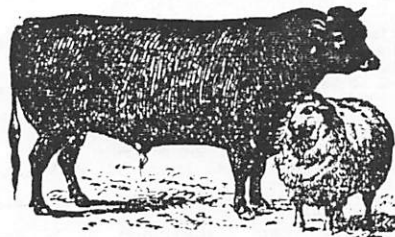

Loudy Flavius M, Pres Upper Penin-
sula Business College, cor 3d and Bluff.
(See p 1177.)
Lupton Wm J, barber, 107 W Superior.
Lussier Charles, Merchant Tailor, 214
S Front. (See opp.)
McCall & McBurney (Alexander McCall,
James McBurney), timber, 306 S Front.
McCauley Prof A L, Assistant Pen-
manship and Commercial Work Upper
Peninsula Business College.
McCombs Ella, music tchr, 117 N Front.
McCrone Charles E, Mngr R G Dun &
Co, First National Bank Bldg.
McDonald Alexander I, grocer, 501 N 3d.
McGinty Patrick J, dep collr customs.
McGuire Thomas C, bksmith, E Spring, bet
Front and Lake.
McIntosh Edward E, city engineer.
McKnight James, Baker and Confec-
tionery, 141 W Superior. (See p 1187.)
McLachlan & Robertson (John McLachlan,
Robert Robertson), fish and game, 503 N 3d.
McLean John D, Wholesale Fish, foot
Washington. (See p 1187.)
McMath John, Mngr Marquette Co-
Operative Assn, 223 W Washington.
MacGuire Willis M, lawyer, 215 Nester Bldg.
Machts August, city treasurer.
Mack John Jr, brick mnfr, 902 W Bluff.
Mack & Foley (Joseph Mack, Timothy
Foley), Saloon, 410 S Front.

Maier Peter, meats, 207 W Superior.
Malhot Joseph A, crockery, 124 N 3d.
Mallett Rev Frank J (Episcopal), 213 E
Ridge.
Malmberg Wm, Wholesale and Retail
Bakery, 730 W Washington. (See p 1189.)
Malone Miss Katherine H, C S H.
Christian Scientist Healer and Teacher,
117 E Ridge. (See p 1189.)
Manhard-Jopling Co, Ltd. (Capital
\$100,000), M R Manhard Chairman, Peter
White Treas, Edward A Moyer Sec, Whole-
sale and Retail Hardware, Mill and Min-
ing Supplies, 111-115 S Front, Warehouse
116-122 Main. (See p 1173.)
Manhard M R Heating Co (Mirza R Man-
hard, Edward J Sink), plumbers, 201 N
Front.
Manness Wm D, stationery, 220 S Front.
Manning Ernest L, real estate, 306 S Front.
Manning John, dep U S Marshal.
Manning Wm W, real estate, 306 S Front.
Manthe Antoine, meats, 157 W Washington.
Mapes Egbert J, lawyer, Nester Bldg.
Markham Mary L, phys, 313 High.
Markham Russel C, phys, 313 High.
Markham Sanatorium The, Russel C and
Mary L Markham, physicians in charge,
313 High.
Marlow John, saloon, 429 W Washington.
Marquette Bar Library Assn, 209 Nester
Bldg.
Marquette Building and Loan Association,
D H Ball Pres, W W Osband sec, Wilkin-
son's Bank Bldg.
Marquette City Band, V E Davis director,
Nester Bldg.
Marquette City Hospital, Frank Stolpe supt,
219 N Front.
Marquette City & Presque Isle Ry Co, F O
Clark pres, M E Asire sec, Charles Re-
tallic supt, Wilkinson's Bank Bldg.
Marquette Club, P W Phelps sec, 114 N
Front.
Marquette Co-operative Association
John McMath Mngr, Groceries, 223 W
Washington.
Marquette County Agricultural Society,
Henry Vandenoorn pres, W W Osband
sec.
Marquette County Savings Bank (Cap-
ital \$100,000, Surplus \$10,000), N M Kauf-
man Pres, E N Breitung Vice-Pres, S R
Kaufman 2d Vice-Pres, George Barnes
Cashr, W B McCombs Asst Cashr, Sav-
ings Bank Bldg. (See adv.)
Marquette County Telephone Co, David
Myers mngr, 133 W Bluff.
Marquette Dry Goods Co, Edward Regnier
mngr, 131 W Washington.
Marquette Floral Co, A M York & Son
proprs, 141 W Prospect.
Marquette Furniture Co (Charles R and
Wm A Brown), 127 W Washington.
Marquette Gas Light Co, H H Fay
Pres, Boston, Mass, C H Call Sec and
Treas, Savings Bank Bldg.
Marquette Hardware Co (Ltd), John
W Jochim Pres, Charlotte Taleen Treas,
John Lindstrom Sec and Mngr, 305 S
Front.
Marquette Ideal Orchestra, Otto Muhlbaur
leader, 412 High.
Marquette Land Co, B Neidhart pres, J R
Van Evera sec, 318 S Front.
Marquette Opera House, Russell & Horn-
stein mngrs, 130 W Washington.
Marquette Opera House Building Co (cap-
ital \$80,000), J M Longyear pres, F O Clark
sec, 15-17 Harlow Bldg.
Marquette Safety Deposit Assn, N M
Kaufman pres, Geo Barnes sec, Savings
Bank Bldg.
Marquette Sanatorium, cor Ridge and High.
Marquette Towing Co (Elwyn C Williams,
Charles R McCabe, Samuel H Gibson), 200
S Front.
Marquette Valley Milling Co (capital \$60,000),
N M Kaufman pres, Charles Meeske sec,
Collinsville.
Mathews Abram, Land Attorney and
Real Estate, 209 Savings Bank Bldg. (See
p 1182.)
Meads Thomas, recorder and justice.
Merchants' Hotel, John Hogan Propr,
155 W Spring. (See p 1187.)
Michigan Gold Mining Co, E S Bice sec,
First National Bank Bldg.



Michigan Land and Iron Co (Ltd),
Horatio Seymour Mngr, Public Library
Bldg.
Michigan Telephone Co, K S Baker mngr,
102½ S Front.
Midlam Le Roy W, Postmaster.
Miller Albert E, attorney D S S & A Ry,
Nester Blk.
Milligan Nelson, restaurant, 105 W Superior.
Mining Journal (daily), Mining Journal Co
(Ltd) proprs, 144 W Washington.
Mining Journal Co (Ltd), J M Longyear pres,
James Russell sec, publs The Mining
Journal, 144 W Washington.
Molitor Peter, ladies' furnrs, 112 N 3d.
Monteith Edward P, restaurant, Depot.
Moore Francis M, dep clk U S Courts
(northern district), P O Bldg.
Moosbrugger Angelo, saloon, 122 W Spring.
Morgan Mrs Jennie, restaurant, 118 W Su-
perior.
Morgan Mary A, baker, 110 N 3d.
Morse Charles H, Physician, Mining
Journal Bldg.
Morse Wm H, dentist, 305 Savings Bank
Bldg.
Moye Edward A, Sec Manhard-Jopling
Co (Ltd), 111-115 S Front.
Mrak Rt Rev Ignatius (Catholic), St Mary's
Hospital.
Muehlhauser August W, cigar mnfr, 410 N
3d.
Mullaly John J, drayman, 122 E Hampton.
Murphy John W, Saloon, 225 S Front.
Murray David, Grocer, 114 S Front.
National Loan and Investment Com-
pany, of Detroit, Mich, issues Prepaid
Dividend Bearing Stock paying 6 per cent
per annum, semi-annually, with accumu-
lated profits at maturity. This stock can
be surrendered and principal and 6 per
cent withdrawn at any time. Edw. S
Bice Agent, Marquette.
Needham Bros (Fred L and Frank P),
Laundry, Y M C A Bldg. (See p 997.)
Neidhart B & Co (Balthaser and Joseph F
Neidhart), hardware, 318 S Front.
Nelson Mrs Marie, carpet weaver, 337 Mor-
ton.
Nesbitt Frank, restaurant, 114 W Spring.
New Clifton The, Wm H Volk Mngr,
s w cor Front and Bluff.
Nies Joseph, propr North Western Hotel,
423 W Washington.
Noonan Andrew C, grocer, 424 S 3d.
Northern Furnace Co, J M Longyear pres,
J G Reynolds sec, foot E Superior.

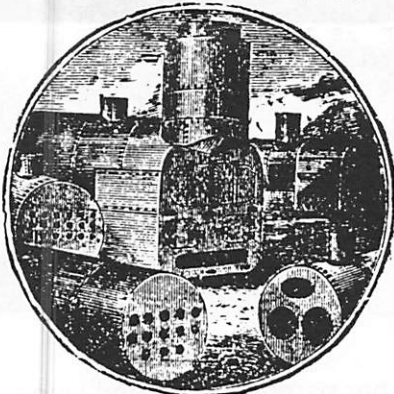

Northrop George J, phys, 206 E Ridge.
North Western Hotel, Joseph Nies propr,
423 W Washington.
Nosbisch Rev N H (Catholic).
Ockstadt Henry, drayman, 236 W Bluff.
O'Connor John, saloon, n w cor Lake and
Garden.
Odd Fellows Building Assn of Marquette,
N A Metz sec.
O'Falvey John, phys, 140 W Main.
O'Hara Patrick, saloon, 115 W Superior.
O'Hagan Felix, Saloon, 113 E Superior.
O'Meara John H, ticket agt, D S S & A Ry.
Onoto Charcoal Co, Charles H Schaffer
pres, s w cor Ridge and Blaker.
Osband Wm W, sec Marquette B & L Assn,
Wilkinson's Bank Bldg.
Oshinsky Kassel, dry goods, 311 S Front.
Oudotte John, boat bldr, Presque Isle.
Palmer Arthur H, crockery, 104 W Wash-
ington.
Paradise Lazarus, dry goods, 300 W Wash-
ington.
Parker Charles, tailor, 122 S Front.
Parker John, whol fish, foot Washington.
Parrotte Dennis, barber, 121 W Superior.
Parrotte Mrs Jennie, millinery, 121 W Su-
perior.
Pascoe Peter, judge of probate.
Patenaude Rose E, Librarian Peter
White Library, 136 W Washington.
Patrick Henry R, observer U S bureau, P
O Bldg.
Patterson Edward B, Physician, 101 E
Bluff.



Pellissier Phillip L, saloon, 111 W Washing-
ton.
Pendill Frank, drugs, 1w W Washington.
Pendill Miss Hattie, Assistant Eng-
lish Department Upper Peninsula Busi-
ness College.
Perron Clement, Merchant Tailor, 102
S Front.
Peter White Library, Rose E Pate-
naude, Librarian, 136 W Washington.
Pickands James & Co (Cleveland, O), E C
Williams mngr, coal, 200 S Front.
Pioneer Livery, Sale and Boarding
Stable, Wm Stewart Propr, 111 W Supe-
rior. (See p 1189.)
Plattenberg John, saloon, 109 W Superior.
Pollock Charles S, mngr Standard Oil Co,
S Lake.
Portage Entry Quarries Co, Henry
Furst Pres, E T Malone Sec, John Tom-
linson Treas, James Tomlinson Supt, 721
Division. (See p 1182.)
Postal Tel-Cable Co, V E David mngr, Sav-
ings Bank Bldg.
Potter Waldo T, circuit court commr.
Powell & Mitchell (Edward Mitchell, Daniel
W Powell, John Mitchell), pine lands, 4
Harlow Blk.
Powell & Mitchell Trap Rock Co (Edward
Mitchell, Daniel W Powell, John Mitchell),
stone contrs, 4 Harlow Blk.
Preston George C, barber, 414 S Front.
Primeau Joseph H, Register of Deeds,
Court House.
Primeau Peter, register U S Land Office, P
O Bldg.
Prior George, boat bldr, foot Hewitt.
Quarters Wm H, dairy, 348 Alger.
Quartier Camille, carp, 327 W Ridge.
Queen City Hotel, W H Greene propr, 300
W Washington.
Raguset Edward, plumber, 114 N 3d.
Ralph & Son (John and Frank A), carpen-
ters, 330 W Washington.
Read F W & Co (Capital \$750,000),
Frederick W Read Pres and Treas, W K
Dunwoody Sec and Supt, Lumber Mnfrs,
718 W Washington. (See p 1183.)
Reau Joseph E, ins, Mining Journal Bldg.
Reed George W (est), Joseph Fay exr, liv-
ery, Lake n w cor Main.
Regnier Edward, mngr Marquette Dry
Goods Store.
Reichman Mrs Matilda, milliner, 123 W Su-
perior.
Retallic Charles, supt Marquette City and
Presque Isle Ry, cor Hawley and Presque
Isle av.
Richards Edward, grocer, 246 W Hewitt av.
Richardson W W & Co (Wm W Rich-
ardson, Silas A Craft), Wholesale Lumber
Dealers, Inspectors and Shippers, Wilkin-
son's Bank Bldg.
Rickman James, barber, Nester Blk.
Riley John W, contractor, 115 E Crescent.
Ritchie Gilbert A, agt Am Exp Co, 112 W
Washington.
Ritz Nick, painter, 505 S Front.
Rivers Henry, drayman, 428 W Washing-
ton.
Rivers Wm, Saloon, 106 W Superior.
Robertson Bros (John, Henry and Alexand-
er), blacksmiths, S Lake foot Main.
Robinson Anna M, nurse, 213 E Arch.
Robinson Rev Percy G (Episcopal), 322
High.
Rose Jacob, clothing, 308 S Front.
Ross Wm A, County Clerk.
Rothschild & Bending (David Roth-
schild, Ferdinand Bending), Wholesale
Liquors and Cigars, 201 S Front.
Rouse Mary, dressmaker, 214 W Ridge.
Rublein George E, saloon, 249 W Washing-
ton.
Russell & Hornstein (James Russell, Albert
Hornstein), mngrs Marquette Opera
House, 146 W Washington.
Rustenhoven John W, dairy, 1005 N 3d.
St Clair Nellie, confr, 311 S Lake.
St Joseph's Academy, Mother Agnes direct-
ress, Rock cor 4th.
St Joseph's Orphan Asylum, Mother Agnes
superioress, Rock cor 4th.

St Mary's Hospital, Mother Mary
Thecla Superioress, 5th s w cor Fisher.
(See p 1180.)
Saladin Amos, agt mus insts, 111 N Front.
Sam Lee, Chinese Grocer, 110 W
Spring.
Sam Wing, laundry, 110 W Spring.
Schoch & Hallam (Charles F Schoch, John
W Hallam), jewelry, 214 S Front.
Scully Michael C, collr U S Customs.
Seamon Wm, mason, 547 W Washington.
Selander John, Saloon, 154 W Wash-
ington.
Seymour Mrs Emma, rest, 116 N Spring.
Shaull & Midlam (Scott W Shaull, Frank P
Midlam), lawyers, Savings Bank Bldg.
Shaw George W, grocer, 211 S Lake.
Shea Bros (Michael W and John), saloon,
Spring cor Lake.
Sherman James E, Pine and Mineral
Lands; Taxes Paid for Non-Residents,
Wilkinson's Bank Bldg.
Sherwood Myron J, lawyer, Wilkinson's
Bank Bldg.
Siegel Henry, brewers agt, 118 N 3d.
Simmons Fred L, Merchant Tailor, 144
W Washington. (See adv.)
Sinclair James, Contractor and Build-
er, 350 Harrison. (See p 1183.)
Smith Frank, meats, 209 W Washington.
Smith Jacob, grocer, 315 W Washington.
Smith Joseph L, barber, 122 S Front.
Smith Nels, confr, 1019 N 3d.
Spear Frank B, forwarding, foot Superior.
Spencer Rev David B (Presbyterian), 118 N
Front.
Spencer Leroy M, harness, 117 S Front.
Stack Mrs Augusta M, millinery, e s 3d 1
n of Ridge.
Stafford Drug Co The, E O Stafford
Mngr, 222 S Front.
Stafford Edward O, mngr The Stafford
Drug Co, 222 S Front.
Stafford Leslie H, florist, 3d s e cor Mag-
netic.
Standard Oil Co, Charles S Pollock mngr,
S Lake.
Star West Mining Co, S R Kaufman pres,
L G Kaufman sec.
State House of Correction and Branch
Prison, U P, George W Freeman warden,
S Marquette.
Stensrud Herman, plumber, 128 W Spring.
Stewart Wm, Propr Pioneer Livery,
Sale and Boarding Stable, 111 W Superior.
(See adv.)
Stickney Clement, lawyer, 404 Nester Blk.
Stone John W, judge circuit court.
Summit House, Dan Currie Propr, 424
S Front. (See p 1184.)
Superior House, John Burke propr, 213 W
Superior.
Sweder Martin, Propr Lakeside Iron
Works Co, 305 S Lake. (See p 1181.)
Swenson Samuel, fruit, 201 S Front.
Tapken Henry, repair shop, 315 W Ridge.
Tax-payers' Association, J M Longyear
pres, Myron J Sherwood sec, Wilkinson's
Bank Bldg.
Taylor Alfred, capt City of Marquette,
Wilkinson's Bank Bldg.
Teepie Percy G, ins, First Nat'l Bank Bldg.
Thibodeau Edmund, barber, 225 W Wash-
ington.
Thiell Alexander C, spl dep collr customs.
Thiell A Kline, Physician, 319 Spruce.
Thoney Bros (George F and August), sa-
loon, 223 S Front.
Thornton George, brick mnfr, W Washing-
ton, 3 miles w of city limits.
Thornton Robert, barber, 323 W Washing-
ton.
Tierney Thomas, restaurant, 115 E Superior.
Timmins Mrs Sarah, confr, 203 W Washing-
ton.
Tonella & Johnson (Carl Tonella,
John L Johnson), Furniture, 307 S Front.
Trethewey James E, painter, 303 S Front.
Trudeau Andrew, Dealer in Wines,
Liquors and Cigars, Raw Furs and Berry
Shipper, 412 S Front.
United States Circuit and Districts for the
sixth circuit and western district of Michi-
gan (northern division), Hon Henry F
Severens (Kalamazoo) circuit judge, Fran-
cis M Moore deputy clerk, P O Bldg.
United States Custom House, M C Scully
collr, P O Bldg.
United States Land Office, Elmer E Halsey
receiver, Peter Primeau register, P O Bldg.
United States Local Inspectors Steam Ves-
sels, Charles M Gooding, P O Bldg.
United States Weather Bureau, Henry R
Patrick observer, P O Bldg.

TO BE
CONTINUED
MAY 1999
ISSUE

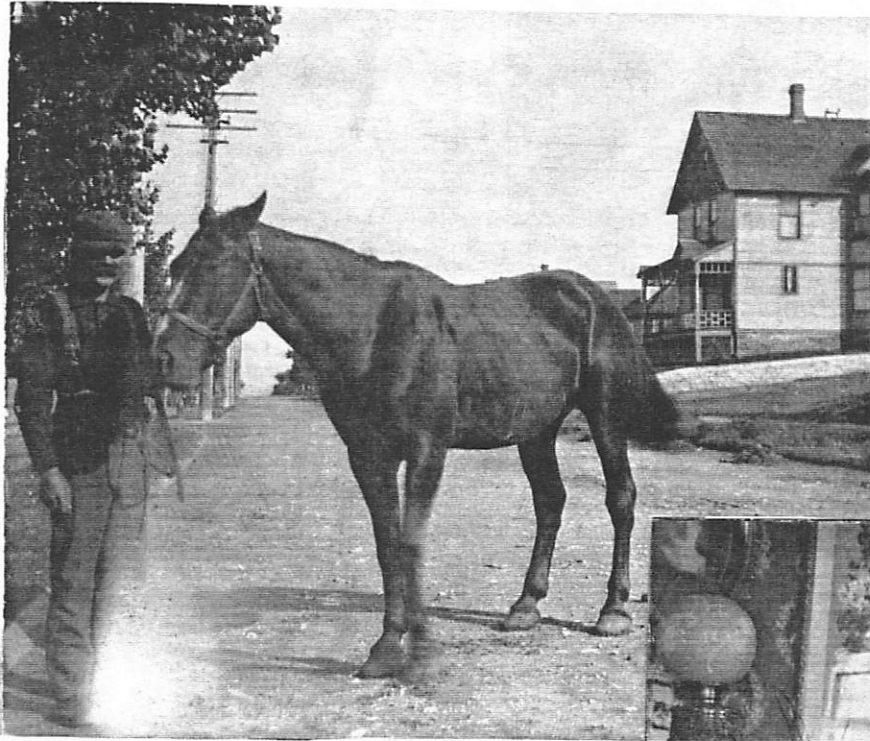

Paul and Amelia Christensen



Paul and Amelia Jensine Christensen

Born in Denmark in 1852, Amelia came to the United States with her parents, Hans and Liane Jensen and settled in Marquette in 1870. She married Paul Christensen, who had also come from Denmark, on August 31, 1875. Paul was a handler of horses and teamster for the DSS and A Railroad Express.

The Christensens had nine children, four sons and five daughters. The sons were Leonard, Alfred, Paul and Hans. The daughters were Annie, Margaret, Nellie, Emily and Evangeline. All of them except Nellie resided in Marquette.

Amelia Christensen died December 8, 1920 and Paul died July 12, 1923. They are buried in the Park Cemetery.

Submitted by Great-Great Granddaughter, Tracy Van Abel

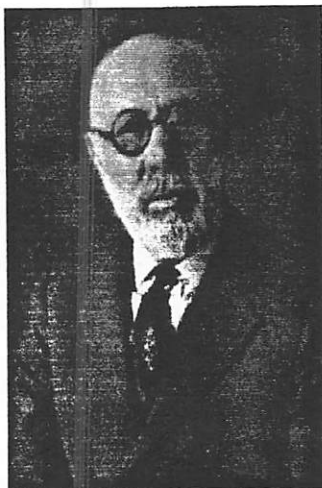

Louis Getz Pioneer Merchant

Louis Getz, the son of Tevia Getz, emigrated to the United States from Russia, at the age of sixteen. He was a peddler in Houghton and Ontonagon Counties in the 1870's. He went from community to community and farm to farm selling clothes and other items, such as cooking items, sewing supplies, linens, and other household goods. He bought the items in Chicago. He used a cart and horses to bring to the merchandise to the people.

In October of 1879 Mr. Getz and Mr. Maurice Paradise, a native of Poland, opened a retail clothing store in Michigamme, called Getz and Paradise.

In the mid 1880's Louis moved to Marquette, and rented a store front, from the Dwyer Brothers on the corner of Baraga and Front Street. He named the store the Bee Hive. The new store carried a large stock of dry goods and notions, ladies shoes and garments, men's and boys clothing and hats. He also sold fabrics that the women could use to make many of the items for their homes.

The Bee Hive quickly outgrew the Dwyer Building, and Louis moved the store to it's present location in the Adam's Block and renamed the store "Getz's". He originally rented one of the four store fronts in the building owned by Sidney Adams at 218 South Front Street. In 1902 he purchased the entire building from the Adams family.

Louis was a business man who could neither read nor write English. However, he possessed a keen mind and a thorough knowledge of his business. He was grateful for the opportunities that America had given him and had great pride in his U.S. citizenship. Louis filed an Declaration of Intention, to become a citizen of the United States, in Marquette on the 10th day of June in 1882, and became a naturalized citizen in May of 1888.

SPECIAL SALE  **SPECIAL SALE**

THE BEE HIVE,

Closing out summer goods at greatly reduced prices.
See what we offer

Shetland Shawls, white and black	63c.	worth \$1	60
Silk gloves	30c.	"	50
Seersuckers, 25 assorted patterns	10 1/2c.	"	15
Dress Gingham	7c.	"	10
Dress Lawns	5c.	"	05
" " " " " "	5c.	"	08
" " " " " "	9c.	"	13
" " " " " "	11c.	"	16
Linen Lawns	15c.	"	20
Nice dark Dress Prints	3c.	"	06
Silk Mitts in all shades	25c.	"	50

And all other summer goods at a like reduction. This is done to make room for fall stocks and is a rare opportunity.

L. GETZ, Proprietor.

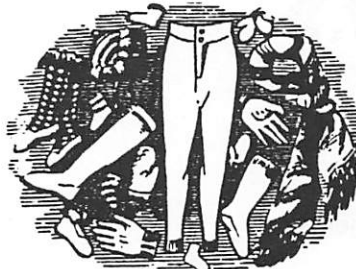
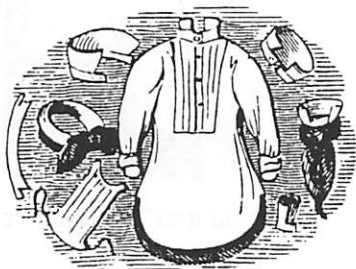



Interior of the present Getz's Store in the 1890's.

When Louis and his wife the former Paulina Gottliebson moved to Marquette, they were the parents of four children, George (1879), Jonas (1881), Freda (1883), Charlotte (1886). Louis and "Lena" as she was known also had three other children, Arthur (1889), Henry (1894) and Archie (1891). Paulina Getz, died after a short illness, leaving Louis with seven young children.

In 1905, Louis married Ethel Harris who was also a native of Russia. Louis and Ethel were the parents of two children, Lucile (1906) and Theodore Harold (1910).

Louis died in Marquette in 1935. Lucile and "Ted" took over the management of Getz's Store after the death of their father.



Downtown Marquette in the 1870's - The present location of Getz's store



Louis and Ethel Getz



Lucile and Ted Getz - c1914

Submitted by Sandra Caden

**Humorous quotes from research letters sent to the
Family History Center at the LDS Church, Salt Lake City**

*For running down the Wheelers, I will send \$3.00 more

**Why is it sister, that you have not found my backward ancestors?*

*He and his daughter are listed as not being born

*I would like to find out if I have any living relatives or dead relatives or ancestors in my family

*My grandfather died at the age of three

* **WILL YOU SEND US A LIST OF ALL THE DRIPPS IN YOUR LIBRARY?**



* We are sending you five children in a seperate envelope

* Family Bible in possession of Aunt Marie until the tornado hit Topeka, Kansas. Now only the Good Lord knows where it is

***The wife of #22 could not be found. Somebody suggested that she might have been stillborn---what do you think?**

* *I am mailing you my aunt and uncle and three of their children*

* Enclosed please find my Grandmother. I have worked on her for 50 years without success. Now see what you can do.

* Our Grandfather was found dead, crossing the plains in the library

* I am sorry we do not have complete families. The trouble here is extracting the children from the minister

***I've looked for grandpa for over 20 years. Do you have him in your library?**

* For Sale: We have an antique desk just right for genealogy work and a lady, with thick legs, and large drawers

WHO SAID GENEALOGISTS HAVE NO SENSE OF HUMOR?



BECOMING AN AMERICAN

In the United States, the majority of citizens are foreign born or descended from foreign born ancestors. Since 1607, over 50 million immigrants have come to America from other countries. 1907 was the peak year of immigration, with over one million, two hundred eighty five thousand people entering the United States.



Immigration to the United States

1607-1790	400,000 people
1820-1860	5, 000,000 "
1880-1920	25,000,000 "
1925-1980	14,000,000 "



The process of becoming an American citizen took several years. Most immigrants became a citizen within 10 years of the time from when they were first eligible. An immigrant could declare his intent after residing in the United States for three years.

The Declaration of Intention or "First Papers" were kept at the local, state or federal courts prior to 1906. After 1906, copies of the papers were kept locally and also sent to the Immigration and Naturalization Services.

Below: Declaration of Intention paper for Paul Musolf, Marquette resident, dated 1890.

532

Declaration of Intention.

State of Michigan, } ss. The Circuit Court for the said County of Marquette, to wit:
County of Marquette.

I, *Paul Musolf*

solemnly swear that it is BONA FIDE my intention to become a CITIZEN OF THE UNITED STATES, and to RENOUNCE FOREVER, all allegiance and fidelity to each and every Foreign Prince, Potentate, State or Sovereignty, whatsoever, and particularly to the *Emperor of Germany* of whom I have been a subject.

Sworn to and subscribed before me, at Marquette, this *29th* day of *Dec*

A. D. 189*0*

SIGNED: *Paul Musolf*

Godfrin CLERK.

Declaration of Intention papers from 1852-1906 gave little biographical information. They included the name, country of origin, date and signature of applicant. From 1906-1970, the documents revealed the petition number, the name, age, occupation, description, birthplace, date, current address, port emigrated from, name of vessel, last foreign residence, name of leader renouncing allegiance from, port and date of arrival.

The example on page 14 for David Carlson is dated 1907 and reveals extensive biographical information.

After fulfilling additional residency requirements, a person could file Petition papers, also called "Second Papers" or "Final Papers", to the local court, provided "First Papers" were on file. Again, prior to 1906, little information was required. After 1906, the Petition papers included, petition number, name, current residence, occupation, birthplace, birth date, port of departure, date of departure, port of arrival and date, name of vessel, date of Declaration of Intention, the name of the leader renouncing allegiance from and the date of citizenship. After 1929, photographs were also included.

The Petition paper on page 15, for James Henry Pascoe, lists biographical information including witnesses who swore to his "good moral character".

Certificates of Naturalization were issued to all who fulfilled the citizenship requirements. Naturalization papers usually only contained the name of the individual, the name of the country and the date of issue. Information on all court proceedings varied from court to court and state to state.

Prior to 1928, women and children automatically became citizens when their husband or father did, so early records list men only.

The 1900, 1910, and 1920 Federal Censuses list what year the adults in each household became citizens. That information gives clues to where the citizenship papers are filed on an ancestor, depending on the place of residence.

Marquette County Naturalization records are located at the following sources:

- 1) Family History Center, 350 Cherry Creek Rd. , Marquette, Mi. 49855 (906) 249-1511
Microfilm of original documents, 1852-1970**
- 2) Family History Center, Salt Lake City or any other LDS Library
Microfilm available to order**
- 3) Northern Michigan University Archives, 1401 Presque Isle, Marquette, Mi 49855
Original documents, available late summer 1999 (906) 227-1225**
- 4) State Archives of Michigan, 717 W. Allegan Lansing, Mi. 48918 (517) 373-1408
Original documents, 1852-1970, until shipped to NMU Archives
Microfilm of originals**

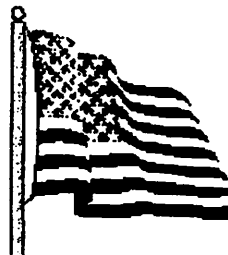

UNITED STATES OF AMERICA

Department of Commerce and Labor
BUREAU OF IMMIGRATION AND NATURALIZATION
DIVISION OF NATURALIZATION

DECLARATION OF INTENTION

(Invalid for all purposes seven years after the date hereof.)

State of Michigan In the Circuit Court
County of Marquette of Marquette County, Michigan

3. David Carlson, aged 27 years,

occupation Stone mason, do declare on oath that my personal

description is: Color white, complexion fair, height 5 feet 2 inches,

weight 130 pounds, color of hair light, color of eyes blue

other visible distinctive marks Scar on left wrist

I was born in Ostergothland, Sweden

on the 30th day of March, anno

Domini 1910; I now reside at Negaunee, Michigan

I emigrated to the United States of America from Ostergothland, Sweden

on the vessel the Celtic; my last

foreign residence was Ostergothland, Sweden

It is my bona fide intention to renounce forever all allegiance and fidelity to any foreign

prince, potentate, state, or sovereignty, and particularly to Oscar II,

King of Sweden, of which I am now a citizen subject; I

arrived at the port of New York, in the

State New York Territory of New York District on or about the first day

of December, anno Domini 1903; I am not an anarchist; I am not a

polygamist nor a believer in the practice of polygamy; and it is my intention in good faith

to become a citizen of the United States of America and to permanently reside therein:

SO HELP ME GOD.

David Carlson
(Original signature of declarant.)

Subscribed and sworn to before me this 2nd

day of April, anno Domini 1907.

[SEAL.]

Mark Elliott
Clerk of the Circuit Court.

UNITED STATES OF AMERICA

Department of Commerce and Labor
BUREAU OF IMMIGRATION AND NATURALIZATION
DIVISION OF NATURALIZATION

PETITION FOR NATURALIZATION

Circuit Court of Marquette County,

In the matter of the petition of *James Henry Pascoe* to be admitted a citizen of the United States of America.

In the *Circuit Court of Marquette County, Michigan*

The petition of *James Henry Pascoe* respectfully shows:

First. My full name is *James Henry Pascoe*

Second. My place of residence is number *113 East Superior* street, city of *Saginaw*

State of *Michigan*

Third. My occupation is *Manager*

Fourth. I was born on the *24th* day of *January*, anno Domini *1866*, at *Uxbridge, England*

Fifth. I emigrated to the United States from *Liverpool, England* on or about the *13th* day of *July*, anno Domini *1892*

Sixth. I declared my intention to become a citizen of the United States on the *6th* day of *February*, anno Domini *1902*

at *Marquette, Michigan* in the *Circuit Court of Marquette County*

Seventh. I am married. My wife's name is *Ellen Ann Pascoe*. She was born in *Uxbridge, England* and now resides at *Saginaw, Michigan*. I have *4* children.

and the name, date and place of birth, and place of residence of each of said children is as follows: *Thomas Henry Pascoe*, born in *England*, *15th* of *July*, *1886*; *Joseph James Pascoe*, born in *England*, *18th* of *March*, *1889*;

Nathaniel Randolph Pascoe, born in *England*, *24th* of *July*, *1896*; *Ray Cecil Pascoe*, born in *Saginaw, Michigan*, *25th* of *July*, *1902*. All reside in *Saginaw, Michigan*

Eighth. I am not a disbeliever in or opposed to organized government or a member of or affiliated with any organization or body of persons teaching disbelief in organized government. I am not a polygamist nor a believer in the practice of polygamy. I am attached to the principles of the Constitution of the United States, and it is my intention to become a citizen of the United States and to renounce absolutely and forever all allegiance and fidelity to any foreign prince, potentate, state, or sovereignty, and particularly to *Edward VII. King of Great Britain and Ireland* of which at this time I am a subject; and it is my intention to reside permanently in the United States.

Ninth. I am able to speak the English language.

Tenth. I have resided continuously in the United States of America for a term of five years at least immediately preceding the date of this petition to wit, since the *1st* day of *August*, anno Domini *1901*, and in the *State* of *Michigan* for one year at least next preceding the date of this petition to wit, since the *1st* day of *August*, anno Domini *1906*.

Eleventh. I have not heretofore made petition for citizenship in any court. I intend to make petition for citizenship in the *Circuit Court of Marquette County*

and the same was filed by the said Court for the following reasons and causes to wit: *and the same of such kind and character have been read and received.*

Attached hereto and made a part of this petition is my declaration of intention to become a citizen of the United States and the certificate from the Department of Commerce and Labor required by law. Wherefore your petitioner prays that he may be admitted a citizen of the United States of America.

Dated *August 31st*, 1907.

James Henry Pascoe (Signature of petitioner)

State of Michigan }
County of Marquette }

James Henry Pascoe being duly sworn, deposes and says that he is the petitioner in the above-entitled proceeding; that he has read the foregoing petition and knows the contents thereof; that the same is true of his own knowledge, except as to matters therein stated to be alleged upon information and belief, and that as to those matters he believes them to be true.

Subscribed and sworn to before me this *31st* day of *August*, anno Domini *1907*.

[Notary Public]

By *Frank G. Jones* Clerk.

Declaration of Intention and Certificate of Landing from Department of Commerce and Labor filed this *31st* day of *August*, 1907.

Frank G. Jones Clerk.

AFFIDAVIT OF WITNESSES

Circuit Court of Marquette County,

In the matter of the petition of *James Henry Pascoe* to be admitted a citizen of the United States of America.

State of Michigan }
County of Marquette }

John Rough occupation *Sheriff* residing at *Marquette, Mich.*

and *John Lacey* occupation *San Tender* residing at *Marquette, Mich.*

do hereby severally, duly, and respectively swear, depose and say that he is a citizen of the United States of America; that he has personally known *James Henry Pascoe*

the petitioner above mentioned, to be a resident of the United States for a period of at least five years continuously immediately preceding the date of filing his petition, and of the *County* in which the above-entitled application is made for a period of *one* year immediately preceding the date of filing his petition; and that he has personal knowledge that the said petitioner is a person of good moral character, attached to the principles of the Constitution of the United States, and that he is in every way qualified, in his opinion, to be admitted a citizen of the United States.

John Rough
John Lacey

Subscribed and sworn to before me this *31st* day of *August*, anno Domini *1907*.

Frank G. Jones Clerk.

New MCGS Acquisitions:



Our library is located at 116 W. Spring St., Marquette and we are open Mondays 6-9 pm, Thursdays and Fridays 12-4 pm. The following list is just a few of our many new acquisitions. Please stop in and research your family!

BOOKS:

- *Soo Canal*—Wm. Ratigan (donation)
- *Michigan Manual 1989-1990*—Legislative Service Bureau (donation)
- *Captured By The Indians 15 Firsthand Accounts, 1750-1870*—Frederick Drimmer (donation)
- *Jews of Chicago*—Irving Cutler (donated by Sandy Caden)
- *Family History of Julius and Emma Desormier*—Sharron Voet (donation)
- *Charter Twp. of Marquette*—Mqt. Twp. Sesquicentennial Committee (donation)
- *A Century of Leadership - St. Peter's Cathedral* (donation)
- *Family Favorites*—Mary Ann Frantom (donated by the author)
- *History of the Northern Peninsula of Michigan vol. 3*—Alvah Sawyer (donated by Charles and Lois Appel)

CD'S:

- *World Family Tree vol. 13-18* —Broderbund, Inc. (donated by MCGS members)
- *Vital Records Index - North America* —Church of Jesus Christ of Latter Day Saints
- *Vital Records Index - British Isles* —Church of Jesus Christ of Latter Day Saints

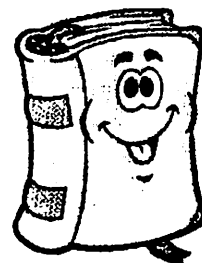

YEARBOOKS:

- *Kawbawgam/Peninsulan (1927, 1950-51, 1953, 1955-59, 1963)*—Northern Michigan University (donation)
- *Parkview School Yearbook (1995-96, 1996-97)*—Parkview School (donation)

OTHER:

- Miscellaneous City Directories
- Weddings clipped from the Mining Journal - 1998 (Thank you, Marguerite Waters!)
- LDS Locality and IGI microfiche of Canada, England, Scotland, Sweden, U.S., Wales, Ireland, France, Cornwall, Vaasa, and Germany

MCGS Publications

■ ***Genealogical Sources of Marquette County, Michigan***

30 page booklet of local resources published in 1992. \$7.50 + 2.50 p/h

■ ***Burial and Tombstone Transcriptions of West Branch Township Cemetery, Marquette County, MI***

11 page booklet published 1994. \$3.00 + 1.50 p/h

■ ***Cemetery Recordings in Turin and Wells Townships, Marquette County, Michigan***

28 page booklet published 1997. \$6.00 + 2.50 p/h

■ ***1850 Federal Census, Marquette County, Michigan***

10 page booklet published 1998. \$3.00 + 1.50 p/h

■ ***Lake Superior Roots***

Backissues of society newsletter. Contact society for list. \$3.00 each

■ **5 Generation Chart** \$.05

■ **Family Group Sheet** \$.05

■ **1920 Federal Census Form** \$.05



For orders of 4 charts or less enclose coin with a LSASE; other orders enclose check made payable to Marquette County Genealogical Society and mail to:

Marquette County Genealogical Society

116 W. Spring St.

Marquette, MI 49855-3710

MCGS Membership

MCGS Membership Form

Marquette County Genealogical Society

116 W. Spring St., Marquette, MI 49855-3710

906 225-8051— mcgs@lushen.com

Please print and complete this form, include a completed ancestor chart, enclose a check for \$12.00 payable to the society, and mail to the above address. Please do not send cash.

NAME _____ MAIDEN _____

ADDRESS _____

CITY _____ STATE _____ ZIP _____

E-MAIL ADDRESS _____ PHONE _____

NEW _____ RENEWAL _____ YEAR _____ SURNAMES BEING RESEARCHED:

1999 Dues
Payable
Now!



MARQUETTE COUNTY GENEALOGICAL SOCIETY

MCGS was organized in 1988 to share a common interest in Genealogy, help preserve and organize sources and resources in the area, promote family research and maintain a collection of genealogical resources.

Meetings are held on the 3rd Wednesday of each month (September through May) at 116 W. Spring Street, Marquette, Michigan, at 6:45 pm. Meetings are open to the public and visitors are welcome!

Dues of \$12.00, single or family membership, are due annually by January 1st. Yearly membership includes: monthly programs, access to Surname Index, 3 issues of **Lake Superior Roots**, 1 free newsletter query and 1 hour of free research to non-county members.

Marquette County Genealogical Society
116 W. Spring Street
Marquette, Michigan 49855



American-Canadian Genealogical Society
(Exchange)
PO Box 6478
Manchester, NH 03108-6478

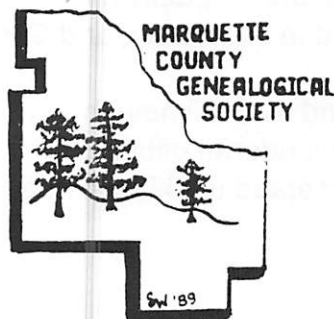

LAKE SUPERIOR ROOTS

MCGS 116 W. Spring Street, Marquette, Michigan 49855

May 1999

Vol. 12, Issue 2

SOCIETY NEWS:

* Thanks to Sherrye Woodworth for compiling the Surname and Membership list that is being distributed with this newsletter.

* On May 8, 1999, the second annual Marquette County Genealogical Society Rummage Sale was held. Thanks to all our dedicated members, whether you helped set up, worked at the sale, cleaned up after, or donated items to sell, we were able to raise over \$500.00. Thanks to the merchants and individuals who donated Beanie Babies for our raffle, we realized another \$400.00 plus. The list of lucky winners is posted in the library. Many thanks to the owners of Marquette Paint Ball, who donated the use of their facility. Be on the lookout for our next rummage sale, which will be later this summer.

Note- All monetary proceeds from this sale will help pay rent on the Society's library facility.

* At the March 17th meeting everyone who attended became "a wee bit'o Irish" thanks to the Irish culture program given by Virginia Long, Mary Skewis and Rosemary Michelin. Virginia and Mary told of their travels to Ireland to see the countryside, castles and the Blarney Stone. Rosemary shared food and music traditions. The evening was topped off with refreshments of green punch, shortbread, sugar cookies and soda bread. Delicious!!!!!!

Members attending the program who are searching Irish ancestor surnames, left to right:



Virginia Long-Butler
Sherrye Woodworth- Butler,
Cunningham, Gainforth, Moore
Mary Jo Dobrzanski- McGrath,
Power, Whelan
Mary Skewis-Haggerty, Kearney,
Horrigan, Murphy, Scanlon
Mike LaTulip- Drennin
Joan Kapeller- McGuire
Ben Hassenger- Stewart
Judy Webb- Cleary

* **Reminder-** All Marquette County members are asked to pick up their *Lake Superior Roots* at the library, 116 W. Spring St. Call ahead at 225-8052 if unsure of hours or if delivery arrangements need to be made. Thank-you! Newsletters are issued in Feb., May, and October.

***Pioneer Certificate update-** Over 200 applications have gone out and over 40 have been issued. These special certificates will be mailed soon, and make a wonderful gift for the descendent of a Marquette pioneer resident. Applications will be accepted until December 1999, for this Sesquicentennial Pioneer Family Project.

**** UPCOMING EVENTS:**

June 16, 6:30 pm., Family Picnic at Presque Isle Park, near the ice cream stand. Bring table service and a dish to pass. Fun for all-----please come !

September 15, 6:45pm. Meeting at American Legion Post, 700 W. Bluff St. Marquette

October 20, 6:45 pm. " " " " " " " " "

November 17, 6:45 pm. " " " " " " " " "

December 15, 6:30 pm. Holiday Gathering, planned potluck, gift for needy teenager, American Legion Post, 700 W. Bluff St. Marquette



QUERIES: WHO, WHERE, WHAT AND WHEN: Deadlines: 1st week of April, August and December. No abbreviations, will edit if necessary. 1 query free, per year, per member, \$1 each additional query. \$2 per query, non-members. Send queries to: Joan M. Kapeller, 177 Miller Road, Gwinn, MI 49841.

QUERIES:

Seeking information on **Poisson/Poissaint** and **Vadnais** families. My gr-gr grandparents are Melina Poisson/Poissaint (born 14 March 1865 in Kiesville, N.Y.) and Maurice P. Vadnais (born 5 April 1863 in Negaunee, Mi.) Couple was married 21 Aug. 1882. Melina died 30 March 1946 and Maurice died 19 Nov. 1950. would like to correspond with any family members. Write to: Laurie Johnson 189 Oak Tree Dr. Oak Grove, KY 42262-9387

Wayne A. Jalava is seeking help/information from experts in Ingrian family history to establish his relationship to Peter the Great, through his son Alexis and Euphrosina.

On his maternal side, Mr. Jalava is a direct descendent of Rurik of Novgorod, a Viking who formed the first fundamental government of Russia in 862 AD. Jalava is a cousin of the ½ blood to Tsar Nicholas II and his wife Alexandra Feodorovna. He is now investigating his paternal roots in Karelia and Ingria (Inkerinmaa). Peter the Great's eldest son, Alexis Petrovich, had an Ingrian Mistress captured in the Great Northern War, by whom a child was born. Peter, in thinking his son an unworthy heir to his throne, was instrumental in murdering his son Alexis in St. Petersburg in 1718. The mistress, Äfrosina (known as Euphrosina) and child were unharmed. Euphrosina lived in St. Petersburg until her death in 1748. History has lost track of Euphrosina and her child. Their descendants are direct descendants of Peter the Great and they have Finnish Roots. The present claimant to the Russian throne, or his heir, Grand Duke Vladimir Kirillovich Romanoff (born in Porvoo on the Haiko Estate, Finland) is only a second cousin to the ill-fated last Russian Tsar.

Anyone with information, contact Wayne A. Jalava, 316 Pine St. # 613 Marquette, Mi. 49855

Ancestors of Harold William Himes

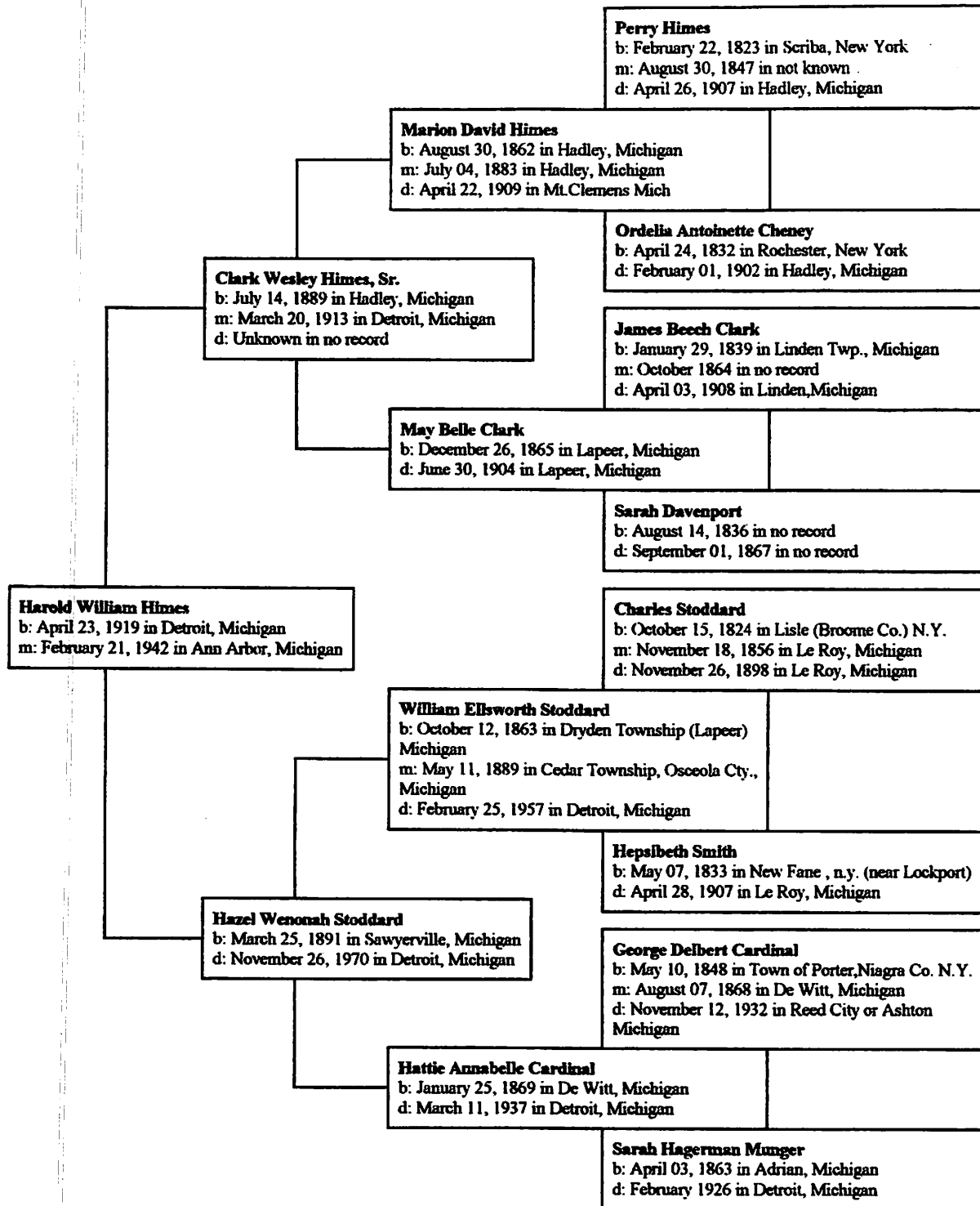

Ancestors of Esther Elenore Hakkola

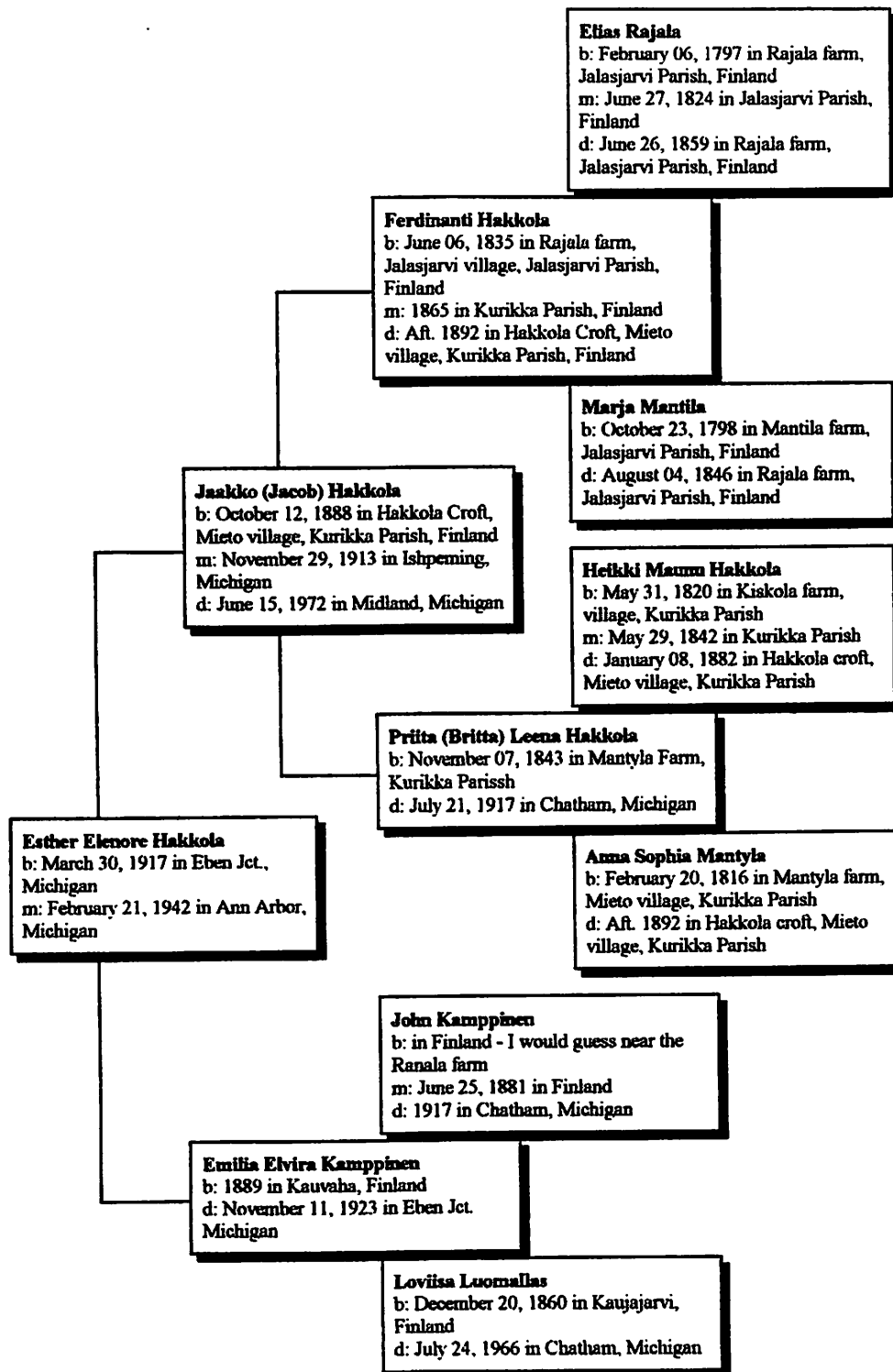

Marquette County Genealogical Society
116 W. Spring Street , Marquette, Michigan, 49855
906-225-8052

Dear Members and Friends,

In February of 1998, we had to find a location to house our collection of genealogical materials due to the renovation of Peter White Public Library. It was felt that the society needed a location that would allow for the membership, community members, and visitors to the community to utilize the materials during the construction project, rather than placing the materials in storage.

We were able to find a suitable location at 116 W. Spring Street in Marquette. As a result of our move to our new location, our collection of materials has grown through the donations and tremendous support of our membership and the community. We now have a large number of books, CD-ROMs, microfilm, fiche and other materials. These include materials which are of interest to those who are interested in British, Canadian, Civil War, European, French, Jewish, Marquette County, Michigan, Native American, North American, Upper Peninsula, and W.W.II genealogy and history. We have also received donations of local city directories, telephone books, and high school and university yearbooks.

We have provided assistance to over two hundred individuals who utilized the library for research during the past year. We have also worked with students within Marquette Area Public School classrooms, and area Boy Scouts troops. We are currently working on several large projects: the indexing of the Morgan Heights records, indexing the former Jackson Funeral Home records, transcribing the old Catholic Cemetery in Marquette, transcribing Marks Memorial Cemetery, transcribing many other cemeteries, and providing assistance and certificates to descendants of the pioneer settlers of the City and County of Marquette from 1849 – 1900.

We were fortunate to find a donor who generously contributed the funds necessary to provide for rent, internet access fees, insurance and telephone service for eighteen months. This funding will end in August of 1999. The Peter White Library reconstruction project is now anticipated to last until August of 2000. Because of the need to house our collection outside of the Peter White Library for an additional 18 months, we as a society have been able to raise some of the additional monies needed in a variety of ways. In January of 1998, we sent a fund raising letter to members and friends of the MCGS which raised \$863.00. In May of 1998, we held a rummage sale, which raised \$405.00. Another \$412.00 was raised when we held a Pampered Chef Party in November. On May 8th, of this year we held a rummage sale and Beanie Baby Donation give-away. The rummage sale and give-away raised an additional \$800.00. Future plans for raising funds include, a rummage sale and another Pampered Chef Party in the fall.

In order to continue to provide a genealogical research library for the citizens of Marquette, visitors to the community, and our membership, we need your help. Please take the time to read the attached sheet. All donations to the Marquette County Genealogical Society are tax-deductible. If you are able to make a donation to the Marquette County Genealogical Society Library Fund at this time, or have an idea for other fund raising projects, your assistance will be appreciated.

Thank-you for your consideration of our request,

Sandy Caden
President

Pledge Form
Marquette County Genealogical Society Library Fund

If you would like to make a contribution to the MCGS Library Fund, choose one or more of the following options. If you wish to enclose payment at this time, checks may be made out to the Marquette Genealogical Society, and mailed to:

Sandra Johnson
Treasurer
Marquette County Genealogical Society
116 W. Spring Street
Marquette, MI. 49855

A one time contribution for 1999, totaling: \$ _____

\$ _____ a month for _____ months . A contribution totaling: \$ _____

An "In Memoriam" contribution in memory of ,

_____ \$ _____

An "In Honor " contribution of,

_____ \$ _____

Other: If you have a fund raising idea that we have not thought about, please tell us about it

Thank you for your continued support of the Marquette County Genealogical Society Library

Name: _____

Address: _____

Telephone: _____

THE MUSOLF FAMILY OF MARQUETTE, MICHIGAN

Did you know that the city of Marquette had a Polish district around the turn of the Century? A large concentration of Polish families settled on Baraga Avenue, west of St. Peter's Cathedral. This is where the Musolf family lived when they emigrated from Poland.

Joseph Mulsoff/Musolf was born in 1840 in Stobno, Poland to Mathias and Anna Mulsoff. He married Mary Kotlenga prior to 1870 and emigrated from Poland in 1888 with children Paul, Mary, Rosa, Catherine, Anna, Frances, and Ignatz. When the family arrived in Marquette, it was a booming town of 5,000 people who welcomed the influx of immigrants needed for the growth in the railroad, mining and lumbering industries. The Musolfs lived on Superior Street (later renamed Baraga Avenue).

Less than 2 years after settling in Marquette, Joseph died in 1890. He is buried in the Old Catholic Cemetery, which was located at the corner of Division Street and Pioneer Road. His wife Mary, died in 1891 and is also buried there.

Paul Musolf was the oldest son of Joseph and Mary. He was born in Zamarte, Tuchola, Poland, an area known as West Prussia. He was well educated in Poland and spoke 7 languages. He served as a translator for many of Marquette's Polish population that didn't yet speak English. He was a member of St. Josephs' Polish Society, an organization that aided Polish people in time of illness or death. In 1893, Paul Musolf married Agnes Nowak, also a native of Poland. They lived at 600 W. Baraga Avenue and raised 10 children there. The family owned 9 acres of land on Grove Street. They walked several miles to grow and harvest garden produce there, especially potatoes. Paul was a blacksmith by trade and worked for Lake Shore Engine Works. He lived to be 91 years old, having died in 1961. His wife Agnes died in 1939. They were fondly remembered by their grandchildren as "Judga" and "Busha", Polish nicknames for Grandpa and Grandma.



Paul Musolf and Agnes Nowak- Married 13 Nov. 1893

The first child of Paul and Agnes Musolf was John, born in 1894. He was a machinist and served in WW I. In 1923 he married Theresa Gulczynski. They lived on the 400 block of Baraga Avenue. Seven children were born to them, John, Raymond, Bernice, William, Arlene, Catherine and Carol. John Musolf died suddenly in 1940. He is buried in Holy Cross Cemetery.

The children of John and Theresa Musolf are now the 4th generation descendants of Mathias Mulsoff who lived in Poland in the 1840's. With the addition of 2 more generations of children and grandchildren, a large number of Musolf descendants are proud to carry on the ways and traditions of a family who came to America over 100 years ago to improve their way of life!

Submitted by Rosemary Michelin, for her mother-in-law, Bernice Musolf Michelin

**MICHIGAN STATE
GAZETTEER
&
BUSINESS DIRECTORY
MARQUETTE COUNTY
1897**

MARQUETTE

Upper Peninsula Brewing Co., Reiner
Hock Pres, Charles Meeske Sec and Treas,
W Washington.

Upper Peninsula Business College
(Established 1887), F M Loudy President,
A L McCauley Penmanship and Commer-
cial Work, Miss Hattie Pendill English
Department, cor 3d and Bluff. (See p 1177.)
Vanden Boom Henry, dairy, W Washington
w of brewery.

Van Iderstine Charles C, contractor, 729
Spruce.

Van Iderstine Wm H, Dentist, Savings
Bank Bldg.

Vassar Maurice, saloon, 425 S 3d.

Vermare Rev Anthony (Catholic), 322 W
Washington.

Vertin Rt Rev John, Bishop Catholic
Diocese of Sault Ste Marie and Marquette
and Rector St Peter's Cathedral, 424 S 4th.

Vierling Louis, saloon, 121 S Front.

Volk Wm H, Mng'r The New Clifton,
s w cor Front and Bluff.

Wagner George, land-looker, 229 N 4th.

Waldo Burt I, saloon, 218 S Front.

Wallace James, sec E N Breitung, Savings
Bank Bldg.

Wallen Andrew J A, contr, 247 W Mich.

Wallen E & Co (Erick, Eber and
A J A Wallen), Fresh and Salt Meats, cor
4th and Hewitt av. (See p 1183.)

Walter Will P, Oculist and Aurist, 301
Savings Bank Bldg.

Walther Edward, grocer, 248 W Bluff.

Wast Louisa, carpet weaver, 125 N 6th.

Watson & Palmer (Edward M Watson, Ed-
ward B Palmer), general store, 310 S
Front.

Watt Mrs Anna, grocer, 347 W Fisher.

Watt John, grocer, 159 W Superior.

Watts George R, piano tuner, 106 N Front

Weber Jacob, Tailoring, Cleaning and
Repairing, 126 W Spring.

Welling Adam, cigars, 118 W Superior.

Wenberg Martin, foreign passage, 151 W
Spring.

Werner Gustaf A, fotogr, 303 S Front.

Werner P & Sons (Peter, Jacob P and Fred-
erick F), grocers, 221 S Front.

Western Express Co, W B Harris agt, Op-
era House Bldg.

Western Union Tel Co, L S Humes mng'r,
201 S Front.

Westlake Alfred S, dry goods, 112 S Front.

Wetmore Mercantile Co (ltd), C E Brown
chairman, W C Brown sec, grocers, 119
W Washington.

Wetmore & Co (E L P Wetmore, F A
Weeks), electric wiring, 306 S Front.

White Peter & Co (Peter White, Percy G
Teepie), life ins. agts, First National
Bank Bldg.

White Peter & Co (Peter White, Peters W
Phelps), real est, First National Bank
Bldg.

White & Begole (Peter White, Frederick H
Begole), ins, First National Bank Bldg.

Wilkinson James M, Banker and In-
surance, n e corner Front and Washing-
ton. (See p 1181.)

Williams Arthur, restaurant, 117 E Superior.

Williams Bros (Carl B, Harry C), barbers,
First National Bank Bldg.

Williams Elwyn C, mng'r James Pickands
& Co, 200 S Front.

Williams Rt Rev G Mott, Bishop of the
Episcopal Diocese of North Michigan, foot
of Ohio.



Corner of Front and Superior Streets.
Opp. Delart's S. S. Depot.

WM. STEWART,
PROPRIETOR OF
PIONEER LIVERY
Sale and Boarding Stable.

Telephone 64.

Marquette, Mich.

Young Elmer I, Bicycle Livery and
Repair Shop, cor Ridge and 3d.
Young James W, real estate, 150 W Bluff.
Youngquist Orrin G, phys, 204 W Ridge.
Youngs Clark W, real est, Wilkinson's Bank
Bldg.
Zagar Rev Anthony (Catholic), 309 W Su-
perior.
Zerbel Julius F, Groceries and Pro-
visions, 150 N 3d.
Ziehlsdorf August E, Merchant Tail-
or, 108 N 3d. (See p 1189.)
Zimmerman Fred A, saloon, 401 W Wash-
ington.
Williams John E, grocer, 129 E Mich.
Winberg Martin, boarding, 149 W Spring.
Winston Bros (Fendall G, Phillip B, Wm
O), railway contractors.
Winterstein George, shoemaker, 519 N 4th.
Wright Wm R, baker, 114 W Spring.
York A M & Son (Andrew M and Alfred W),
proprs Marquette Floral Co, 141 W Pros-
pect.
York & Gooding (Charles M York, Charles
M Gooding), U S local inspectors steam
vessels, P O Bldg.

MICHIGAMME.

Population 962 (state census). A mining
village on the D., S. S. & A. and C. & N.
W. Rys., in Michigamme township. Mar-
quette county, 38 miles west of Marquette
and 26 east of L'Anse. It has good hotel
accommodation. It is at the western edge
of Michigamme lake, and in the vicinity of
the Michigamme iron range, which appar-
ently begins near the head of the lake and
extends west some 8 miles. There are sev-
eral mines located along the range. The
other interests here are F. W. Read & Co.'s
steam saw mill, 4 churches—Catholic, Meth-
odist, Swedish Methodist and Swedish Lu-
theran—and a graded school. Ships iron
ore, lumber, sash, doors, etc. Exp., Am.
and Western. Tel., W. U. Money order
office. James F. Scanlan, postmaster.

Anderson John, saloon.

Anderson Martin V, watchmaker.

Backus Louis, boarding house.

Bloch George, confectionery.

Brown Richard, saloon.

Christenson Peter, grocer.

Dolt Peter, agt C & N W Ry and Am Exp

Dowder Maurice, barber.

Gottliebson Jacob, Dry Goods, Cloth-
ing, Boots and Shoes, Gents' Furnishings.

Imperial Iron Mining Co. A Kidder agt.

Jacobson Peder, township treasurer.

Johnson John A, saloon.

Johnson Louis, saloon.

Johnston Andrew G, township supervisor.

Kergan Maggie, dressmaker.

Krier Matthias, barber.

Larsen Peter, Boot and Shoemaker.
Repairing Neatly Done.

Lenhart Rev James (Catholic).

Levin Marcus, Dry Goods, Clothing.
Boots and Shoes, Hats and Caps, Men's
Furnishings.

Loveland Horace H, physician.

McMillan Mrs Duncan, Propr North-
western Hotel. (See adv.)

Maker George L, agt D. S. S. & A Ry and
Western exp.

Michigamme Co, J C Fowle supt, iron
miners.

Michigamme House, Mrs M Schwende-
man Propr. (See adv.)

Molin Nils, saloon.

Muck Mrs Catherine, meats.

Munch Antoine, drayman.

Murray Gordon J, confectionery.

Northwestern Hotel, Mrs D McMillan
Propr. (See adv.)

Plambeck Christian, florist and justice.

Poleglase Rev C A (Methodist).

Read F W & Co, Frederick W Read
Pres and Treas, Wm K Dunwoody Sec,
Lumber Mnfrs and General Store. (See
adv in Marquette.)

Scanlan James F, postmaster.

Schwendeman Gustave J, Township
Clerk.

Schwendeman Mary, Propr Michi-
gamme House. (See adv.)

Schwitzer Louis, carpenter.

Spur Iron Mining Co, James Wilson supt.

Stedele A & L (Annie and Lizzie), milliners.

Stensrud Gilbert A, hardware and undtkr.

Sundstrom Charles F, General Store
and Deputy Collector of Internal Reve-
nue. (See adv.)

Treado Isaac, logger.

Veale John, justice of peace.

Webster Iron Mining Co, E Watson supt.

Wilson James, supt Spur Iron Mining Co.

Wilson James C, scaler.

Winter & Suess (Joseph Winter, Joseph E
Suess), meats.

Wood Sergius, saloon.

Northwestern Hotel,

MRS. D. McMILLAN, Proprietor.

First-Class Sample Rooms.

Charges Reasonable.

Conveniently Located.

All Modern Improvements.

Opposite Both Depots.

MICHIGAMME, - MICH.



NEGAUNEE.

Population, 6,500. Is located on the C. &
N. W., the D., S. S. & A. and Ishpeming &
Lake Superior railways, in the heart of the
iron district of Marquette county, 12 miles
southwest of Marquette, the judicial seat, 3
from Ishpeming, 167 from Sault de Ste.
Marie, 51 from L'Anse and 62 from Ea-
canaba. The city is lighted by electricity,
has the Holly system of water works, a
well-equipped fire department, Catholic,
Episcopal, Methodist, Presbyterian and
Swedish and Finnish Lutheran churches, 6
school buildings, an opera house seating 600,
a first-class hotel, a national bank, a city
library, handsome and substantial business
blocks and residences. Negaunee and Ish-
peming are connected by electric street
railway. A newspaper, The Iron Herald, is
published. Exp., Am. and Western. Tel.,
W. U. Money Order office. C. B. Driscoll,
postmaster.

Adams John Q, Lawyer, First National
tional Bank Bldg. (See p 1295.)

Adams John Q & Son (John Q and Eu-
gene W), General Insurance, First Na-
tional Bank Bldg. (See p 1295.)

Allen & Rough (Wm J Allen, James H
Rough), Dealers in Furniture and Under-
takers. (See p 1295.)

Anderson Henry, blacksmith.

Anderson Mrs Hilda, saloon.

Andrews Joseph, shoes.

Anthony Edward C, mining lands.

Arland Michael J, dry goods.

Auno & Kremkoff (Peter Auno, Wasell
Kremkoff), clothing.

Balola Sali, shoemaker.

Baraba & Sorensen (Joseph Baraba Jr,
Louis Sorensen), grocers.

Basola Michael, saloon.

Beaudir Oliver D, confr.

Behnke Miss Mollie, hotel.

Bell Frank A, prosecuting attorney.

Beney Frank M, insurance.

Benyas Simon, 2nd hd goods.

Bergstrom Frank, confr.

Bernard Philius, barber.

Bice Albert J, confectioner.

Blackwell John, leader English Oak Band.

Blue Iron Mining Co, Thomas F. Cole genl
mng'r.

Bohrer Joseph, carpenter.

Boulson & Peterson (Abraham Boul-
son, Hans J Peterson), Merchant Tailors.
(See p 1295.)

Boyer Joseph, Domestic and Imported
Wines, Liquors and Cigars, 102 Iron.

Brehm Theodore G, physician.

Breitung The, A C Sease propr.

Brown Jacob, photographer.

Brown John P, confectioner.

JOHN HAKENJOS, PROPRIETOR OF Livery Stable NEGAUNEE, MICHIGAN. First-Class Rides Furnished. The Best 'Bus in the City. HEAVY TEAMING DONE ON SHORT NOTICE.

Cambria Mining Co. Alexander Maitland mngr.

Campbell John D. agt C & N W Ry.
Carey Edward J. lawyer.
Carey Samuel T. barber.
Carmichael A T & Co (Adam T and Thomas Carnichael), grocers.

Chaussee Joseph, contractor.
Chaussee Louis E. contractor.
Chellis Wm C. agt D. S S & A Ry.
Chevrette Peter, blacksmith.
Chiabotto Felix, grocer.
Choquette Fick, Propr Quebec House.
(See p. 1297.)

Clark Ira A. grocer.
Coldren Oren M. confectioner.
Cole Thomas F. mngr Queen Mining Co.
Colenso John, confectioner.
Corbit Louis, wood.
Cox Maggie, dressmaker.
Cushing Daniel C. cigar mnfr.
Cuyler Mrs Lucy M. confr.
Cyr Louis D. physician.
Davis Fremont D. supt schools
Dionne Amede, harnessmaker.
Dougherty & Houle (James C Dougherty, Cyrille Houle), coal and wood.
Drake Rollin E. dentist.
Driscoll Cornelius B. postmaster.
Duchene Elizabeth, dressmaker.
Duchene Frank, house mover.

Edgerton John M. Attorney-at-Law.
Real Estate and Collections, 234 Iron.
English Oak Band, John Blackwell leader.
Erickson Andrew, confectioner.
Erickson John, grocer.
Escanaba River Land and Iron Co. John Penglase pres, P B Kirkwood sec.
Ferrari Domenico, saloon.
Field Oscar, saloon.
Finlay Lillie E. dressmkr.
First National Bank (capital \$50,000, surplus \$27,500). A Maitland pres, T C Yates cash.

Frazier Rev Joseph (Methodist).
Gibbs Mahlon A. insurance.
Gillmette Edward, carpenter.
Glocke Fred C. confectioner.
Gorman Cornelius, livery.
Gorts John, shoemaker.
Goyette Auguste, shoemkr.
Grazie Wm A. barber.
Green Samuel O. agt Upper Peninsula Brewing Co.

Greene Rev James A (Presbyterian).
Griffey & Flynn (Clinton G Griffey, Thomas J Flynn), publs Negaunee Iron Herald.
Hakenjos John, livery.

Hall George W. Deputy Inspector
Mich Ins Bureau, Iron Cliffs Bldg.
Hanson Niels, meats.
Harris & Matthews (Thomas Harris, Joseph Matthews), grocers.
Hartford Mining Co. Benjamin Neely pres.
Herschowitz Max, 2d-hand goods.
Hodge Francis, dravage.
Hogan Phillip, bottler.
Hogberg John E. baker.
Hogberg & Krooks (John Hogberg, Andrew Krooks), meats.

Hooper Samuel, Propr Union Depot
Hotel at Union Depot. (See p 1297.)
Houle Cyrille, agt Am Exp Co.
Hudson John H. physician.
Iron Cliffs Co. Wm G Mather pres, J H Sheadle sec, farming lands.
Ishpeming & Lake Superior Ry. J M Egan supt.

Jackson Iron Co (Capital \$300,000), Samuel Mitchell pres, Thomas Pellow sec.
Jackson Robert G. saloon.
Jacobsen Andrew, dairy.
Johns G & Son (George and Jules), contractors.

Johnson Charles, saloon.
Johnson Christian, Wines, Liquors and Cigars.

Johnson Isaac (est cf), Albert Johnson mngr. feed.
Johnson James, city recorder.
Johnson Lumber Co. Neely & Williamson proprs.

Johnson Mary, saloon.
Johnson Ole & Co (Ole and Hans P Johnson), saloon.

Jones John, justice.
Joyce & Mowick (Martin E Joyce, Annie L Mowick), dry goods.

Kappes Richard, ice.
Kellan Louis H. bricklayer.
Kerkela Olaf, saloon.

Kirkwood Philip B. mayor.
Kirkwood & O'Donoghue (P B Kirkwood, J E O'Donoghue), drugs.
Koski Frederick, shoemkr.

Krogman Herman B. prin high school
Kuhlman Gustavus L. shoes.
Lacomb Bros (Oral J and Joseph), painters.

Langner Rev Charles (Catholic).
Laughlin Nicholas, general store.
Lee Henry, drayman.
Lilli Mining Co. Alexander Maitland mngr.
Lindquist & Eliason (Andrew Lindquist, Edward Eliason), carps.

Lowenstein Joseph, dry goods.
Lucas Humphrey N. blacksmith.
McDonald Donald, General Store and
Propr Opera House. (See p 1297.)
McDonald George A. insurance.
McDonald's Opera House, D McDonald
Propr. (See p 1297.)

McDonnell Allen, painter.
Maitland Alexander, mngr Cambria and Lillie Mining Cos.

May Barbara, dressmaker.
Menard Amadeus, Shoemaker and Repair Shop. Pioneer.

Miller Bros (Louis L and John P), grocers.
Mitchell Bros (George B and Samuel S), grocers.

Mitchell John & Co (John and Joseph Mitchell), grocers.

Montreal House. Thomas Morrisette propr.
Morrisette Thomas, propr Montreal House.
Muck Charles, meats.

Muck & Thomas (Charles Muck jr, Stephen Thomas), meats.
Murphy Michael T. shoes.

National Loan and Investment Company, of Detroit, Mich., issues Prepaid Dividend Bearing Stock paying 6 per cent annum, semi-annually, with accumulated profits at maturity. This stock can be surrendered and principal and 6 per cent withdrawn at any time. Ira A Clark Agent.

Neely Benjamin, hardware.
Neely & Williamson (Wm J Neely, Thomas Williamson), proprs Johnson Lumber Co.

Negaunee City Library. Mary Reidy librarian.

Negaunee City Water Works, J A Wasmuth supt.

Negaunee Gas Light Co. M A Gibbs sec.
Negaunee Greenhouses, Paul Uhlman mngr.
Negaunee Iron Herald (weekly), Griffey & Flynn publs.

Negaunee Mining Co. Samuel Mitchell agt.
Negaunee & Ishpeming Street Railway and Electric Co. S Mitchell pres, A B Miner sec, H F Pearce supt.

Nesbitt John H. saloon.
Nikander Werner, drugs.

Oats Wm, barber.
O'Leary Henry, plumber.

Pabst Charles, cigar mnfr.
Paloia Charles, Boot and Shoemaker.
Repair Shop, Iron.

Pascoe Henry, drayage.
Pearce Harry, meats.
Pearce Louis F. mason.

Pelto Carl, Merchant Tailor. (See adv.)
Pelto Erick, saloon.

Perala John, saloon.
Perkins J M & Co (John M. John and Samuel Perkins), drugs.

Primeau Joseph H. register of deeds.
Quebec House, Fick Choquette Propr.
Iron. (See adv.)

Queen Iron Mining Co. T F Cole mngr.
Quinn C A & Co (Catherine A and Timothy C Quinn, Mary L Moss), clothing.

Quinn Michael C. dry goods.
Quinn Richard G. insurance.

Redfern Samuel, land agt Iron Cliffs Co.
Reidy Mary, librarian City Library.

Richard Joseph O. plumber.
Rough John, city marshal.

Rowe Harry, horseshoer.
Roy Theophile, notary public.

Savings and Loan Association of Negaunee, J Q Adams Sec.
Sawbridge Joseph H. hardware.

Schroeder Christian, jeweler.
Seass Andrew C. propr The Breitung.

Sharon Frank, livery.
Shea John, dry goods.

Sheldon Horace W. physician.
Skewes Richard, fancy goods.

Sporley Hardware Co (Ltd). Charles L Sporley mngr.

Stecher John, saloon.
Sundberg Charles, jeweler.

Swanson Olaf, city treasurer.
Tavajarvi Henry, confectioner.

Taylor & Anthony (Charles Taylor, Edward C Anthony), logs.
Thomas Edmeston V. photographer.

Thompson Mrs Hannah, dressmaker.
Thoren Charles J & Son (Charles J. Charles S), Merchant Tailors. (See p 1295.)

Tourville Israel, shoemaker.
Trathen Thomas, barber.

Trathen & Paul (Joseph Trathen, Thomas Paul), saloon.
Tregay Wm, dry goods.

Trudell Peter, confectioner.
Union Depot Hotel, S Hooper Propr.
at Union Depot. (See adv.)

Verran Wm, sewing machines.
Walker Frank, Baker and Confectionery.

Wasmuth John A. supt water works.
Wead Albert C. grocer.

Wells Thomas M. dry goods.
Western Express Co. Wm H Chellis agt.

W U Telegraph Co. J T Allison agt.
Wilcox Rev Isaac (Methodist).

Williams Joel, grocer.
Winter Ferdinand, brewer.

Winter & Suess (Joseph H Winter, Joseph E Suess), grocers and meats.

Wollner & Elliott (Maurice Wollner, John W Elliott), furniture and undertakers.

Woo Chin, laundry.
Wood Rev Robert (Episcopal).

PALMER.

Population, 630 (State census). An incorporated village, formed in 1870, on the head waters of Escanaba river, in Richmond township, Marquette county, 17 miles southwest of Marquette, the county seat, and 5 south of Negaunee, its shipping and nearest banking point, with which it is connected by daily mail stage; fare, 25 cents. Telephone connection. J. P. Kirkpatrick, postmaster.

Haskell H M, physician.
Pikander V, shoemaker.

Pittsburg and Lake Superior Iron Co.
Miners and General Store.

Platt Iron Mining Co.
Volunteer Iron Co, miners.
Wheat Iron Mining Co.

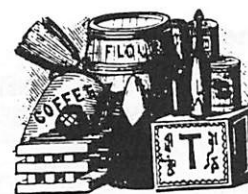

REPUBLIC.

Population, 2,800. On the Michigamme river, the D. S. S. & A. Ry., the C. & N. W. Ry., and on the C. M. & St. P. Ry., in Republic township, Marquette county, 35 miles southwest of Marquette, the judicial seat, 58 south of L'Anse, and 9 south of Humboldt. It is the location of the famous Republic iron mine, which was opened in 1872. There are Catholic, Lutheran, Methodist, Swedish Methodist, and Finnish churches, good schools, 3 hotels, a hospital, fire department, and a public library containing 2,000 volumes. Exp. Am. and Western. Tel., W. U. Money order office.

Theophile Gariepy, postmaster.

Barnes George W, agt D. S S & A Ry.
Bergstrom Gustav, wagonmaker.

Brown Samuel, saloon.
Calus Mrs Louis, general store.

Carey Thomas, propr Pascoe House.
Cederlof Oscar, blacksmith.

Cowling & Beuse, contractors.
Cridland Rev Wm (Methodist).

Davidson Jacob, saloon.
Dower James, confectioner.

Ericson Charles, saloon.
Ericson E & Co (Eric Ericson), genl store.

Evenson Edward A, propr Scandinavian hotel.

Feyrele Louise, saloon.
Fountain Antoine, confectioner.

Gardiner Frank, agt C. M. & St P Ry.
Gariepy Theophile, postmaster and ins.

Geers Rev A Wm (Catholic).
Gibson Thomas, drayman.

Gill Mrs G C, milliner.
Hocking Albert, confectioner.

Jarvela August, Merchant Tailor. (See Adv.)
Jobe Elsha, mason.

Johnson Mrs John, milliner.
Karsten Frederick, carpenter.

Kearney F H & Co (Frank H and Arthur W Kearney, John Buchanan), genl store.

Kingstedt Jeimar A, grocer.
Kittle Albert, meats.

Lafors Louis, livery.
Lamb Elmer E, physician.

Levine Bernard, clothing.
Lynch Cornelius, blacksmith.

Lynch Richard T. barber.
Mitchell Rev Joseph S (Methodist).

Molander Charles W, painter.
Morrow Elizabeth, confectioner.

Munson & Peterson (Caroline Munson, Carl Peterson), drugs and hardware.

Northmore John, prin high school.
 O'Brien Thomas, propr Republic Hotel.
 Pascoe House, Thomas Carey propr.
 Pascoe Thomas, township clerk.
 Perrault & Cassabone (Joseph Perrault,
 Joseph Cassabone), tanners.
 Peterson Charles P, agt Am Exp Co.
 Pollin John (Baptist).
 Prescott Elmer E, dentist.
 Republic Hotel, Thomas O'Brien propr.
 Republic Iron Co, S P Ely pres, W D Reese
 sec.
 Republic Mine Hospital, E E Lamb phys.
 Republic Record The, W W Stoddard
 Propr and Publ'r.
 Rowland Edmund S, justice and notary.
 Scandinavian Hotel, E A Evenson propr.
 Schmidt Wm, painter.
 Schmidt Wm, shoemaker.
 Scholzen Jacob, saloon.
 Stoddard Wm W, Publ'r and Propr
 The Republic Record.
 Sundquist John T, confectioner.
 Taylor John, photographer.
 Tobin Wm T, agt C & N W Ry.
 Utberg J Oscar, general store.
 Verran Miss Esther K, music teacher.
 Verran Frank D, hardware.
 Voegtline Antoine Jr, meats.
 Wallenius John, Boot and Shoemaker.
 Repairing Neatly Done. (See adv.)
 West Republic Mining Co, Republic Iron
 Co propra.
 Williams John, drayman.
 Zeitler Wm, insurance.

SANDS.
 Population, 250. Is a station on the C. &
 N. W. Ry., 13 miles south of Marquette, 9
 north of Forsyth and 12 southeast of Ne-
 gaunee, the nearest bank location. It is in
 Choccolay township, eastern part of Mar-
 quette county. Settled in 1874. Mail, daily.
 Goodman B J, charcoal, lumber, etc.

SWANZY.
 Population, 100. On the C. & N. W. Ry.,
 in Forsyth township, Marquette county, 31
 miles south of Marquette, the judicial seat,
 and 19 from Negaunee, its nearest bank
 location. Exp., Am. Tel., W. U. A. C.
 Hartho, postmaster.
 Escanaba Land & Iron Co, iron miners.
 Girard L O, lumber.
 Hartho Arthur C, Railroad, Exp and
 Telegraph Agent.
 Wells Thomas M, general store.

TURIN.
 A country postoffice, formerly known as
 McFarland, is on the C. & N. W. Ry., in
 Turin township, Marquette county, 35 miles
 south of Marquette, the county seat, 2 from
 Lathrop, its express and telegraph office,
 and 29 from Negaunee, the nearest banking
 point. Mail, daily. John T. Brown, post-
 master.

Brown John T, Justice of Peace.
 Fosterline John, justice.
 Gogarn August P, farmer and grocer.
 Gontly Fred, constable.
 Kepper & Curry, cedar and railroad ties.
 Townsend D, carpenter.

WITTBECK.
 Population, 50. A station on the C., M.
 & St. P. Ry., in Marquette county, 38
 miles southwest of Marquette, the county
 seat, and 7 south of Republic. John
 Brown, postmaster.
 Brown John, Postmaster and Exp Agt.
 Fence River Logging Co, John E Neilligan
 pres. Fred Carney jr sec and treas, logs,
 timber and genl store.
 United States Express Co, John Brown agt.

YALMAR.
 A country postoffice in Skandia township,
 Marquette county, 12 miles from Marquette,
 the county seat, banking and shipping
 point. Charles Willson, postmaster.

Bahrman H G, saw mill.
 Berglund August, shoemaker.
 Cunningham Kate, music teacher.
 Johnson A P, carpenter.
 Johnson Olof, carpenter.
 Joslin G F, genl store and saw mill.
 Sandberg Charles, musician.
 Sandberg John, musician.
 Seagreen A, flour mill.
 Specker Manrod, horse dealer.
 Wilson Charles, Nursery Agent.

XX

The Grizzwells

By Bill Schorr



Genealogy resources

•Where to Write for Vital Records: Births, Deaths, Marriages and Divorces. Cost is \$2.25. Make check payable to Superintendent of Documents. Send to: Consumer Information Center, Item 127E, Pueblo, Co., 81009. Electronic version available for free on Web site: www.pueblo.gsa.gov

•Family History Centers of the Church of Jesus Christ of Latter-day Saints. Call (800)346-6044 to find the nearest center. Web: www.lds.org/Family_History/How_Do_I_Be gin.html.

•Genealogy Department, Allen County Public Library, P.O. Box 2270, Fort Wayne, Ind. 46801. Web: www.acpl.lib.in.us/genealogy/genealogy.html.

•Daughters of the American Revolution

library, 1776 D St. N.W., Washington, D.C. (202) 628-1776. Open to the public.

•The National Archives and Records Administration offers an introductory genealogy packet. Write them at 700 Pennsylvania Ave. N.W., Washington, D.C. 20408-0001 to request it. The archives in Washington and at 13 regional offices are the depository for federal records such as census, immigration and military files. Web: www.nara.gov.

•Social Security Death Index: www.ances try.com/ssdi/advanced.htm

•U.S. Genealogical Web Project: www.usgenweb.com

•ROOTS-L Home Page: www.rootsweb.com/roots-l

•Genealogy Toolbox: genealogy.tbox.com

Gwinn Quarterly
 Spring 1999
 Vol. 15 # 1

FAMILY REUNIONS

Summer is a time when we gather with our families for reunions and picnics. At reunions, families engage in a variety of activities and traditions: picture taking and sharing, potluck dinners, barbecues, sports, games for kids and adults, family stroytelling, genealogy and lots of conversation.

If you are the planner of a family reunion, you may want to incorporate family history and tradition-related activities with food and fun.

Here are some ideas of activities:

- * Make a color photocopy of an old photograph and bring it to the reunion for relatives to identify.

- * Create a time capsule of objects from this year's family reunion.

- * Compile questions for a family history trivia game: at the reunion have one person ask members of the family for bits of information about them or their past. Write questions about each and type up the questions in a form. At the next reunion, make copies of your trivia game and ask family members to answer the questions during the reunion. An announcer can go over the answers and prizes can be awarded. Discover how many different "correct" answers there might be! Variation: create the game in a scavenger hunt format for kids to discover by asking adults the questions.

- * Start a family round-robin letter or newsletter. Ask each member or family group to write a few lines about their past year in a register book and send the newsletter to family members after the event.

- * Take a photograph of the reunion group. It's fun to see the changes in children every year as they grow. For variation: take a photograph of a group posed in the same positions as they were in an old photo.

- * Hold a family story hour for the kids with a special family members known for his/her storytelling. record the event.

- * Ask the cooks in each family to bring dishes they are known for. Recipes may be handed down in the family. Photograph the food, collect the recipes and you'll have the stare of a family cookbook.

- * Set up an interview area and tape record members recollections. Kids can have fun interviewing adults and asking questions they are curious about.

- * Have a family talent show. Everyone is welcome! Most members like to "ham it up". Select an emcee to tell jokes and keep the talent moving along, whether it be singing, tumbling, play acting, dog tricks, etc, etc. This might be the hi-light of your reunion, and certainly the funniest event!

- * Have a kids creation station with a variety of art and craft supplies on hand. Kids might want to create greeting cards using extra family photographs. Let the imagination run wild!

These are just a few ideas for activities besides the usual eating, playing games and visiting. Be sure to allow an area to display all the history of your family, including photographs, family trees and artifacts such as grandmothers quilt she made many years ago.

To help you plan a family reunion, establish a committee and meet early to be well organized. Several books which can help make the job easier are:

"Family Reunion Handbook: A Guide to Family Reunion Planning" by Barbara Brown and Tom Ninkovich

"Celebrating the Family" by Vandella Brown

Remember most of all,
HAVE FUN !!!!!

Source: Michigan State University,

Cooperative Extension Bulletin Summer 1998



The DRAEGER clan of Wisconsin enjoying a bi-annual reunion on the shores of Lake Independence, Big Bay Michigan

90 family members came from Wisconsin, Minnesota, Michigan, Oregon, New York, & Alaska

A Foundation

What is a root without being nurtured
What is a tree without it's roots?
From a tree comes, it's limbs, leaves,
Bark, and the inner core that makes one grow.

What is a family without any knowledge of it's
Roots, where it's been and where it will go?

Take our leaves and spread them
Feed them, and love them,
Take our roots and understand them
And keep them together
For we have already given you
"A Foundation"

Author Unknown



Some internet sites of interest:

www.familysearch.org (The Family History Center,
Salt Lake City, Utah)

<http://seidata.com/~lhoffman/cdlist.html>

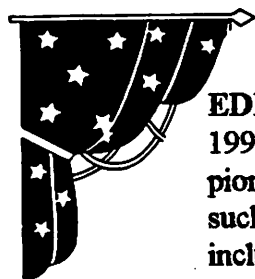

EDITORS NOTE:

1999 is the year of the Marquette City Sesquicentennial celebration. In honor of the pioneers who settled here, we would like to publish short histories of Marquette families, such as that appearing on page 7 of this newsletter. Please write several paragraphs and include photographs of your Marquette ancestor. Send to the MCGS address, attn: Nwsltr

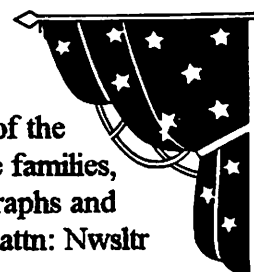

"Top Ten Ways to Tell You're a Genealogist"

- 10. You talk about towns no one has ever heard of.
- 9. You take a trip to Salt Lake City in winter and don't ski.
- 8. You read EVERY Roots-L Posting.
- 7. You never leave home without \$4 in quarters.
- 6. You call ATM's "stamp machines".
- 5. You've memorized the counties, their seats, and their addresses for three states.
- 4. You KNOW that people who have been dead for 200 years are laughing at you.
- 3. You visit cemeteries carrying food and cosmetics.
- 2. You check out office supply stores "just looking".
- 1. You've changed computer programs three times this year.

Marquette County Genealogical Society T-Shirt – Sweatshirt – Book Bag Sale

The Marquette County Genealogical Society is pleased to announce that T-shirts, Sweatshirts and Book Bags are for sale by the Society.

There are two designs available. One design honors the Marquette County Genealogical Society and the other honors the Descendants of Marquette County Settlers from 1849-1900.

Examples of the two designs are shown below. Items may be ordered using the form at the bottom of this page or at the MCGS Library which is located at 116 W. Spring Street.

All of the items are available only in white.

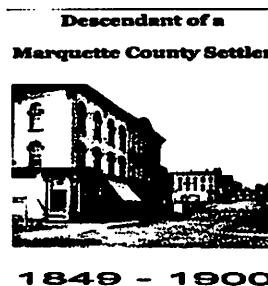
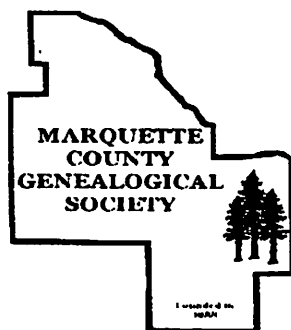

Name _____ Telephone Number _____

Please circle the size and design desired

Please add \$2.00 for XXL and XXXL for T-Shirts and Sweatshirts

T-Shirt	\$11.00	S M L XL XXL XXXL	MCGS	Descendant
Sweatshirt	\$20.00	S M L XL XXL XXXL	MCGS	Descendant
Book Bags	\$10.00		MCGS	Descendant

Number of Items ordered _____ Amount enclosed _____ Check _____ Cash _____

New MCGS Acquisitions:

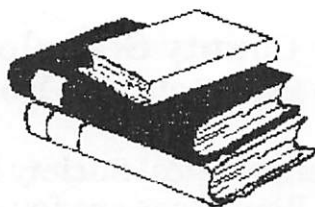

Our library is located at 116 W. Spring St., Marquette and we are open Mondays 6-9 pm, Thursdays and Fridays 12-4 pm. The following list is just a few of our many new acquisitions. Please stop in and research your family!

BOOKS:

- *Index to Michigan Townships*--Huron Shores Gen. Soc. (donation)
- *Arrol, Arroll, Arrell Families*--John Arrol (donation)
- *Michigan in the War*--John Robertson (donated by Arline Reynolds)
- *Marquette - Images of America*--G. & M. Downs (donated by Sandy Caden)
- *Michigan Log Marks*--Michigan State College (donated by Sandy Caden)
- *Central Mine 1898-1998*--Keweenaw Co. Historical Soc. (donation)
- *A Sense of Place*--Russell Magnaghi (donation)
- *Call it North Country*--John Martin (donated by Sandy Caden)
- *North to Lake Superior*--J. Carter and E. Rankin (donation)



- *Genealogical Research: Methods and Sources*--Am. Society of Genealogists (donated by Mary Jo Dobrzanski)
- *Boom Copper*--Angus Murdoch (donated by Rebecca Marjomaki)
- *Who Were Those People? Alger Co. Michigan*--Charles Symon (donated by Sally Bradford)

YEARBOOKS:

- *Peninsulan (1970)* --Northern Michigan University (donated by Sherrye Woodworth)
- *Northern Michigan Alumni Directory 1992*--NMU (donated by Sherrye Woodworth)

OTHER:

- Miscellaneous City Directories, Maps, and Periodicals

WANTED:

Your photographs for the "Ancestor Gallery" to be included in the October 1999 issue of Lake Superior Roots. Please send several small portrait photographs of your grandparents or great grandparents or copy them on a color copy machine (color removed to black and white) to about a 3 inch size. Please include information to identify your relatives, such as names, dates, place of residence and your name so the originals can be returned to you. We need your help! Think of how proud you will be to see your ancestors represented in our publication. Send photographs by September for inclusion in the October issue. Thanks! Send to: MCGS 116 W. Spring St. Marquette, Mi 49855 Attn: Newsletter



MCGS Publications

■ ***Genealogical Sources of Marquette County, Michigan***

30 page booklet of local resources published in 1992. \$7.50 + 2.50 p/h

■ ***Burial and Tombstone Transcriptions of West Branch Township Cemetery, Marquette County, MI***

11 page booklet published 1994. \$3.00 + 1.50 p/h

■ ***Cemetery Recordings in Turin and Wells Townships, Marquette County, Michigan***

28 page booklet published 1997. \$6.00 + 2.50 p/h

■ ***1850 Federal Census, Marquette County, Michigan***

10 page booklet published 1998. \$3.00 + 1.50 p/h

■ ***Lake Superior Roots***

Backissues of society newsletter. Contact society for list. \$3.00 each

■ **5 Generation Chart \$0.05**

■ **Family Group Sheet \$0.05**

■ **1920 Federal Census Form \$0.05**

For orders of 4 charts or less enclose coin with a LSASE; other orders enclose check made payable to Marquette County Genealogical Society and mail to:

Marquette County Genealogical Society

116 W. Spring St.

Marquette, MI 49855-3710

MCGS Membership

MCGS Membership Form

Marquette County Genealogical Society

116 W. Spring St., Marquette, MI 49855-3710

906 225-8051 — mcs@lushen.com

Please print and complete this form, include a completed ancestor chart, enclose a check for \$12.00 payable to the society, and mail to the above address. Please do not send cash.

NAME _____ MAIDEN _____

ADDRESS _____

CITY _____ STATE _____ ZIP _____

E-MAIL ADDRESS _____ PHONE _____

NEW _____ RENEWAL _____ YEAR _____ SURNAMES BEING RESEARCHED:

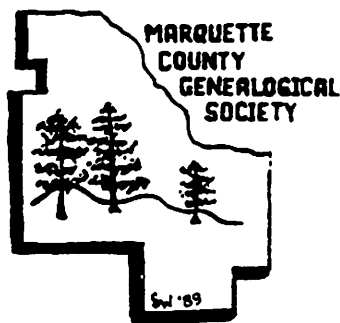

MARQUETTE COUNTY GENEALOGICAL SOCIETY

MCGS was organized in 1988 to share a common interest in Genealogy, help preserve and organize sources and resources in the area, promote family research and maintain a collection of genealogical resources.

Meetings are held on the 3rd Wednesday of each month (September through May) at the American Legion, Post 44, 700 W. Bluff Street, Marquette, at 6:45 pm. Meetings are open to the public and visitors are welcome!

Dues of \$12.00, single or family membership, are due annually by January 1st. Yearly membership includes: monthly programs, access to Surname Index, 3 issues of *Lake Superior Roots*, 1 Free newsletter query and 1 hour of free research to non-county members.

Marquette County Genealogical Society
116 W. Spring Street
Marquette, Michigan 49855



LAKE SUPERIOR ROOTS

MCGS 116 W. Spring Street, Marquette, Michigan 49855

October 1999

Vol. 12, Issue 3

SOCIETY NEWS:

* With the 150th birthday of Marquette being celebrated this summer, the Society decided to enter a float in the 4th of July parade. Our theme was simple, "Our Family Trees". Photographs of ancestors were placed on red paper apples and hung on two trees. Six members and friends dressed in period clothing and rode on the float or walked, greeting parade-watchers and giving out information about MCGS. We are proud to announce that the city of Marquette awarded us a special Sesquicentennial Plaque for our float. Thank you to members who brought family photographs. Those who helped with the float were Mike LaTulip, Judy Webb, Sherrye and Don Woodworth, Florence Olivier, Pavie Rasmussen-Donnelly and Rosemary Michelin. Thanks Everyone! We had a great time and were proud to show off our heritage!

L-R Jim Webb, Kaylee Woodworth, Florence Olivier, Sandy LaBelle, Rosemary Michelin Mike LaTulip



FUND RAISER

On Sep. 15th the membership voted to hold another PAMPERED CHEF PARTY. It will be held Nov. 8th at 7:00 PM in the Paintball Building on Wright Street off Presque Isle Ave.

Purchases will be delivered BEFORE CHRISTMAS so this is a great opportunity to do your Christmas shopping early. Last year's party netted over \$400.00 which helped defray the cost of our library building expense.

ANNUAL CHRISTMAS PARTY

Our Annual Christmas party will be held at the American Legion Clubrooms at 700 West Bluff Street in Marquette. Socializing will begin at 6:30 PM followed by " family potluck style hors d' oeuvres and desserts"

Please bring your own table service, cups for coffee and punch will be provided. The Legion Cash Bar will be open to our group, no BYOB allowed.

Contact Marge Small at 906-226-6770 and inform her as to what type finger food or dessert you plan to bring.



** UPCOMING EVENTS:

November 17, 6:45pm American Legion Post, 700 W. Bluff St., Marquette. Sharing Genealogical Discoveries, Election of Officers, Looking ahead to 2000.

December 15, 6:30pm American Legion Post. Holiday Potluck, bring a gift for a needy teenager.

January 19, 6:45pm American Legion Post, program to be announced.

February 16, 6:45pm " " " " " " "

QUERIES: WHO, WHERE, WHAT AND WHEN: Deadlines: 1st week of April, August and December. No abbreviations, will edit if necessary. 1 query free, per year, per member, \$1 each additional query. \$2 per query, non-members. Send queries to: Joan M. Kapeller, 177 Miller Road, Gwinn, MI 49841.

QUERY: Seeking information on the parents of: William **White:** Thomas Franklin **White**/and/or Amelia **Locher**, d. 1947. William from Ishpeming. Contact: Carole A. Thompson (White), 9125 Askew Ave., Kansas City, MO 64132.



The MCGS has been accepted as a member agency of the United Way of Marquette. In August our society was involved in 2 United Way functions. On August 21st the United Way sponsored a Family Day at Al Quaal Recreation Area in Ishpeming and the MCGS had a table staffed by Florence Olivier and Don and Sherrye Woodworth. On August 27th the United Way participated in Wal-Mart Day where the MCGS had a table staffed by Florence Olivier, Don and Marge Small, and Sherrye Woodworth. Please support the United Way (and our society!) by contributing during their annual fundraising campaign through October 30th. Forms are available at our library.

* **Reminder-** All Marquette County members are asked to pick up their *Lake Superior Roots* at the library, 116 W. Spring St. Call ahead at 225-8052 if unsure of hours or if delivery arrangements need to be made. Thank-you! Newsletters are issued in Feb., May, and October.

DUES=====DUES=====DUES=====DUES=====DUES==

Don't let time run out on your membership to the Marquette County Genealogical Society! Dues are payable now for the year 2000! Please send dues of \$12.00 to MCGS, using the membership form on page 17. We need you and the 100 other members, organizations and libraries who belong. This is your organization, so please send any suggestions for programs, publications, the newsletter or just general ideas to the Society. Thanks for your continued support!



Ancestors of Carol Gertrude GUIDEBECK

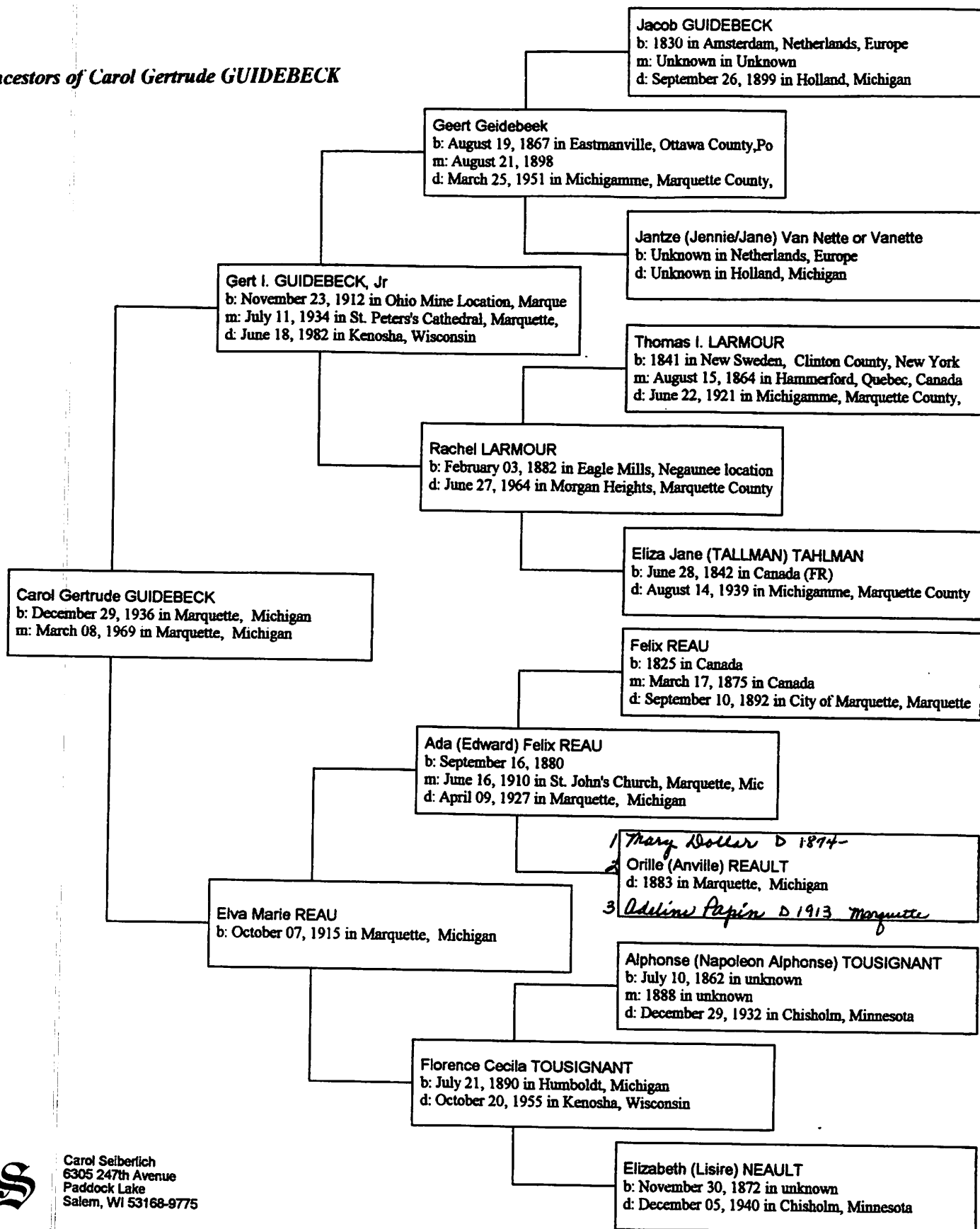

Carol Seiberlich
6305 247th Avenue
Paddock Lake
Salem, WI 53168-9775

Nov-1998

Ancestors of Robert Keith Lehto

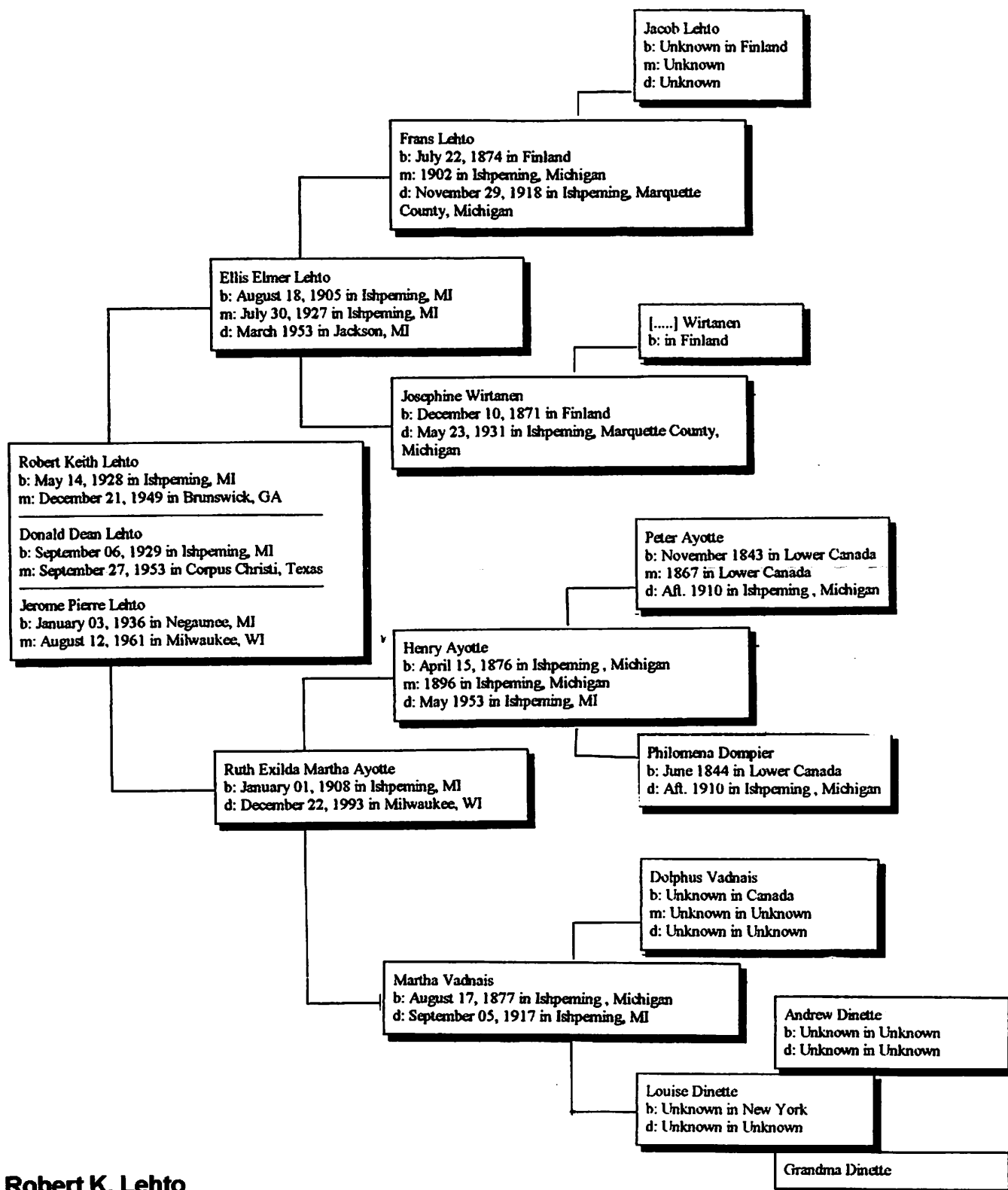

Robert K. Lehto
P.O. Box 300
Ocoquan, Va. 22125

ALL HALLOWS EVE QUIZ - Death and Dying

1. From what was mourning jewelry often fashioned?
a. silver; b. hair of the deceased; c. crystal
2. What piece or accessory of clothing was frequently handed out at funerals as a gratuity – particularly in old New England?
a. scarves; b. gloves; c. hats
3. What was it thought that this article did?
a. kept the spirit of the deceased from entering one's body;
b. served as memento of the deceased;
c. encouraged people to attend the funeral
4. If a disliked person died – in early America – who might have been hired to sit in front rows near the coffin and cry for him or her?
a. warpers; b. weepers; c. widows
5. It was considered an ill omen if the eyes of a corpse were left open, so in many regions of the United States, the eyes were held shut by the placement of ____ over the lids?
a. cotton; b. silk; c. coins
6. In what direction in the coffin were the feet of the deceased pointed?
a. west; b. north; c. east; d. south
7. What happens to those who interrupt the progress of a funeral procession (according to old superstitious beliefs)?
a. they will be next to die;
b. they will attract the wrath of evil spirits;
c. they will have bad luck for the next year
8. What was the name of those hired to compose inscriptions for tombstones?
a. stone scribes; b. monument poets; c. epitaph writers
9. Why were candles lit while a corpse lay in state?
a. to keep away evil spirits;
b. tradition dictated that the deceased should never be left in total darkness;
c. for religious purposes
10. Most American funerals in the 1700s were conducted at what time of day?
a. midmorning; b. early afternoon; c. after sunset



ANSWERS ARE BURIED AT THE END OF THIS ISSUE.
IN THE DARK?

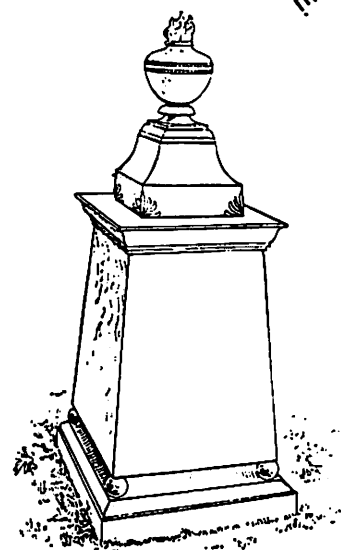

by Myra Vanderpool Gormley, CG <myra_gormley@prodigy.com>

Previously published by Julia M. Case and Myra Vanderpool Gormley, CG, Missing Links: A Weekly Newsletter for Genealogists, Vol. 3, No. 42, 30 October 1998. You may visit the MISSING LINKS Web page at <<http://www.rootsweb.com/~mlnews/index.htm>>.

EDITORS NOTE:

This map of Marquette can be used in conjunction with the following 1929 partial listing of all residents of Marquette by address.

Future issues of Lake Superior Roots will also include address listings for the towns of Ishpeming and Negaunee.

These address lists are helpful in locating families together in neighborhoods, and also to document the owners and residents of a particular home, by using the street address from 1929 to the present.

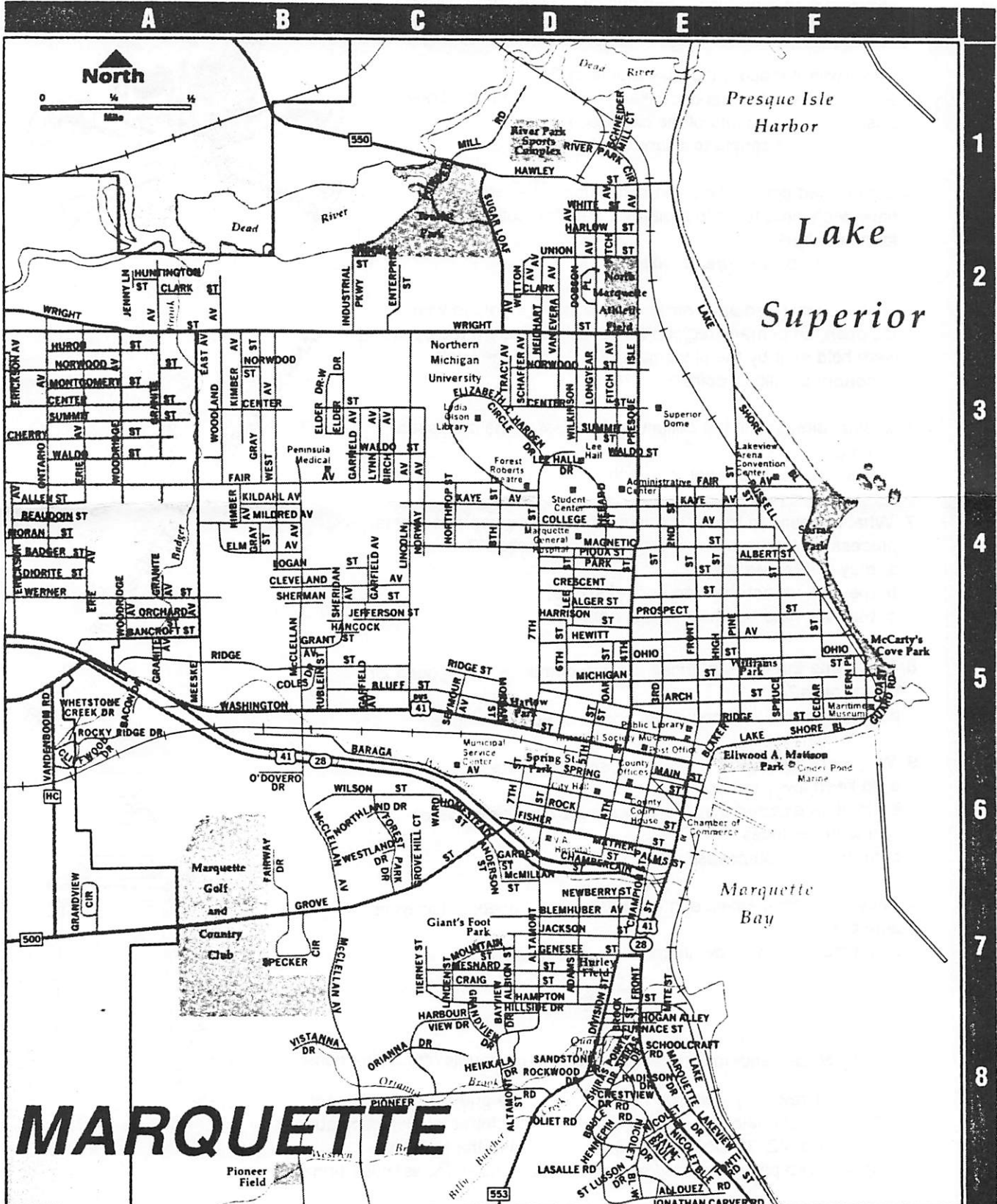

POLK'S

MARQUETTE

Directory of Householders, Office Buildings and Business Places

INCLUDING

A Complete Street and Avenue Guide

1929

Copyright, 1929, by R. L. Polk & Co.

In the following list the streets are arranged in alphabetical order, the intersecting streets being shown. The number of each building on the street is given in numerical order, and opposite the number is placed the name of the occupant or householder. In the business blocks containing offices the occupants are shown by room numbers where practicable. In all streets both sides of the streets are included in one list. The profession, business, etc., of individuals and firms are only given at their respective place of business; to find occupation of householders, refer to Alphabetical List of Names.

© Designates Property Owner.

ADAMS—From Garden south to Hampton, 1 west of Division
McMillan intersects
Blenhuber av intersects
Jackson intersects

204 Harrington John L
201 Hoffman David E
210 Thompson Chas
214 Hurkens John R ©
220 Jennings Richd ©
Genesee intersects

302 Olsen Carl L ©
308 Miller John H ©
314 McCauley Grant ©
346 L'Huillier Eug ©
Mesnard intersects
Craig intersects

502 Peterson John
506 Wanberg Emil ©
AGATE—From Fair av to Lake Shore blvd

ALBION—From Jackson south beyond Hampton, 4 west of Champion

ALGER—From N Fourth west to Lee, 2 north of W Hewitt av

312 Finlay Eliz D ©
315 Kowel Aug J ©
316 Gulland Janet ©
321 Kimber Simmion B ©
322 Slick Carl M
326 Krieg Henry N ©
327 Quick E J
332 Nault Louis J ©
333 Sorensen Ernest Y ©
336 Lindblad Fredk W ©
337 Fagan Jas E © contr
339 Goodney Ferny F ©
340 Carlton Agnes ©
344 Thibodeaux Felix ©
345 McCarthy Martin ©
348 Hultgren Victor
Quarters Emma E ©
349 Rose Norman E ©
350 Bullock Lot
351 Doetsch Frances C ©
355 McPherson Duncan A ©
356 Peterson Gust A
359 Kallio Willis ©
360 Hillier Barbara Mrs nurse
363 Erickson Chas J ©
364 Stellman Isaac ©
367 Messler Arth J
368 Bixby Birt ©
369 Peterson John A ©
372 Moffat Silas ©
375 MacLam Anna ©
376 Patterson Jas ©
377 Pacht Theresa ©

ALTAMONT—From Garden south to Hampton, 3 west of Champion
McMillan intersects
Blenhuber av intersects
Jackson intersects

207 Dollar Steph ©
215 Walker Everett M
Craig intersects

ANTLER—From Lake blvd south, 1 west of Buffalo

ARCH E—From N Front east to Lake, 3 north of Washington

105 Boyd Mary M Mrs
Bouillon Jennie Mrs
109 McDonald Jas R
109 Wheeler Lee W
110 Sheldon Albert F
113 Eggers Louis E
Williams Ernie S
114 Moore Arth W
McLellan Arch
118 LaFouche Jas M ©
Holler Louise Mrs
119 McKinnon Alex ©
123 Probst Margt H ©
Duquette Selina Mrs drsmkr
131 Conolly Cath Mrs ©
High intersects

203 Pohlmann Wm
209 Miller S Berwick ©
212 Gallagher Thos ©
213 Blaylock Chas W
Dean Dorothy
Carr Alice
Pierce Mary M
216 Rohl Jos L
219 Glendinning Bessie M
Smith W A
222 Rushmore Eulie Mrs
225 Rankin Edw ©
Pine intersects

se cor Froebel School
301 DuShane Frank D ©
305 Gingrass Jos O
313 Hummel Wm V
Bernardi Alf
316 Ulrich Harold J ©
Ulrich Julius E
317 O'Neill Kath A ©
320 Bonamie Ann S Mrs ©
321 LeVeque Lou J ©
324 Lawry Wm L
325 Jones Wm H
Anderson David E
328 Finnegan Irene F Mrs ©
329 Flodin Nels P ©
332 Mullins Ellen ©
335 Palmer Minnie K Mrs
336 Roach Jas F ©
339 Barnard Anna M ©



340 Fountain Wm J ©
343 Brandt Mary A Mrs ©
344 Flanigan Martin J ©
346 Dolf Chas E ©
347 McCarthy Alf H
351 Young Jesse H © pntr
355 Fox Harry R

Spruce intersects
400 Schmidt Herman F ©
403 Williams Mary A Mrs ©
406 Eggers Henry F
Sherry Frank E

411 Sherwood Myron J ©
412 Derleth Engelbert A ©
414 Crary Leonard P
Melhinch Luella A
418 Kearney Frank ©
419 Mitchell Robt W
Mapes Adah M ©
425 Roser Chas M ©
430 Swinton Andrew L ©
431 Russell Irene F Mrs ©
477 Theta Omicron Rho

Cedar intersects
501 Harris Robt LeR Rt Rev
505 DeHaas Eug G ©
Jacques Arth F

521 Sweder A Geo ©
Gorder Chas A
535 Chamberlain Saml A ©
558 Koch Otto H
573 Liberty John Jr
577 Anderson Albert P ©
Walnut intersects

623 Johnson Chas R ©
Johnson Roy
ft U S Coast Guard Station

ARCH W—From N Front west to N Fourth, 3 north of Washington

108 Betty-Lee Beauty Shop
Hager Grace I Mrs
112 Stromwall Walter J
Howe Manthei Mrs
114 Laughbaum Thurman R Dr
Stephenson Saml M
118 VanCleve Paul L ©
119 Richards Alvin E
Spencer Jennie A ©
122 Nelson Victor F ©
123 Kennedy Wm ©
124 Copper Francis R
127 Gorman Harry ©
128 Milnar John H
131 Haukness Albert J ©
Johnston Emma Mrs nurse
135 Annear Saul R ©
138 McKie Leonard G
139 Mohrman Louis O ©
141 Petros Harry
142 Berry Albert A ©
145 VanCleve Jas
148 Lehen Geo A ©
149 Hawes Stanley H

N Third intersects
201 Johnason Walter O ©
207 Murphy Frank J ©
218 Patterson Cath R Mrs ©
220 Siegel John A ©
224 Fleury Leo A ©
230 Keough Josephine Mrs ©
238 Needham Roy F
244 Fingel Robt A
248 Carter Alf E

ASH—From Mountain west to Blenhuber av

BADGER — From Lake blvd south, 1 west of Fawn

BARAGA AV E—From S Front east to Lake, 3 south of Washington

se cor Lake Side Park

101 Kamp Herman
111 Queckenbush Geo M
121 Cloverland Auto Co @ paint shop

BARAGA AV W—From S Front west to beyond S Seventh, 3 south of Washington

South Shore Ry tracks intersect

1 w Standard Oil Co
101 Busy Bee Restaurant
103 Bluver Jos fruits
103½ Pallas Thos furn rms
105 Betts & Son clnrs and prsrs
107 Desotelle Eug barber
109-11 Motor Inn autos
111 Dupras Louis
Metherell Effie Mrs
115 Bernard Noe barber
119-27 Cloverland Auto Co
130 Home Laundry
Glenn E Minzey
132 College Cleaners
133 City Light & Power Dept whse

134-36 Carney Block
134 Trombly Frank mus tchr
Moran Frank
136 Vacant
138 Lachappelle Anna Mrs @
Wilson Harold L
139 Trotochaud Wilfred N harnessmkr
139½ Trotochaud Wilfred N
141 Koepp Motor Car Co
141½ Darby Thos
147 Wallenslager John A
148 O'Keefe Mary @
151 Olson Gust
153 Vacant Store
155 Fleming Michl J
156 Filmore House
Fennessy Sophie Mrs @
157 Green Wm H @

S Third intersects

201 Vacant
203 Theriault's Meat Market
Hanson Oscar R
209 Thibodeau Adelard @
213 Marsan Edw D @
217 Matte Albert J @
217½ Risku Arth T
221 Schalk Geo
232 County Jail
Lahti Andrew sheriff
233 Bennett Hannah @
235 Siegel Christina Mrs @
239 Dorais John
242 Labby Roy L
Hennessy Ann @
245 Vacant
248 Erbeling Veronica Mrs @
249 Summersett Frank W
Snell Jos T @

S Fourth intersects

nw cor Baraga Cathedral School
sw cor StPeter's Cathedral
311 Buchholtz Henry A Right
Rev Msgr
321 Derrie John
323 Constance Lillian
325 Murphy Wm T
Jacobsen Saml D
327 Dwyer John W @
331 Morin Emil J @
Burch Andrew P
Deshambeau Louis
335 Lupton Wm J @
337 Beauchamp Jerry
343 Cleary Jas @
ns bet 4th and 5th Baraga Auditorium

S Fifth intersects

401 O'Donnell Jas A gro
Marquette Decorating Co pntrs
Bouche Theo L
Horsey Frank H
407 Toupen Semon @
Remillard John
408 Giesregen Adam @
411 Hume Lena Mrs @
Bell Alvin
412 Lavendusky Michl @

417 Maki Matt
420 Papin Ludmeeleo Mrs @
Pymn Wm W
Lenore Louise Mrs
423 Yeshinsky Anna Mrs @
424 McCombie Burton
Armstrong Harry S
rear Gummerson Wm T
426 Miller Victoria Mrs @
427 Healy Mary Mrs @
428 Fahlstadt Carl V
429 Kroll John @
434 Musolf John P
Gross Lucy Mrs
437 Vacant
441 Deschaine Fabian @
442 Rice Frank J
Rice Eliz Mrs
445 Socha Margt J Mrs
Fleury Ralph R @
Nedeaux Albert
Bisson Jos Mrs
448 Anderson Leo
Anderson Marie J Mrs @
rear Anderson Geo

S Sixth intersects

500 Terrill Albert gro
Schipper Desire L
501 Croisietiere Henry L @
506 Trombley Jos P
508 Munter Emil
White Stanley L
516 Kelly Jas
Isadore Ida Mrs @
LaCourse Selina Mrs
Ilmonen Frank E
517 Croisietiere Chas @
Caron Wm
519 Bourassa Jos R @
Weis Leo M
521 Kurian Michl G @
Schohn Peter
524 Grosky Philip @
Musolf Thos
525 Kordylas Peter @
Rice Vincent
528 O'Janen Toivo
Bennett Anthony
530 Lawrence Frank J jr
Shaw Orville
Savola Albert
531 Clement Eugunie Mrs @
Gingras Clara Mrs
535 Phillips Jack
Woodin Robt A
537 Stanley Sigmund J @
540 Fregolle Leo
Nadeau Ralph J
Sedelski Saml
541 Penny Jos

S Seventh intersects

600 Musolf Paul F @
Hoppe Richd
601 Pecha Mary L Mrs @
603 Durocher Jos
Durocher Fred
604 Klamert Clarence R
612 Yassick Marcel @
Versailles Chas T
615 Koski Martin
616 Susek Rose Mrs @
Driscoll Mary Mrs
619 Milchus Frank @
620 Schmeltzer Frank L @

BEAVER—From Lake Superior south, 2 west of Sable Island Beach

BLAKER—From E Bluff north to E Ridge, 1 east of N Front

213 Webb Hardie B chiro
219 Brennan Edw J
McIntosh W Douglas
Gray Gladys L
sw cor First Church of Christ Scientist

E Ridge intersects

BLEMHUBER AV — From Cham-
pion west beyond Altamont
(Houses not numbered ac-
cording to block)

120 Cline Wm
Orackel Robt
124 Carrier Donald
215 Tierney Michl
219 Dunleavy Mary
Division intersects
201 Hambly Mary A
205 Skytta Eino W
209 Gauthier Orill

212 O'Donnell Norman
213 Thierault Albert J @
216 Desjardens Louis
218 Imeson Wm
220 Tibor Geo J
221 Bell Robt
225 Miller Frank
227 O'Dette Fred
228 Lamora Frank cigar mfr
LaMora Frank

232 StLouis Alf
234 Bordeau Sidney
240 Libby Clinton J
245 Berry Ludger S @
252 Peltier Henry
256 Messier Philip
261 Havican Dennis

Adams intersects

301 Havican Dennis jr
306 Smith Jos M
309 Dams Frank
310 Berandt Leo J
316 Johnson Elmer
318 Micklow Seth
327 Aho Martha hairdrsr
Aho John
Carlson Henry
331 Stensrud Herman J
332 Anderson John A
337 Berandt John
342 Dupras Jas A
343 Roberts Chas
Wiseman Danl
346 Finck Emil C
347 Fezzy Nicholas J
353 Robinson Nellie Mrs

Altamont intersects

402 Kamecki Ignatz @

BLEMHUBER — From Jackson south beyond Hampton, 5 west of Altamont

BLUFF E—From N Front east to Blaker, 1 north of Washington
se cor Walton Jas L tailor

BLUFF W—From N Front west beyond Lincoln av, 1 north of Washington

117 Bebo Jos L pntr
118 LeGolian Celestin @ phys
Perrault Olivine Mrs
122 Scully Cath Mrs @
123 White Almet J
126 Hopkins Philip L @ pimb
StJeanne De Arc Parochial School

127 Downey Michl V
131 Brown Jos
135 Reany W D @
139 Flanagan Jewel D Mrs
Flanagan Marie M
141 Danielson Conrad
144 Siewert Oscar H elec contr
145 Ocha Elmer C
150 Young Jas W @ real est
nw cor Best Food Products Co

N Third intersects

202 Muck Ray @ food products
Erickson Eric L
206 Winkka Anna Mrs @
208 McKeown Thos P @
Lelvis Geo I
211 Salvation Army store rm
212 McKeown Geo @
217 Tinkham Laura Mrs
Garrow Victoria Mrs
Garvey Mabel Mrs
Wood Florence Mrs
217½ Belmore Albert
Quinnell Ray E
Kamp Herman
218 Fontaine Dorey P @
221 Bjorklon Solomon @
1 w 221 Finnish Ev Luthern Ch
224 Malhot Jos A @
228 Dagenlas Elmer @
Linn Clyde E

232 Beauchaine Fred A
Babich Peter
233 Johnson Alex
Campbell John D
235 Flanagan Cath Mrs @
LaCosse Ernest
236 Ockstadt Anna Mrs @
239 Martel P D
240 Chamberlain Frank @
243 Maki Elias shoe repr
248 Couls Louis I V
Sweeney Wm P

249 Hoepp Otto H
Verrant Richd
Vanlinden Emil
N Fourth intersects
308 Lavigne Edw
311 Johnson Bernard J
315 Galbey Alf
318 Hoard Eliz Mrs
Kreger Wm
320 Basal Henry M ©
321 McGlynn Kath E
Shroeger Louis H
326 Harrington Jeremiah ©
327 Hogan Martin
331 LaFortune Jas E ©
332 Krieg Chas H Jr
334 Lantto Stanford E
337 Jackson Dwight R
338 Bystrom Wm
339 Finlay David M
341 Pearce Jas A ©
342 Beyer Edw A ©
Beyer Carrie nurse
343 Dagenais Clifford H ©
346 Hultgren Erick ©
347 Belmore Ralph
349 Aho Henry
350 Hart Louis ©
N Fifth intersects
402 Brennan Wm ©
406 Ernstedt Fred ©
409 Roy Frank O ©
410 Key John A ©
413 Gravell Jos ©
414 Grace Donald R ©
417 Salo David ©
418 Holmgren Willard G ©
419 Erickson Erick ©
rear Haapa Albert
425 Heroux David ©
Young Peter
426 Koepp Albert G ©
430 Johnson Octavia Mrs
Johnson Gust C ©
436 Bitters Fred T ©
437 Piper Eda Mrs
439 Stohl Danl P
442 Truckey Willard E
Andrasko Jos
Truckey Adeline Mrs ©
443 Krieg Chas H ©
446 Remortel Julius ©
450 Belmore Archie O ©
N Sixth intersects
502 Weston Wm L
Delano Russell B
510 Normand Wm
Witting Harold F
511 Carlton Saml
515 Walin Michl ©
516 Williams Bridget
521 Frazier Wm F
522 Williams Barbara Mrs ©
Holm Wm H
528 Trepanier Alphonse ©
Halvorsen Clarence H
LaCourse Jos
529 McKie Mary C ©
533 Constant Adlion ©
534 Sims Fairley J
539 Morin Jos ©
540 Zimmerman Fred
545 Todd Wm H ©
547 Wallace Clayton ©
550 Bovan Leonard J
McCall Arth
Messier Agnes
N Seventh intersects
Park av intersects
nw cor Nester School
709 Wickstrom Peter ©
732 Caine Harry J
Fairbanks Christine Mrs
733 Cleary Frank R
735 Raish Walter U
736 Lawrence John J
742 Clement Harry J ©
746 Flesch Gilmore C W
747 Driscoll Mary Mrs ©
751 Burch Leo F ©
754 Rublein Chas ©
755 Hewlett Geo F ©
757 Whydotski Frank ©
758 Barry David ©
Rose Boyne W
Seymour av intersects
802 Theriault Jos ©
808 Falaideau Alphonse ©
809 Owens Harvey ©
812 Rautio John ©
815 Stolpe John ©

817 Derocker Dennie ©
828 Donovan Peter J ©
830 Trotter Edmund ©
831 Savola John ©
833 Aspholm Matt ©
834 Libby Ernest Wm
839 Bertrand Jos E
843 Hockin Robt ©
855 O'Neil John J ©
Lincoln av intersects
902 Hamel John Rev
BREWERY LOCATION—End of
W Washington
1 nw Washington Rublein Frank
feed dlr
— Barrymore John
— Bashow Walter
— Gerlach Fred
— Koval Wm
— Rasmussen Louis
— Remington Wm ©
— Ryan Dennis
— Turenne Jos
— Werner Art
BROOK—From Hampton south to
Sandstone, 1 east of Division
613 Knapp Della Mrs ©
BUFFALO—From Lake Superior
south Island Beach Addn
CARIBOU—From Lake Superior
south, 2 west of Buffalo
CEDAR—From E Ridge north to
E Crescent, 4 east of N Front
320 Roberts Alton F ©
321 Jopling Jas E ©
E Arch intersects
415 Brittell Sarah Mrs
419 Eldridge Ralph R ©
424 Harris Henry R
E Michigan intersects
Unopened to E Ohio
E Ohio intersects
602 Vadnais Napoleon ©
615 Tupila Emil ©
616 Fassbender Anthony
E Hewitt av intersects
717 Ranta Jacob ©
725 Niemi Wm ©
E Prospect intersects
741 Anderson Andrew ©
745 Silta Hjalmer ©
CENTER—From Presque Isle av
west to City Limits, 3 north of
Fair av
ss 1 w Chiconsky Vitalus barber
44 Hatton John shoe repr
309 Koski Toivo J ©
310 Storstrang Oscar ©
311 Harrington Jerry H.
316 Larson Reidar
318 DeMarines Aug
323 Larson Harold O
326 Chiconsky Vitalus G
327 Mallette Ovide H
Fitch av intersects
404 Kyto Nick ©
405 Hattinen Valno
411 Runions Alvin
416 Stone John
417 Swanson Victor
421 Johnston Rose Mrs
Carlson Rudolph E
422 Theodore Jos
425 Olson Ole
426 Nevele Frank
Longyear av intersects
524 Desormier Henry J
526 Lawry John
527 Ikkalo Henry
528 Goodreau Henry
531 Gwinn Emmet E
533 Ryttonen Swante
534 Lindholm John ©
537 Duquette Israel
Wilkinson av intersects
620 Ryoti Jalmar E
CHAMBERLAIN—From S Fourth
west 1 blk, 1 south of Fisher
302 Beauchamp Fred J ©
CHAMPION—From Fisher south
to Genesee, 1 west of S Front
(Numbers not in numerical
order)
sw cor Fisher St School

615 Aird Phillip H
Koepp Henry J
619 Fahey Wm
Holmes Herbert
Palms begins
701 Ongie Gerry F
702 Oakland Garage
703 Wallace Mungo
704 Wolf's Battery Service
Wolf Hubert J
709 Johnson Chas
711 Durand Josephine M Mrs
723 Madigan Michl
729 Cleary Eliz
730 Bernard Saml B
732 Dorais Wm L ©
736 Pellissier Noah
737 Dunnebacke Josephine
738 Babcock Mary Mrs
749 Cooney Peter
752 Wiseman Wm J
McGann Edmond
754 Fletcher Fred D
756 Dupras Harmidas
757 Butler Edw J
762 Williams Wm
115 Blom John J
117 Butler Bernard E
119 Morris Eug
120 Lockhart Mary Mrs
Blemhuber av begins
123 Foulkes Robt
136 Marier Jos
Driscoll John
137 Magnunson Arth A
139 Bater Stanley J
140 Ring Bridget Mrs
Herron John R
143 Cameron Dan
McDonnell Donald
144 Shaw Orlé
145 Ellison Agnes Mrs
147 Wagner Robt R
McCarthy Eliz Mrs
148 Berry John H
152 VanGysel Aug
Jackson intersects
202 Ensign Fred
Singer Wm
221 Tierney Teresa dry gds
CLARK—From al east of Presque
Isle av west to Wilkinson, 6
north of Fair av
CLEVELAND—From east of Sher-
idan west to West av
ss 1 e Kivela Frank ©
ss 2 e Kivinski John
Sheridan intersects
nw cor Tikkanen Paul ©
2 w Habgood Wm ©
McClellan intersects
se cor Kildahl Thos © poultry
1 e West av Miller Saml A ©
COLLEGE AV E—From N Front
east to Pine, 11 north of Wash-
ington
113 McPherson Geo
114 Murphy Edw S ©
115 Bennett Jas H ©
123 Hilberg Aino ©
127 Akkala Matt ©
High intersects

Continued

Feb. 2000
Issue

Lake Superior Roots

ANCESTOR GALLERY

R- Francesco Vigna
b. Oct. 11, 1865
Figline, Cosenza, Italy
Married June 1889
d. Nov 4, 1948
Soo, Ontario, Canada



L- Concetta Vigna
b. Oct 16, 1865
Figline, Cosenza, Italy
d. July 19, 1958
Soo, Ontario, Canada

Great Grandparents of Sandra Johnson

L- Assunta DeSimone
b. May 7, 1896
Figline, Cosenza, Italy
d. Feb 11, 1983
Soo, Ontario, Canada

R- Gabriele(Charlie) DeSimone
b. Apr 12, 1885
Aprigiliano, Grupa, Italy
Married April 13, 1913
d. July 28, 1967
Soo, Ontario, Canada



Grandparents of Sandra Johnson



L- Chiara(Clara) DeSimone
b. 1859 Cosenza, Italy
d. 1892 New York

R-Francesco DeSimone
b. 1862 Grupa, Italy
Married 1884
d. In Italy

Great Grandparents of Sandra Johnson

Joseph Zryd
b. 15 Dec 1833
Berne, Switzerland
Married ca. 1854
d. 25 Jan 1911,
Marquette, Mi



Barbara Elizabeth Stewart Zryd
b. 21 Jan 1840
Glasgow, Scotland
d. 31 Jan 1902
Marquette, Mi

Maternal Great Grandparents
of Ben Hassenger

George Ezra Doolittle
b. 1 Dec 1827
Riverton, Ct
Married 22 May 1850
d. 8 Sept. 1885
Troy, NY



Jane Ann (Hodgkin) Doolittle
b. 21 Feb 1830
Otis, Ma.
d. 30 May 1896
Detroit, Mi.



Maternal Great Grandparents of Pat Hassenger



William Henry Gridley
b. 28 May 1837
Dearborn, Mi
Married 3 Feb 1864
d. 20 Aug 1911
Detroit, Mi

Maternal Great Grandfather
of Pat Hassenger



Laura M. (Moore) Doolittle
b. 4 Jun 1808, Ct
d. 9 Nov 1878, Riverton, Ct

Maternal Great Great
Grandmother of Pat Hassenger

Richard Atwater Doolittle
b. 16 Dec 1805
Married 30 June 1826
Hartland, Ct
d. 29 Mar 1886
Riverton, Ct

Maternal Great Great
Grandfather of Pat Hassenger

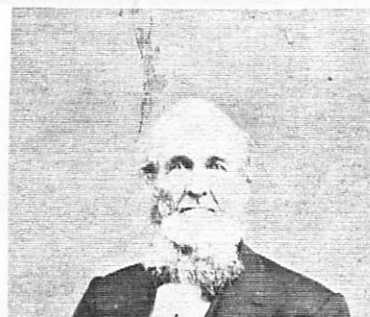

Christian Hasenjager
b. 15 Apr 1814
Hanover, Germany
Married ca. 1848
Berlin, Ontario, Can.
d. Aug 1887
Hanover, Ontario, Can.

Paternal Great Grandfather
of Ben Hassenger

Christian Hasenjager



Blanche Tousignant Clish
1891-1989
Photo taken ca. 1920



Edward Reau and
daughter Florence,
1912
Grandfather of Carol Seiberlich



Three sons of Felix Reau:
Victor, Edward and Joseph
Taken ca. 1897

Submitted by Carol Seiberlich



L-R: Elva Reau and dog Buddy
(mother of Carol Seiberlich)
Friend, Evelyn Easley
Taken in 1932 at rear of 225
Mather Street w/ view of So.
Marquette & Lake Superior

Thank you to the members that contributed photographs to this annual
feature of the newsletter! Plan to submit your photographs next year
for the October 2000 issue.

JOSEPH CROISITIERE

A CENTURY OF YEARS – PLUS

Excerpt- *Mining Journal*
March 21, 1903

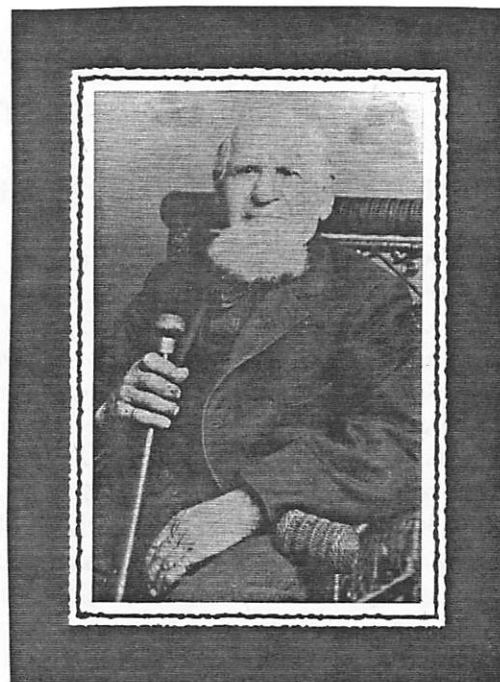

Joseph Croisitiere is now enfeebled, but appears a long way from his passing and the story of his life is an interesting one!

A resident of the Marquette County House, he is probably the oldest man in the Upper Peninsula if not the oldest in the State. For some time now he has been too feeble to work but is spry enough to be about.

Notwithstanding his great age, it is only during the past year that he has been a direct charge at the County House, although he has received county aid during the past fifteen years. He settled in Marquette in the early days and raised a large family, members of which still reside in this region. He then lived in a shanty on a small patch of ground in South Marquette. Relatives from time to time tried to look after him, but owing to the infirmities of his years, he was not willing to do as he was told.

Long after he reached an age when most men are thinking of quitting life's turmoil he cultivated his patch of potatoes and did odd jobs about the city, maintaining a precarious existence with the addition of aid received from the county. A few years ago the nuns took him in and offered to care for him the remainder of his days in return for a Quit Claim Deed for his property, but he declined the offer.

There is no doubt of the old fellow's age according to Captain Blanchard, who was the Superintendent of the County House. Several years ago Croisitiere's friends raised money which enabled him to go to the Shrine of St. Anne DeBeaupre and visit his birth place near Montreal and he obtained a copy of his birthday certificate. It was interpreted on his return and showed him to be 92 years old at that time and this incident occurred at least 12 years ago.

In his prime he was one of the strongest men in the region and his memory goes back to very early years.

OF GREAT STRENGTH

WAS THE LATE JOS. CROISTIERE WHEN IN HIS PRIME

Joseph Croisitiere, whose death at the age of 106 years was noted in yesterday's issue of The Mining Journal, is said by those who knew him to have been a remarkable man in other respects than age. His real name was Joseph De La Croisitiere, and he was born near Ottawa, Ontario, in 1799. For many years he followed the life of the woodsman in the timber belt of Upper Canada, and former residents of the region who now live here tell many stories of his feats of strength and endurance.

"I have know Croisitiere for nearly forty years," said an old settler to The Mining Journal, "and he was apparently an old man when I first met him. As a boy in Upper Canada I can remember hearing tales of Croisitiere's strength, and it was common talk among the people around Ottawa that he was the only man that could master Joe Montferraut the famous Strong Man. Joe Montferraut died in 1864, an old man, and Croisitiere was then in his prime. I don't know whether there are records of his birth in existence, but I am positive that he was over 100 years old.

"As late as four years ago I saw Croisitiere turn a handspring on the hardwood floor in a downtown office, and I think that until a year or two past he had done gardening and other light work. In statue he was a small man standing but five feet seven inches in height, but his chest measurement several years ago was forty-four inches. He was wonderfully developed physically and I think he was the strongest man in the Lake Superior Region when he came here in 1869.

"Croisitiere's reputation in Canada was not based alone on unusual strength. He took part in the Papineau Rebellion in 1837-38, and for over a year served as a spy for the celerated revolutionist leader. I recall that Croisitiere once related to me how he brought mail and other documents from the city of Ottawa to Papineau's officers and men. In those days much of travel was done by means of carts, and the cart driven by Croisitiere was provided with hollow hubs into which messages regarding the plans of the British Officers were secreted and carried to Papineau. Croisitiere remained in Canada for many years after the close of the rebellion and did not leave until in the "60s"

"Although a man possessed of unusual strength I do not recall having ever heard of him engaging in a quarrel with anyone, and I believe he once told me that he always used tobacco.

Submitted by Lorraine Croschere

Story of a Heritage Tree

Our Family Heritage Tree was one of hundreds in celebration of the City's Sesquicentennial Birthday at Mattson Park.

It charts the lineage of Pioneer Joseph & Angeline (Bellerose)Croisetiére, their children and grandchildren who settled in Marquette in 1869.

Rhea (Gore) & Henry P. Croschere, grandson of Joseph & Angeline, were parents of the twelve children that are represented on the tree branches with their spouses. Each leaf on the branch gives the names of their children.

The families of Leslie Sr. & Henry L. Croschere combined their time, talent, and genealogical research to trace their roots to a current seventh generation!



New MCGS Acquisitions:

Our library is located at 116 W. Spring St., Marquette and we are open Mondays 6-9 pm, Thursdays and Fridays 12-4 pm. The following list is just a few of our many new acquisitions. Please stop in and research your family!

BOOKS:

- *LaBlue Family*—Florence Olivier (donated by author)
- *New Jersey Marriage Records*—Wm. Nelson (on loan)
- *Miscellaneous French Canadian Families*—Collected by Don and Marge Small (donated by Don and Marge Small)
- *How to Research American Indian Blood Lines*—Cecilia Carpenter (donated by Shirley Burns)
- *June Family 1871-1999*—Bruce Nordstrom (donated by author)
- *How to Locate Anyone Who Is or Has Been in the Military*—Richard Johnson (donated by Florence Olivier)
- *100 Years of Outstanding Success*—Ishpeming H. S. Centennial Committee (donation)
- *Michigamme Area Centennial*—Centennial Book Staff (donation)
- *The Source*—Szucs & Luebking (donated by Sandy Caden)
- *Utopia in Upper Michigan*—Olive Anderson (donation)
- *Ottawa & Chippewa Indians of Michigan 1855-1868*—Raymond Lantz (donation)

YEAR BOOKS:

- *Tattler (various years)*—Graveraet H.S. (on loan from Judy Webb)
- *Agora (various years)*—Marquette H.S. (on loan from Judy Webb)
- *The Echo (various years)*—Howard Junior H.S. (on loan from Judy Webb)

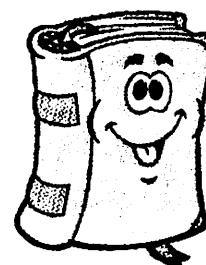

CD's:

- *Marquette 1900 Census*—Heritage Quest (on loan from Florence Olivier and Judy Webb)
- *Acadian-Cajun Families*—Progeny Software (donated by Sherrye Woodworth)



Marquette Vital Records on Microfilm

These films can be ordered at any Latter Day Saints Family History Center

Microfilm	Years	LDS Film #			
Birth Records Index vol. 1	1867-1943	1007530	Death Records Index	1867-1951	1007537
Birth Records vol. 1-2	1867-1879	1007531	Death Records vol. 1	1867-1884	1007538
Birth Records vol. 3-4	1879-1889	1007532	Death Records vol. 2	1884-1899	1007538
Birth Records vol. 5-6	1889-1898	1007533	Death Records vol. 3	1899-1912	1007539
Birth Records vol. 7	1899-1903	1007534			
Birth Records vol. 8	1903-1909	1007535			
Birth Records vol. 9A-9B	1909-1914	1007536	Marriage Records Index	1850-1976	1007540
			Marriage Records 1850-67	1850-1867	1007540
			Marriage Records vol. A-B	1867-1901	1007541
			Marriage Records vol. C	1901-1914	1007542

The Marquette County Genealogical Society is pleased to announce that we have received on indefinite loan from the Marquette Area Public Schools and "Our Superior Town" a Goals 2000 Grant from Marquette Alger Intermediate School District the following items.

Finnish American Lives

A video tape of traditional Finnish American culture in the Upper Peninsula by Michael Loukinen

Good Man in the Woods

A video tape describing the lives of the survivors of the ancient calling of the wilderness — loggers, trappers and commercial fisherman by Michael Loukinen

The Longyear Legacy

The story of the family of John Munro Longyear and his pioneering work in the Upper Peninsula of Michigan written by John Case his Great Grandson and Shirley Schwaller – 170 pages

A Page from an old Calendar

Tales of Events, Personalities and the History of Escanaba and Vicinity written by Arol Beck
Volume I -428 pages
Volume II – 311 pages

Utopia in Upper Michigan



Based on extensive research into the sociological and natural history of Schoolcraft County Olive Anderson's 67 page book describes the community and families that formed and resided in the Hiawatha Village Association in the late 1890's

From: Otter Tail County Genealogical Society, MN
Volume 16, Number 4, December 1998

TWELVE DAYS OF A GENEALOGY CHRISTMAS

On the twelfth day of Christmas
My true love gave to me,
Twelve census searches,
Eleven printer ribbons,
Ten e-mail contacts,
Nine headstone rubbings,
Eight birth and Death dates,
Seven town clerks sighing,
Six second cousins,
Five coats of arms,
Four GEDCOM files,
Three old wills,
Two CD-ROMS,
And a branch in my family tree.



ANSWERS TO QUIZ:



1. b. hair of the deceased
2. b. gloves
3. a. kept the spirit of the deceased from entering one's body
4. b. weepers (a. warpers were those who threaded a loom with long warp threads)
5. c. coins
6. c. east
7. b. they will attract the wrath of evil spirits
8. b. monument poets
9. b. tradition dictated that the deceased should never be left in total darkness
10. c. after sunset

MCGS Publications

■ ***Genealogical Sources of Marquette County, Michigan UPDATED EDITION***

37 page booklet of local resources published in 1999. \$9.00 + 2.50 p/h

■ ***Burial and Tombstone Transcriptions of West Branch Township Cemetery, Marquette County, MI***

11 page booklet published 1994. \$3.00 + 1.50 p/h

■ ***Cemetery Recordings in Turin and Wells Townships, Marquette County, Michigan***

28 page booklet published 1997. \$6.00 + 2.50 p/h

■ ***1850 Federal Census, Marquette County, Michigan***

10 page booklet published 1998. \$3.00 + 1.50 p/h

■ ***Graduates of Michigamme High School 1895-1965***

Published in 1999. \$6.00 + 2.50 p/h

■ ***Lake Superior Roots***

Backissues of society newsletter. Contact society for list. \$3.00 each

■ **5 Generation Chart, Family Group Sheet, or 1920 Federal Census Form \$.05 each**

Enclose check made payable to Marquette County Genealogical Society and mail to:

Marquette County Genealogical Society

116 W. Spring St.

Marquette, MI 49855-3710

MCGS Membership

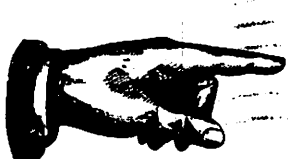

MCGS Membership Form



Marquette County Genealogical Society
116 W. Spring St., Marquette, MI 49855-3710
906 225-8051— mcgs@lushen.com

Please print and complete this form, include a completed ancestor chart, enclose a check for \$12.00 payable to the society, and mail to the above address. Please do not send cash.

NAME _____ MAIDEN _____

ADDRESS _____

CITY _____ STATE _____ ZIP _____

E-MAIL ADDRESS _____ PHONE _____

NEW _____ RENEWAL _____ YEAR _____ SURNAMES BEING RESEARCHED:

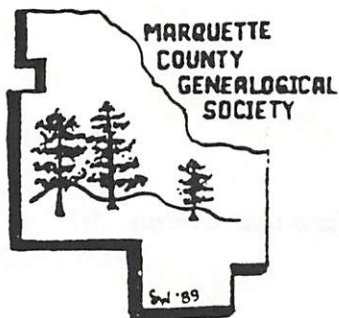

MARQUETTE COUNTY GENEALOGICAL SOCIETY

MCGS was organized in 1988 to share a common interest in Genealogy, help preserve and organize sources and resources in the area, promote family research and maintain a collection of genealogical resources.

Meetings are held on the 3rd Wednesday of each month (September through May) at the American Legion, Post 44, 700 W. Bluff Street, Marquette, at 6:45 pm. Meetings are open to the public and visitors are welcome!

Dues of \$12.00, single or family membership, are due annually by January 1st. Yearly membership includes: monthly programs, access to Surname Index, 3 issues of **Lake Superior Roots**, 1 free newsletter query and 1 hour of free research to non-county members.

Marquette County Genealogical Society
116 W. Spring Street
Marquette, Michigan 49855



American-Canadian Genealogical Society,
Exchange
PO Box 6478
Manchester, NH 03108-6478

see:

Lake Superior Roots

1999 Surname Index and Membership List

Marquette County
Genealogical Society

116 W. Spring St.
Marquette, MI 49855
906 225-8052

mcgs@lushen.com

MCGS 1999 Surnames

Member surnames are arranged alphabetically. The member code is the first 3 letters of the member's last name and his/her first initial. The membership list begins on page 11.

<u>Surname</u>	<u>Member Code</u>	<u>Surname</u>	<u>Member Code</u>
ADLAM	WooS	BECKER	MeIR
ALCOT	BraS	BELDO	MarM
ALEXANDER	HanL	BELHUMER	MilN
ALLARD	ConJ	BELL	OliF
ALT/AULT	KoeK	BELLEMARE/BELLEMORE	BelR
ANDERSON	DupT	BELLROSE	ReyA
ANDERSON	EndG	BELMONNT	MilN
ANDERSON	OliF	BELMORE/BELLMORE	BelR
ANDERSON	WatM	BENSON	BroD
ANDOS	BinL	BENSON	SeiC
ANDREWS	EndG	BERGDAHL	KapJ
ANESI	DobM	BERGERON	WebJ
ANNIS	EndG	BERNARD/BENARD	MacS
ARNOLD	WooS	BERNIER	ConM
ASILOR	BinL	BILLINGS	BinL
AUBIN	SmaD	BILLINGS	GwiF
AYERS	LehR	BISHOP	DobM
AYOTTE	LehR	BISHOP	HitL
BAAR	KorR	BISSIG	KapJ
BACKMAN	WatM	BLAINE	MacS
BADGER	CroL	BLAKE	PorC
BAKER	GerC	BLANCHETTE	GraK
BAKER	ReyA	BLANCK	MarM
BANDACARRI	PorC	BOISSONNEAU	StOJ
BARBER	BroD	BOLAND	PorC
BARIL/BERRY	GraK	BONN	DobM
BARIL/BERRY	ReyA	BOSS	EndG
BASHAW/BARSHAW	WebJ	BOTTE	BelR
BASHAW/BERGERON	BasL	BOUC	ConM
BATE	WilL	BOULET	ConM
BEAN	PorC	BRADFORD	BraS
BEATLE	ReyA	BRADFUTE	CadS
BEATTIE	RobR	BRADLEY	PorC
BEATTY	VanT	BRANDMEIER	CooS
BEAUCHAINE	SeiC	BRANDMEIR	CooS
BEAUDET	TurM	BRANDT	DobM
BEAUDRY	BeaL	BRANTMEYER	CooS
BEAUDRY	CroL	BRAY	MonM
BEAUDRY	OliF	BREWSTER	TurM
BEAUDRY	WebJ	BRIGHAM	WooS

MCGS 1999 Surnames

Member surnames are arranged alphabetically. The member code is the first 3 letters of the member's last name and his/her first initial. The membership list begins on page 11.

<u>Surname</u>	<u>Member Code</u>	<u>Surname</u>	<u>Member Code</u>
BRISSON	ColC	CHANDONAI	BasL
BRISSON	MilN	CHAPUT	ColC
BRISSON	ReyA	CHAPUT	KapJ
BROADFOOT	CadS	CHARBOU	AlqJ
BRODERICK	DobM	CHARBOUT	MeIR
BRODERICK	OliF	CHARLAND/SHARLAND	ShaM
BRONSON	KapJ	CHARTIER	StOJ
BROWN	BroD	CHARTRAND	WebJ
BROWN	KapJ	CHIPMAN	BinL
BRUNET	SmaD	CHOUINARD	SweW
BRUNSTROM	ZanD	CHRISTENSEN	VanT
BUCK	OlsL	CLARK	EndG
BUISSON	TurM	CLARK	HanL
BULL	WooS	CLEARY	WebJ
BURKE	TurM	CLINE	ReyA
BUTLER	PetK	CLISH	SeiC
BUTLER	PorC	COBURN	ShiE
BYRNE	HarJ	CODERRE	CooS
CALHOUN	ValW	CODERRE	CooS
CALKINS	BinL	COITEAU	RasP
CAMERON	GraK	COLBERT/CULBERT	PorC
CAMPBELL	PorC	COLE	PorC
CAMPEAU	KapJ	COLLIN(S)	ColC
CARLSON	CarJ	COLLINS	ColC
CARLSON	KapJ	COMEAU	SmaD
CARNEY	BurS	COMPEAU	DupT
CARNEY	SkeM	CONNELLY	KipD
CARPENTER	GwiF	CONRAD	KorR
CARPENTIGNY	ColC	CONSTANTINEAU	KapJ
CARR	MacS	COOK	WatM
CARROLL	ShaM	COOTWARE/COURTOIS	SmaD
CARTER	RamM	CORLIUSS/CARLISS	PorC
CARTER	WebJ	CORRIGAN	ReyA
CARVILLE/CARVEL	TurM	COTE	SmaD
CASAGRAN	DobM	COUGHLIN	BeaL
CASL	TurM	CRANE	DobM
CAWOOD	WilL	CROSCHERE	CroL
CENTALA	LatM	CROSCHERE	ReyA
CERNE	TurM	CROSITIER	ReyA
CHAGNON	CooS	CROSS	PorC

MCGS 1999 Surnames

Member surnames are arranged alphabetically. The member code is the first 3 letters of the member's last name and his/her first initial. The membership list begins on page 11.

<u>Surname</u>	<u>Member Code</u>	<u>Surname</u>	<u>Member Code</u>
CRUSHER	ReyA	DRAEGER	MicR
CRUSHIER	GraK	DRAPER	HarJ
CUNNINGHAM	SalN	DRENIN/DRENNAN	LatM
CUNNINGHAM	WooS	DROWZINEWSKI	DobM
CUSSON	RasP	DUBE	MiIN
DALLAFIOR/DALLIFOR	DobM	DUCAS	MeIR
DALLAPICOLLA	DobM	DUFF	HarJ
DALTON	PorC	DUHAME	VanT
DANIELSON	CarJ	DUNAWAY	LehR
DANIELSON	OliF	DUPRAS	DupT
DARPENTIGNY	ColC	DUPRAS	JohL
DAUDELIN/DODELIN	GraK	DUPRAT	DupT
DAVIS	BurS	DURAND/DURANT	GraK
DAVIS	GerC	DURAS/DUPRAW	KapJ
DAVIS	HarJ	DUS(S)ETTE/DOUCET(TE)	MiIN
DAVIS	KipD	DUTMER	KoeK
DAVIS	WooS	EARL	CadS
DEARBORN/DURBON	PorC	EBBETSON	MiIN
DEASY	DobM	ECKERT	MicR
DEBREE	EndG	EDMOND	HarJ
DEE	Will	EGGLESTON	BraS
DEIBERT	DeiE	ELLIOTT	GwiF
DEMARSE	ReyA	ELZINGA	ElzD
DENIS/ST DENIS	WebJ	ERCKKILA	BesR
DESIMONE	JohS	ERICKSSON	KapJ
DESJARDIN(S)	CooS	ERIKSDOTTER	KapJ
DESJARDINS	JohL	EWING	WebJ
DESJARDINS	KapJ	FEATHERLY	WooS
DESJARDINS	WebJ	FEDERMAYER	TurM
DESORMIER	RasP	FILIATREAU	SmaD
D'INCAU	ZanD	FISCHER	TurM
DOAN	CarM	FITCH	BinL
DOBRZENSKI/DOZENSKI	DobM	FLETCHER	Will
DOMPIERRE	LehR	FLYNN	Will
DONN	DobM	FOLEY	FolP
DONNELLY	RasP	FOOTE	BraS
DONNITHORNE	DobM	FORBES	WooS
DOOLITTLE	HasB	FORTIN	WebJ
DORMAN	MiIN	FOSTERLING	JonR
DOUCET	SmaD	FOUBERT	BelR

MCGS 1999 Surnames

Member surnames are arranged alphabetically. The member code is the first 3 letters of the member's last name and his/her first initial. The membership list begins on page 11.

<u>Surname</u>	<u>Member Code</u>	<u>Surname</u>	<u>Member Code</u>
FOUNTAIN	ValW	GRAY	TurM
FOXCROFT	PorC	GREEN	KoeK
FRASER	TurM	GREENALCH	PorC
FRECHETTE	WebJ	GREININGER	JohS
FRIDLEY	SalN	GRIDLEY	HasB
FULLER	WooS	GRIDLEY	WooS
FULTON	WooS	GROULX	StOJ
GAGLIARDI	PorC	GROVER	StOJ
GAGNON	HanL	GRZINSKA	DobM
GAINFORTH	WooS	GUIDEBECK	SeiC
GALE	PorC	GULZINSKI	MicR
GALLAGHER	PetK	GWINN	GwiF
GALLIGAN	GwiF	HAAKALA	HimH
GARAR	BinL	HABERMEYER	TurM
GARCEAU	BurS	HAGAN	HarJ
GARCEAU	CarJ	HAGGERTY/HEGARTY	SkeM
GARCEAU	ConJ	HAINAULT	BasL
GATH	HanL	HALE	MilN
GAUTHIER	JohL	HAMMOND	SmaD
GAVID	MonM	HANK/HANKS	HanL
GEBO/GIBO/GIBAULT	GraK	HANNULA	BesR
GENENDORF	KoeK	HANSEN	CarJ
GENEREUX	BurS	HANSON	EndG
GENEREUX	ConJ	HARAKAL	SeaM
GENEROUX	CarJ	HARRINGTON	HitL
GENIA	BelR	HARRIS	BinL
GEROUX	JohL	HARRIS	ShaM
GIBBS	BurS	HARRON	PorC
GINGRAS	AlqJ	HASENJAGER	HasB
GIROUX	AlqJ	HASSENGER	HasB
GIROUX	ValW	HATCH	CarM
GIROUX	WebJ	HAVICAN	HavJ
GOODREAU	SmaD	HAWLEY	RasP
GORDON	CadS	HAY	PorC
GORE	CroL	HAYEN	CarM
GORON	PepC	HEATH	Will
GORST	DobM	HEBERT	PepC
GOTTEWSKA	DobM	HEFFELFINGER	HefJ
GRAVELLE	AlqJ	HENDRICKSON	HanL
GRAY	RamM	HERMANSADER	CarJ

MCGS 1999 Surnames

Member surnames are arranged alphabetically. The member code is the first 3 letters of the member's last name and his/her first initial. The membership list begins on page 11.

<u>Surname</u>	<u>Member Code</u>	<u>Surname</u>	<u>Member Code</u>
HIAN	HarJ	JOHNSON	DupT
HICKEY	MiIN	JOHNSON	EndG
HIGGINS	TurM	JOHNSON	JohS
HILL	DupT	JOHNSON	MeIR
HILL	KoeK	JOHNSON	MicR
HILL	PepC	JOHNSON	PutM
HIMES	HimH	JOHNSON	WatM
HINSON	WooS	JOHNSTON	CarM
HIRVELA	BesR	JORDAN	MiIN
HIRVIKOSKI	ShaM	JORGENSEN	MeIR
HOAR	HitL	JORGENSEN	PutM
HOCKING	CarM	JOY	ShaM
HODGKIN	HasB	JUHRAN	KorR
HOLSAPFEL	SeaM	JUNEAU	LatM
HOPKINS	JohS	JURRAN	KorR
HOPPA	WatM	KALLIOMAKI	LehR
HORRIGAN	SkeM	KANGAS	CarJ
HOUF	SalN	KANNUS	BesR
HOULE	BurS	KEARNEY	SkeM
HOWARD	HavJ	KEATING	HitL
HOYEM	BinL	KELLOGG	WooS
HUGHES	BurF	KEMP	KipD
HUGHES	WiIL	KENDALL	BinL
HUXLEY	WooS	KENDLE	BinL
INNIS	HarJ	KEOUGH	StOJ
IRION	WooS	KESKIMAKI	DupT
ISABELLE	PepC	KIELISZEWSKI	LatM
IVES	MiIN	KILLIPS	ConM
JACKER	PetL	KING	BurS
JAEGER	PutM	KING	MiIN
JALAVA	JalW	KING/ROI	GraK
JAMES	CarM	KIPKE/KIPKA	KipD
JANDREAU	BurS	KIRKWOOD	HarJ
JARY/JARRY/JERRY	MiIN	KIRVESMAKI	PepC
JEAN/ROBERT JEAN	KipD	KJELLIN	DeiE
JEANNEROT	MeIR	KLEIN	LatM
JENSEN	BurS	KLETSCHKE	SmaD
JEROME	WooS	KNIGHT	WooS
JOHNSON	BurS	KNOX	SweW
JOHNSON	CarJ	KOENIG	KoeK

MCGS 1999 Surnames

Member surnames are arranged alphabetically. The member code is the first 3 letters of the member's last name and his/her first initial. The membership list begins on page 11.

<u>Surname</u>	<u>Member Code</u>	<u>Surname</u>	<u>Member Code</u>
KOISTINEN	PepC	LAVELLE	DobM
KORTUM	KorR	LAWRENCE/LAURENCE	SmaD
KOWNOVER	KipD	LEBLANC	SmaD
KROPEDTOWSKI	DobM	LEBLEAU	WebJ
KUEBLER/KUBLER	KipD	LEE	BraS
KUEHN	CooS	LEHTO	LehR
KUPKE	MicR	LEMIRE/MIRE	SmaD
LABINE	SeiC	LEONARD	MilN
LABISSONNIERE	TurM	LEVASSEAU	GerC
LABLUE	OliF	LEVASSEUR	JohL
LABRANCH	CroL	LEVECK/LEVE(S)QUE	LatM
LABRE	AlqJ	LEWANDOWSKI	LatM
LAFOREST	StOJ	LEWIS	HanL
LAJEUNESSE	SmaD	LEWIS	RamM
LAKE	KoeK	LIESA	ConM
LALOND	MilN	LIORET	HefJ
LALONDE	WebJ	LISTON	PorC
LAMEROUX	CarJ	LOCHER	ThoC
LAMORA/LAMREUX	GraK	LONG	BinL
LAMOUREUX	BurS	LONGTINE	ShaM
LAMOUREUX	ConJ	LONTEMPS	ShaM
LANDERE	Will	LOOS	TurM
LANDERS	Will	LORD	BurS
LANE	CadS	LORD	CarJ
LAPLANT	ReyA	LORD	ConJ
LAPPIN	HarJ	LOY	SalN
LARMOUR	SeiC	LUNDSTROM	RasP
LAROCHE	BelR	LUSARDI	PepC
LARSEN	MelR	LUTHER	WooS
LARSEN	PutM	LYNCH	BinL
LARSON	RasP	LYONS	JohS
LARSON	WooS	MACBEAN	PorC
LARUE	BeaL	MACGUGAN	MacS
LATOLA	MarM	MAHAN	JohS
LATULIPPE/LATULIP	LatM	MAILLOT	WebJ
LAUGHEED	EndG	MALLET	SmaD
LAUTNER	PetK	MALONEY	Will
LAUZE	TurM	MANCHESTER	BraS
LAVALLEY	ReyA	MARCHAND	AlqJ
LAVASSEUR	WebJ	MARD	BesR

MCGS 1999 Surnames

Member surnames are arranged alphabetically. The member code is the first 3 letters of the member's last name and his/her first initial. The membership list begins on page 11.

<u>Surname</u>	<u>Member Code</u>	<u>Surname</u>	<u>Member Code</u>
MARIANNE/MARION	PorC	MOBERG	DobM
MARIN	MarM	MONTANBAU	MilN
MARRINER	PorC	MOORE	BinL
MARTIN	CadS	MOORE	WooS
MARTIN	HanL	MORAN	MilN
MAUDSLEY	PorC	MORCOM	MeIR
MCANDREW	DobM	MOREY	MilN
MCCOMBIE	SeiC	MOROSS	KipD
MCCRAW	SmaD	MORRISSETTE	SmaD
MCCULLOUGH	OliF	MOTT	TurM
MCDONALD	RamM	MURPHY	SkeM
MCGANN	HavJ	MURRAY	CadS
MCGEARY	PepC	MUSOLF	MicR
MCGRATH	DobM	MUSOLF	RetE
MCKAY	RamM	MUSTAPAA	SalN
MCKECHNIE	CadS	NADEAU	TurM
MCKENZIE	RamM	NAULT	CroL
MCLEOD	RamM	NAULT	PepC
MCLURE	MilN	NEAULT	SeiC
MCMAHON	McMJ	NELSON	MicR
MCMANNUS	CroL	NICHOLS	OliF
MCNAIR	TurM	NOLAN	BurF
MCSTRAVICK	TurM	NOLAN	ShaM
MEAD	OliF	NORTHROP	WooS
MELBY	BinL	NORTON	KipD
MELFI	MeIR	NOTTLE	OlsL
MERRITT	LehR	NOWACK	MicR
MESSIER	GraK	NOWICKI	LatM
MESSIER	SweW	NUGENT	ShaM
MEYERS	JohS	O'LEARY	ReyA
MEYERS	SmaD	OLIVIER	OliF
MICHEL	TurM	OLSON	OlsL
MICHELIN	MicR	PAPPIN/PEPIN/PEPPIN	MilN
MILES	EndG	PAQUIN	BasL
MILLER	EndG	PARKER	OliF
MILLER	MilN	PARR	SeiC
MIRON	JohL	PASQUINA	PorC
MIRON	SweW	PATTAT	MeIR
MITCHELL	GwiF	PATTEE	OliF
MITCHELL	JohS	PEANO	CroL

MCGS 1999 Surnames

Member surnames are arranged alphabetically. The member code is the first 3 letters of the member's last name and his/her first initial. The membership list begins on page 11.

<u>Surname</u>	<u>Member Code</u>	<u>Surname</u>	<u>Member Code</u>
PEARCE	WatM	REAU	SeiC
PEARDON	WatM	REAULT	SeiC
PELTIER	CadS	REED	MiIN
PEPIN	ColC	REINI	ThoC
PEPIN	PepC	REMILLARD	TurM
PERKINS	KipD	REMINGTON	HitL
PERREN	BinL	REMO	MiIN
PERRY	SeiC	REYNOLDS	GraK
PETERSON	BurS	REYNOLDS	RamM
PETERSON	CarJ	REYNOLDS	ReyA
PETERSON	HasB	RHEAUME	CadS
PETERSON	PetK	RICE	EndG
PETIT/PETTIT	MeIR	RICE	MiIN
PICKELMANN	HasB	RICHARD(S)	ColC
PICKETT	KipD	RICHARDS	ColC
PIERSON	MiIN	RICHARDS	DobM
PIGGOTT	OliF	RICHARDS	WatM
PIGOTT	OliF	RICHMOND	CadS
PLEAU	ValW	RIDEOUT	WooS
POISSANT	BasL	RIEL	WebJ
POISSON	ConM	RISSALA	BesR
POISSON	JohL	ROBARGE	GerC
POLOJARVI	SalN	ROBERTS	MiIN
POTILA	SalN	ROBERTS	PetK
POTVIEN	WebJ	ROBERTS	RobC
POUTTU	HavJ	ROBIDON/ROBEDOU	GraK
POWER	DobM	ROBINS	MacS
POWERS	MiIN	ROBINSON	VanT
PRISLAND	TurM	ROCHON	SmaD
PRUTOW	HasB	RODDA	WatM
RABADO	MiIN	RODGERS	SweW
RACINE	MiIN	ROENISCH	WooS
RADCLIFFE	HitL	ROSE	HarJ
RAHM/RAHME	ShaM	ROSENSTEIN	TurM
RAISHE	PepC	ROY	CroL
RAJAMAKI	KoeK	ROY	ValW
RAMSTEAD	EndG	ROY	WebJ
RASKORNIK	TurM	RYAN	BurF
RASMUSSEN	RasP	SADOWSKI	SmaD
RAYMOND	CadS	SAILOR	BinL

MCGS 1999 Surnames

Member surnames are arranged alphabetically. The member code is the first 3 letters of the member's last name and his/her first initial. The membership list begins on page 11.

<u>Surname</u>	<u>Member Code</u>	<u>Surname</u>	<u>Member Code</u>
SALMELA	SalN	ST ONGE	StOJ
SALO	DupT	STARK	PutM
SALO	SaLD	STEELE	MiIN
SANFORD	BraS	STEPHENS	BurS
SARACIN/SARASIN	JonR	STETSON	BurS
SARASIN	ZanD	STEWART	HasB
SARI	ZanD	STODDARD	HimH
SAYR	KipD	STONE	MiIN
SCANLON	SkeM	STONEMAN	WatM
SCHABLE/SHABLE	RetE	STOVES	OliF
SCHLITT	MicR	STREETER	WooS
SCHMELTZER/SHMELTZER	DobM	STRICKLAND	HanL
SCHNEIDER	TurM	SUMMERMATTER	BinL
SCHOENING	WooS	SUSEK	DobM
SCHULTZ	MicR	SWENOR	JohL
SCHWEITZER	RamM	SWENOR	SweW
SCOTT	CadS	TACKLEY	MeIR
SEAMAN	SeaM	TAILLON	ConM
SHANNON	TurM	TAILLON	StOJ
SHARPE	OlsL	TAYLOR	BroD
SHEA	JohS	TESKE	KorR
SHELDON	BinL	TESTMAN	RasP
SHEPHERD	VanT	THIBAUT	SmaD
SHOCKLEY	MiIN	THORNE	PorC
SICOTTE	PepC	TIMMY	WooS
SIEGORT	LatM	TITUS	WooS
SIMMONS	MiIN	TOBOR	DobM
SLATER	PorC	TODISH/TODDISH	SmaD
SMALL	SmaD	TOUSINGANT	SeiC
SMITH	HitL	TRAWFORD	Will
SMITH	MeIR	TREPANNIER	AlqJ
SMITH	MiIN	TRETHEWEY	CarM
SNELL	GwiF	TREULIEB	MicR
SNELL	PetK	TROOP/THROOP	WooS
SNYDER	KipD	TROTTIER	MiIN
SOUTHALL	Will	TROTTIER	StOJ
SPALDING	EndG	TRUFFER	BinL
SPLAN	CadS	TUBBS	KipD
SPLANGER	RamM	TUISL	KorR
ST LOUIS	SmaD	TULLEY	OliF

MCGS 1999 Surnames

Member surnames are arranged alphabetically. The member code is the first 3 letters of the member's last name and his/her first initial. The membership list begins on page 11.

<u>Surname</u>	<u>Member Code</u>	<u>Surname</u>	<u>Member Code</u>
TURVEY	TurM	WILLMENT	PetL
TUURI	ThoC	WILSON	CadS
UPDIKE	EndG	WILTSIE	RamM
UPHAUS	KipD	WINTERHAAK	ReyA
VADNAIS	JohL	WIRTANEN	LehR
VALENTINO	MeIR	WOODWORTH	WooS
VALLEAU	ValW	WUORENMAA	CarJ
VALLEE	TurM	YATES	CooS
VAN HOOSEN	PorC	YATES	KipD
VANDUZER	BurS	YORK	HanL
VAUGHAN	BurF	ZANETTI	ZanD
VENABLES	Will	ZRYD	HasB
VERNELLI	JohS		
VIGNA	JohS		
VINCENT	DobM		
VIRCH	MicR		
VOCE	HanL		
VOGTLIN	SkeM		
WALCZAK/WALZAK	DobM		
WALLACE	RobR		
WALLACE	VanT		
WALLER	HarJ		
WALLIN	ConJ		
WALS	TurM		
WARD	TurM		
WARREN	LehR		
WATERS	WatM		
WATTERSON	HasB		
WEIGHT	PorC		
WELCH	Will		
WESTON	CadS		
WEYLON	SkeM		
WHELAN	DobM		
WHITE	HitL		
WHITE	ThoC		
WICKMAN	HanL		
WIIK/WIKMAN	DobM		
WILLIAMS	EndG		
WILLIAMS	PorC		
WILLIAMS	WatM		

MEMBERSHIP ROSTER
MARQUETTE CO. GENEALOGICAL SOCIETY

MEMBERS**ALQUIST, John W.**

3825 River St. Box 414, , Quinnesec, MI 49876

Phone: 906 774-5187

BASHAW, Laurie T. (POISSANT)

3670 Co. Rd. CD, , Ishpeming, MI 49849

Phone: 906 485-1808

BASHWING@aol.com

BEAUDRY, Louis E.

315 Summitt, , Marquette, MI 49855

Phone: 906 226-8021

BELMORE, Richard L.

115 Kandy Drive, , Theresa, WI 53091

Phone: 920 488-4031

BEST, Robert

PO Box 1496, 310 Seawell Place, Carthage, NC 28327

Phone: 910 947-2861

Finnfolk@ac.net

BINER, Louise C. (ANDOS)

5091 Wagon Wheel Dr., , Yorba Linda, CA 92886-4345

Phone: 714 970-8354

BRADFORD, Sally A. (SANFORD)

1621 Engman Lake Rd., , Skandia, MI 49885

Phone: 906 346-4076

SB310402@aol.com

BROWN, David T.

1120 Pine St., , Marquette, MI 49855

Phone: 906 226-7151

YRHH24A@prodigy.com

BURDETTE, Frances R. (RYAN)

301 Rue Rabelais 1520, , South Bend, IN 46615-2833

Phone: 219 289-1465

BURNS, Shirley Ann (JOHNSON)

PO Box 420, , Curtis, MI 49820-0420

Phone: 906 586-3603

shburns@portup.com

CADEN, Sandra J. (PELTIER)

1200 Russell, , Marquette, MI 49855

Phone: 906 226-8117

scaden@lushen.com

CARLSON, Jeffrey R.

1790 Rosewood Lane, , Ishpeming, MI 49849

Phone: 906 485-4514

JCARL@aol.com

CARMAN, Matthew J.

3824 E. Merrill Ct., , Simi Valley, CA 93063

Phone:

Mattcarman@aol.com

COLLINS, Carmen R.

2236 Isabell, , Troy, MI 48083

Phone: 248 528-1147

CONRAD, Judy

1310 N. Second St., , Ishpeming, MI 49849

Phone: 906 486-9302

Judy corky@aol.com

CONRAD, Mary E. (KILLIPS)

2016 Neidhart Ave., , Marquette, MI 49855

Phone: 906 226-3315

MEConrad@up.net

COOK, Sonia A. (BRANDMEIER)

3401 N.W. 60th St., , Seattle, WA 98107-2639

Phone: 206 783-6255

SACOOK@isomedia.com

CROSCHERE, Lorraine (PEANO)

1395 Cox Ave., , Marquette, MI 49855

Phone: 906 225-0218

DEIBERT, Echoe D.

906 Garfield Ave. #6, , Marquette, MI 49855

Phone: 906 225-1213

edeibert@up.net

DOBZENSKI, Mary Jo (JOHNSON)

234 Fisher St., , Marquette, MI 49855

Phone: 906 226-7852

DUPRAS, Tom and Joyce A. (HILL)

657 S. Pine St., , Ishpeming, MI 49849

Phone: 906 486-9428

MEMBERS**ELZINGA, Don and Kay**

1010 Allouez , Marquette, MI 49855

Phone: 906 225-1585

ENDAHL, Gayla J. (SMITH)

1102 Hayes St., , Mame, MI 49435-9705

Phone: 616 677-5537

gendahl@freemail.netonecom.net

FOLEY, Pat

634 Sweet Briar , Milford, MI 48381

Phone:

GERBASI, Clarice M. (ROBARGE)

S.48 W. 33151 Onisch Dr., , Dousman, WI 53118

Phone: 414 392-9257

cgerbasi@etecpc.com

GRADY, Kay (REYNOLDS)

343 W. Bluff St.#2, , Marquette, MI 49855

Phone: 906 228-4832

cagrady@lushen.com

GWINN, Fae L. (ELLIOTT)

1027 Second St., , Marquette, MI 49855

Phone: 906 228-6785

HANK, Lorna C. (YORK)

Box 105, , Skandia, MI 49885

Phone: 906 942-7450

HARSCH, Jean Kathleen (ROSE)

1635 Presque Isle Apt. #2, , Marquette, MI 49855

Phone: 906 226-7236

HASSENGER, Ben and Patricia (PICKELMANN)

Deer Lake Rd., RR 1 Box 13, Ishpeming, MI 49849-9701

Phone: 906 486-6904

Patsgenes@aol.com

HAVICAN, Joseph T. and Julie (KEMP)

1212 Cleveland St., , Marquette, MI 49855

Phone: 906 226-3595

HEFFELFINGER, John G.

142 Roxbury Lane, , Battle Creek, MI 49017-8831

Phone: 616 965-0456

HIMES, Harold and Esther

204 Candace St., , Marquette, MI 49855

Phone: 906 249-5186

hhimes@bresnantlink.net

HITI, C. Lynn (HARRINGTON)

112 Norman Ave., , Eveleth, MN 55734

Phone: 218 744-1659

JALAVA, Wayne A.

316 Pine St. #613, , Marquette, MI 49855

Phone: 906 226-8704

JOHNSON, Laurie A.

189 Oak Tree Drive, , Oak Grove, KY 42262-9387

Phone: 502 640-6345

L2dauph@aol.com

JOHNSON, Sandra L. (VERNELLI)

1933 Neidhart, , Marquette, MI 49855

Phone: 906 226-9875

sjk3@aol.com

JONES, Ruth F. (FOSTERLING)

444 S. State St. #206, , Bellingham, WA 98225

Phone: 360 734-6470

KAPELLER, Joan

177 Miller Rd., , Gwinn, MI 49841

Phone: 906 249-1115

KIPKA, Donn

449 E. Michigan, , Marquette, MI 49855

Phone: 906 226-6288

KOENIG, Kathy J.

227 W. Michigan St., Apt. B, Marquette, MI 49855

Phone: 906 228-5379

Wings1Fan@aol.com

KORTUM, Richard B.

834 Bluff St., , Marquette, MI 49855

Phone: 906 226-6842

LATULIP, Michael G.

134 West Main St., , Marquette, MI 49855

Phone: 906 205-0019

LEHTO, Robert K.

MEMBERS

PO Box 300, , Ocoquan, VA 22125	Phone: 703 491-2301	bhippo@erols.com
MACGUGAN, Sue Mae (CARR)		
453 Silver Creek Rd., , Marquette, MI 49855	Phone: 906 249-3994	
MARIN, Martin J.		
218 Maple St., , Ishpeming, MI 49849	Phone: 906 486-9197	
McMAHON, Jean		
535 Lakewood Lane, , Marquette, MI 49855	Phone:	
MELKA, Roy and Florence		
655 Wabash, , Ishpeming, MI 49849	Phone: 906 486-9888	GBooker7@aol.com
MICHELIN, Rosemary (VIRCH)		
62 Co Road 510, , Negaunee, MI 49866	Phone: 906 475-9308	WMichelin@aol.com
MILLER, Norma Jean (IVES)		
2102 Werner St., , Marquette, MI 49855	Phone: 906 226-2978	NMiller@nmu.edu
OLIVIER, Florence C. (PARKER)		
806 Altamont, , Marquette, MI 49855	Phone: 906 226-7168	TOLIV76268@aol.com
OLSON, Linda M. (NOTTLE)		
528 Center St., , Marquette, MI 49855	Phone: 906 226-3404	
PEPIN, Christopher		
340 S. First St., , Ishpeming, MI 49849	Phone: 906 486-8829	csp@Bresnanlink.net
PETERSON, Karol (LAUTNER)		
695 Co Rd 492, , Marquette, MI 49855	Phone: 906 226-6840	Kpeter@mail.portup.com
PETERSON, Leona M. (Jacker)		
354 Parkview, , Elmhurst, IL 60126	Phone: 630 834-3491	LeonaPeterson@compuserve.com
PORTER, Charon (BEAN)		
505 South Big Creek Rd., , Marquette, MI 49855	Phone: 906 225-4291	CharonP@aol.com
PUTZ, Marion Karen (STARK)		
3180 Herd Rd., , Metamora, MI 48455	Phone: 810 797-4655	
RAMEY, Melinda Anne (CARTER)		
1160 E. Ave. J-12, , Lancaster, CA 93535	Phone: 805 942-8762	rameyramblings@hughes.net
RASMUSSEN-DONNELLY, Pavie		
910 Highland Dr., , Marquette, MI 49855	Phone: 906 249-9920	
RETEJUME, Erna M. (SHABLE)		
465 Pineview Bay, , Thunder Bay, ONT P7C1Y7 Canada	Phone: 807 475-4890	retejume@tbaytel.net
REYNOLDS, Arlene A. (BRISSON)		
423 Hampton St., , Marquette, MI 49855	Phone: 906 226-3116	
ROBERTS, Colleen M.		
131 Aspen Dr., , Marquette, MI 49855	Phone: 906 249-5207	
ROBINSON, Ruth C. (CHRISTENSEN)		
222 S. 5th St., #1104, Marquette, MI 49855	Phone: 906 226-7091	
SALMELA, Nancy A. (SCHLEY)		
602 W. Keith Ave., , Waukegan, IL 60085-1820	Phone: 847 336-0975	
SALO, Donald and Sandra		
273 Lakewood Lane, , Marquette, MI 49855	Phone: 906 249-1427	
SEAMAN, Margaret J.		
8001 Fair Ave., , Marquette, MI 49855	Phone: 906 228-9039	

MEMBERS**SEIBERLICH, Carol G. (GUIDEBECK)**

6305 247th Ave., Paddock Lake, Salem, WI 53168-9775

Phone: 414 843-2172

carolgs@techheadnet.com

SHARLAND, Michael F. and Paula D. (NOLAN)

2700 W. Pike Lake Lane, , Gwinn, MI 49841

Phone: 906 255-2081

msharland@bresnanlink.net

SHIRTZ, Elizabeth J. (LOMPRE)

528 Cherry Creek Rd., , Marquette, MI 49855

Phone: 906 249-1778

SKEWIS, Mary C. (SCANLON)

642 E. Empire St., , Ishpeming, MI 49849

Phone: 906 486-8300

MCS642E@aol.com

SMALL, Don and Marge (TODISH)

805 Clark St., , Marquette, MI 49855

Phone: 906 226-6770

DRSmall@portup.com

ST ONGE, John P.

6550 1/2 Antigua Blvd, , San Diego, CA 92124-4010

Phone: 619 467-0212

SWENOR, William T.

819 W. College Ave., , Marquette, MI 49855

Phone: 906 226-6707

swenorw@aol.com

THOMPSON, Carole Ann (WHITE)

9125 Askew Ave., , Kansas City, MO 64132

Phone: 816 333-6498

CJTHOMPSON17@earthlink.net

TURVEY, Mary H. (FISCHER)

52 Oakridge, , Marquette, MI 49855

Phone: 906 249-4288

MTurvey@aol.com

VALLEAU, William H.

E10089 110th Ave., , Mondovi, WI 54755-9400

Phone: 715 875-4871

ELEVMAN@WEREWOLF.NET

VAN ABEL, Tracy J.R. (ROBINSON)

500 Pioneer Rd. #50, , Marquette, MI 49855

Phone: 906 228-4515

tvanabel@nmu.edu

WATERS, Marguerite A. (JOHNSON)

1007 Cedar St., , Negaunee, MI 49866

Phone: 906 475-4549

midgew@up.net

WEBB, Judy (LABLUE)

1942 Summit, , Marquette, MI 49855

Phone: 906 226-8079

jwebb@lushen.com

WILHITE, Laura E. (VENABLES)

620 N. 130th #310, , Seattle, WA 98133

Phone: 206 367-2428

WOODWORTH, Sherrye L. (LUTHER)

214 E. Hewitt Ave., , Marquette, MI 49855

Phone: 906 228-7078

SherryeW@aol.com

ZANETTI, Diane M.

23 Village Drive, , Walpole, MA 02081

Phone: 508 668-1006

DZanetti@aol.com

Number of Members:

82

1944-1945

1944-1945

1944-1945

1944-1945

1944-1945

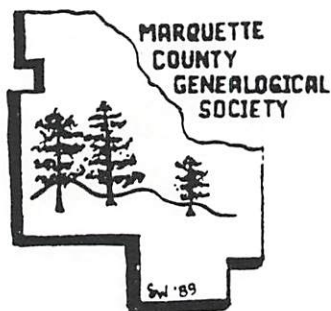

MARQUETTE COUNTY GENEALOGICAL SOCIETY

MCGS was organized in 1988 to share a common interest in Genealogy, help preserve and organize sources and resources in the area, promote family research and maintain a collection of genealogical resources.

Meetings are held on the 3rd Wednesday of each month (September through May) at the American Legion, Post 44, 700 W. Bluff Street, Marquette, at 6:45 pm. Meetings are open to the public and visitors are welcome!

Dues of \$12.00, single or family membership, are due annually by January 1st. Yearly membership includes: monthly programs, access to Surname Index, 3 issues of **Lake Superior Roots**, 1 Free newsletter query and 1 hour of free research to non-county members.

Marquette County Genealogical Society
116 W. Spring Street
Marquette, Michigan 49855