



LAKE SUPERIOR ROOTS

MCGS, c/o Peter White Library, 217 N. Front St., Marquette, MI 49855

February, 1997

Vol. 10, Issue 1

"Know from whence you came. Because if you know from whence you came, There is no limit to where you can go."

In the words of James Baldwin, we hope your family searches take you on many challenges in 1997.

SOCIETY NEWS:

* Our Annual Christmas Party was held at a new location, American Legion Hall of Post #44 on December 18th. About 36 people attended and all had a great time. Rather than the "POTLUCK" of the past the group decided on "Finger Foods" and they were excellent and enough to feed an Army! We were able to have "both types of punch" (high test and regular) and even had "JELLO SHOTS". For the Christmas program, 3 members read a favorite Christmas story that appealed to young and old alike.

If you missed the party you really lost out on a great time. Plan on joining us for the festivities this year!



Member Jean Harsch listens as Terry Donnelly, Sandra Caden and Rosemary Michelin read favorite Christmas stories.



* Many of you have computer E-mail addresses. If you would like your address published in the May newsletter, please send by April 1st.

* GENEALOGY PRESENTATION AT IRON MINING MUSEUM

In early January 1997 Florence Olivier, and Marge and Don Small gave a presentation to the Jr. Historians Group at the Iron Mining Museum in Negaunee. These young historians are getting prepared to act as people who lived at Fort Wilkins in Copper Harbor during the early 1800's. They do background research about the people and their lives and then act these out during the summer season.

- * The Surname Index and Membership list will be mailed to all members with the May Newsletter. Send any corrections of your address or additional surnames to MCGS by the end of February.

- * If you have not sent your 4 or 5 generation ancestor chart to us, please do so, so they can be published in the newsletter. The editors also welcome your articles and ideas. Send to MCGS, c/o Joan Kapeller or Rosemary Michelin.

- * Correction from Oct. '96 newsletter: Sharon Kennedy, Register of Deeds, Chippewa Co. Sault Ste. Marie, Michigan. Correct address is:
E-mail: sharon @ sault.com Website address: <http://www.light-house.net/sharon/>

- * PBS is broadcasting the Ancestors program this winter locally on WNMU, channel 13 at 6:30 pm on Saturdays. Programs left are: Episode 8-"Your Medical Heritage" on Feb. 22: Episode 9-"Computer and the Internet" on March 1; Episode 10-Final episode on March 8. Check for listings in your area.

- ** The October issue of "Superior Roots" will feature a new page titled "Ancestor Gallery". We need your help! Please send photographs of your grandparents or great grandparents. Identify your ancestors with names, dates, place of residence and relationship to you. Be sure to put your name and address on back so we can return these photos to you. We plan to make this an annual feature so send 1 or 2 photographs to the MCGS address by August 31. Thanks!

* UPCOMING EVENTS:

- Mar. 19 Research in Germany-The Know How. Also highlights from German Fest in Milwaukee. Reed Andrae and Dick Kortum, American Legion Post, 700 W. Bluff St., Marquette, 6:45 pm.
- Apr. 16 Military Records and Momentos. Share your treasures and stories. American Legion Post, 700 W. Bluff St., Marquette, 6:45 pm.
- May 21 Photography and Your Family History-How to preserve old ones and take new ones! Jack Deo. American Legion Post, 700 W. Bluff St., Marquette, 6:45 pm.
- Jul. 16 Annual Family Picnic-Presque Isle, 6:30 pm.



QUERIES: Who, Where, What and When: Deadlines: 1st week of April, August, and December. No abbreviations, will edit, if necessary. 1 query free, per year, per member, \$1 each additional query. \$2 per query, non-member. Send queries to: Joan M. Kapeller, 177 Miller Road, Gwinn, MI 49841-8742.

QUERY: Any information on the logging operations in the 1880's around the Huron Mountains area. In

particular where they cut huge trees, floated them on Lake Superior. They were taken to England and used as ships masts. I am very interested in this era and area. Thank you. Mrs. Kate Chiesa, 228 Dorland St., Kingsford, MI 49802.

PEDIGREE CHART

Sat, Sep 11, 1993

Chart No. 1

Person Number 1 on this chart is the same as no. _____
on chart no. _____

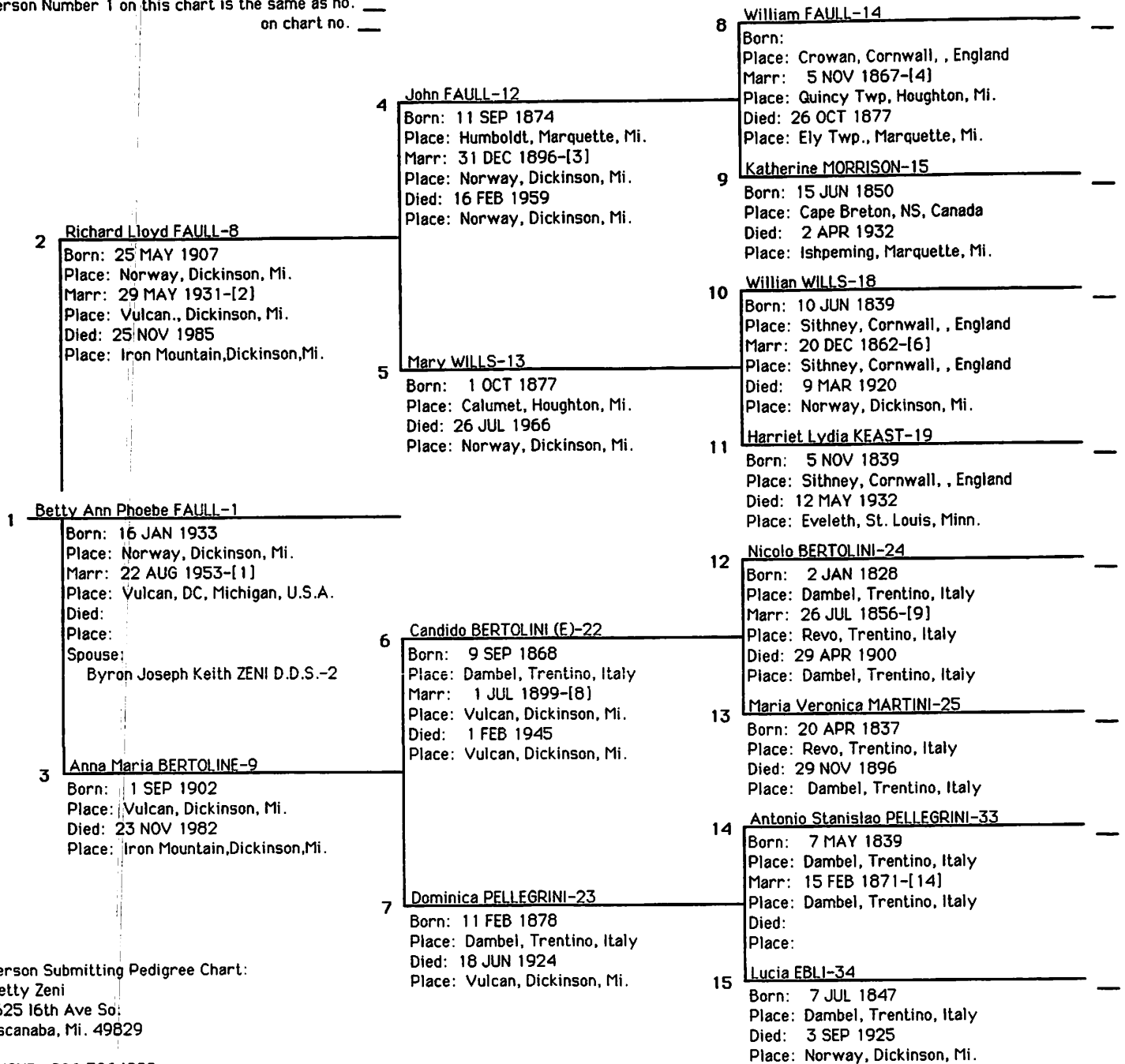

Person Submitting Pedigree Chart:
Betty Zeni
1625 16th Ave So.
Escanaba, Mi. 49829

PHONE: 906 786 1898

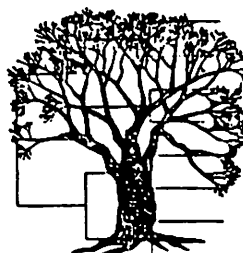

Ancestor Chart

Name of Compiler Frank Rose Harsch
 Address 1635 Presque Isle Apt 2
 City, State Marquette, Michigan
 Date April -

Person No. 1 on this chart is the same person as No. _____ on chart No. _____

Chart No. _____

b. Date of Birth
 p.b. Place of Birth
 m. Date of Marriage
 d. Date of Death
 p.d. Place of Death

4 Truman Gilbert Rose
 (Father of No. 2)

b. mar. 06 - 1871
 p.b. Clintonville, Wis
 m. April 03 - 1894 - Marrión, Wis
 d. June - 12 - 1953
 p.d. Tomahawk, Wis. - Bur. Prentice, Wis.

2 Harold Gilbert Rose (Dds)
 (Father of No. 1)

b. April 29 - 1898
 p.b. Chelsea, Wis - Wapaca Co. Wis
 m. Sept - 2 - 1918
 d. Aug. 10th 1960
 p.d. Menominee, Wis. - Bur. Greenwood Cem. - Tomahawk, Wis.

5 Alice Belle Duff
 (Mother of No. 2)

b. Feb - 18 - 1863
 p.b. Clintonville, Wis
 d. Mar. - 03 - 1909
 p.d. Prentice, Wis Price Co. Wis

1 Jean Kathleen Rose

b. April - 19th 1921
 p.b. Prentice Wis Price Co.
 m. Dec. 11 - 1943 - Tomahawk Wis.
 d.
 p.d.

6 Thomas Patrick Lappin
 (Father of No. 3)

b. Feb - 9th 1868
 p.b. Burgess, Ont Canada
 m.
 d. Dec. 25 - 1925
 p.d. Mellon, Wis

3 Eugenie Marie Lappin
 (Mother of No. 1)

b. Sept - 2 - 1898
 p.b. Phillips, Wis. Price Co.
 d. Oct. 19th - 1975
 p.d. Tomahawk, Wis - Bur. Greenwood Cem

7 Lucy Ann Kirkwood
 (Mother of No. 3)

b. 1862
 p.b. Honey Creek New York
 d. 1902
 p.d. Tomahawk, Wis. Bur Phillips, Wis

Jerome John Harsch
 (Spouse of No. 1)

p.b. Glen Haven, Wis d.
 b. April - 10 - 1921 p.d.

8 John Gilbert Rose
 (Father of No. 4)

b. Sept - 01 - 1844
 p.b. Cobden Ont Canada
 m. Sept - 5 - 1869
 d. mar. - 4 - 1917
 p.d. Prentice, Wis. Bur. Embarras
 Wis.

9 Thankful Alfrede Draper
 (Mother of No. 4)

b. Feb - 7 - 1846
 p.b. Clarendon, Ont. Canada
 d. Aug. - 13 - 1925
 p.d. Knox Twp. Wis Price, Wis

10 Thomas J. Duff
 (Father of No. 5)

b. 1820
 p.b.
 m.
 d.
 p.d.

11 Mary Jane Snapper
 (Mother of No. 6)

b.
 p.b.
 d.
 p.d.

12 Patrick Lappin
 (Father of No. 6)

b. Feb - 17 - 1836
 p.b. Burgess
 m. Jan. 10 - 1859
 d. 1896
 p.d. Rice Lake, Wis Bur Dobby Cem.

13 Elizabeth Byrne
 (Mother of No. 6)

b. 1839
 p.b. Burgess, Ont. Canada
 d. 1910
 p.d. Rice Lake, Wis - Bur Dobby Cem. Wis

14 James Kirkwood
 (Father of No. 7)

b. 1815
 p.b. Scotland
 m. - in Scotland
 d. 1904
 p.d. Sand Creek, Wis Dunn Co. Wis

15 Jean Innes
 (Mother of No. 7)

b. 1818
 p.b. Scotland
 d. 1890 - Nov. 14th
 p.d. Sand Creek, Wis Dunn Co. Wis

16 Samuel Rose

b. Ca 1820 (Father of No. 8, Cont. on chart No. _____)

17 Jane Daves

b. Ca 1822 (Mother of No. 8, Cont. on chart No. _____)

18 Truman Draper

b. Sept - 24 - 1810 (Father of No. 9, Cont. on chart No. _____)

19 Martha Barber

b. (Mother of No. 9, Cont. on chart No. _____)

20 Joseph Duff

b. (Father of No. 10, Cont. on chart No. _____)

21

b. (Mother of No. 10, Cont. on chart No. _____)

22

b. (Father of No. 11, Cont. on chart No. _____)

23

b. (Mother of No. 11, Cont. on chart No. _____)

24

b. (Father of No. 12, Cont. on chart No. _____)

25

b. (Mother of No. 12, Cont. on chart No. _____)

26

b. (Father of No. 13, Cont. on chart No. _____)

27

b. (Mother of No. 13, Cont. on chart No. _____)

28

b. (Father of No. 14, Cont. on chart No. _____)

29

b. (Mother of No. 14, Cont. on chart No. _____)

30

b. (Father of No. 15, Cont. on chart No. _____)

31

b. (Mother of No. 15, Cont. on chart No. _____)

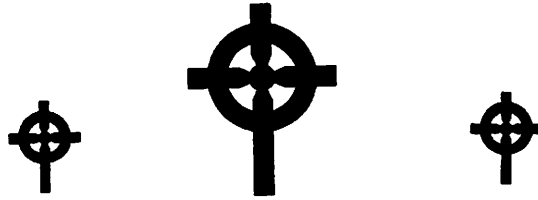

CLARKSBURG CEMETERY

Ely Township - Marquette County, Michigan

**Transcribed by Catherine A. Grady
and assisted by Raymond Grady**

September 26, 1990



Introduction

The Clarksburg Cemetery is located on Road W496/CKL in Section 7, NW¼ of the NE¼ of T47N R28W.

Most burials took place at this cemetery between 1873 and 1874.

This transcription includes information from: Clarksburg Cemetery tombstones; Marquette County Death Records; Marquette County 1870 and 1880 Federal Censuses; Marquette County Directories; *Mining Journal* newspaper articles.

An alphabetical index to names is on page 11.

BAUMGERTNER

Mary/dau of/F. & C./BAUMGERTNER/
Died Aug. 13, 1872/ae 1 Yr 4M.

Death Not Recorded

1880 Federal Census, SD #4, ED #17

BAUMGARTNER, Kate	28	Born	Germany
Fred	10	"	Michigan
George	6	"	Michigan
John	5	"	Michigan
William	4	"	Michigan

BLOCK

Heinrich/Sohn Von(son of)/G. & M. BLOCK/
GEB/3 Jan 1874 (note death record).

DEATH RECORD: Liber 1, p.59, #174

BLOCK, Henry, 3 Jany 1873, 1 Mo., 4 Da., at Michigamnee,
Cramps, born Michigan, George & Mary BLOCK, res. Michigamnee.
Date of Record: 7 Aug 1874

1880 Federal Census, SD #4, ED # 17

BLOCK, George	42	Born	France	Saloon Keeper
Anna	36	"	Prussia	
George	13	"	Michigan	
John	11	"	Michigan	
Mary	9	"	Michigan	
Katie	8	"	Michigan	
Willie	4	"	Michigan	
Lizzie	1	"	Michigan	

CASEY

James/son of/Mary CASEY/Co. Cork, Ireland/
Died Oct. 9, 1873/aged 15 Yrs, 3Mo.

Death Not Recorded

DISHNOW

Cassius/DISHNOW/died/Dec. 15, 1874/illegible.

Death Not Recorded

DISHNOW

Emeline DISHNOW/died/Sept. 19, 1874/6Yrs, 3Mo.

Death Not Recorded

DISHNOW

Ghapley/son of/A. & M. DISHNOW/died Dec. 19, 1872/
Illegible, 2 Mo.

Death Not Recorded

DISHNOW

Mary/dau of/illegible DISHNOW/TIERCE(a third)/
died/Sept. 28, 1875/1Yr, 2 Mo, 18Da.

Death Not Recorded

1880 Federal Census, SD #4, ED #18

DISHNOW, Alfred	42	Born Canada	Farmer
Margaret	41	" "	
Alfred	19	" New York	
Nelson	17	" "	
George	13	" "	

1873 City Directory, Michigamnee, p. 154
DISHNOW, A.

FRENCH

Nelson/son of/E. & Devina/FRENCH

Death Record: Liber 1, p. 76, #241
FRENCH, Nelson, July 23, 1874, male, 8 Yrs, 7 Mos, 2 Da,
at Michigamnee, of abcess of brain, born Michigan,
Emil & Devina FRENCH of Michigamnee.
Date of Record: June 8, 1875

1880 Federal Census, SD #4, ED #18

FRENCH, Delina	36	Born Canada	
Delina	12	" Michigan	
Alphonse	10	" "	
Victor	8	" "	
Emma	5	" "	
Nelson	1/12	" "	

GRIMORD

Christopher/son of/E & C GRIMORD/died/Feb. 26, 1873

Death Not Recorded

1870 Federal Census, Ishpeming Twp., P.O. Humbolt

GRIMORE, Elias	35	Born Canada	Blacksmith
Catherine	26	" France	
Eliza	9	" Michigan	
Louisa	7	" "	
Catherine	6	" "	
John	4	" "	
Josephine	2	" "	
Christopher	1	" "	

1880 Federal Census, SD #4, ED #20

GRIMORD, Eli	47	Born Canada	Blacksmith
Katherine	37	"	France
Eli N.	18	"	Michigan
Mary L.	17	"	"
John	14	"	"
Josephine	12	"	"
Joseph	7	"	"
Clara F.	4	"	Wisconsin
Adolph P.	2	"	Michigan

HANSEN

Mary/dau of/J & E R HANSEN/died/Jan. 12, 1873

Death Not Recorded

1873 City Directory, Negaunee
HANSEN, James, engineer, Jackson Mine

HOGAN

Mary/wife of/Michael Hogan/illegible departed this life/
Nov. 19, 1874/aged 65 Yrs
Same stone as Michael & Mary

Death Not Recorded

Michael & Mary/children of/Miles & Mary HOGAN/ illegeble

Death Record: Liber 1, p. 76. #240
Mary HOGAN, June 10, 1874, female, 9 Mos., 14 Da., at
Michigamnee, of Quinsey, Born Michigan, Miles & Mary
HOGAN of Michigamnee

Death Record: Liber 1, p. 34, #132
Michael HOGAN, Sept. 18, 1871, male, white, 1 Mo., 2 Da.,
at Ely/Champion, accident, born Ely/Champion, Miles & Mary
HOGAN of Ely/Champion
Date of Record: June 1st, 1872

1870 Federal Census, Ishpeming Twp., P.O. Humbolt
OGEN, Milles 28 Born Ireland
Mary 20 " "
HOGAN, Michael 54 " "

HURKENS

Grandpa Grandma
John Sophia
On same stone

Death Record: Liber 5, p. 40. #1
John HURKENS, Jan. 25, 1931, male, white, married,
80 Yrs, Mo., 19 Da., at Ely Twp., Cause not listed,
Born Holland, farmer, parents unknown.
Date of Record: April 25, 1931

Death Record: Liber 5, p. 112, #4
 Sophia HURKENS, Sept. 12, 1932, female, white, widow,
 82 Yrs, 10 Mos., 9 Da., At Ely Twp., Old Age, Born Wales,
 Housewife, Father: John Servaes born Wales, Mother: Unknown,
 Born Wales
 Date of Record: Oct. 28, 1932

1880 Federal Census, SD #4. ED #18
 HURKINS, John 30 born Holland
 Josephine 28 " Belgium
 John 10 " Wisconsin (see death record)
 Mary 8 " Wisconsin
 Anna 6 " Michigan
 Hattie 4 " Michigan
 Nora 2/12 " Michigan

Death Record: Liber 5, p. 510. #2
 John R. HURKINS, 4 Dec 1939, male, white, married,
 69 Yrs, 5 Mos, 23 Da, at West Branch Twp., Heart Attack,
 found dead in farm home, born Wisconsin, parents unknown.
 Date of Record: 10 Jan 1940. Place of burial unknown.

MICHIGAN GHOST TOWNS, UPPER PENINSULA, VOLUME III
 p. 219, Clarksburg, John HURKINS, Grocery

KENNY

Ellen/wife of/John KENNY/died/Feb. 24, 1882

Death Not Recorded

1870 Federal Census, Ishpeming Twp., P.O. Humbolt
 KENNY, John 37 Born Ireland
 Ellen 37 " "
 Mary 10 " Michigan
 James 5 " "
 George 2 " "
 Ellen 3/12 " "

1880 Federal Census, SD #4, ED #18
 KINNEY, John 45 Born Ireland Miner
 Ellen 46 " Michigan
 Mary 19 " "
 John 14 " "
 George 12 " "
 Nellie 10 " "
 Daniel 8 " "
 Katie 5 " "

LALONDE

Charles/son of/J & A LALONDE/died/Sept. 21, 1873/ae 18 Yrs

Death Not Recorded

1870 Federal Census, Ishpeming Twp., P.O. Humbolt
 LALOON. John 38 Born Canada Labourer
 Achimes 30 " "
 Aphose (f) 8 " "
 Betsey 16 " "
 Charles 14 " "
 Petherick 7 " "
 Dolphis 3 " "

LALONDE

Jean B./25 Oct 1873

Death Not Recorded

LENCOUR

Alix J./fille de/P. LENCOUR/ausi A. TOURVILLE/decède
31st Mars 1873/age de 9 jour (same stone as Alix T.)

Death Not Recorded

LENCOUR

Alix T./espouse de/Pierre LENCOUR/dedede 31st Mars 1873/
age de 25 ans & 5 moi (same stone as Alix J.)

Death Not Recorded

OGEA

Henry/1854 - 1929

Death Record: Liber 4, p. 466, #3
Henry OGEA, Nov. 14, 1929, male, white, widowed,
72 Yrs, 3 mo, 20 da, at Ely Twp.; valvular heart disease,
Born Canada, farmer, Joseph OGEA & Pauline TIBOR of Canada.
Date of Record: Jan. 17, 1930

OGEA

Madeline/1856 - 1928

Death Record: Liber 4. p. 441, #6
Madeline OGEA, Nov. 1, 1928, female, white, married,
71 Yrs, 3 Mos, 11 da, at Ely Twp., Cerebral Hemorrhage,
Born Germany, Housewife, parents unknown.
Date of Record: Feb. 1, 1929

PELMEAR

No Name/died/Jan 20, 1880/aged 61 Yrs

Death Not Recorded

TOURVILLE

Albert/fils de/I. & M. O./TOURVILLE/decède/24 Avril 1871/
ae 6 Ans & de 6 Mois

Death Not Recorded

1880 Federal Census, SD #4, ED #18			
TOURVILLE, Issreal	58	Born Canada	Shoemaker
Mary	56	"	"
Cyrille	32	"	"
James	22	"	"
Adolph	17	"	"
Dolvine	14	"	"

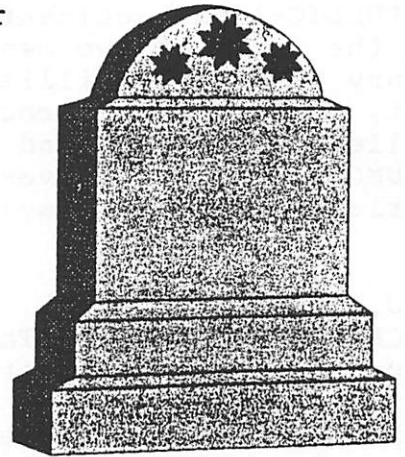

VICTOR, No other information

1 Marker, No Name, 1886, Broken

2 Markers Blank

33 Large White Wood Crosses, No information on them.

PLOT Markers:

2 ED	1 OD
1 MB, Broken	1 SN
1 MF	1 TR

***** INDEX *****

BAUMGERTNER, Fritz	p. 12	HURKENS, John	8,9
Kate	6	Sophia	8,9
Mary	6	JAMES, Alfred	12
Mrs.	12	KENN(E)Y, Ellen	9
BLOCK, George	6	John	9
Heinrich/Henry	6	LALONDE, A.	9
CASEY, James	6	Charles	9
Mary	6	Jean B.	10
DEVINE, Mary	12	John	9
DISHNOW, Alfred	7	LALOON, John	9
Cassius	6	LENCOUR, Alix J.	10
Emeline	7	Alix T.	10
Ghapley	7	MERTZ, Margaret	12
Mary	7	MONROE, Alvina	12
DOYLE, John	12	MURRAY, Margaret	12
DUFRESNE, Peter	12	MYERS, William	12
FRENCH, Delina	7	OGEA, Henry	10
Devina	7	Madeline	10
Emil	7	PAULSON, Rasmus	12
Nelson	7	PELMEAR, No Name	10
FRUSH, Unnamed	12	SHAND, Jessie	12
GOBB, Elizabeth	12	SEELEY, John	12
GODMEAR, Everest	12	ST. CLAIR, Edmund	12
GRIMORD/GRIMORE,		SULLIVAN, Mary	12
Christopher	7	Patrick,	12
Elias	8	Unnamed	12
HANSEN, E. R.	8	TOURVILLE, Albert	10
J./James	8	Issreal	11
Mary	8	M. O.	10
HOGAN, Mary	8	TRUDEAU, John	12
Michael	8		
Miles	8		
Milles (OGAN on	8		
1870 Census)			

WMJ, 27 July 1878, p. 1, c. 3

REPUBLIC-A sad accident occurred here on Wednesday which resulted in the death of two men and injured another. Fritz BAUMGARDNER, Henry WILMOT and William ANDREWS were working together in No. 2 pit, when a mass of rock fell from the hanging wall and instantly killed BAUMGARTNER and WILMOT and seriously injured ANDREWS. BAUMGARDNER, who leaves an invalid wife and four children, was buried today (Thursday), at Clarksburg and WILMOT was buried here.

DMJ, 7 May 1887, p. 2, c.4

MICHIGAMME BREVITIES-The remains of Mrs. BAUMGARDNER, who died Thursday last, were interred in the Michigamme Cemetery Sunday, having been kept until that time to allow of her son, who was in Texas at the time of her death, attending the funeral. The funeral was one of the largest held here in some time.

The following death's, which occurred at Ely Township/Clarksburg, were registered with the Marquette County Clerk. Due to the loss of the Ely Township records by fire, it is unknown whether these burials took place in the Clarksburg Cemetery or not. Only the deaths for the years of 1872, 1873, 1874, and 1875 have been extracted because it appears that most of the burials took place during that time frame.

1872

DOYLE, John, 6 Feb 1872, 4 yrs, 6 mos., William DOYLE & Hannah
COAKLEY
SHAND, Jessie, 29 Aug 1872, 4 mos, 17 da, John & Sarah SHAND

1873

DOYLE, John, 6 Feb 1873, 4yrs, 7 mos, William & Hannah DOYLE
JAMES, Alfred, 5 Sept 1873, 6 yrs, Alfred & Louisa JAMES
MYERS, William, 1 May 1873, 1 yr, Henry & Ellen MYERS
PAULSON, Rasmus, 1 July 1873, 35 yrs, Pts. unknown
ST. CLAIR, Edmund, 15 Oct 1873, 21 da, Edmund & Sophia ST. CLAIR

1874

DEVINE, Mary, 21 Aug 1874, 3 yrs, 7 mos, James & Ellen DEVINE
TRUDEAU, John, 18 Dec 1874, 23 yrs, 5 mos, Isaac & Marie TRUDEAU

1875

MONROE, Alvina, 4 Feb 1875, 9 mos, William & Alvina MONROE
SEELEY, John, 22 Dec 1875, 45 yrs, 4 mos, Patrick & Mary SEELEY
GOBB, Elizabeth, 26 Sept 1875, 1yr, 9mos, Granville &
Georgeanna GOBB
GODMEAR, Everest, 19 Apr 1875, 23yrs, 7mos, John & Emily GODMEAR
MERTZ, Margaret, 27 July 1875, 5yrs, 2mos, John & Rosa MERTZ
MURRAY, Margaret, 28 June 1875, 4yrs, 11da, Joseph & Rosa MURRAY
SULLIVAN, Mary, 24 Nov 1875, 35yrs, 4mos, John & Bridget SULLIVAN
SULLIVAN, Patrick, 19 Mar 1875, 2mos, 4da, Murty & Mary SULLIVAN
SULLIVAN, unnamed female, 24 Nov 1875, Edward & Mary SULLIVAN
DUFRESNE, Peter, 17 Feb 1875, 4mos, 12da, Peter & Demille DUFRESNE
FRUSH, unnamed male, 28 Oct 1875, Theodore & Elizabeth FRUSH





ITALIAN HISTORY



After centuries of foreign domination, Italy finally became a free state in 1866. Italy had the potential to become a powerful nation because of its good climate, industrious people, diversified agriculture, prosperous silk production, some mineral wealth and a good merchant sailing fleet. One thing lacking in this new nation however was the capital needed to compete with other industrial countries. In 1870 the price of grain fell, a customs tariff war began with France, and a blight devastated the vineyards and silk cocoons. The Italian countryside soon became impoverished.

Thus between 1880 and 1920, more than 4 million Italians immigrated to America, the largest wave of immigrants from any particular country during a 40 year period. It is estimated however, that from 30 to 50% eventually returned to Italy, dissatisfied with life in America.

Italians entered America mainly at the ports of New York City, Baltimore, and Boston. They settled in major northern and western cities and in remote mining areas such as Upper Michigan and Northern Minnesota.



Italian Settlement Patterns

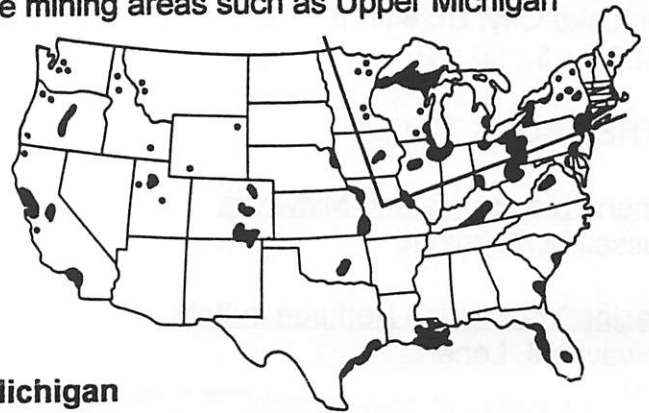

Italians in Upper Michigan

By 1900, Upper Michigan boasted 74% of the state's Italian populations with the main concentrations in Houghton, Dickinson, Iron and Marquette Counties. The major settlements of Italians in Marquette County were in Gwinn, Austin, Princeton, Negaunee and Ishpeming. Generally the Italians in most towns except Ishpeming, came from Northern Italy: Piedmont; Lombardy; Venetia. Those in Ishpeming emigrated from Southern Italy: Calabria; Sicily.

The earliest Italian pioneers were Philip and Josephine Marchetti (Marketty) who arrived in Negaunee in 1864. Marchetti joined with Batista Barasa to form the Barasa Iron Mining Company. Other early Italian families were the D'Angelo, Borgi, Bastedo, Mazona, Dighera, Tasson, Chiabetto, Valenti and Marietti families.

In 1910, over 80% of the Italians in the county were employed as iron ore miners and resided in the above mining communities. Other occupations they held were railroad workers, saloonkeepers, and grocery or bakery owners. In the 1900 census over half the Italian families listed had boarders, often single men from their home town in Italy. This occupation kept women and children busy with household chores and supplemented the family's income.

Many Italian organizations were formed to provide accident, sickness, and death benefits to members. For a 50¢ monthly fee, members could receive \$100-200 for funeral expenses. Social groups planned ethnic events such as dances, bocci ball tournaments, parades and celebrations of the 4th of July and Columbus Day. Over 125 Italian organizations formed in Upper Michigan. Today the Paisano Club and the St. Rocco Society promote Italian heritage to third and fourth generation Italians.

ITALIAN RESOURCES

BOOKS

Finding Italian Roots

John P. Colletta
Genealogical Publishing Co
1001 N. Calvert St
Baltimore, Md. 21202-3897
\$11.95 + \$3.00 s&h



Italian Genealogical Records

Trafford Cole
Ancestry Inc.
P.O. Box 476
Salt Lake City, Ut. 84110
\$34.95 + \$4.50 s&h

OTHER BOOK TITLES

Miners, Merchants and Midwives

Russell M. Magnaghi

Tracing Your Italian Heritage in Italy

Dewayne J. Lener

Italian Family Research Made Simple

J. Konrad

In Search of Your European Roots: A Complete Guide to Tracing Your Ancestor in Every Country in Europe

Angus Baxter

The Italian American Family Album

Dorothy and Thomas Hoobler

ORGANIZATIONS

The Italian Genealogical Society of America
P.O. Box 8571
Cranston, R.I. 02920-8571

The Italian Genealogical Group
7 Grayon Drive
Dix Hills, NY 11746

Pursuing Our Italian Names Together (POINT)
P.O. Box 2977
Palos Verdes, Ca. 90274

American-Italian Heritage Assoc.
Attn. Mr. DiNovo
P.O. Box 419
Morrisville, NY 13408

American-Italian Historical Assoc.
209 Flagg Pl.
Staten Island, NY 10304

LOCAL RESOURCES

Northern Michigan University Archives
NMU

Marquette, Mi. 49855
(906) 227-1225

Italian American Collection- manuscripts, oral interviews, books, photographs

John M. Longyear Research Library
213 N. Front St.
Marquette, Mi. 49855
(906) 226-3571

Books, photographs, pamphlet files, census newspapers, biographical cards



A Partial List of Latin Genealogy Terms

Latin	English
ava, avia	grandmother
avus	grandfather
avi, avorum	grandparents
baptizatus	baptized
nuptias celebrare	to marry
coemeterium	cemetery
civis	citizen
confirmatio	confirmed
conjugatus	married, and also husband
conjugata	wife
coniunx	married person, spouse
defunctus	dead
elutus	baptized
familia	family
foemina	woman
filia	daughter
filius	son
frater	brother
genimus	twin
gener	son-in-law
glos	sister-in-law
illegitimus	illegitimate
incola	resident
infans	infant
juvenis	young man
vevir	brother-in-law
ligatus	bound, joined, married
legitimus	legitimate
levante	witness
marita (f)	wife
maritus (m)	husband
mater	mother
mortus	dead
natus	born
nepos	grandson, nephew, grandchild
neptis	granddaughter

nomen	name
obitus	death
obstetrix	midwife
parens	parents
parochia	parish
partus	childbirth
pater	father
patrina	godmother
patrinus	godfather
patrini	godparents
progenitus	firstborn
proavus	great-grandfather
proavia	great-grandmother
puella	girl child
puellus	boy child
puerpera	mother, newly delivered mother
puerperium	childbirth
religio	religion
renatus	batpized, reborn
senex	old man
sepultus	buried
socvusus	mother-in-law
socor	father-in-law
soror	sister
spinster	unmarried woman
spurius	illegitimate
superstes	surviving, still living
susceptor	godparent
thorus	bed
ultimus	last, final
uxor	wife
vidus	widow
viduus	widower
villicus	village, townsman
vir	husband
virgo	unmarried girl
vita	life



FOR YOUR INFORMATION:

* Thank-you to Kay Grady for providing her manuscript "Clarksburg Cemetery" for this issue! Her original copy can be researched at the J. M. Longyear Library or the Marquette County Genealogical Society collection at Peter White Public Library.

* Helpful Hints for Census Searches:

Census enumerators were instructed to take the census "as of" the census date, regardless of the visit date. Babies born after the "date" were not included, but deaths were. Although not all enumerators applied this rule you should know and heed it when researching.

Sometimes the early census was taken over a year after the "as of" date. Other times the census was begun much earlier than the "as of" date. This would account for the difference in ages from one census to the next, i.e. 11, 19, 30, etc.

The census dates 1790, 1800, 1820 - 1st Monday in August

were: 1830 through 1900 - June 1st

1910- April 15th

1920- January 20th

1930 through 1980- April 1st

Source: Western Wayne Co.
Gen. Soc.

Summer 1995, Vol 9



New MCGS Acquisitions at the Peter White Public Library:



BOOKS:

■ *First Landowners of Marquette County, Michigan*

■ *First Landowners of St. Clair County, Michigan*

■ *Clarissa's Best Riddle...Her Maiden Name*—E. Soelberg (donated by Don and Marge Small)

■ *Manuscript Materials on Brown Co., Wisconsin and Brown Co. Public Records*—UofW (donated by Longyear Research Library)

■ *Guide to Border Crossing Records on LDS Microfilm: Accessing 1500 Reels Documenting Crossings into the US from Canada, 1895-1954*—J.S. Zaleski (donated by Don and Marge Small)

■ *Seven Steps to a Family Tree*—W. Dollarhide

■ *Index to the Prerogative Wills of Ireland 1536-1810*—Sir Arthur Vicars

MICROFICHE:

■ *Michigan Centennial Family Certificates*—Michigan Genealogical Council

AUDIO TAPES:

(These tapes are from the Michigan Genealogical Council Seminar, Sept. 1996)

■ *Church Records*—Jean White

■ *Preserving Your Heirlooms*—Patrice Marguard

■ *Genealogy and Genetics*—Shirley Hodges

■ *How to Find Anyone Who Is or Ever Was in the Military*—Richard Johnson

■ *Which Clan is Mine?*—Helen Hinchliff

■ *Ethnic Migration in Michigan*—Shirley Hodges

■ *They Liked Your Land*—Ryan Taylor

■ *You Can't Take It With You*—Joanne Harvey

ITEMS FOR SALE FROM THE MARQUETTE COUNTY GENEALOGICAL SOCIETY ORDER FORM

ITEM	QUANTITY	COST	TOTAL
5 Generation Chart or Family Group Sheet		.05	
1920 Federal Census Form		.05	

"Genealogical Sources of Marquette County, Michigan " \$7.50
30 page booklet published by the Society in 1992. +2.50 p&h
Excellent reference book!

"Burial and Tombstone Transcriptions of West Branch Township Cemetery, Marquette County, Mi. " \$3.00
11 pg. booklet published 1994 + 1.50 p&h

* For an order of 4 charts or less, enclose coin with a LSASE stamped with a 32 cent stamp.

* Send check in total amount made payable to the **M.C.G.S.** c/o Don Small, Trsr., 805 Clark St. Marquette, Mi. 49855.

MARQUETTE COUNTY GENEALOGICAL SOCIETY
c/o Don Small, Treasurer, 805 Clark St. Marquette, Mi. 49855

Annual Dues: \$10.00 per calendar year, single or family membership. Please complete this form and enclose a check or money order payable to the SOCIETY and mail to the above address. Please enclose a completed 4 generation chart if you have one.

Name _____
(Last) (First) (M.I.) (Maiden)

Address _____ Ph. # _____

City _____ State _____ Zip _____

Renewal _____ New _____ Year _____

SURNAMES BEING SEARCHED _____

(Date received _____ Check or M.O.# _____)

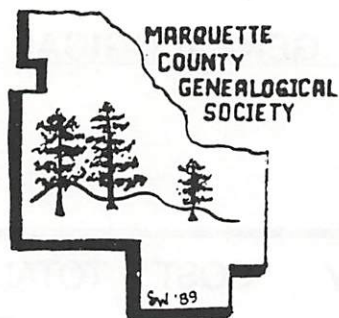

MARQUETTE COUNTY GENEALOGICAL SOCIETY

MCGS was organized in 1988 to share a common interest in Genealogy, help preserve and organize sources and resources in the area, promote family research and maintain a collection of genealogical resources.

Meetings are held on the 3rd Wednesday of each month (September through May) at the American Legion, Post 44, 700 W. Bluff Street, Marquette, at 6:45 pm. Meetings are open to the public and visitors are welcome!

Dues of \$10.00, single or family membership, are due annually by January 1st. Yearly membership includes: monthly programs, access to Surname Index, 3 issues of **Lake Superior Roots**, 1 free newsletter query and 1 hour of free research to non-county members.

Marquette County Genealogical Society
c/o Peter White Public Library
217 N. Front Street
Marquette, Michigan 49855



AMERICAN-CANADIAN GENEALOGICAL
SOCIETY
PO BOX 668
MANCHESTER, N.H. 03105-0668

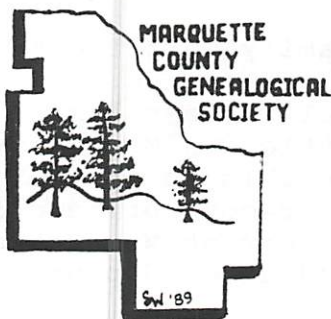

LAKE SUPERIOR ROOTS

MCGS, c/o Peter White Library, 217 N. Front St., Marquette, MI 49855

May, 1997

Vol. 10, Issue 2

SOCIETY NEWS:

***Sesquicentennial Pioneer Family Project**

The City of Marquette is celebrating the 150th anniversary of its founding in 1999. In honor of that celebration, the Marquette County Genealogical Society proudly offers a commemorative Sesquicentennial Pioneer Family Certificate to eligible persons. Anyone directly descended from a Marquette City resident of 1849 or before, is welcome to apply for this permanent remembrance of their family history and the Marquette City Sesquicentennial.

MCGS PIONEER SETTLERS COMMITTEE



Seated L to R. Mary Skewis, Sherrye Woodworth, Mary Jo Dobrzanski, Lorna Hanke, Standing Mary Conrad, Florence Olivier and Kay Grady, Missing from picture. Sandy Caden and Norma Miller.

In addition, the Marquette County Genealogical Society will offer a Centennial Pioneer Family Certificate to eligible persons. Anyone directly descended from a Marquette County resident of 1899 or before, is welcome to apply for a Centennial Pioneer Family Certificate in remembrance of the Marquette City Sesquicentennial and the upcoming Marquette County Sesquicentennial in 2001.

ELIBIBILITY: To qualify for a Sesquicentennial Pioneer Family Certificate, the applicant must directly descend from an ancestor who settled in Marquette City prior to December 31, 1849. The Centennial Pioneer Family applicant must directly descend from an ancestor who settled in Marquette County prior to December 31, 1899. The applicant must be able to prove descent from the ancestor (male or female) by an official record or records for each generation, including proof for the applicant. Current Marquette residency is not necessary. Applications will be accepted after September 1, 1997, and must be accompanied by a \$10.00 fee.

****THE MARQUETTE COUNTY GENEALOGICAL SOCIETY CEMETERY COMMITTEE** is pleased to announce the publishing of the cemetery guide Cemeteries of Turin and West Branch Townships, Marquette County, Michigan. Thanks to Joan Kapeller, Florence Olivier, Rosemary Michelin, Don and Marge Small, Pat and John Vacilek, and Sherrye Woodworth who worked on this project. The book sells for \$6.00 plus postage. See page 17 for ordering details.

Transcriptions from the Kultalahti Cemetery of Richmond Township, Marquette County will be published in June. Write for price details.

The Cemetery Committee will transcribe the Humboldt Township Cemetery this summer. Contact Rosemary Michelin at 475-9308 to volunteer. Sherrye Woodworth needs volunteers to enter tombstone data in the computer program and to proof read. Contact her at 228-7078.

+++++

*** UPCOMING EVENTS:**

- Jul. 16 Annual Family Picnic-Presque Isle Park, Pavillion next to the Ice Cream Store. Bring your family, food to share and your own table setting. 6:30 pm.
- Sep. 17 Family Reunions-start planning NOW! American Legion Post, 700 W. Bluff St., Marquette, 6:45 pm.
- Oct. 15 Family History Research at the Peter White Public Library, 214 N. Front Street, Marquette, 2nd floor, South Heritage Room, 6:45 pm.
- Nov. 19 News and Views from the Annual Michigan Genealogical Council Seminar in Grand Rapids; sharing research problem solving techniques; election of officers. American Legion Post, 700 W. Bluff St., Marquette, 6:45 pm.
- Dec. 17 Holiday Gathering, American Legion Post, 700 W. Bluff St., Marquette. Bring a gift for a teenager, food to share, and your own table setting, 6:30 pm.



QUERIES: Who, Where, What and When: Deadlines: 1st week of April, August, and December. No abbreviations, will edit, if necessary. 1 query free, per year, per member, \$1 each additional query. \$2 per query, non-member. Send queries to: Joan M. Kapeller, 177 Miller Road, Gwinn, MI 49841-8742.

QUERY: Am looking for info. on William D. SHEA, born 1824 in Ireland. Immigrated in 1850, lived in Ishpeming, MI.

His wife was Anna ?, and his children were Catherine, John, Mary Ann, Julia, William, Thomas and Terrence. Would like to exchange info. on this family. Mary Ellen Bartel, 506 Scott Drive, Green Bay, WI. 54303.

OBITUARY PROJECT

OBITUARY PROJECT
The Society is asking members to submit the OBITs from their files for inclusion in the Society's Library. These can be from any area or any year; either photocopies, typed copies or any format you choose, 1 obit per 8½ x 11 sheet. Be sure to cite your source! If you would like contact from another genealogist working on the same line, include your name and address. Mary Conrad is organizing Chippewa County; Kay Grady-Marquette County, volunteers are needed for other counties or areas. Marge Small has completed Marquette County for 1996 and is working on 1997 at the present time. For more information, contact Sandy Caden at 226-8117, Mary Conrad at 226-3315 or Kay Grady at 228-4832.

****The Daughters of the American Revolution-Chief Shawano Chapter recently celebrated it's first anniversary. The Chief Shawano Chapter includes the Northern Lower Peninsula and the Upper Peninsula of Michigan. If anyone is interested in joining the DAR or the SAR (Sons of the American Revolution), or just finding out if you have a Revolutionary War ancestor, please contact Sherry Woodworth at 228-7078 for more information.**

*** Wanted:** Your photographs for the "Ancestor Gallery" to be included in the October 1997 issue of Lake Superior Roots. Please send several photographs of your grandparents or great grandparents or copy them to a 3 inch size on a color copier and send to the MCGS address c/o Newsletter, by September 1. Include information to identify your relative such as names, dates, place of residence and your name, so originals can be returned to you. We need your participation. Thank-you!!!!



E-MAIL ADDRESSES OF MCGS MEMBERS

Reed Andrae	ReedPierre@aol.com
Sandra Caden	S.Caden@superior.iceware.com
Robin Kennedy	RKENNEDY@NMU.EDU
Rosemary Michelin	VMichelin@aol.com
Norma Miller	NMiller@NMU.Edu
Charon Porter	Charonp@AOL.com
Mary Turvey	MTurvey@aol.com
Sherrye Woodworth	SherryeW@aol.com

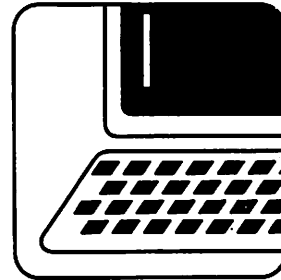

Marquette Co. Genealogical Society MQTCGS@aol.com

****The Marquette County Genealogical Society has a web page, maintained by Sherrye Woodworth. To visit that site, contact:
[http:// members.aol.com/MQTCGS/MCGS/mcgs5.html](http://members.aol.com/MQTCGS/MCGS/mcgs5.html)**

Thank you to Reed Andrae for compiling the 1997 Surname List, and Sherrye Woodworth for proofreading. The Surname List is being distributed to all MCGS members with the May 1997 newsletter.

Date MAY 20, 1993

Name of compiler PETER J. LA Forge

Address 831 ARBOR LANE

City GLENVIEW, State ILLINOIS

Person No. 1 on this chart is identical to person

No. on chart No.

b Place of birth

pb Place of marriage

d Date of death

pd Place of death

Peter L. La Forge

b Oct. 1, 1882 (Father of No. 1)

pb Norway, Michigan

m Oct. 2, 1913

d Dec. 28, 1968

pd Ironwood, Michigan

Peter J. La Forge

b April 7, 1928

pb Ironwood, Michigan

d June 8, 1953

pd

Malvina Nautil

b Aug. 18, 1892 (Mother of No. 1)

pb Ironwood, Mich. (North land)

d Dec. 4, 1980

pd Ironwood, Michigan

Joseph La Forge

b 1861 (Father of No. 2)

pb Joliette, Quebec

m 1882

d 1940, Oct. 18

pd Ironwood, Michigan

Malvina Hellerin

b 1860 (Mother of No. 2)

pb Joliette, Quebec

d Sept. 16, 1915

pd Ironwood, Michigan

ANCESTOR CHART NO. 1

Joseph La Forge d. La Forge

b 1831 (Father of No. 4)

pb Wbu. 7, 1856

pd Isaac Monard-Leonard

b 1839 (Mother of No. 4)

pb Philonise Monard-Leonard

d Sept. 16, 1887

pd Norway, Michigan

Joseph Hellerin

b 1855 (Father of No. 5)

pb Flavie Le Page

m Oct. 7, 1898

pd Alexis Hellerin

b 1860 (Mother of No. 10)

pb Joseph Hetta

m Jan 10, 1825

pd Joseph Te Bouquet

b 1825 (Mother of No. 11)

pb Louis F. Nautil

b 1852 (Father of No. 3)

pb Trois Rivières, Quebec

d 1878

pd Tsh. Remin, Michigan

Delima (Emma) Pepin

b 1860 (Mother of No. 3)

pb Tsh. Remin, Michigan

d 1878

pd Emma Nautil

b 1831 (Mother of No. 7)

pb Felicité Tossignant

m 1830, Jan 15

pd Sophie Bazinet

06-Feb-1995

Sonia A. Cook
3401 - N.W. 60th
Seattle, WA 98107

Edward Joseph Brandmeier

Born 19 Apr 1909
Grand Rapids, Itasca Co., MN
Marr 18 Jan 1936
in Seattle, King Co., WA
Died 02 Feb 1990
in Seattle, King Co., WA

Sonia Alice Brandmeier
Born 01 Apr 1940
in Seattle, King Co., WA
Marr 20 Jun 1964
in Seattle, King Co., WA
Spouse Thomas Jay Cook

Margaret Lorraine Anderson

Born 11 Jul 1907
in Yankton, Yankton Co., SD
Died 05 Dec 1991
in Seattle, King Co., WA

Joseph Edward Brandmeier

Born 01 Feb 1883
in Chilton, Calumet Co., WI
Marr 06 Jun 1906
Grand Rapids, Itasca Co., MN
Died 12 Nov 1956
in Seattle, King Co., WA

Blanche Evelyn (Yates) Kiley

Born 31 Mar 1886
Marquette, Marquette Co., MI
Died 05 Mar 1970
in Seattle, King Co., WA

Fredrick Knutson Anderson

Born 05 Jan 1878
in South Dakota
Marr 23 Nov 1903
in Yankton, Yankton Co., SD
Died 26 Oct 1967
in Yankton, Yankton Co., SD

Isabel Bertha Kaiser

Born 23 Jul 1882
Mitchell, Davison Co., SD
Died 13 Mar 1968
in Seattle, King Co., WA

John (Brandmeier, Brantmeier)

Born 0 Jan 1855
in Illinois
Marr AAA 00 1878
Died 09 Feb 1915
South Superior, Douglas, WI
Katherine (Catherine, Kuehn)
Born 13 Oct 1860
in Wisconsin
Died 20 Jul 1947
Minneapolis, Hennepin Co., MN

Francis Yates

Born 02 Mar 1858
in Hume, Allegany Co., NY
Marr 11 Sep 1879
Marquette, Marquette Co., MI

Marie Antoinette W. Desjardin

Born 29 Jun 1862
Vankleek Hill, Ontario, Canada
Died 26 Apr 1955
in Seattle, King Co., WA

Olaf J. Anderson

Born 29 Oct 1844
in Sweden
Died 21 Sep 1930
in Yankton, Yankton Co., SD

Caroline Knutson

Born 22 Sep 1847
in Sweden
Died 7 Jun 1932

John Henry Kaiser

Born 25 Apr 1855
Fond du Lac, Fond du Lac, WI
Died 23 Jan 1940

Theresa Koenig

Born 29 Sep 1856
in South Dakota
Died 16 Oct 1911

Andrew (Brantmeier) Brantmeier

Born 0 Nov 1828
Died 00 1904

Elizabeth

Born 0 Aug 1832
Died AAA 00 1912

William Gustavis Yates

Born 22 Nov 1830
Died 24 Nov 1894
Marr 03 Jun 1856

Maria Utley

Born 25 Aug 1833
Died 22 Apr 1858

Joseph A. Desjardin

Born AAA 00 1830
Died 0 Aug 1894

Clarice

Born AAA 00 1832
Died AAA 00 1912

Frederick Kaiser

Born 03 Nov 1825
Died 16 Aug 1896
Marr 16 Jul 1854
Maria Kapfer
Born 10 Feb 1834
Died 16 Jan 1922

POLL TAX

What Is A Poll Tax?

A poll tax, or head tax is a uniform tax levied against each adult person in a community. The poll tax is the same regardless of each person's income or property.

Poll taxes were originally levied on conquered people by the ancient Greeks and Romans. In England a poll tax was first imposed in 1377 and re-imposed at intervals until 1678. In the 17th century, this tax was an important source of revenue for financing wars. In medieval times, taxes were paid not in money, but in the form of labor or other payments, such as work on local roads or supplies of grain or other farm produce.

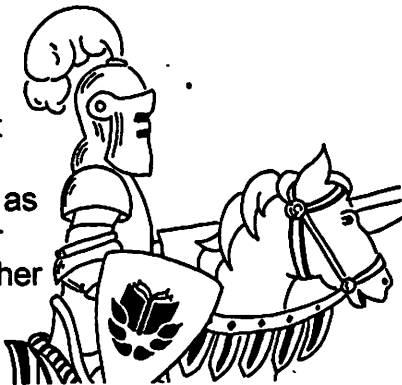

Poll taxes have been criticized as an unfair burden on the poor. In the United States, poll taxes were levied infrequently until after the Civil War. They were then adopted by the southern states as a way of circumventing the 15th Amendment to the Constitution, which guaranteed former slaves the right to vote. Poor people without the means to pay the tax were refused voting rights. Not until 1964 were poll taxes prohibited.

Poll Tax Lists As A Genealogical Tool

Tax records are an important source of genealogical information and are usually located in the Treasurer's office or the Register of Deeds office in each county. Tax records can be used to locate an ancestor in a community. When many census schedules were lost, they were replaced by poll tax and property tax lists.

Adult males between the ages of 21 and 50 were taxed annually. However, poll tax lists are not successful in locating some ancestors such as women, children, slaves, men older than 50, paupers, ministers, justices of the peace, military officers and tax assessors.

Poll tax lists arrange the names in initial order. In other words, the surnames beginning with "A" are together, but not alphabetical. By examining several years of poll tax lists or property assessment lists, one can find an ancestor in a community, often in years between the federal censuses.

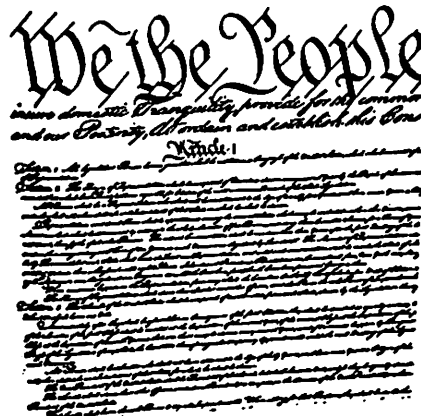
[illegible]

Pages 7-10 are published Marquette City Poll Tax lists from the Weekly Mining Journal, June 1876.

The following is an excerpt from the 1891 Marquette City Charter, explaining poll taxes:

Section 9. The common council shall have power to assess and collect from every male inhabitant of said city over the age of twenty-one years and under the age of fifty years (except paupers, idiots, lunatics and persons otherwise exempted by law), an annual capitation, or poll-tax, not exceeding one dollar, and they may provide by their by-laws for the collection of same; provided that any person assessed for a poll-tax may pay the same by one day's labor upon the streets, under the direction of the street commissioner, who shall give to each person so assessed and electing to pay the same in labor, notice of the time and place, when and where such labor will be required, and the money raised by such poll-tax or labor in lieu thereof, shall be expended or performed under the direction of the common council.

NOTICE TO COMMUTE FOR POLL TAX.—The following named persons are hereby notified to be and appear at the corner of Front and Superior streets, in the city of Marquette, on Saturday, July 1st, 1876, at eight o'clock in the forenoon of that day, for the purpose of performing labor on the streets of said city and to commute for their poll tax, in accordance with the provisions of the charter of said city and an ordinance for the collection of poll tax, adopted June 4th, A. D. 1875:

Anderson, Swan
Anderson, Andrew
Allard, Mathias
Anderson, Peter
Arms, John
Anderson, Charles O
Atkins, James
Aper, Nicholas
Atfield, Michael
Atfield, James
Avery, Charles
Anderson, Exel
Archambault, David
Allard, J B
Ahem, James
Avery, Severn
Anderson, Charles
Anson, James
Andrews, Daniel
Adams, John
Adams, Sidney
Adams, Charles P
Archambault, Nicholas
Atfield, Patrick
Arms, William
Anthony, James
Anthony, Thomas B
Abel, Ransom M
Asch, Jacob
Austin, Crawford V
Asch, Paul
Anderson, George
Anderson, John W
Anderson, James A
Ashmond, Thomas
Anicoff
Adelsbach, Adam
Armstrong, Wm
Boyd, Hamilton
Blackwood, Wm
Boyd, Wm
Bowman, Frank
Blackwood, Jno
Baril, John
Bodin, Edward
Baril, Chas
Bird, John
Brule, Adolph
Belle, Joseph
Bodin, Thomas
Buschel, John
Babcock, James
Bunch, Joseph
Barril, Joseph
Brisson, Maxime
Bird, Joseph
Baril, Lefont
Boles, Henry W
Baird, Antoine
Birdo, Calixte
Boyd, Wm J
Baril, Seral
Baril, Michael
Baril, Napoleon
Bertrand, Napoleon
Beauvais, Peter
Barbeau, Antoine
Bailey, William S
Bureau, Louis
Brisel, Alfred
Bending, George
Barton, Thomas
Burk, John
Baldue, Joseph
Berdie, Philip
Brown, James E
Bushman, Fred
Baldue, Peter
Bureau, Peter
Brown, James S
Blake, Thomas
Babcock, Jerome
Brown, Jacob
Barman, Zelman
Biddle, Wallace W

Blane, Mat
Brimacombe, Thos
Brimacombe, Wm
Boesser, August
Beck, Thomas
Boyce, Wm G
Bergerson, Oliver
Bishop, Thomas
Bonsley, George
Becker, Henry
Brown, Samuel P
Bystrom, Peter
Beals, Lasalle
Burink, Frank
Burns, Andrew J
Banks, D Stewart
Bice, Sanson
Burroughs, Alonzo P
Brown, John (No. 2)
Brownrigg, Samuel
Bennett, Samuel
Bankins
Brule, Leon
Baker, John
Brandon, Con
Byrne, Samuel E
Burt, Hiram A
Babcock J E
Buckley, Hugh
Blase, Rabbiso
Barn, Charles
Boly, Fernando
Bosman, Edward
Baldrick, Peter
Bulton, Charles
Bourdie, Frank
Coyle, James
Cole, Henry
Costen, John
Carson, John
Cacking, George R
Coteen, Charles
Cunningham, Patrick
Connors, John (No. 1 Carp)
Cleary, Patrick
Crowley, Michael
Clifford, Jerry
Connat, J (No. 2)
Champion, George
Connor John (No. 3)
Crow, John
Colter, John
Carey, Michael
Orisden, Peter
Chandonnet, Octavi
Connor, Edward
Cahalan, James
Cary, Michael (No. 2)
Curdon, John Peter
Chapdier, Hormidas
Cameron, Duncan
Crochters, Joseph
Crochiers, Napoleon
Campbell, James D
Cleary, Wm
Carey, Patrick
Cook, Thos E
Carney, Denis
Carney, John
Clarke, Benjamin
Carney, Edward, Sen
Clendenon, W H
Cardinal, Joseph
Culhane, Daniel
Cole, C D
Coteau, Fred
Crowley, Charles
Crowley, John
Carey, Patrick J
Carey, Thomas
Chandonnet, Napoleon
Christianson, Hans
Chandonnet, Joseph
Constant, Napoleon
Crowley, Jeremiah

Bacharan, Felix
Boogram, August
Blackwood, Wm
Bird, James
Brisson, Alfred
Brown, George
Bahen, Martin
Buchanan, John
Brooks, John
Berries, Emile
Brittell, Daniel
Bancroft, Thomas J
Brown, Chas G
Bergerson, Derrick
Bending, Ferdinand
Bishop, Oliver D
Bailey, Samuel W
Bronson, Sherman N
Burt, William A
Burt, William
Bamerick, Wm
Bannerman, John
Blanchard, Chas D
Brown, Ambrose S
Buckley, Patrick
Burt, A Judson
Benedict, George W
Barney, Samuel L
Ball, Dan H
Burns, Edward
Blair, Robert
Burt, Samuel S
Brittell, Albert
Blake, Charles G
Brown, Wm C
Blake, Richard
Brule, Gilbert
Brittell, Henry
Black, Cyrenius P
Billings, Samuel M
Barnes, Henry (dentist)
Brown, John
Becker, August
Beauchamp, Moses
Blahop, Wm
Brusch, Emil
Bose, John
Bicker, John
Barney, Wm
Barnick, F
Breusch, Antoine
Berris, John
Barns, John
Bracker, Emil
Brennen, E
Bergerson, Nelson
Baudry, James
Bay, George
Bay, Christian
Burrows, E C
Beauston, P C
Buckendahl, Henry A
414w] Street Commissioner of the City of Marquette.

Cumbaugh, Eugene
Crow, Michael
Crow, James
Caxriee, Francis
Crain, Edward
Cassidy, James
Cuniff, Joseph
Carson, James
Carl, Owen
Carroll, John
Carson, John
Cohen, Louis
Craig, Thomas
Campbell, Ambrose
Cole, Sands G
Oundy, Jabez G
Cane, John
Conklin, George N
Cochran, Varnum B
Coom, William
Cochran, John L
Campeau, Joseph
Childs, Brainerd F
Call, Charles Henry
Craw, L C
Cottle, Frank W
Craig, George, Jr
Campbell, Jos
Campeau, David
Crucial, James B
Cozzens, Alfred
Cavia, C H V
Charlesworth, Robt
Coles, Jeffrey
Coles, Geo B
Coles, William
Crooks, James H
Clark, William
Cummings, Geo. P
Christie, John
Catlin, Sage A
Coles, James
Cassery, James
Cowden, Allen
Campbell, Donald
Carlisle, Samuel L
Ogdill, John
Coughlin, John
Crory, Leonard P
Clifton, John
Culbert, Joshua
Cook, Andrew
Clark, Henry
Clark, Samuel M
Cuniff, James
Cohen, Max
Crosby
Cantin
Crocker, John
Cassidy, James
Cisselaky, Wojciech
PATRICK DOYLE,
414w] Street Commissioner of the City of Marquette.

NOTICE TO COMMUTE FOR POLL TAX.—The following named persons are hereby notified to be and appear at the corner of Front and Washington streets, in the city of Marquette, on Thursday, July 6th, 1876, at eight o'clock in the forenoon of that day, for the purpose of performing labor on the streets of said city and to commute for their poll tax in accordance with the provisions of the charter of said city and an ordinance for the collection of poll tax, adopted June 4th, A. D., 1875.

Dollar, Frank
Dowell, J F O
Day, Michael
Davis, John D
Dunlavy, John
Deleony, James
Dougherty, Michael
Dougherty, Thomas
Dupont, S C
Dalbec, Andee
Davis, Thomas
Deasey, John
De May, A F
De Clair, Joseph
Day, Oliver
Dalbie, Nelson
Deasey, Patrick
Doner, Jno
Donovan, Jeremiah
Doyle, Thomas
Doyle, Patrick

Erickson, August
Everett, Chas M
Elmore, John
Enright, Mike
Eddy, Elisha F
Elfers, Frederick
Engles, Mat
Eggers, Charles
Enright, Michel
Istrom, Fred
Egan, Thomas
Eddy, H S
Extrom, J A
French, John A
Ford, Maurice
French, George E
Finn, Lawrence
Fahey, James
Flannery, Mathew
Floding, Andrew
Foley, John

Desjardins, Joseph A
 Donovan, Timothy
 Dolan, John
 Daley, Jeremiah
 Ditcher, Wm
 Day, James
 Dwyer, James
 Doyle, Edward
 Downs, Hylar A
 Dolf, Jacob
 Dolf, Frank
 Dwyer, Thomas
 Delaney, Malachi
 Deasey, John
 Deasey, Patrick
 Denn, Peter
 Duguet, Joseph
 Ducharme, Paul
 Dolf, Peter
 Doty, Sidney
 Dahl, Nicholas
 Dionne, Henry
 Downey, Maurice
 Drake, Edward
 Dempsey, Daniel
 Dalliba, James E
 Dalliba, Wm S
 Dunkley, Joseph
 Derby, C E
 De Lorimier, Benjamin
 Dröelle, William
 Doetsch, John A
 Diedrick, Joseph
 Doerr, Frederick
 Dison, Joseph
 Damp, Charles
 Drack, Edward
 Downey, Mike
 Doran, Thomas
 Drieler, Valentine
 Donohoe, John
 Doerr, Peter
 Dooly, John
 Doerr, Henry
 Dhogg, Chas
 Dobbie, John
 Derago, Dominick
 Dunn, W A
 Duxey, Louis
 Deschamps, Julien
 Denonime, David
 Edwards, Joseph W
 Egan, Owen
 Eich, Hilger
 Egan, Patrick
 Epper, Nicholas
 Erickson, Eric
 English, Patrick
 Edge, George
 English, James
 Erbeling, Henry
 Enright, James
 Earle, William
 Egloff, Peter

Foley, Patrick
 Flynn, Thomas
 Flynn, Bartholemew
 Flynn, Patrick
 Fisher, Medo
 Fossbender, John Ch
 Flynn, John
 Foley, Patrick
 Flood, Jeremiah
 Freeman, George
 Fay, Joseph
 Fisher, John
 Flannery, Wm
 Frink, John
 Flynn, Wm
 Fisher, David
 Freeman, Richard
 Flak, D
 Fitzgerald, James
 Fontaine, Erimbert
 Fogerty, Patrick
 Fohrmann, Jacob H
 Feldon, John
 Fury, Michael
 Flannery, Michael
 Felt, John Q
 Foley, Patrick
 Freeman, James
 Fay, C N
 Fraser, Edward
 Frink, Reuben
 Ferris, Frederick
 Farley, Thomas
 Fleetwood, Benjamin
 Foster, George
 Fagan, James
 French, Robert R
 Frei, Jacob
 Frei, Frederick
 Flanagan, John J
 Fertig, John B
 Finney, Walter
 Finney, George S
 Farley, Thomas
 Fisher, John
 Fitzgerald, Thomas
 Fine, Charles
 Fraser, John
 Flanagan, John
 Flanagan, James
 Flanagan, Wm
 Flaherty, Thomas
 Ferguson, Alex Sr
 Ferguson, Alex
 Freeman, Andrew J
 Fitzgerald, Maurice
 Fisher, Edward
 Fordes, W R
 Ford, John
 Ford, E D
 Fannoy, Phillip
 Farley, James

Griesigen, Adam
 Gale, Henry
 Greenen, James
 Gillin, Owen
 Gustavson, Charles
 Godle, Thomas
 Gray, Wm A
 Gorman, Patrick
 Green, Frank A
 Green, George W
 Gorman, Moses
 Gillelt, John H
 Greenwald, Frank
 Griennager, Leopold
 Greene, W C II
 Girach, Henry
 Giesler, John
 Goodman, Jesse
 Gitley, Samuel
 Gilroy, John
 Glaser, John
 Gowing, William
 Gammel, Joseph
 Griffin, Edward
 Glasier, Louis S
 Graff, John
 Giroux, Joseph
 Gregory, Hampson
 Gaskell, Joseph
 Griesigen, George
 Gilson, John
 Giddy, Joe
 Gillers, Charles
 Gribble, Josiah
 Gilles, C S
 Graw, H H
 Hogan, Edward
 Hopkins, Samuel
 Hogan, Dennis
 Hamilton, John
 Hibert, Simon
 Hickman, John
 Hore, William
 Henrich, Anton
 Healy, James
 Heffernan, Thomas
 Hanson, H R
 Hill, Andrew
 Hubbard, George
 Hansen, Hans
 Houlcheau, Michael
 Hogan, Louis (No 2)
 Harrington, John
 Healy, Matthew
 Hurley, Timothy T
 Healey, Patrick
 Heyn, Herman
 Heyn, Isidore
 Haggerty, Michael
 Hafer, Frederick C
 Haggood, Jesse
 Hurst, John
 Hansen, Hans
 Harrington, Con
 Hanley, Thomas
 Hallam, John
 Haley, Patrick
 Highland, James
 Healy, William P
 Hetherington, Joseph
 Healey, James
 Hermels, Englebert
 Hulburt, Richardson W
 Hansen, Carl
 Hetherington, William
 Hallam, William
 Hall, William
 Haggerty, Wm S
 Hornby, John
 Harrington, Jerry
 Hewitt, Morgan L
 Hurd, Clark S
 Hitherton, William
 Handford, John
 Hulbert, Charles E
 Harden, John S Jr
 Huraley, Burr
 Hurd, John
 Hall, Lester
 Humphrey, S D
 Hotop, Louis
 Hurlick, Christ
 Hanley, John

Johnson, Lars
 Jobe, Stephen
 Johnson, Charles
 Johnson, Adam
 Juloff, James
 Johnson, Paul
 Jacobs, Louis
 James, O N
 Jory, Thomas
 Joslin, Geo W
 Johnson, Robert
 Jenkins, Chas I
 Jackson, Harrison W
 Johnson, William
 Jacobs, Paul
 Jackson, A
 Jackson, Henry
 Johnson, Charles
 Johnson, Wm S
 Jucker, James
 Jucker, Max
 Jellison, William A
 James, John B
 Jones, Philip
 Jacobs, Frank
 Johnson, Alf
 Jackson, Henry Jr
 Johnson, John
 Johnson, Peter
 Jones, John J
 Joslin, Isaac
 Jobe, Stephen
 Johnson, Sam
 Johnson, Paul
 Johnson, W
 Johnson, Ralbert
 Johnson, P
 Kelly, William
 King, Gilbert
 Kellen, Christopher
 King, Peter
 Kreps, Theodore
 Kelly, Bernard
 Kelly, John
 Kalink, John
 Kelly, James
 Keenan, Michael
 Koch, August
 Kirby, Bernard
 Kremer, Jacob
 Kitts, Charles
 Kennedy, Jeremiah
 Kelly, Peter
 Kidder, Alfred
 Kaighin, Wm H
 Knapp, John V
 Kellogg, Charles
 Kern, John
 Kloeckner, Joseph
 Kaufman, Samuel
 Kemp, John
 Krier, Eugene J
 Kach, Christian
 Kemp, Herman
 Kelly, Patrick
 Kitts, William
 Knauer, Conrad
 Kehlange, John
 Kerr, John
 Kruger, John
 Kaho, John
 Kehlange, Isaac
 Levallee, Frank
 Laviolette, Stephen
 Larson, Louis
 L'bine, Modiste
 L'huillier, Frank
 Lavalles, William
 Larson, Cyrille
 Lafortune, Hilaire
 Lanzlade, Alexis
 Lynch, John
 Lynch, Daniel
 Lafabord, Lucius
 Laoken, Paul
 Larochelle, Eugene
 Larkin, John
 Lawler, Patrick
 Loundstr m, Charles
 Larson, J E
 Longtin, Oliver
 Larson, Jacob Abraham
 Labranche, John

PATRICK DOYLE,

Street Commissioner of the city of Marquette.

NOTICE TO COMMUTE FOR POLL TAX.—The following named persons are hereby notified to be and appear in front of Harlow's lumber yard, Lake street, in the City of Marquette, on Friday, July 7, 1876, at eight o'clock in the forenoon of that day, for the purpose of performing labor on the streets of said city, and to commute for their poll tax in accordance with the provisions of the charter of said city and an ordinance for the collection of poll tax, adopted June 4th, A. D. 1875:

Gurnon, Frank
 Gleason, Thomas
 Griffin, Jerry
 Gaines, William
 Gibbon, Bernard
 Goudreau, Joseph
 Godley, Thomas
 Grover, Robert
 Greaney, Andrew
 Green, Edward
 Gleaney, Patrick
 Graham, John J
 Green, Wm
 Grant, Alexander
 Gries, Martin
 Gallagher, Daniel
 Gannev, Daniel

Hart, Reuben
 Hickey, Luke
 Hume, William
 Hood, T T
 Holden, John
 Hart, Alb rt
 Huppe, Otto
 Imeson, Benjamin
 Ivon, Philip
 Irvine, Wm W
 Ivey, Robert
 Ingalls, John C
 Johnson, John
 Johnson, Louis
 Johnson, Fred M
 Jacobs, Jno H
 Johnson, John B

Hanley, James
Hansen, Soren
Hart, Isaac
Hudson, John
Hooking, John
Hane, Hane
Homier, George
Hubert, B
Hase, Herman
Hume, Peter
Hump, Joseph
Hopkins, Henry J
Hall, Chas F
Hume, John
Hurley, Fay
Hursley, Wayne
Hirsch, John J
Hurdy, E S
Heineman, Edward
Hatheyes, Edmund
Hudrich, Herman
Hood, John
Hagenstrom, Chas A
Harner, George L
Hayen, Henry
Hadley, James
Holden, James
Hackert, John
Helmet, John
Hager, Geo W
Hickey, Thomas
Handford, Henry F
Hemley, Terry
Howland, John J
Hick, William
Holen, James
Hidges, H
Hinessey, Michael
Holt, Cyrus

Liberty, Godfrey
Leblanc, Joseph
Lalonde, Peter
Lockert, John
Longtin, Havier
Lamb, Charles W
Lyons, Henry D
Lobdell, Adoniram J
Longline, Moses
Levy, Sally M
Leyden, Peter
Lamb, George
Labatte, John
Lewis, John C
Luke, James
Lewis, James M
Little, Sherod J
Lamire, Jerry
Longtin, Edward
Longtin, Zeimair
Libby, William D
Laplante, David
Laplante, Peter
Lampson, George
Lizotte, Fabian
Lobdell, Seymour B
Lanktree, Thomas J
Libby, Alzier J
Lamarre, Louis
Lowbrack, Ernest
Laplante, Baptiste
Laplante, Peter J
Levy, Siegfried
Luke, James
Larson, Louis
Lowry, William
Latz, August
Lamb, Lesage

McGrath, Joseph
McFarlane, Duncan
McDonald, Edward
McGill, Robt L
McLaughlin, Thomas
Monroe, Benjamin
McFarland, Thomas
Moriarty, John
Moriarty, Thomas, Jr
Moriarty, Thomas, Sen
Moore, Terrence
McNamara, John
McGrath, Austin
Mallory, Thomas
McQuillan, James
McConnell, Matt
McCabe, John
Morgan, Thomas
Myers, John
Margrett, William
McVean, H J
Morin, Charles
Mathew, Fritz
Myers, Dominick
Miller, P C M
Machts, August
Murphy, Daniel
Mullaly, Patrick F
Milm, Albert
Maloney, James
Melody, James
Murray, Frank
Murray, Joseph
MacKay, James
Martin, B D
Murthur, Patrick
Morrison, Charles
moore, Michael
miller, C P J
molitor, Peter
Marka, August
Murphy, John
McLaughlin, Michael
McGinniss, John
McNulty, John
McGivern, Patrick
McCarthy, John
Milligan, Albert
Marse, John E
McCallum, James T
McAllister, George
Murray, David
Mather, Henry B
McNulty, Mathew
McCart, Michael
Mathews, Abram
Mitchell, Richard L
Mills, Thomas
McNeal, Stephen
Mapes, Egbert J
McDonald, Daniel
McCarthy, Florence
Maynard, Matthew H
Morse, Jay C
Mosher, Samuel A
Mosher, James
McGinnis, Neil
Mahaffey, John
McNamara, John J
Malberg, Wm
Mack, John F
Miller, Albert

manbarty
messier, Gerlach
messier, Havier
macKay, James
mott, James S
mahan, Wm
mcGrath, John
mcIntosh, Albert
mcArthur, John
Nelson, John
Neville, Patrick
Neuberger, Isaac
Noonan, Andrew
Nadeau, Peter
Nickerman, Michael
Nall, Sampson
Nickerman, Joseph
Newton, Oliver
Northrop, Geo J
Neilson, James
Needham, Simon B
Nagengost, Frederick
Noble, Henry
Neidhart, Balthaser
Newton, Henry H
Norbert, Denomme
Northrop, Henry O
New, Peter
O'Brien, Smith
O'Keefe, John G
O'Hara, Wm
O'Neil, Owen
Ormond, Eugene
O'Brien, John
Olden, M
O'Brien, Wm S
Osburn, Charles Y
O'Shaughnessy, Michael
O'Connell, Peter
Olmap, John E
O'Mara, Wm
O'Neil, Hugh
Olstein, O K
O'Mara, Bruce
O'Brien, Wm (1st)
O'Hagan, Felix
O'Leary, Jerry
O'Mara, Malachi
O'Connell, Peter
O'Hara, John
O'Brien, Wm (2nd)
O'Day, Patrick
O'Connell, Jeremiah
O'Neil, Michael
O'Connor, James
Oeborg, Sam
Oakes, John
O'Brien, James
O'Hare, Peter
O'Connell, Daniel
Otterson, Joseph
O'Keefe, Patrick
Oudotte, John
Obenhoff, Otto
Owen, Ernest D
O'Mara, John E
O'Donald, James
Olcott, Harlow
Oakes, James
O'Neil, John
Ormond, Thomas
Oakes, John

PATRICK DOYLE,

Street commissioner for the City of Marquette.

NOTICE TO COMMUTE FOR POLL TAX.—The following named persons are hereby notified to be and appear at the corner of Front and Superior streets, in the city of Marquette, on Friday, July 14th, 1876, at eight o'clock in the forenoon of that day, for the purpose of performing labor on the streets of said city and to commute for their poll tax, in accordance with the provisions of the charter of said city and an ordinance for the collection of poll tax, adopted June 4th, A. D. 1875:

McLaughlin, Henry
Mock, John
Manning, Patrick
Morgan, Philip
McCarthy, Michael (No. 2)
Miller, Cliff
Malone, Patrick
Miller, James G
McNamara, John
McBride, John
Morgan, William
Murphy, J W
McGrath, Daniel
McWhitty, John
Milan, John
McNamara, Daniel
McCarthy, William
Murray, Lawrence
Mubb, Christopher
McLaughlin, John L
Murphy, John
McCarthy, Michael (No. 1)
McCarthy, Michael (No. 3)
McCarthy, Patrick
Matnor, Barney
Morgan, John G
Martin, Benjamin
Maher, John
Meising, Patrick
McEwing, Alexander
McGrath, Patrick
Murphy, John
Miller, William
Murray, Michael
Motherwell, William
Morrison, Charles
Magear, Dolphis
Magear, Hildego
Miner, Joseph
McGregor, Hiram O
McGuirk, John
messier, Cesaire
monday, August
mahon, Wm A
messier, Joseph, Sen. (50 yrs)
may, Wm
marlow, John
messier, Joseph, Jr
mcNab, Charles
messier, Tim, Sen
mcCombs, John
mcConnell, Warren
mcConnell, mat, Sen (50 yrs)
moore, J C
monday, Samuel
moore, F M
martin, Barney (50 years)
martin, Wm H
merritt, Daniel H
myer, Herman
moore, James H
manhard, M R
mcGregor, Jason
mcVean, John
mcCurd, Mitchell
magan, Christopher
morse, Webster T
mcIntosh, Wm
meads, Thomas
mcLean, Colin
morin, Cyrille
morin, Prosper
mcCormick, William
mcNulty, James
mcRae, James
miller, Conrad
messier, Timothy, Jr
mcKinnon, Donald
mahaffey, Wm John
mcCallum, Murray
mcKion
mcKenzie

PATRICK DOYLE,
Street Commissioner of the City of Marquette.

NOTICE TO COMMUTE FOR POLL TAX.—The following named persons are hereby notified to be and appear in front of Harlow's lumber yard, Lake street, in the City of Marquette, on Saturday, July 15, 1876, at eight o'clock in the forenoon of that day, for the purpose of performing labor on the streets of said city, and to commute for their poll tax in accordance with the provisions of the charter of said city and an ordinance for the collection of poll tax, adopted June 4th, A. D. 1875:

Peterson, Peter
Pine
Plunket, John
Ferrault, Louis
Pletch, William
Powers
Perron, Frank
Primeau, Peter

Rogers, Karl
Rogers, W O
Riely, Thomas
Ringstrand, Charles
Stephens, John
Sullivan, James
Schwartzby, John
Swinesford, Alfred P

Prentice, Allen
 Proulx, Albert
 Plunkett, Patrick Sr
 Plunkett, Patrick Jr
 Peterson, Christopher
 Powers, John
 Pratt, James
 Parks, William
 Patenande, Timothy
 Paquette, Joseph
 Parker, John
 Peterson, Martin
 Preston, J O
 Pratt, Seraphim
 Powers, Thomas
 Preston, Charles A
 Paris, Ovide
 Pearce, Herman E
 Peck, Samuel
 Patterson, William
 Powell, Daniel W
 Parks, William H
 Prior, George
 Pendill, Benjamin B
 Palmer, L O
 Powell, Edmond
 Pickands, James
 Parks, Albert S
 Parker, L
 Powell, Edmund
 Perrin, John
 Palmer, Edward B
 Palmer, S G
 Pinget, Anton
 Porter, Henry
 Patterson, Martin
 Parsons, James H
 Peck, Charles L
 Patten, Henry
 Peror, John
 Parker, William T
 Primeau, Joseph H
 Peterson, Martin
 Powers, Michael
 Poor, W F
 Powell, Emery
 Q-ian, James
 Quarters, W H
 Quarters, Julius
 Ralph, Michael
 Beau, Louis
 Beau, Euzabe
 Reynolds, Daniel
 Beau, Edward
 Beau, Felix
 Rose, John
 Ronan, Thomas
 Ronan, Edward
 Rivers, Joseph
 Rundle, Thomas B
 Rickles, George
 Rohl, Carl
 Risdon, Dan
 Reinhart, Frederick
 Reid, Lucius S
 Rogers, William C
 Rose, Jos
 Rose, Alphonse
 Reed, George W
 Reidinger, Louis
 Reidinger, John
 Rogers, Riley H
 Reilly, Thomas
 Reardon, John
 Rouse, Walter
 Richards, Henry
 Reardon, Patrick
 Roy, Joseph
 Rice, Charles A W
 Beau, L D
 Ronnen, James
 Ripka, Andrew A
 Robbins, Byron P
 Richards, Edward
 Reynolds, Josiah G
 Riddell, John P
 Rothschild, David
 Richards, Andrew J
 Robinson, Alfred

Siegel, Henry
 Shea, Michael
 Sullivan, Eugene
 Sweeney, John
 Sinclair, Donald
 Sackrider, G M
 Seymour, Peter
 Swan, S J
 Senkin, Nick
 Sheperd, Antoine
 Swinshau, Henry
 Scudder, John
 Sarvois, Frank
 Spilan, Michael
 Sullivan, Patrick
 Spear, W E
 Schwartz, John
 Savage, William T
 Solan, Patrick
 Stewart, G J
 Steinback, Peter
 Steele, Andrew
 Schaima, Henry
 Schulte, Oscar
 Schweitzer, Louis
 Salander, John
 Shepherd, James
 Swanson, Charles
 Schaffer, Joseph
 Sullivan, J J
 Shannon, Patrick
 Spalding, Edmund M
 Spear, Frank W
 Stafford, Henry H
 Sullivan, Daniel
 Spalding, John
 Pyagreen, Chas W
 Scoville, David S
 Swift, Eugene
 Steele, Fred M
 Seymour, Edward
 Schoch, Samuel
 Santenau, Henry
 Spencer, Leroy M
 Smith, J Wells
 Spencer, Ripley F
 Smith, William
 Siegel, Rudolph
 Stewart, John
 Shaw, Addison C
 St Cyr, Richard
 Struck, Carl F
 Stall, George
 St Louis, Louis
 Smith, Wm
 Schwalm, August
 Stewart, O J
 Smith, August
 Sullivan, John
 Spear, John
 Stratton, Clark
 Stack, Mike
 Schmidt, John
 Styles, James M
 Sutton, David
 Sicard, Eugene
 Sorell, George
 Schmidt, Wm
 Seymour, Will
 Slocum, Willard
 Shabel, John
 Setter, Anton
 Schmidt, Wm Jr
 St Cyr, Jesse
 Stewart, Wm
 Smith, Thomas
 Schmidt, Chas A
 Sammons, F A C
 Sawyer, Charles
 Schwinker, Henry
 Stauch, George
 Schmidt, Carl H
 Seaman, William
 Sharland, Isaphre
 Sullivan, James J
 Stewart, Albert J
 Susicksky, Wojcieh
 Stong, August
 Schmidt, Wm W

Rickles, Thomas
 Rudell, Conrad
 Richmond, George
 Richards, George W
 Richards, James
 Rolie, Frank
 Rorwal, Alex
 Rogers, Nathaniel W
 Riebel, Frederick
 Rocazette, Henry
 Renystrand, Charles

Stack, John
 Stack, Peter
 Stewart, John
 Sadler, Antoine
 Smith, August M
 Ball, Charles
 Sandmark, S F
 Sunderland, Thos
 Savvie, George
 Shellhorn, T J
 Slocote, Ina

PATRICK DOYLE,

Street commissioner for the City of Marquette.

NOTICE TO COMMUTE FOR POLL TAX.—The following named persons are hereby notified to be and appear at the corner of Front and Washington streets, in the city of Marquette, on Thursday, July 13th, 1878, at eight o'clock in the forenoon of that day, for the purpose of performing labor on the streets of said city and to commute for their poll tax in accordance with the provisions of the charter of said city and an ordinance for the collection of poll tax, adopted June 4th, A. D., 1875

Trudeau, Leon
 Thomas, Raphael
 Trudeau, Louis
 Travers, Henry
 Theriet, Joseph
 Tobin, James
 Tobin, John E
 Trudeau, George
 Tuthill, George W
 Townsend, Degrasse
 Trucky, Felix
 Thoney, Nicholas
 Thibeault, Frances
 Thomas, Henry
 Thomas, John
 Taylor, Chas W
 Taylor, John B
 Torbe, Samuel L
 Torbe, Joseph
 Thompson, Henry S
 Truckey, Joseph
 Torrence, Samuel
 Tatt, H S
 Tapken, Henry
 Travers, Richard P
 Travers, Thomas
 Thoney, John
 Trudeau, Andrew
 Taylor, H O
 Thiel, Alex
 Todd, John
 Tretheway, John
 Tangbled, Edward
 Todd, Benjamin G
 Tuch, Frank
 Todd, Robert R
 Tretheway, James
 Thurber, H O
 Thebodeau, Edward
 Thompson, Robert
 Taylor, J. F
 Ulrich, Charles
 Vanderboom, Henry
 Vail, John
 Vierling,
 Yankerschaver, Louis
 Volk, Wm H
 Van Iderstine, John J
 Van Iderstine, Jerry P
 Van Iderstine, Charles
 Voce, Robert
 Van Avery, John
 Vogler, Frank
 Vannier, Joseph A
 Winters, P G
 Witzon, Isaac
 Ward, Chas
 Walsh, Nicholas
 Whelan, Richard
 Wood, A M
 Whelan, Richard
 Williams, Ja
 Wyandotte, Nicholas

Willcox, Charles
 Whelan, John
 Winberg, Martin
 Walter, Edward
 Wagg, A M
 Wallace, John
 Werner, Peter
 Ward, John E
 Walton, John
 West, John D
 Williams, W H
 Williams, James
 Willman, Didrick
 Wilkes, George
 Wisited, Henry
 Wingart, Nicholas
 Willson, Jacob
 Warner, Henry E
 Willson, Wm
 Wilkinson, James M
 Wetmore, Wm L
 Whitman, Alfred
 Wheatley, James
 Wetmore, Frederick P
 White, Peter
 Williams, Edward P
 Wetmore, Russell O
 Watson, Edward M
 Watson, George O
 Williams, Wm D
 Wheatley, Kinion
 Wetmore, Edwin A
 Westlake, Alfred S
 Wagner, George
 Wilcox, George
 Webber, Ben
 Williams, Edgerton
 Wheeler, Frank
 Wilhelm, Hubert
 Winkler, Gottlieb Sr
 Winkler, Gottlieb Jr
 Warner, Chas
 Winkler, Frederick
 Wallgreen, Augus
 Welsh, James
 Wilson, Jacob
 Warg, Peter
 Wallaster, Nicholas
 Werle, John
 Warnberg, John
 Williams, W H
 Williams, A T
 Wagner, Herman
 West, John D
 Young, Thomas
 Young, David
 Yungbluth, Conrad
 Young, James W
 Zerbe, Alfred
 Zryd, Joseph
 Zaman, Anton
 Zaman, Theodore

PATRICK DOYLE,

Street Commissioner of the city of Marquette.

ORDER FOR COMPILING YOUR FAMILY HISTORY

Title Page, Author, Date

blank page

Family Tradition and when family came to the state

blank page

Ancestor Charts

blank page

Maps

blank page

Family group sheet for your parents

Picture of Father OR Family Group Picture goes directly opposite family group sheet

Story about father and the family

Any other pictures or documents

blank page

Family Group Sheet for your grand parents

Pictures of grandparents

Story and other pictures, etc.

blank page

Family Group Sheet for the other children of the grandparents

blank page

Repeat same process for each additional generation

(If your family lineage is traced from the immigrant ancestor down to the present generation.....Begin with the Family Group Sheet of Immigrant Ancestor (instead of your Parents) add stories and pictures, etc and continue each direct line generation in the same manner down to the present generation.)

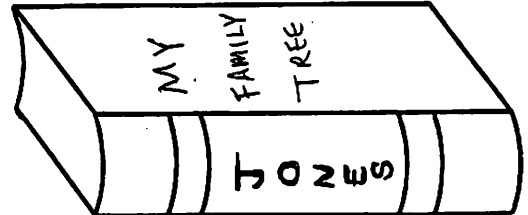

THE ELUSIVE ANCESTOR

I went searching for an ancestor. I cannot find him still.
He moved around from place to place and did not leave a will.
He married where a courthouse burned. He mended all his fences.
He avoided any man who came to take the U.S. Census.

He always kept his luggage packed, this man who had no fame.
And every 20 years or so, this rascal changed his name.
His parents came from Europe. They should be upon some list
of passengers to U.S.A., but somehow they got missed.

And no one else in this world is searching for this man.
So, I play geneasolitaire to find him if I can.
I'm told he's buried in a plot, with tombstone he was blessed;
but the weather took engraving, and some vandals took the rest.

He died before the county clerks decided to keep records.
No Family Bible has emerged, in spite of all my efforts.
To top it off this ancestor, who caused me many groans,
Just to give me one more pain, betrothed a girl named JONES.
by Merrell Kenworthy

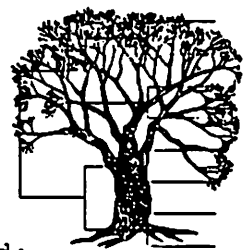

@@@@@@@@@@@@@@@@@@@@@@@@@@@@@@@@

U.S. MILITARY RECORDS

I. General Information

Military records of the US many not provide a solution to every genealogical problem, but they often contain excellent supplemental pedigree information.

Records relating to conflicts prior to the Revolutionary War are mainly historical accounts and contain little genealogical data. Records created since the Revolution often contain facts relating to birth, marriage, death, parentage, migration as well as other important genealogical events.

Military records of major genealogical importance consist mainly of service and pension files. Service files contain documents relating to events which affect personnel during their tour of duty; from enlistment or induction to separation or discharge. Pension files often include more genealogical information than service files and relate to the individual after he was released from service.

With the exception of a few record groups which were destroyed in 1800 and 1812-15, most service and pension files have been preserved. Most records in existence which related to early wars, and in peacetime during the same periods, are in the National Archives in Washington, D.C. Most Confederate veteran's records are not in the National Archives but are mainly located in their respective states. A majority of existing records relating to World War I have been centralized at a Federal Records Center in East Point, GA. Records relating to personnel who served during World War II and in later conflicts have been centralized at a Federal Records Center in St Louis, Missouri. Personnel currently in the service, whether on active duty or in the Reserves, usually are of record in Headquarters Unit of their parent organization. Duplicate and supplemental records relating to service personnel who have served since the beginning of World War II may also be found in regional offices of the Veterans Administration.

II. Revolutionary War Records

Service files relating to the Revolution were destroyed when the British burned Washington during the War of 1812.

Pension records relating to service in the Revolutionary War were created under various Congressional acts beginning in 1776 and continuing to the 20th century. The burden to provide the actual benefits rested first with the states and applied mainly to officers. Important pensions acts in 1818, 1828, and 1832 liberalized pension requirements; allowing the enlisted man, his widow, and his orphans certain benefits. Under acts beginning in 1776 and continuing to 1855, "Bounty Lands" were granted to veterans of U.S. service or of State Militia.

Documents relating to a particular soldier, his widow, or to his children, have been combined in a single packet or file in the National Archives and are available to the genealogist. Xerox or microfilm copies of existing documents can be obtained from the National Archives at a reasonable cost. The files have also been microfilmed and are available through the LDS Genealogical Society in Salt Lake City. The microfilmed files are alphabetically arranged by the name of the soldier and a published index also exists.

III. American Loyalists Records and Regular Army Records.

After the peace treaty of 1783, both the U.S. and Great Britain provided means whereby "Loyalists" could be compensated for property losses and records pertaining to these claims have been preserved. Microfilmed copies of "American Loyalist's" Claims, Series "I" are in the Genealogical Society in Salt Lake City and are indexed on microfilm GS #62,010. Several volumes of published material relating to Loyalists can also be found at the Society in Salt Lake City.

The Regular Army also known as "The United States Army" was created as a permanent establishment in 1789 and records relating to its personnel have been preserved. Records of both officers and enlisted men are reflected in registers of enlistment which were prepared from various original documents created during the actual period of service. Registers are in the National Archives arranged in two major groups; those for the period 1789-1821-1912.



IV. Pension Files of other Early Wars

The "Old Wars" series of pension application files relate to claims for service rendered between the end of the Revolution (11 April 1782) and the beginning of the Civil War (4 March 1861). The files are currently in the National Archives. An alphabetical name index has been reproduced on seven rolls of microfilm and is available at Salt Lake City and Brigham Young University.

The War of 1812 Pension Records are also in the National Archives. The records related to service between 1812 and 1815 and are similar to those of the Revolutionary War. The face side of each jacket or envelope has been reproduced on 102 rolls of microfilm.

Indian Wars Pension Records and Mexican War Pension Records are also in the National Archives. Indians War Pension Records related to service between 1817 and 1898 and are indexed on 12 rolls of microfilm,. Mexican War Pension records related to service between 1846-48 and are indexed also.

V. Civil War Records

Service and pension files relating to Union forces are in the National Archives and are well indexed.



Service and Pension files relating to Confederate forces are in their respective states though "A Consolidated Index to Confederate Veteran's Compiled Military Service Records" has been created.

Conscription is the compulsory enlistment of persons to serve in the armed forces. Also known as the draft, conscription began in the United States as a result of the Conscription Act of March 3, 1863, during the War Between the States, or Civil War. If you know the state and county where your ancestor lived in 1863, you can look up the congressional district in the "Congressional Directory for the Second Session of the Thirty-Eighth Congress of the United States of America" published by the U.S. House of Representatives. Once you know the congressional district, you can request that the National Archives staff search for the registration file for your ancestor.

There were two types of records produced as a result of the Conscription Act of March 3, 1863: consolidated lists and descriptive rolls. The consolidated lists provide the person's name, birth date, state or country of birth, place of residence, occupation, and marital status as of July 1, 1863. The descriptive rolls add a physical description and a place or birth to the information found on the consolidated list. These records are all maintained in the Provost Marshall General's Bureau.

The conscription and service records for the Civil War are in the process of being transcribed in a project sponsored by the National Parks Service.

For men born from 1872 to 1900 and who were drafted for WWI, microfilm of their draft registration cards is located in the National Archives.

For those who served in WWII and later, you may want to contact the records division of the Selective Service System:

Selective Service System
Records Division
1515 Wilson Boulevard
Arlington, VA 22209-2425
(703) 235-2274



To order copies of veteran records from the National Archives contact:

Textual Reference Branch (NNR 1)
National Archives and Records Administration
7th and Pennsylvania Ave. NW
Washington, D.C. 20408



Ask for the NATF 80 form. You can request copies of pension, bounty-land warrants, or military records, using the form.

FOR YOUR INFORMATION:

Wisconsin Vital Records

As of March 1, 1997, it will be unlawful in Wisconsin to make copies of birth, marriage and death records before 1907 from microfilm at any genealogy research place except the Courthouse where there will be a charge of \$7.50 per copy. There will be a \$10,000.00 fine for those who make illegal copies.

Source: Branching Out, Twin Ports Genealogical Society, Volume 16, Issue 3, March 1997

Veteran's Administration Records Discovered

The VA has discovered 10 million duplicates of 20th century military records thought to have been destroyed in their 1973 fire. If you have been told the records you need were burned in that fire, you may want to write again:

National Personnel Records, GSA, 9700 Page Blvd., St. Louis, MO. 63132

Source: Branching Out (listed above)

Large Maps Reduced

A company in DePere, Wisconsin has the equipment to reduce large printed materials such as maps, to smaller photocopies. MCGS had 3 large cemetery plat maps reduced to book size format for a recent publication. For information on prices, contact:

FRV Inc. 107 S. Broadway, P.O. Box 178, DePere, Wi. 54115 (414) 336-1616



New MCGS Acquisitions at the Peter White Public Library:



BOOKS:

- *The New Loyalist Index*--P. Bunnell
- *Upper Canada Naturalization Records 1828-1850*--D. McKenzie
- *German Family Research Made Simple*--J. Konrad
- *A Guide to Irish Churches and Graveyards*--B. Mitchell
- *New England Marriages Prior to 1700*--C. Torrey
- *Tracing Your Scottish Ancestry*--K. Cory
- *Polish Roots*--R. Chorzempa
- *Welsh Family History-A Guide to Research*--J. Rowlands
- *Atlas of the North American Indian*--C. Waldman
- *Ottawa and Chippewa Indians of Michigan, 1870-1909*--R. Lantz
- *Michigan Atlas and Gazetteer*--DeLorme
- *Following the Paper Trail-A Multilingual Translation Guide*--J. Shea
- *Tracing Your British Ancestors*--C. Chapman
- *The Great Hunger - Ireland 1845-1849*--C. Woodham-Smith (donated by MaryJo Dobrzanski)
- *Isaac Polvi - The Autobiography of a Finnish Immigrant*--J. Damrell (donated by Sandy Caden)
- *In Two Cultures - The Stories of Second Generation Finnish-Americans*--Aili Jarvenpa (donated by Sandy Caden)
- *Michigan Jewish History* (donated by Sandy Caden)
- *Bay Settlement of Monroe Co., Michigan*--L. M. LaVay (donated by Sandy Caden)
- *History of Our City-Marquette*--Bureau, Robinson, and Sullivan (donated by Sandy Caden)
- *Marquette Centennial*--Skrubb, et al (donated by Sandy Caden)
- *Twenties That Didn't Roar-Growing Up In Marquette*--R. Lill (donated by Sandy Caden)

- *Red Dust 1989 and 1993*—National Mine School (donated by MaryJo Dobrzenski)
- *The French/Canadian Connection Ancestor Charts vol 1 & 2*—French Canadian Heritage Society of Michigan (donation)
- *Lake Superior Iron Ores-Mining Directory*—Lake Superior Iron Ore Association
- *Biographical Record of Houghton, Baraga, and Marquette Counties, MI*
- *The Superior Journal - Bela Hubbard's Account of the 1840 Houghton Expedition*—B. Peters (donated by Sandy Caden)
- *Northern Michigan University - The First 75 Years*—M. Hilton (donated by Sandy Caden)
- *Lake Superior Place Names: From Bawating to the Montreal*—B. Peters (donated by Sandy Caden)
- *Chippewa Language Book*—C. Eklund (donation)
- *Chippewa Customs*—F. Densmore (donation)
- *Ojibway Heritage and Ojibway Ceremonies*—B. Johnston (donation)
- *Pedigrees of Some of Emperor Charlemagne's Descendants*—vonRedlich, Langston, Buck, and Beard
- *Moyen-Nord Ontarien vol. 11*—Club de Genealogie de Longueuil
- *Ellis Island - Gateway to America*—L. Szucs
- *Plymouth Colony - It's History and People 1620-1691*—E. Stratton
- *Chicago and Cook County - A Guide to Research*—L. Szucs
- *US Catholic Sources - A Diocesan Research Guide*—V. Humling
- *They Came In Ships*—J. Colletta
- *Colonial Williamsburg*—Colonial Williamsburg Foundation (donation)

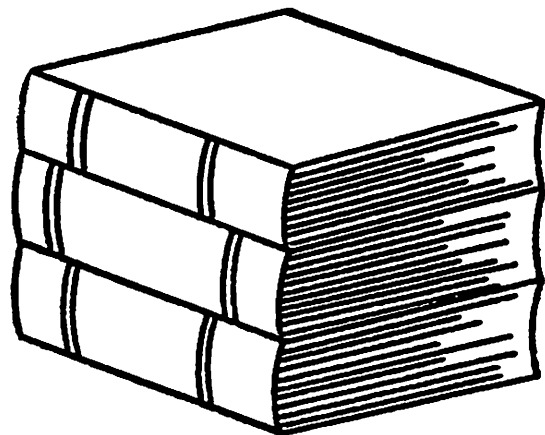

YEARBOOKS:

(These yearbooks were donated by MaryJo Dobrzenski)

- *Kawbawgam for 1930*—Northern State Teachers College
- *Peninsulan (1955, 1972 and 1978)*—Northern Michigan University
- *Tatler (1948, 1950, 1951 and 1980)*—Graveraet/Marquette High School
- *Hematite 1954*—Ishpeming High School
- *Gwinner 1978*—Gwinn High School

SOCIETY

30 page booklet of local resources published in 1992. \$7.50 + 2.50 p/h

11 page booklet published 1994. \$3.00 + 1.50 p/h

28 page booklet published 1997: \$6.00 + 2.50 p/h

Backissues of society newsletter. Contact society for list. \$3.00 each

■ 1920 Federal Census Form \$.05

For orders of 4 charts or less enclose coin with a LSASE; other orders enclose check made payable to Marquette County Genealogical Society and mail to:

Marquette County Genealogical Society
c/o Peter White Public Library
217 N. Front St.
Marquette, MI 49855-3710

MARQUETTE COUNTY GENEALOGICAL SOCIETY
c/o Don Small, Treasurer, 805 Clark St. Marquette, Mi. 49855

Annual Dues: \$10.00 per calendar year, single or family membership. Please complete this form and enclose a check or money order payable to the SOCIETY and mail to the above address. Please enclose a completed 4 generation chart if you have one.

Name _____
(Last) (First) (M.I.) (Maiden)

Address _____ Ph. # _____

City _____ State _____ Zip _____

Renewal _____ New _____ Year _____

SURNAMES BEING SEARCHED _____

(Date received _____ Check or M.O.# _____)



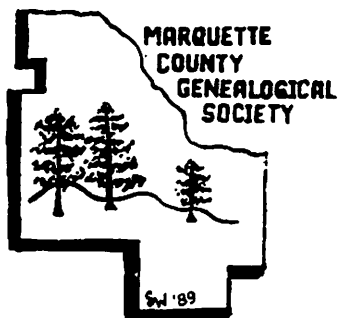

MARQUETTE COUNTY GENEALOGICAL SOCIETY

MCGS was organized in 1988 to share a common interest in Genealogy, help preserve and organize sources and resources in the area, promote family research and maintain a collection of genealogical resources.

Meetings are held on the 3rd Wednesday of each month (September through May) at the American Legion, Post 44, 700 W. Bluff Street, Marquette, at 6:45 pm. Meetings are open to the public and visitors are welcome!

Dues of \$10.00, single or family membership, are due annually by January 1st. Yearly membership includes: monthly programs, access to Surname Index, 3 issues of **Lake Superior Roots**, 1 free newsletter query and 1 hour of free research to non-county members.

Marquette County Genealogical Society
c/o Peter White Public Library
217 N. Front Street
Marquette, Michigan 49855



LAKE SUPERIOR ROOTS

MCGS, c/o Peter White Library, 217 N. Front St., Marquette, MI 49855

October, 1997

Vol. 10, Issue 3

SOCIETY NEWS:

***Greetings!** Hope you are all actively working on your family genealogy. Many MCGS members were busy this summer with family reunions, cemetery searches, trips to ancestors residences and research in libraries. Remember, every piece of information can lead to several more as your family puzzle unfolds.

 ***1998 membership dues are payable now.** The MCGS Board recommended a dues increase, so as of 1998, the annual dues are \$12.00. Please use the form on page 17 when submitting your your dues. Thank You!

***All MCGS members are encouraged to submit a 4 or 5 generation ancestor chart which can then be published in this newsletter.**



M.C.G.S members, Mary Jo and Mary were pleased to meet Margaret Walker, a 1997 nominee for the Lucy Mary Kellogg Award. Margaret is a past president of the Michigan Genealogical Council. She also chaired the Michigan Death Record Project in cooperation with the Michigan Department of Public Health. Many M.C.G.S. members assisted on this project several years ago, by indexing death records for the Upper Peninsula of Michigan.

L-R Mary Jo Dobrzanski, Margaret Walker and Mary Skewis at the September 1997 Michigan Genealogical Council Seminar, Grand Rapids, Mi.

Annual MCGS Picnic a Success

On July 18th the Annual MCGS Picnic was held at the Presque Isle Park in Marquette. As in the past we had more than enough food, attendance was good and the Rainmaker did a brief dance on us at the onset but then Old Sol came through and smiled on the event the rest of the evening.

The attendees had plenty to eat, the chance to visit to their heart's content and lo and behold Don Small received a kiss on the cheek from Judy Webb as a reward for solving a family ancestral line she had been working on for 40 years.

Those of you who were unable to attend, please make the effort to join us next year, we promise you a memorable time.

****UPCOMING EVENTS:**

- Nov. 19 News and Views from the Annual Michigan Genealogical Council Seminar in Grand Rapids; sharing research problem solving techniques; election of officers. American Legion Post, 700 W. Bluff St., Marquette, 6:45 pm.
- Dec. 17 Christmas Party will take place at the American Legion Clubroom, 700 W. Bluff at 6:30 pm. Last year we had finger foods and desserts. Voice your choice as to whether you want the old Pot Luck or the new Finger Foods. Thanks. Bring a gift for a teenager.
- Jan. 21 Listening Experience-Variety of audio tapes on genealogy. Bring tape players or Walkmans (some will be available) American Legion Post, 700 W. Bluff St., Marquette, 6:45 pm.
- Feb. 18 Overview of the archival program at NMU. Speaker Marcus Robyns, NMU Archivist & Records Manager. American Legion Post, 700 W. Bluff St., Marquette, 6:45pm.

Let the program committee know if you have any suggestions for a program. 906-486-6904 (Pat Hassenger) or 906-226-6770 (Marge Small).

Genealogy Help At Escanaba Center

Thanks to funding provided by the State of Michigan, through the Michigan Commission on Indian Affairs and the Michigan Family Independence Agency, the Anishnabeg Mom-Weh Community Indian Center of Escanaba is able to provide assistance to those wishing to trace their Native American ancestry.

Anishnabeg Mom-Weh Genealogy Library is continuing its quest to gather as many resources and documents of our early Native American Ancestors.

Through the grant just awarded, the Anishnabeg Mom-Weh Center will continue obtaining pertinent records being held in many archives across the United States, including Indian Census/Payment Rolls, Federal Census Rolls and many indexes and reference manuals directing the patron where to locate a particular record for their ancestors, be they Chippewa, Ottawa, Cherokee, or of Sioux descent.

The library will also be holding seminars periodically throughout this year. Please call us at the Library for more information on the dates for the seminars.

If you would like assistance on your Native American research, or would like to add to our library, please contact us by phone, or write to the address below:

Anishnabeg Mom-Weh Genealogy Library
220 North 30th Street
Escanaba, Mi. 49829

Phone: (906) 786-5420 or 0556
Fax: (906) 786-8108
E-Mail: Anish@up.net

Article from Win Awenen Nisitotung, Sept. 15, 1997 issue, published in Sault Ste. Marie, Mi.
Submitted by Mary Conrad

Name of Compiler Melinda Carter Ramsey
Address 160 E. Ave. d-12
City, State Laurens, CA 93525
Date Jan. 5, 1994

b. Date of Birth
p.b. Place of Birth
m. Date of Marriage
d. Date of Death
p.d. Place of Death

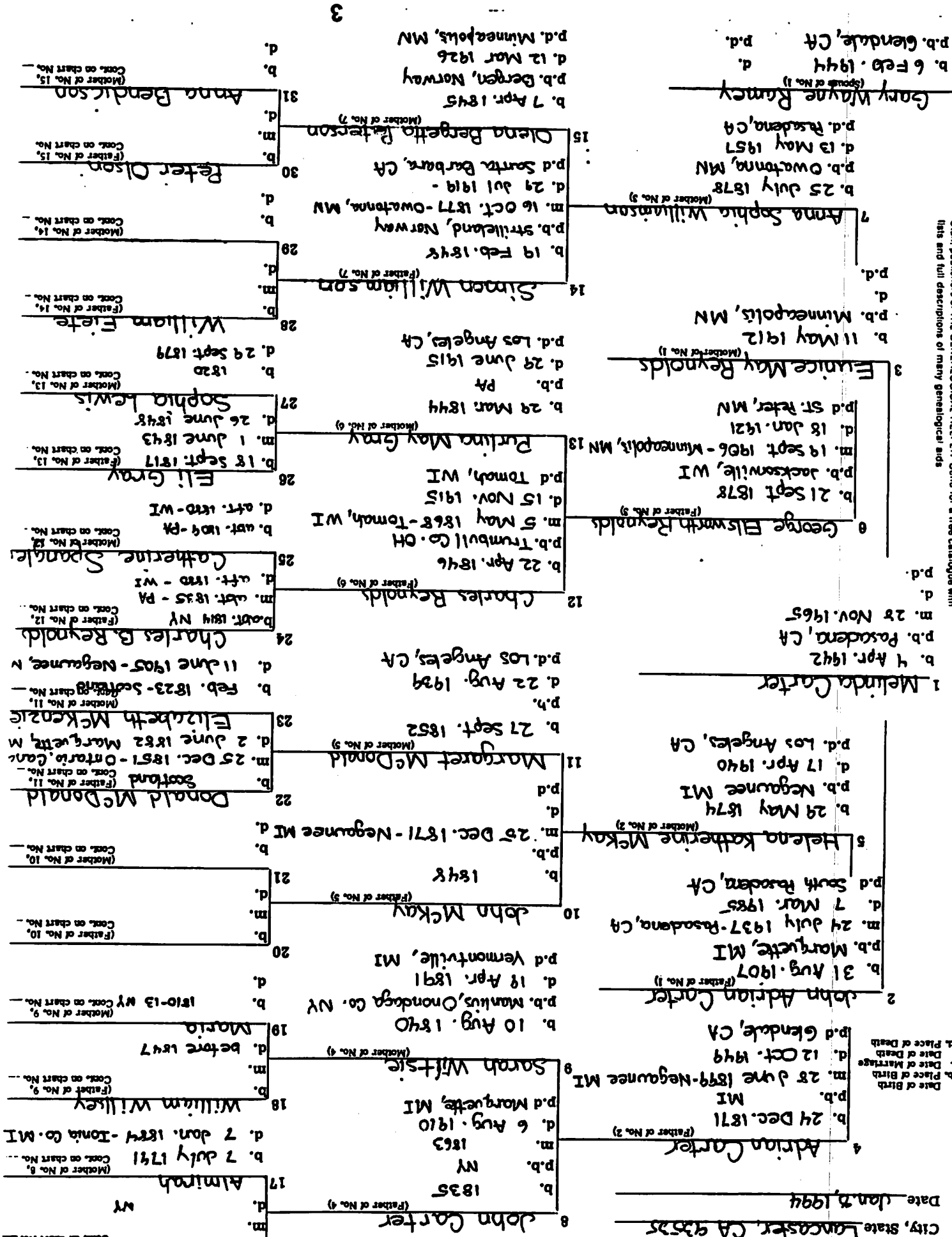

Ancestor Chart

Name of Compiler Virginia L. Long

Address 355 E. Hewitt

State Marquette, MI

March 16, 1994

Person No. 1 on this chart is the same person as No. _____ on chart No. _____

Chart No. _____

4 Seymour Bouton Butler

(Father of No. 2)

b. 23 Oct. 1830
p.b. Walton, NY
m. 8 Oct. 1876
d. 10 Feb. 1909
p.d. Allegan, MI

2 George Shearman Butler

(Father of No. 1)

b. 17 May 1893
p.b. Overisel Townahip
m. 24 June 1919
d.
p.d.

5 Harriet Eliz. Shearman

(Mother of No. 2)

b. 28 Dec. 1850
p.b. Plainwell, MI
d. 7 March 1925
p.d. East Lansing, MI

Virginia Lou Long

b. 18 May 1920
p.b. Sandusky, MI
m. 1 May 1943
d.
p.d.

6 Norman L. McConnell

(Father of No. 3)

b. 1858
p.b. Cherry Valley, Ont.
m.
d. 1912
p.d. Carsonville, MI

3 Florence Luvica McConnell

(Mother of No. 1)

b. 13 March 1892
p.b. Carsonville, MI
d. 17 March 1972
p.d. Marquette, MI

7 Lucy Miranda Insley

(Mother of No. 3)

b. 2 Nov. 1860
p.b. Cherry Valley, Ont.
d. 5 Sept. 1939
p.d. Marquette, MI

Stanley A. Long

(Spouse of No. 1)

b. 20 Aug. 1918 d. 13 Aug. 1987
p.b. Munising, MI p.d. Marquette, MI

8 Daniel Butler

(Father of No. 4)

b. 19 Sept. 1787
p.b. New Canaan, CT
m. 1814
d. 8 July 1850
p.d. Hume, NY

9 Jerusha Berray

(Mother of No. 4)

b. 1794
p.b. Walton, NY
d. Sept. 1858
p.d. Hume, NY

10 William Shearman

(Father of No. 5)

b.
p.b. England (Enfield?)
m. England
d.
p.d. Plainwell, MI

11 Dorcas Coventry

(Mother of No. 5)

b.
p.b. England (London?)
d.
p.d. Plainwell, MI

12 Reuben McConnell

(Father of No. 6)

b. 1825
p.b.
m.
d. 1907
p.d. Cherry Valley, Ont.

13 Abigail Munro

(Mother of No. 6)

b. 1836
p.b.
d. 1904
p.d. Cherry Valley, Ont.

14 Sylvanus P. Insley

(Father of No. 7)

b. 1829
p.b.
m.
d. 1912
p.d. Carsonville, MI

15 Luvica J.

(Mother of No. 7)

b. 1835
p.b.
d. 1885
p.d. Cherry Valley, Ont., Canada

16 John Butler

b. 9 May 1763 (Father of No. 8, Cont. on chart No. _____)

m. 17 Nov. 1784 CT

d. 11 Jan. 1838 NY

17 Martha Eells

(Mother of No. 8, Cont. on chart No. _____)

b. 14 April 1763

d. 14 Feb. 1845

18 Seth Berray

b. (Father of No. 9, Cont. on chart No. _____)

m. fall of 1788

d. 1846 Victor, NY

19 Anna Goodrich

(Mother of No. 9, Cont. on chart No. _____)

b. 1773

d. after 1846

20

b. (Father of No. 10, Cont. on chart No. _____)

m.

d.

21

b. (Mother of No. 10, Cont. on chart No. _____)

d.

22

b. (Father of No. 11, Cont. on chart No. _____)

m.

d.

23

b. (Mother of No. 11, Cont. on chart No. _____)

d.

24

b. (Father of No. 12, Cont. on chart No. _____)

m.

d.

25

b. (Mother of No. 12, Cont. on chart No. _____)

d.

26

b. (Father of No. 13, Cont. on chart No. _____)

m.

d.

27

b. (Mother of No. 13, Cont. on chart No. _____)

d.

28

b. (Father of No. 14, Cont. on chart No. _____)

m.

d.

29

b. (Mother of No. 14, Cont. on chart No. _____)

d.

30

b. (Father of No. 15, Cont. on chart No. _____)

m.

d.

31

b. (Mother of No. 15, Cont. on chart No. _____)

d.

CIVIL WAR SOLDIERS OF MICHIGAN' SUPPER PENINSULA TO BE SPECIALLY REMEMBERED

Of the 90,000 Michigan men who went to war between 1861 and 1865, 1,209 were proud residents of the Upper Peninsula. Most of these men joined volunteer infantry and cavalry regiments that were organized in Michigan. Some would also serve with Wisconsin volunteer units. Those who survived and returned home, were joined by hundreds of other Civil War Veterans, drawn to the area by the expanding copper, iron and lumber industries.

Several veterans' groups were formed after the American Civil War, but the organization that is best remembered today, was known as the GRAND ARMY OF THE REPUBLIC (G.A.R.). From its beginning in 1866, the G.A.R. became the largest and most influential of the fraternal and patriotic Orders formed by Civil War veterans. It should be noted that the observance of MEMORIAL DAY, our nation's most honorable tribute to the memory of American Servicemen, was created by the G.A.R. Originally designated as "DECORATION DAY," the tradition began on May 30, 1868.

Local Posts of the G.A.R. were formed in communities of all states whose volunteer regiments served the Union - and in areas of the country where Union Civil War veterans resettled after the war. Seventeen such Posts were organized across the Upper Peninsula.

As membership was granted only to men who honorably served the Union during the Civil War, the G.A.R. was destined for extinction. The organization disappeared from the Upper Peninsula with the death of its last surviving member, James F. Lyon, in 1946.

Long before the demise of the G.A.R., its leadership supported the efforts of some of its members to establish a separate organization that would carry on the G.A.R.'s traditions as a "permanent and perpetual organization, composed solely of the sons of deceased or honorably discharged soldiers, sailors, and marines who served the Union and descending in due time to their male descendants." Local chapters of such an organization began to appear in 1878. The first national session of THE SONS OF VETERANS, U.S.A. was held in 1882. In 1925 the name was changed to SONS OF UNION VETERANS OF THE CIVIL WAR (S.U.V.C.W.) To better identify the heritage. After its national encampment of 1931, the G.A.R. officially designated the S.U.V.C.W. as its legal heir. The S.U.V.C.W. was officially incorporated by an Act of Congress (Public Law 605) in 1954.

Today, efforts are under way to establish a local chapter (Camp) of the S.U.V.C.W. in the Upper Peninsula! This is a proud, first step to honor the memory of all who served in the Civil War, all across Michigan's U.P. This first Camp has been authorized to open with the name and number of the original G.A.R. Post No. 266 in Menominee. It was named in honor of James F. Lyon's brother, Albert, who was mortally wounded at the Battle of Kenesaw Mountain, Georgia.

The Great Lakes Pilot
Vol 3, #2 1997

Spear-heading this effort is Mr. Patrick Kennedy, of Menominee. As this is the first Camp to form in the U.P., Mr. Kennedy is willing to rotate meetings at different cities in order to accommodate any and all who would be interested in joining. Activities of the S.U.V.C.W. include: the locating and proper marking of Civil War Veterans' graves; observing the care and upkeep of Civil War monuments & memorials; genealogical & historical research. The organization's purpose is to perpetuate the memory of the G.A.R. and all who served the Union. The S.U.V.C.W. also cooperates in doing honor to all who have patriotically served our country in any war and recognizes those who display outstanding examples of patriotism and good citizenship.

If you have an ancestor who honorably served the Union, you may honor your birthright as a member. Associate memberships are granted to those who do not have a "Civil War ancestor" but would like to join in the organization's efforts. For more information, please contact:

Mr. Patrick Kennedy
1014 38th Ave
Menominee, MI 49858
(906) 863-7686

See also the Oct. 12, 1997
Mining Journal article on
this organization.

Members of G.A.R. Lodges
and men who enlisted from
Marquette County are listed
on the following page



Mustered in, 1885. Meets 1st and 3rd Monday.
Present membership 53.

OFFICERS:

C. D. Blanchard, Commander.
C. E. Moore, S. V. Commander.
G. W. Reed, J. V. Commander.
A. C. McKenzie, Surgeon.
W. H. Volk, Chaplain.
P. C. Beanston, O. of the Day.
John Dooley, O. of the Guard.
R. R. French, Quartermaster.
W. G. Boice, Adjutant.

COMRADES:

Anthony, E. C.	Mahaffee, R. J.
Bahrman, G. H.	Mahaffee, W. J.
Beanston, P. C.	Myers, Heber.
Boice, W. G.	Northrop, G. J.
Blanchard, C. D.	Nason, Frank.
Charline, I.	Osburn, C. Y.
Colwell, C. P.	Orr, George.
Carey, Samuel.	Palmer, E. B.
Dooley, John.	Reed, G. W.
Flanery, Michael.	Russell, H. C.
Fales, W. J.	Rasmussen, L. S.
Frazer, John.	Shape, A. E.
Fisher, John C.	Sackrider, G. M.
French, R. R.	Sieger, Rudolph.
Gillett, John H.	Smith, Gad N.
Gogarn, Julius.	Spencer, L. M.
Grant, C. B.	Sihler, G. B.
Goodreo, N.	Sweeney, John.
Hanscom, I. D.	Thurber, H. C.
June, C. C.	Thurlby, Alfred.
Jellison, Wm. A.	Trudell, Peter.
Joslin, G. I.	Thomas, R. R.
Kersey, Edward.	Volk, W. H.
Kline, S. P.	Wright, J. H.
Kirk, Mathias.	Wyckoff, J. W.
Moore, F. M.	Watson, E. M.
McKenzie, A. C.	



NAMES OF THE MARQUETTE VOLUNTEERS.

First Michigan Regiment.

WHO EMBARKED ON THE PLANET.

Chas. E. Parcel.	Hiram Hopkins.	L. E. Harrington.
Geo. W. Segur.	Gooding Adams.	Fayette Barney.
Alfred Kaufman.	Thos. Hand.	Jas. H. Quinn.
Geo. Arndt.	Greer Walker.	Mathias Wolf.
Rob't Bowman.	Lewis Melter.	Peter Minick.
Patrick Shea.	Wm. Curry.	Wm. Segur.
Jas. J. Mahgan.	James Gasper.	Wm. P. Edwards.
STEPHEN RICK.	James Smith.	Thos. Boyle.
Timothy Keating.	James Gorman.	John Shuell.
Mathias Nester.	Ed. Greenwood.	Fred. Sturt.
Ed. Partridge.	Ed. Dwelle.	Dan. Vandoozer.
Joseph Baum.	Peter Vincent.	Frank Gager.
Nelson Stone.	Joseph Prateau.	Andrew Turner.
Chas. P. Pease.	Fred. Miller.	Frank Thoney.
Jacob Kreiser.	John Miller.	Tobie Bovan.
Alvin Eddy.	Geo. Lupien.	Peter Sarazan.
R. C. Sneedon.	Philip Wesel.	Mathias Hallar.
F. M. Bishop.	Chas. G. Stickney.	Sam P. Stearell.
D. S. Van Slyke.	John Delost.	Henry Finney.
R. W. Rooth.	A. L'Fayfastan.	Judd Jordan.
Jas. C. Rhodes.	Ed. Lemipux.	John D. Doyle.
Clark B. Hollister.	John Mason.	Will Kuzue.
Frank. Shepard.	Nelson Leanneis.	Wm. Burr.
Charles Flieger.	D. W. Emerson.	John Griffin.
Joseph Biecke.	John Merdian.	Robert French.
John Huler.	Andrew A. Hall.	Joseph Pratt.
J. Van Iderstine.		



Mustered in Sept. 17th, 1888.

Meets first and third Fridays. Present membership, 34.

OFFICERS:

Commander, O. B. Robinson.
Sen. Vice-Com., T. D. Nelson.
Jun. Vice-Com., Thomas Gaynor.
O. D., C. L. Sheldon.
Adjutant, John Scott.
Quartermaster, O. W. Doolittle.
Chaplain, T. M. Day.
O. G., Thomas Welch.
Quartermaster Sergeant, Geo. Norton.
Sergeant Major, Albert Kruse.

MEMBERS:

Bashaw, Thomas.	Morrow, James.
Boughton, Chas. M.	McGrayham, Pat.
Doolittle, O. W.	McDonald, Donald.
Day, T. M.	McNeil, James.
Douglas, Joseph.	Merryweather, Chas.
Fuller, Wm. H.	Nelson, T. D.
French, John.	Norton, Geo.
French, Joseph W.	Robinson, O. B.
Gaynor, Thomas.	Richardson, John
Hall, W. H.	Reeder, John.
Hughes, Pat.	Rauce, Edward.
Heiser, Martin.	Scott, John.
Johnston, Geo. L.	Sheldon, C. L.
Johnston, W.	Sansen, John.
Johnson, Sam'l E.	Stanley, Stanford H.
Johnson, Alex.	Welch, Thomas.
Kruse, Albert.	Walton, Wm.
Larman, Thos. J.	

Upper Peninsula Lodge Directory, 1892

Lake Superior Cavalry Company.

The following persons have enlisted and took passage down on board the Planet yesterday, into Lake Superior Cavalry Company for Broadhead's Regiment from Marquette. We think that Marquette had nobly done her duty before, but what can we say now, when the banker, lawyer, merchant, justice of the peace, jobber, butcher, engineer, etc., have gone from our place? Desolate are we now, indeed! A more noble set of men could not be got together than have gone from Portage and Marquette in this company. Upwards of one hundred and fifty have left Marquette within a month:

D. G. Maynard,	W. F. Rhoads,
Andrew Pulver,	Alex. Lemake,
George Decker,	John Shaul,
A. T. Jackson,	A. S. Emerson,
Ariel N. Barney,	Charles King,
James C. Cameron,	H. J. Colwell,
Edward C. Anthony,	G. M. Gillett,
A. La Pelle,	William Covel,
Wm. A. Lawson,	Peter Hoffman,
P. G. Gardner,	Henry Thorn,
William Altenberg,	Michael Heldt,
Emor F. Decker,	A. J. Bennington,
Charles H. Town,	Geo. A. King,
— Kavanaugh,	John O'Keif,
Ed. M. Watson,	Peter White,

ANCESTOR GALLERY



JOHN E. SMALL
b.1832 d. 1894



Paternal Grandparents
of Don Small

HELEN SCOTT SMALL
b. 1843 d.1877



FELIX ST. LOUIS
b.1862 d. 1939



MARY ANN DOUCET ST. LOUIS
b. 1866 d. 1925

Grandparents of Marge Small



JOHN SCHABLE (holding son)
b. Feb 22, 1882 Illinois
d. July 25, 1933 Ft. William, Ontario
Lived Marquette, Mi

Submitted by Erna Retejume'

Thank you to the members that contributed photographs to this annual feature of the newsletter! Plan to submit your photographs next year for the October 1998 issue.

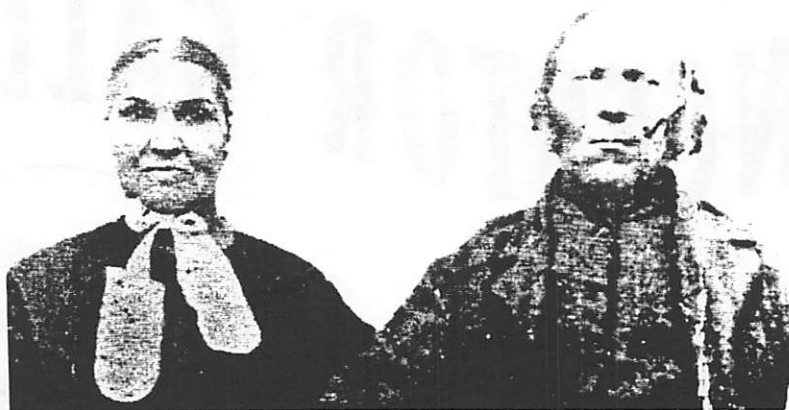

Marguerite Constantineau
b. 11 Mar 1827
St. Scholastique, Quebec
d. 20 Oct 1905
Canada

Augustin Campeau
b. ? & d. ? Canada
m. 2 May 1845
St. Scholastique, Que.

Joan M. Kapeller



Emanuel J. Dupras (Pete)
b. 20 Nov 1874
Chocolay Twp., MI
m. 7 May 1901
Marquette, MI
d. 6 Jul 1946
Marquette, MI
Joan M. Kapeller

Marie Louise St. Amour
b. 7 Apr 1882
Chocolay Twp., MI
d. 8 Feb 1927
Marquette, MI
Joan M. Kapeller

AUGUSTA ECKERT DRAEGER
b. 1862 Brandenburg, Germany
d. 1944 Oconto, WI

CHARLES FREDERICK DRAEGER
b. 1860 Brandenburg, Germany
m. 1880 Reeseville, WI
d. 1937 Oconto, WI

WILLIAM HENRY DRAEGER
b. Lowell, WI
m. 1920 Taylor, N.D.
d. 1962 Oconto, WI.
Paternal Grandfather and
Gr. Grandparents-Rosemary Michelin



L-R AUGUSTA, WILLIAM AND
CHARLES DRAEGER



MARIE LOUISE LEVASSEUR LEBLEU ROBARGE
 B. 1856 Becancour, Que., Canada
 M.1 VICTOR LEBLEU 1873 Manistique, Mi.
 M.2 JOSEPH ROBARGE 1886 Marquette, Mi.
 D. 1901 Marquette, Mi.

Mother to John W. LaBlue
 Paternal Great-Grandmother to Judy Webb
 and

Maternal Great-Grandmother to Florence Olivier



DUANE MILTON PARKER
 B. 1863 Lenox, Mass.



OLIVE LUCINDA PATTEE PARKER
 B. 1870 Kent Co., Michigan
 M. 1888 Munising, Mi.

Parents of 16 Children
 D. 1934 Marquette, Mi. D. 1923 Marquette, MI.
 Paternal Grandparents to FLORENCE PARKER OLIVIER

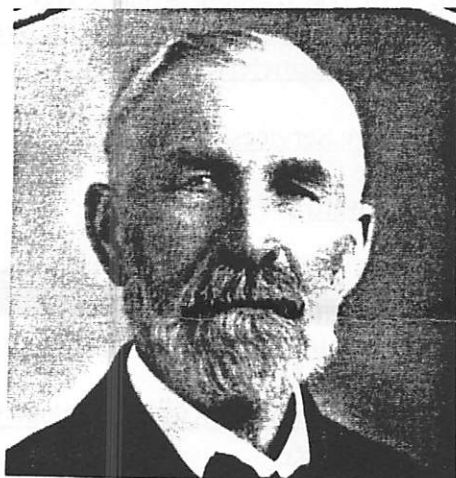

THORVALD LARSEN
 b. 1856 Norway
 m. 1889 Baltimore, Md.
 d. 1935 Taylor, N.D.



MARY SCHLITT LARSEN
 b. 1870 Baltimore, Md.
 d. 1955 Taylor, N.D.

Maternal Gr. Grandparents
 of Rosemary Michelin



JOHN WALTER LABLUE EVANGELINE BEAUDRY LABLUE
 B. 1878 Harvey, Mi. B. 1884 Marquette, Mi.
 M. 1907 Marquette, Mi.

D. 1956 Mgt., Mi. D. 1927 Marquette, Mi.
 Parental Grandparents to JUDITH LABLUE WEBB
 AND

Maternal Grandparents to FLORENCE PARKER OLIVIER

FAMILY CHRONICLE MAGAZINE WEBSITES

Top 100 genealogy websites as nominated by online genealogists. To find these sites, use a search engine such as Lycos, Web Crawler, Yahoo, etc and type in the name of the site. Great information awaits you!

1. [Cyndi's List of Genealogy Sites on the Internet](#)
2. [US GenWeb Project](#)
3. [RAND Genealogy Club](#)
4. [Helm's Genealogy Toolbox](#)
5. [Genealogy is My Hobby](#)
6. [Lacey Family homepage](#)
7. [Gene Stark's Index of Names for all Gen Web Sites](#)
8. [Kaite's Korner](#) (GENDEX)
9. [RootsWeb Genealogical Data Cooperative](#)
10. [Robert Bickham Family Genealogy](#)
11. [Family Tree Maker Online](#)
12. [Ancestry & Social Security Death Index](#)
13. [Olive Tree Genealogy Homepage](#)
14. [Everton's Genealogical Helper](#)
15. [Harrison Genealogy Repository](#)
16. [Barrel of Links](#)
17. [Genealogical Journeys in Time](#)
18. [Genealogy's Most Wanted](#)
19. [Journal of Online Genealogy](#)
20. [Treasure Maps: The How-to Genealogy Site](#)
21. [Genealogy SF](#)
22. [Sharyn's Genealogy Home Page](#)
23. [Virginia Library](#)
24. [Janyce's Root Diggin' Department](#)
25. [Genealogy Is...](#)
26. [UK & Ireland Genealogy Page](#)
27. [AltaVista](#)
28. [Coshocton Page](#)
29. [Kentucky GenWeb](#)
30. [National Genealogical Society](#)
31. [German Genealogy](#)
32. [Ontario Cemetery Finding Aid](#)
33. [GenServ](#)
34. [Switchboard](#)
35. [GenWeb Ohio](#)
36. [Tracking Your Roots](#)
37. [Virginia Genealogy Home Page](#)
38. [John Holwell's Canadian Genealogy Sites](#)
39. [Ron's Genealogy Tangent](#)
40. [Eastman's Online Newsletter](#)
41. [Gwen's Skeleton Closet](#)
42. [Hoosier Lines](#)
43. [Kraig Ruckel's Palatinate & Pennsylvania-Dutch](#)
44. [Mayflower Home Page](#) [Genealogy](#)
45. [Webcrawler](#)
46. [WorldGenWeb](#)
47. [Ancestors](#)
48. [Bill Holder's Home Page](#)
49. [Lawrence County Ohio Page](#)
50. [Lineages Home Page](#)
51. [Links to Sites with Searchable Genealogical Databases](#)
52. [Lineages and Surnames \(Yahoo!\)](#)
53. [Acadian Genealogy Homepage](#)
54. [FEEFHS](#)
55. [Karen Basile's Genealogy Software Site](#)
56. [Searchable Genealogy Links](#)
57. [Stephen A. Wood's Page](#)
58. [Cajun Clickers Genealogy SIG](#)
59. [Compuserve Roots](#)
60. [Dayna's Southern Genealogy Page](#)
61. [Public Record Office](#)
62. [Rowley Home Page](#)
63. [US Surname Distribution Maps](#)
64. [Yates Publishing's Computerized Ancestor](#)
65. [American Civil War Resources on the Net](#)
66. [Best Genealogy Links on the World Wide Web](#)
67. [British Columbia Cemetery Finding Aid](#)
68. [Ellis Island](#)
69. [Four11 Directory Services](#)
70. [Gathering of the Clans](#)
71. [Golden Web Award](#)
72. [IRLGEN](#)
73. [JewishGen: The Official Home of Jewish Genealogy](#)
74. [Lycos Search Engine](#)
75. [Moneymaker Family Tree & Ancestral Findings](#)
76. [National Archives of Canada](#)
77. [OMII Genealogy Project & Kidron Heritage Center](#)
78. [PIE Italian Genealogy](#)
79. [Your Williams Home Page](#)
80. [Bridgette's Genealogy](#)
81. [Canadian Genealogy Resources](#)
82. [Denis Beauregard Genealogy Page](#)
83. [Genealogist's Index to the WWW](#)
84. [Genealogy Helplist](#)
85. [Native American Genealogy](#)
86. [Norway 1801 Census](#)
87. [The Quaker Corner](#)
88. [ScotRoots](#)
89. [Silvera Family Home Page](#)
90. [Bob Anderson's Page](#)
91. [Bob Boisen's Page](#)
92. [Bob Neimeier's Page](#)
93. [Burke Genealogy Page](#)
94. [Canada411](#)
95. [Canadian Genealogy and History Links](#)
96. [Carpatho-Rusyn Knowledge Base](#)
97. [Cook Family Homepage](#)
98. [Cook Memorial Public Library's Online Genealogy](#)
99. [Frequently Occurring Names in America](#)
100. [Gene Pool](#)

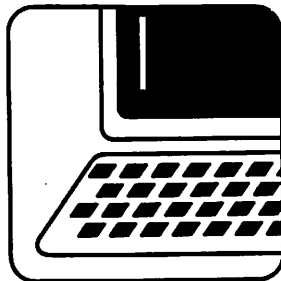

OLD NAMES FOR OCCUPATIONS

by J. Bradley cooper

ACKERMAN	-oxherd	HACKER	-maker of hoes
BACKSTER/BAXTER	-baker	HAYMONGER	-dealer in hay
BADGER	-food peddler	HAYWARD	-fence viewer
BARKER	-tanner	HIGGLER	-itinerant peddler
BLAXTER	-bleacher of cloth	HILLIER	-roof tiler
BOWYER	-maker/dealer of bows	HIND	-farm laborer
BREWSTER	-brewer	HOOKEE	-reaper
BUCKLER	-maker of buckles	HOSTLER	-cares for horses
BURNISHER	-polisher of metals	HUCKSTER	-seller of small wares
BUNTER	-rag and bone dealer	JAGGER	-fish peddler
CADGER	-peddler of small wares	JOINER	-skilled carpenter
CAFENDER	-carpenter	KEMPSTER	-wool comber
CAFFLER	-rag and bone dealer	LAVENDER	-washer woman
CAPPER	-maker of caps	LITSTER	-dyer
CARDER	-one who combs wool	LONGSHOREMAN	-stevedore
CARMAN	-cart driver	LORIMER	-maker of horse gear
CARTER	-wagon driver	MALENDER	-farmer
CASHMARIE	-fish peddler	MALSTER	-brewer
CHAMBERMASTER	-boot/shoe maker	MONGER	-fish, iron dealer
CHANDLER	-maker of candles	MULESKINNER	-teamster
CHAPMAN	-peddler of small wares	NEATHERD	-cowherd
COLLIER	-coal miner	ORDINARY KEEPER	-innkeeper
COOPER	-maker of casks/ barrels	PIGMAN	-crockery dealer
COPEMAN	-dealer in stolen goods	PORTER	-door or gatekeeper
CORDWAINER	-shoemaker	PUDDLER	-wrought iron worker
COSTERMONGER	-apple vendor	QUARRIER	-quarry worker
COUPER	-dealer in horses/ cattle	RIPPIER	-sealer of fish
CURRIER	-dresser of leather	RIGGER	-hoist tackle worker
DEXTER	-dyer	ROPER	-maker of rope or nets
DRAPER	-dealer in cloth	SALTER	-dealer in salt
DRAYMAN	-hauler of heavy goods	SAWYER	-saws lumber to boards
DRUMMER	-traveling salesman	SLATER	-roofer
EGGLER	-egg dealer	SPURRIER	-maker of spurs
FARRIER	-shoer of horses	SQUIRE(esquire)	-practitioner of a profession, gentleman
FLESHER	-butcher	TASKER	-reaper
FROBISHER	-armor polisher	TEAMSTER	-driver of horses
FULLER	-cleaner of cloth goods	TUCKER	-cleaner of cloth goods
FURNER	-baker	VICTUALER	-seller of food or drink
GAFFMAN	-bailiff	WEBSTER	-weaver
GARTHMAN	-herdsman	WHITSTER	-bleacher of cloth
GREAVE	-foreman or bailiff		
GUILDER	-worker in gold		

re: Paulding Pathways, Vol. 3, pg. 30, 1989

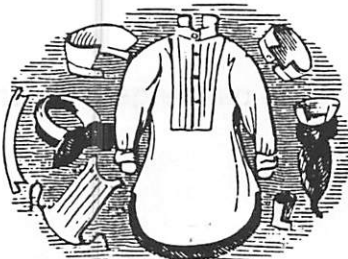

Indexes of Passengers Immigrating to the United States

The 36 ports that have Immigration Passenger Lists in the National Archives and the Regional Records Centers are the following:

Mobile, AL
Hartford, CT
Apalachicola, FL
Boca Grande, FL
Clarabelle, FL
Fernandina, FL
Jacksonville, FL.
Key West, FL
Knights Key, FL
Mayport, FL
Miami, FL
Millville, FL
Panama City, FL
Port Everglades, FL
Pensacola, FL
Port Inglis, FL
Port St. Joe, FL
St. Andrews, FL
St. Petersburg, FL
Tampa, FL
West Palm Beach, FL
Brunswick, GA
Savannah, GA
New Orleans, LA
Portland and Falmouth, ME
Baltimore, MD
Boston and Charlestown, MA
Gloucester, MA
New Bedford, MA
Gulfport, MS
Pascagoula, MS
New York, NY
Philadelphia, PA
Providence, RI
Charleston, SC
Georgetown, SC

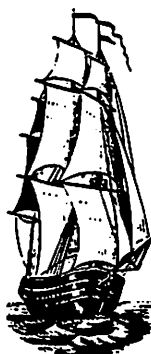

Apr. 3, 1904-Dec. 24, 1945
Feb. 1929-Dec. 1943
Sept. 4, 1918
Oct. 28, 1912-Aug. 16, 1935
Nov. 7, 1915
Aug. 29, 1904-Oct 7, 1932
Jan. 18, 1904-Dec. 17, 1945
Nov. 1898-Dec. 1945
Feb. 7, 1908-Jan 20, 1912
Nov. 16, 1907-Apr. 13, 1916
Oct. 1899-Dec. 1945
July 4, 1916
Nov. 10, 1927-Dec. 12, 1939
Feb. 15, 1932-Dec. 10, 1945
May 12, 1900-July 16, 1945
Mar. 29, 1912-Jan. 2, 1913
Jan. 12, 1923-Oct 13, 1939
Jan. 2, 1916-May 13, 1926
Dec. 15, 1926-Mar. 1, 1941
Nov. 1898-Dec. 1945
Sept. 8, 1920-Nov. 21, 1945
Nov. 22, 1901-Nov. 27, 1939
June 5, 1906-Dec. 6, 1945
Jan. 1903-Dec. 1945
Nov. 1893-Mar. 1943
Dec. 12, 1891-Nov. 30, 1909.
Aug. 1, 1891-Dec. 1943
Oct. 1906-June 1923; Feb. 1, 1930-Dec. 1943
July 1, 1902-July 1942
Aug. 1904-Sept. 1944
July 15, 1903-May 21, 1935
June 16, 1897-1942
Jan. 1883-Dec. 31, 1945
June 1911-June 1943
Apr. 9, 1906-Dec. 3, 1945
June 17, 1923-Oct. 24, 1939

When you have determined the name of the ship that your ancestor traveled on to America, you should contact the following resources for additional information about the ships:

The **Steamship Historical Society of America**, has a collection of over 100,000 engravings, drawings and photographs of steamships. Write to them at: Langsdale Library, University of Baltimore, 1420 Maryland Ave. Baltimore, MD. 21201

Books:

"**They Came in Ships**", John P. Coletta

"**Ships Of Our Ancestors**", Michael J. Anuta

"**Morton Allen Directory of European Passenger Steamship Arrivals**" (Lists passenger ship arrivals to New York, Philadelphia, Boston and Baltimore)

20 WAYS TO AVOID GRIEF IN YOUR GENEALOGICAL RESEARCH

The following suggestions and recommendations will be helpful to beginners and hopefully will prevent misfortune when learning how to do genealogical research. Many of these tips are "old hat" to experienced genealogists, but it is always worthwhile to remind ourselves of the basics of sound research.

1. ALWAYS note the source of any material you photocopy. If the information is from a library book, note the name, author, date, publisher and also the library where you found the book, or photocopy the title page. Occasionally you will find that you need to refer to the book again, or photocopy more information from it.

2. Make photocopies or carbon copies of ALL letters you write. This will save you from wondering which of your correspondents' questions you answered already, and which of your questions they have or haven't answered.

3. Don't procrastinate in responding to letters or messages you receive. If you don't have time to write a detailed reply, send your correspondent a quick reply or postcard to acknowledge receipt and give him/her a rough idea of when a reply will be forthcoming. Then be sure to write back as you've promised to.

4. When searching for relatives in records, don't pass over the entries that are almost but not quite right. For example, if you are searching for the marriage of John Brown and Mary Jones in 1850, make a note of the marriage of John Brown and Nancy Smith in 1847: this could be a previous marriage in which the wife died shortly after.

5. When writing to libraries or genealogical/historical societies in your areas of interest, ask them for the names and addresses of out-of-print booksellers in the area. Write to the booksellers and ask if they have any old local histories or family histories pertaining to the area.

6. Don't forget to make frequent backups of your computer disks.

7. Store backup copies of your computer disks and photocopies of your irreplaceable documents in your safety deposit box or someone else's home.

8. Remember that "if it's in print, it ain't necessarily fact." Information in recently published local and family histories is often based on that from older published works. If the older books are incorrect, the erroneous information is simply repeated and further disseminated.

9. The earlier the time period in which you are researching, the less consistent our ancestors were about the spelling of their surnames. Also, many of them were illiterate and could not tell a record keeper how their names should be spelled.

10. Family traditions of close connections to famous figures are usually false, but there may be a more obscure relationship involved. Perhaps the famous person spent a night at your ancestor's country estate instead of (as the legend goes) marrying into the family.

11. Try not to let your research get behind. Establish a filing system for your papers (using file folders or 3-ring binders) and file each page of notes, document, photocopy, etc. as you acquire it. There are few things more disheartening than contemplating a foot-high stack of unfiled papers, wondering if the birth certificate you desperately need to refer to is somewhere in it.

New MCGS Acquisitions at the Peter White Public Library:



BOOKS:

- *Vital Records Handbook*--T. Kemp
- *Map Guide to the US Federal Censuses 1790-1920*--Thorndale and Dollarhide
- *A Dictionary of Scottish Emigrants to Canada Before Confederation*--D. Whyte
- *1850 Marquette County Census*--photocopy of original microfilm
- *1860 Marquette County Census*--photocopy of original microfilm
- *The Alaska/Yukon Gold Rush*--J. Kennedy
- *Incredible Seney*--L. Reimann (donated by Sandy Caden)
- *Reunions Workbook and Catalogue*--E. Wagner
- *An Introduction to German Script*--Flint Genealogical Society
- *Polish Surnames Origins and Meanings*--W. Hoffman (donated by Don and Marge Small)
- *A Short History of Ohio Land Grants*--C. Goble (donated by Sherrye Woodworth)
- *Tales of White Pine*--C. Chabot (donated by Sandy Caden)
- *A Place Apart - The Bay Cliff Story*--D. Franklin (donated by Sandy Caden)
- *Reaching Out - A History of the Rotary Club of Marquette, MI 1916-1981*--R. ODell (donated by Sandy Caden)
- *Delaware, Michigan, It's History*--C. Monette (donated by Sandy Caden)
- *Necessity and Love Built a Church - Trowbridge Park Community Church*--O. Bostrom (donated by Sandy Caden)
- *Frontier Detroit 1760-1812*--R. Horsman (donated by Sandy Caden)
- *The Building of Detroit*--C. Burton (donated by Sandy Caden)
- *East Prussians From Russia*--M. Anuta (donated by Sandy Caden)
- *George E. Bishop*--J. Bachurias (donated by Sandy Caden)
- *History of Tuberculosis in the Upper Peninsula of Michigan*--J. Acocks (donated by Sandy Caden)
- *Irish Records*--J. Ryan
- *Federation of Genealogical Societies Directory of Members 1997*--FGS
- *Bishop Families in America*--I. Bishop (donated by Linda Panian)



PHONE DIRECTORIES:

- **Marquette Phone Books (most years from 1975 to present)** (donated by Fillmore Earney)
- **Phone Books for several UP and Northern Lower Peninsula communities** (donated by Mary Jo Dobrzanski and Don and Marge Small)

YEARBOOKS:

(These yearbooks were donated by Sandy Caden)



- **Negauneensian (1908, 1912, 1915, 1930)**—Negaunee High School
- **Echoes of 1920 and 1921**—Northern Normal School (NMU)
- **1932 Whipurnette**—Marinette High School

OTHER:

- **Maps/Travel Guides for Alberta, Nova Scotia, Quebec, Saskatchewan, and Manitoba, Canada**



* NOTE:

The following is an important correction from the last issue of Lake Superior Roots. To contact the Marquette County Genealogical Society's web page use the correct address below:

<http://members.aol.com/MQTCGS/MCGS/mcgs.html>



Frank and Ernest

By Bob Thaves



ITEMS FOR SALE FROM THE MARQUETTE COUNTY GENEALOGICAL SOCIETY

■ ***Genealogical Sources of Marquette County, Michigan***

30 page booklet of local resources published in 1992. \$7.50 + 2.50 p/h

■ ***Burial and Tombstone Transcriptions of West Branch Township Cemetery, Marquette County, MI***

11 page booklet published 1994. \$3.00 + 1.50 p/h

■ ***Cemetery Recordings in Turin and Wells Townships, Marquette County, Michigan***

28 page booklet published 1997. \$6.00 + 2.50 p/h

■ ***Lake Superior Roots***

Backissues of society newsletter. Contact society for list. \$3.00 each

■ **5 Generation Chart \$.05**

■ **Family Group Sheet \$.05**

■ **1920 Federal Census Form \$.05**



For orders of 4 charts or less enclose coin with a LSASE; other orders enclose check made payable to Marquette County Genealogical Society and mail to:

Marquette County Genealogical Society
c/o Peter White Public Library
217 N. Front St.
Marquette, MI 49855-3710

MARQUETTE COUNTY GENEALOGICAL SOCIETY
c/o Don Small, Treasurer, 805 Clark St. Marquette, Mi. 49855



Annual Dues: **\$12.00** per calendar year, single or family membership. Please complete this form and enclose a check or money order payable to the SOCIETY and mail to the above address. Please enclose a completed 4 generation chart if you have one.

Name _____
(Last) (First) (M.I.) (Maiden)

Address _____ Ph. # _____

City _____ State _____ Zip _____

Renewal _____ New _____ Year _____

SURNAMES BEING SEARCHED _____

(Date received _____ Check or M.O.# _____)



Dues are payable now for the 1998 year. Please remain an active member!

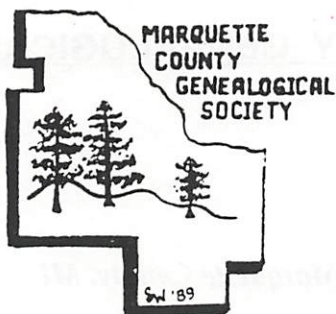

MARQUETTE COUNTY GENEALOGICAL SOCIETY

MCGS was organized in 1988 to share a common interest in Genealogy, help preserve and organize sources and resources in the area, promote family research and maintain a collection of genealogical resources.

Meetings are held on the 3rd Wednesday of each month (September through May) at the American Legion, Post 44, 700 W. Bluff Street, Marquette, at 6:45 pm. Meetings are open to the public and visitors are welcome!

Dues of \$12.00, single or family membership, are due annually by January 1st. Yearly membership includes: monthly programs, access to Surname Index, 3 issues of **Lake Superior Roots**, 1 free newsletter query and 1 hour of free research to non-county members.

Marquette County Genealogical Society
c/o Peter White Public Library
217 N. Front Street
Marquette, Michigan 49855



MHT NH 030 02:01 10/20/97 ISS #3

AMERICAN-CANADIAN GENEALOGICAL
SOCIETY
PO BOX 6478
MANCHESTER, N.H. 03108-6478