

DICKINSON DIGGINGS

LA PW

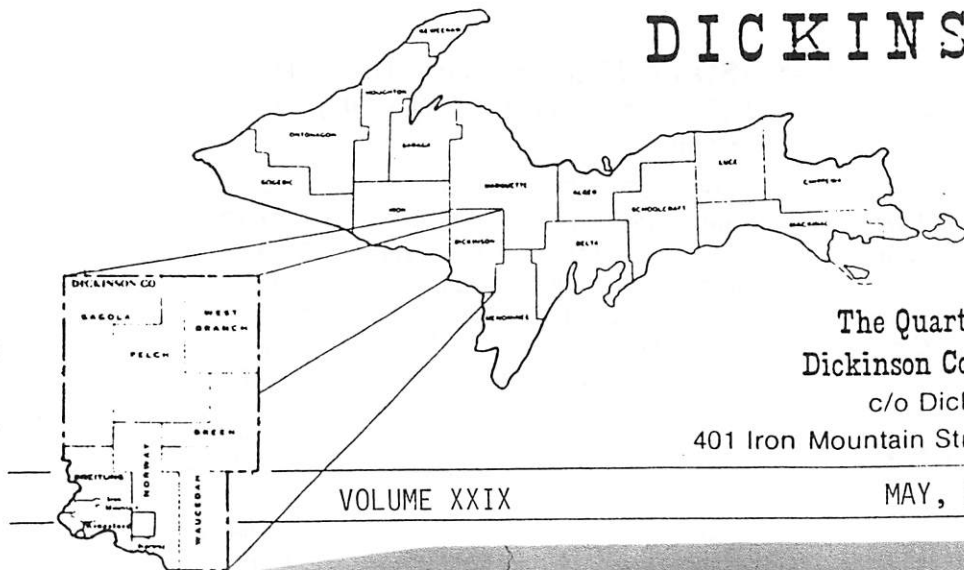

The Quarterly Publication of the
Dickinson County Genealogical Society
c/o Dickinson County Library

401 Iron Mountain Street, Iron Mountain, Michigan 49801

VOLUME XXIX

MAY, 2010

NUMBER 2



Said to have been built in 1877 by John Lane Buell, the founder of Quinnesec, the Pioneer School, the first constructed in Breitung Township, was located on the southwest corner of Bluff Street and Paint Street (now U.S. 2) with the front door facing north. A board sidewalk from the school to Quinnesec Avenue was built in May, 1879. On June 23, 1879, school was discontinued in an attempt to prevent the spread of scarlet fever. A second story was being added in late October, 1879, to accommodate all the pupils in attendance. The addition was finished by mid-December, when the workmen enclosed the grounds with a fence. A one-story library building facing Bluff Street was attached to the school by a hallway and was undoubtedly the area's first such repository. The library's record book for 1882-1883 listed over 1,500 books on the shelves. The borrower had his or her name recorded in the record book, and under the name was a list of the books borrowed, plus their condition upon being loaned and returned. In April, 1883, Breitung Township allocated \$500 for the purchase of additional books. Later, as the population increased, it became necessary to use the library as an additional classroom. The early pupils did not have school seats until August, 1881, when seats were purchased at a cost of \$273.17. Additional school furniture was purchased in September, 1881, for \$464.87. School teachers in 1881 were Jennie Atkinson (salary of \$50 per month), Marion Burdon and Ora Lathnop (salary of \$45 per month each). Hattie Dodge also taught in 1881. The school was later moved to a lot west of the school (southwest corner of Menominee and College Streets). A brief item in the *Iron Mountain News* for Friday, May 23, 1924, noted: *One of Quinnesec's oldest land marks, passed into ashes when the old Quinnesec frame school caught fire and burned to the ground. The origin of the fire is unknown. The building had been condemned for a few years for school purposes and had been used as a warehouse.* [John Alquist/Breitung Township]

ANNOTATED BIBLIOGRAPHY FOR DICKINSON AND IRON COUNTIES, THE MENOMINEE IRON RANGE AND THE UPPER PENINSULA OF MICHIGAN

[Compiled by William J. Cummings]

[NOTE: Boldface type is used for highlighting alphabetically-arranged surnames to facilitate searching only on the first appearance of said surname. Chapters or sections of annotated books have also been highlighted in boldface for ease in searching the contents of these volumes.]

THE UPPER PENINSULA OF MICHIGAN

----, *History of Northern Wisconsin, Including an Account of Its Settlement, Growth, Development and Resources; An Extensive Sketch of Its Counties, Cities, Towns and Villages, Their Improvements, Industries, Manufactories; Biographical Sketches, Portraits of Prominent Men and Early Settlers; Views of County Seats, Etc.*, Chicago, Illinois: The Western Historical Company, A.T. Andreas, Proprietor, 1881, 1,217 pages, hardbound.

(One of the earliest and best histories of the counties comprising northern Wisconsin, many of which border Michigan's Upper Peninsula. The entry for Marinette County includes a History of Menominee County, Michigan, which includes numerous biographical sketches, some with engraved portraits. Most of the biographical sketches are very detailed, including information of interest to historians, as well as genealogists. Details of the chapter entitled "Marinette County, Including a History of Menominee, Mich.," pp. 578-610, appear at the end of the Contents section. This book was reprinted as a two-volume set by the Mid-Peninsula Library Cooperative in 1988.)

Contents: (1) **GENERAL HISTORY** – The Mound Builders; The Indian Tribes; The First Map; Nicolet's Explorations; Early Jesuit Missions; Under French Dominion; Discovery of the Upper Mississippi; Joliet's and Marquette's Maps; Explorations Subsequent to Joliet; English Supremacy in Wisconsin; Explorations of Northwestern Wisconsin; The Territorial Period; The Public Domain; Furs; (2)

ADAMS COUNTY – Natural Features; Settlement; Organization; Friendship; (3) **ASHLAND COUNTY** – The Jesuit Fathers; Apostle Islands; The Mainland; Ashland; Butternut; Glidden; Protestant Missions; (4) **BARRON COUNTY** – Natural Features; Settlement; Organization; Barron; (5) **BAYFIELD COUNTY** – Natural Advantages; Indians; Early History; Bayfield; (6) **BROWN COUNTY** – Explorations of Green Bay; Early Indian Movements; The First Fur Traders; The Catholic Missions; Daumont de St. Luson; Marquette and Joliet; La Salle; Louis Hennepin; Henri De Tonty; Subsequent Visitors; British Rule; Beginning of Actual Settlement; Building of Fort Howard; Under Michigan Territory; The Present; Lake and River Communication; Roads and Railroads; Political Organization; Location of the County Seat; Judicial Organization; The Bar Association; Attorneys – 1818 to 1848; Land Office; The Old Settlers' Club; County Organization Under State Rule; Legislative Representation; The Arndt-Vineyard Tragedy; Military History; Town History; District Schools; Green Bay; Fort Howard; The De Peres; West De Pere; Wrightstown; Other Towns; (7) **BUFFALO COUNTY** – Location and Natural Resources; Early History; Official; County Seat Troubles; Agricultural Society; The Press; Beef slough; Alma; Fountain City; Buffalo City; Mondovi; Gilmanton; (8) **BURNETT COUNTY** – Natural Features; Organization; Grantsburg; (9) **CALUMET COUNTY** – Location and Natural Features; Early Occupants; Settlement; Political and Judicial; A Marked Assimilation; The War; Chilton; New Holstein; Hayton; Gravesville; Hilbert Junction; Brillion; Sherwood; Clifton; Stockbridge; Brothertown; (10) **CHIPPEWA COUNTY** – Physical Features; The Chippewas; Organization; War Record; The Settlement; Chippewa Falls; Bloomer; Chippewa City; Auburn; Cadott; Cartwright's Mill; Badger Mills; (11) **CLARK COUNTY** – Location and Natural Features; Settlement; The Press; Pineries and Logging; Neillsville; Humbird; Greenwood; Hemlock; Colby (See Marathon County); Dorchester; Unity (See Marathon County); Abbotsford; (12) **DOOR COUNTY** – Natural Advantages; Lumber Interests; Sturgeon Bay Ship Canal; The War Quota; Traditional and Early History; Political; Sturgeon Bay; Bay View; Nasewaupsee; Forestville; Gilbralter; Liberty Grove; Clay Banks; Sevastopol; Egg Harbor; Bailey's Harbor; Jacksonport; (13) **DOUGLAS COUNTY** – Superior; (14) **DUNN COUNTY** – Location and Resources; Settlement and Growth; The Old Settlers; Menomonie; Knapp; Rusk; Downsville; Dunnville; Cedar Falls; Eau Galle; Rock Falls; Maridean; Other Towns and Villages; (15) **EAU CLAIRE COUNTY** – Geology; Early Visitors; Organization; Eau Claire; Union; Augusta; Fall Creek; Porterville; Other Towns and Villages; (16)

**ANNOTATED BIBLIOGRAPHY FOR DICKINSON AND IRON COUNTIES, THE
MENOMINEE IRON RANGE AND THE UPPER PENINSULA OF MICHIGAN**

[Compiled by William J. Cummings]

GREEN LAKE COUNTY – Natural Advantages; Antiquities; Settlement; Organization; War Record; Legislative; Summer Attractions; Berlin; Princeton; Markesan; Dartford; Kingston; Green Lake and Manchester; (17) **JUNEAU COUNTY** – Physical Features; Settlement; Press; Mauston; New Lisbon; Necedah; Elroy; Wonewoc; Union Center; Germantown; Werner; (18) **JACKSON COUNTY** – Physical Features; Indian Occupation; Settlement; Logging and Lumbering; Black River Falls; Merrillan; Alma Center; Hexton; Sechlersville; Melrose; North Bend; Millston; Other Towns; (19) **KEWAUNEE COUNTY** – Natural Advantages; War Record; Political; Kewaunee; Ahnapée; Other Settlements; (20) **LANGLADE COUNTY**; (21) **LINCOLN COUNTY** – Physical Features; Political; The Wisconsin River; Merrell [*sic* – *Merrill*]; Other Towns; (22) **LA CROSSE COUNTY** – The Winnebago Confederacy and Indian Occupation; O-Chunk-O-Raw; Preliminary; The Beginning; Origin of the name La Crosse; The Game of La Crosse; Beginning of Settlement; Mining Settlements and Military Posts; Nathan Myrick's Arrival; The Settlement of Mainland; The First Survey; The Mormon Invasion; The First Raft; The First Death; The First Birth; First Land Sales; Removal of the Indians; Organization; County Seat; United States Land Office; Northwestern Horticultural Society; Reminiscences; La Crosse; West Salem; (23) **MANITOWOC COUNTY** – Natural Advantages; General History; Political; Early History; The War Period; Means of Communication; Manitowoc; Manitowoc Rapids; Two Rivers; Centerville; Keil; Other Settlements; (24) **MARATHON COUNTY** – Physical Features; Settlement; Wausau; Marathon City; Mosinee; Knowlton; Springbrook; Hutchinson; Spencer; Colby (See Clark County); Unity (See Clark County); (25) **MARINETTE COUNTY** – General Features; Early History; The First Mill; The Great Fires of Oct. 8, 1871; After the Fire – Relief; Marinette; Menekaunee; Peshtigo; **Menominee, Mich.**; (26) **MARQUETTE COUNTY** – Physical Features; Pre-Historic and Aboriginal; Settlement; Organization; Montello; Westfield; Other Settlements; (27) **MONROE COUNTY** – Geographical Position; Indians; Settlement; Organization; Railroads; The Press; Monroe County Agricultural Society; Cranberry Culture; Sparta; Angelo; Lafayette; Cataract; Leon; Cashton; Melvina; Tomah; Greenfield; Norwalk; Wilton; Glendale; Kendall; Adrian; (28) **OCONTO COUNTY** – General History; Early History; Fur Trade; The War; Oconto; Villages; (29) **OUTAGAMIE COUNTY** – Natural Features; Political; County organization; War Items; Appleton; Town of Grand Chute; Kaukauna and Ledyard; Seymour; Hortonville; Other Settlements; (30) **PEPIN COUNTY** – Physical Features; Fort

Beauharnais; Early History; Official; Press; Coleman Brothers Murder; Durand; Pepin; Arkansaw; Stockholm; (31) **PIERCE COUNTY** – Location and Natural Features; Early History; Official; Ellsworth; Maiden Rock; Prescott; River Falls; Diamond Bluff; Esdaile; (32) **POLK COUNTY** – Physical Features; Settlement; Organizations; Osceola; St. Croix Falls; (33) **PORTAGE COUNTY** – Physical Features; The Indians; Early History; The White Pine; Political History; The War Record; Stevens Point; Plover; Springville; McDillville; Amherst; Junction City; Meehan; (34) **PRICE COUNTY** – Lumbering; Settlement; Organization; Phillips; Worcester; Fifield; Ogema; (35) **SHAWANO COUNTY** – General History; The Reservations; Settlement; Organization; Shawano; Other Settlements; (36) **ST. CROIX COUNTY** – Physical Features; The Indians; Early History; Organization; Hudson; New Richmond; Hammond; Town of Somerset; Baldwin; Hersey; Nelson; Star Prairie; Erin; Other Villages; (37) **SHEBOYGAN COUNTY** – Physical Features; Prehistoric Remains; The Name; The Indians; Settlement; Organization; Means of Communication; Legislative; Schools; Agricultural Growth; The War Period; Tornado of 1873; Sheboygan; Sheboygan Falls; Plymouth; Greenbush; Glenbeulah; Town of Mosel; Town of Herman; Howard's Grove; Franklin; Town of Rhine; Town of Russell; Town of Lima; Town of Holland; Cedar Grove; Oostberg; Amsterdam; Town of Wilson; Town of Lynden; Cascade; Waldo; Onion River; Winooski; Town of Sherman; Random Lake; Sherman Station; Silver Creek; Town of Mitchell; Town of Scott; (38) **TAYLOR COUNTY** – Early History; The Centennial Year; County Officers; Medford; Chelsea; Westboro; Stetsonville; (39) **TREMPEALEAU COUNTY** – Natural Features; Settlement; Organization; The Press; Whitehall; Trempealeau; Town of Caledonia; Arcadia; Galesville; Independence; Blair; Ettrick; (40) **WAUPACA COUNTY** – Geological; Lumber Interests; Agricultural; Property and Taxation; Population; The Schools; Prehistoric and Historic; First Settlers; The Fight for a Child; Organization; First Things; Old Settlers' Society; County buildings; Waupaca; New London; Northport; Weyauwega; Little Wolf; Royalton; Lind; Farmington; Scandinavia; St. Lawrence; Iola; Dayton; Helvetia; Bear Creek; Lebanon; Caledonia; Union; Matteson; Larrabee; Fremont; Dupont; (41) **WAUSHARA COUNTY** – Physical Characteristics; Early History; Organization; Wautoma; Plainfield; Hancock; Other Villages; (42) **WINNEBAGO COUNTY** – Natural Features; General History; Indian History; Early History; "City of Athens"; Oshkosh; Neenah and Menasha; Omro; Winneconne; Waukau; Eureka; Butte Des Morts; General Town History; (43) **WOOD COUNTY** – Physical Features; Settlement; Organization; The

ANNOTATED BIBLIOGRAPHY FOR DICKINSON AND IRON COUNTIES, THE
MENOMINEE IRON RANGE AND THE UPPER PENINSULA OF MICHIGAN

[Compiled by William J. Cummings]

Press; Cranberry Culture; Grand Rapids; Port Edwards; Centralia; Marshfield; Auburndale; Dexterville; Scranton; Other Towns; (44)
ILLUSTRATIONS: PORTRAITS – George W. Adams, Medford; W.J. Abrams, Green Bay; A.C. Brown, Marinette; F.J. Bartels, Peshtigo; George Beyer, Oconto; Berthin N. Benson, Dorchester; Edwin O. Baker, Menominee; George A. Buffington, Eau Claire; Luther Beckwith, Mauston; Mrs. E.M. Beckwith, Mauston; S.C. Blake, Manitowoc; J.M. Bingham, Chippewa Falls; John C. Clarke, Wausau; Augustus Cole, Oconto; William Carson, Eau Claire; James Chapman, Bayfield; William Chipman, Green Bay; C.E. Crane, Green Bay; E.W. Culver, Chippewa Falls; Alfred Dodge, Medford; A.G. Ellis, Stevens Point; C.F. Eldred, Wausau; Charles J. Ellis, Marinette; W.A. Ellis, Peshtigo; E.J. Farr, Eau Claire; John Franz, Manitowoc; M.D.L. Fuller, Plymouth; Sam O. Fifield, Ashland; J.H. Farnham, Wausau; A.M. Fairchild, Marinette; A.M. Gibbons, Eau Claire; George C. Ginty, Chippewa Falls; George Grimmer, Kewaunee; Timothy Howe, Green Bay; Samuel D. Hastings, Jr., Green Bay; William Hoffman, Green Bay; James Hewett, Neillsville; Jeff T. Heath, Wonewoc; M.H. Hurley, Wausau; E.R. Herren, Stevens Point; G.L. Holmes, Sheboygan; F.A. Healy, Medford; O.H. Ingram, Eau Claire; D.M. Kelly, Green Bay; John H. Knight, Bayfield; F.W. Kickbusch, Wausau; C.A. Murch, Green Bay; L.M. Marshal, Green Bay; M.E. Macomber, New Lisbon; M.H. McCord, Merrill; H.E. Mann, Marinette; A.C. Merryman, Marinette; T.B. McCourt, Medford; T.H. McDill, Stevens Point; D.E. Miles, Chippewa Falls; J.H. Nourse, Bayfield; Luther B. Noyes, Marinette; A.W. Newman, Trempealeau; Thad C. Pound, Chippewa Falls; Horace Palmer, Sparta; John Phillips, Stevens Point; W.H. Packard, Stevens Point; Charles D. Robinson, Green Bay; S.S. Riddell, Chippewa Falls; William Rahr, Manitowoc; A. Reinhart, Oconto; C.E. Rogers, Chippewa Falls; H.M. Royce, Oconto; Myron Reed, Waupaca; J.O. Raymond, Stevens Point; J.M. Smith, Green Bay; N. Shaw, Eau Claire; Daniel Shaw, Eau Claire; G.A. Sinclair, New Lisbon; John Schuette, Manitowoc; F. Simon, Manitowoc; William Schofield, Wausau; C.A. Single, Wausau; Isaac Stephenson, Marinette; S.M. Stephenson, Marinette; F.P. Stiles, Sparta; P.H. Swift, Oconto; S.A. Sherman, Stevens Point; George G. Teall, Eau Claire; O. Torrison, Manitowoc; F.R. Townsend, Sheboygan; J.A. Templeton, Neillsville; Louis Vincent, Chippewa Falls; Daniel Whitney, Green Bay; N.W. Wheeler, Chippewa Falls; A. Wilson, New Lisbon; E. Wagner, Manitowoc; W.H. Webster, Oconto; W.H. Young, Oconto; ILLUSTRATIONS: VIEWS –

Ashland; Alma; Appleton; Bayfield; Berlin; Black River Falls; Chilton; Chippewa Falls; Durand; Eau Claire – Eagle Brewery, Crescent Mills and Elevator, Kaufmann & Bachrach, store; Grand Rapids; Green Bay – Joannes Bros., store, Business College, St. Patrick's Church, Ft. Howard, D.M. Burns Boiler Works, Ft. Howard; Hudson; Kewaunee; La Crosse; Menominee [*sic* – *Menomonie*]; Mauston – Bank of New Lisbon, A. Wilson, residence, New Lisbon, Case Wagon Co., Wonewoc; Merrill; Manitowoc; Marinette; Menominee, Mich.; Medford; Menasha; Neenah; Neillsville; Oshkosh; Oconto; Sturgeon Bay; Sparta – Court-House, James Davidson, residence, Thos. B. Tyler, residence, Alfred W. Wilson, residence, Opera House, Tomah, Drake House, Tomah, E.W. Beebee, residence, Tomah, T.S. Powers, residence, Tomah; Stevens Point, Bosworth & Reilly's mills, Herren & Wadleigh, planing mill; Sheboygan; Shawano; Wausau; Whitehall; Waupaca – Greenwood Park, Hotel and Terrace, View from Seven Pines, Masonic Block, J.W. Evans, residence, J.W. & C. Evans, woolen mills, H. Harrington, residence, Town of Lind, Wm. Springer, residence, Town of Fremont; ILLUSTRATIONS: MAPS – Wisconsin, Champlain's Map of Wisconsin, 1632; Joliet's Map "New France"; Father Marquette's Map of the Mississippi or Conception River.

MARINETTE COUNTY, INCLUDING A HISTORY OF MENOMINEE, MICH. (pp. 578-610: General Features; Early History; The First Mill; The Great Fire of October 8, 1871; After the Fire – Relief; MARINETTE (illustration) – The Press, Churches (St. Mary's – Catholic, Pioneer Presbyterian Church, The Methodist Episcopal Church, St. Paul's Church – Episcopal, The First Baptist Church, Our Saviour's Congregation – Lutheran), Societies, Present Manufacturers (Menominee River Lumber Company, N. Ludington Company, The Hamilton & Merryman Company, The H. Witbeck Company, The McCartney Mill, R.W. Merryman Mill, Sawyer, Goodman & Co., James Tweedie's Planing Mill, The Menominee River Manufacturing Company), Iron Industries (The Menominee Mining Company, The Marinette Iron Works Company), Miscellaneous (Marinette Paper Company, McGinty, Wahle & McGloin, flour mills); Banking Facilities (The Stephenson Banking Company), Biographical Sketches: D.O. Babbitt, William S. Baker, Anton Bartol, J. Brinnan, A.C. Brown (portrait), George H. Cannon, George Clark, Chas. C. Daily, Charles J. Ellis (portrait), Joseph Enderlin, Geo. Evenson, C.M. Fairchild, A.M. Fairchild (portrait), Albert Geartts, W.C. Green, P.R. Greene, Josh Hodgins, J.P. Hodgins, Amos Holgate, A.F. Hoska, C.R.

ANNOTATED BIBLIOGRAPHY FOR DICKINSON AND IRON COUNTIES, THE
MENOMINEE IRON RANGE AND THE UPPER PENINSULA OF MICHIGAN

[Compiled by William J. Cummings]

Johnston, George T. Johnstone, Arthur T. Jones, Dr. S.P. Jones, George La Fond, James E. Leeson, J.W.P. Lomhard, H.M. Longhead, Wm. McCartney, J.J. McGillis, John McGloin, John McLennan, Dr. H.E. Mann (portrait), C. Marchant, Fred F. Martin, R.W. Merryman, A.C. Merryman (portrait), John Mineau, Robert H. Nelson, N.J. Norden, Judge Luther B. Noyes (portrait), J. O'Leary, Peter Olson, George H. Page, Samuel Palmer, W.R. Patrick, Charles E. Peterson, H.J. Place, John Porterfield, Andrew C. Post, John H. Richardson, James Russell, Frederick Schale, Dr. J.J. Sherman, J.D. Smith, W.E. Smith, Edward Scofield, Isaac Stephenson (portrait), Isadore S. Strass, W.J. Sueiflohn, S.M. Stephenson (portrait), Edmond Tobin, James Tweedie, Watson Bros., D.G. Weaver, Dr. L.E. Whitman, S.J. Whitnack, Caleb Williams, E.B. Williams, J.K. Wright, Myron Young; MENEKAUNE - Biographical Sketches: Rev. J.R. Andrews, John O. Lindquist, Capt. A.V. Lindquist, Capt. P.A. Lindquist, J.W. Loughrey, Leonard Miller, S.V.D. Philbrook, Captain W.C. Rodgers; PESHTIGO - Business Interests; Churches and Societies (Sacred Heart - Catholic, Congregational Church, Evangelical Lutheran Church - German, Scandinavian Lutheran Church), Biographical Sketches: Edgar Annis, Judge F.J. Bartels, Marcus H. Bice, Martin Bies, L.C. Brown, Nicholas Caviot, Richard Chapman, A.M. Cholette, Samuel Curtin, J.B. Dawson, Thomas Denis, Henry Drees, John Dunlap, E.D. Ellis, William A. Ellis (portrait), Harvey England, M.H. Engler, Philip Fetterly, James Glass, J.W. Gould, B. Grandeau, Achille Granger, J.A. Griffin, Levi Hale, B.F. Harper, David Henry, Robert A. Hurd, Frank Jacobs, John G. Kusterer, George Laisure, E.B. Lebbond, Levi Leslie, S.G. Lister, Samuel McCulloough, D.R. McDonald, William McFarland, F.E. McGraw, James McGregor, James L. Mellen, Charles J. Moore, Capt. Jno. P. Moore, Otto Nelson, A. Newton, S.D.D. Newton, Phillip Noll, W.C. Oakes, James J. O'Leary, Nelson Olson, Swen Olson, A.M. Otis, Thomas Payne, O.F. Peck, Edward M. Perkins, Peter Petterson, A.B. Phillips, Simon Pichee, John Place, Abraham Place, Edwin Plumb, W.J. Pope, James Powers, L.C. Race, Richard Raleigh, John Ramsay, George M. Read, Rev. John Seubert, W.T. Seymour, James Shauer, Dr. O.T. Shenick, William J. Shepherd, W.M. Shepherd, H.C. Sibree, M.D., M. Steffen, John Stuart, Henry Troutwine, Henry L. Weed, Charles Wenzel, Dr. Wm. Windross, Rev. Lyman W. Winslow, S.D. Woodward, C.F. Yeaton; MENOMINEE, MICHIGAN (illustration) - Location, The Harbor, First Plats, Early History, Churches (St. John's -

Catholic, First Presbyterian Church, Episcopal Church, German Evangelical Lutheran Church, German Methodist Episcopal Church, Methodist Episcopal Church), Societies, Manufacturers (Abner Kirby Mill, R. Stephenson & Co., Ludington, Wells & Van Schaick Company, Ramsey & Jones's Mill, Hall & Crozier Mill, Spies & Martin Mill, Menominee Iron Company, Menominee Bay Brewery), Communication, Biographical Sketches: S.W. Abbott, A., P. Anderson, John Aschen, William Benthuse, A.Z. Bird, Harlan P. Bird, James Weston Bird, Wm. Blom, W.G. Boswell, J.R. Brooks, John B. Bushey, Leon Cota, W.H. Crosby, David Divost, Henry Erbe, Andrus Eveland, John J. Farrier, Henry O. Fifield, Joseph Fleshem, Max Forvilly, Andrew Gram, Nels P. Gram, Rowland Harris, Edward Hatton, Dr. John F. Hicks, A.H. Hill, William Holmes, Matthew Horrocks, George Horvath, Conrad L. Hoska, George Innes, L. Jackman, C.H. Jones, Joseph Juttner, Anton LaDuke, George Law, William Lehmann, Leisen & Heines (Jacob Leisen, John Heines), Albert Leonard, John LePage, Louis LeVeque, Phil Lisiecki, Philip Loewenstein, Andrew McIvers, Charles McLeod, Henry E. Martin, James A. Morrison, Jacob Muth, Henry Nason, Fred S. Norcross, Joseph Pecard, George Peep, Samuel Peltia, William A. Pengilly, Peter Peterson, Dr. B.T. Phillips, Alexander Povda, Jacob Primrose, W. Reindl, Thomas B. Rice, A.L. Sawyer, R.J. Sawyer, Peter Seidl, James C. Sherman, Peter Sibenaler, Philip Smith, Joseph H. Somerville, Wm. Somerville, C. Sprong, Hon. R. Stephenson, Hon. S.M. Stephenson, A.B. Stryker, Dr. Byron Taylor, J.N. Theriault, Richard Underwood, Peter A. Van Bergen, P. Van Hazen, J.A. Wagg, James H. Walton, Joseph Wanek, J.W. Wells, R.H. Wendt, G.A. Woodford, Louis Young, William Zippel.

-----, *History of the Upper Peninsula of Michigan Containing a Full Account of Its Early Settlement; Its Growth, Development and Resources; An Extended Description of Its Iron and Copper Mines: Also Accurate Sketches of the Counties, Cities, Towns and Villages, Their Improvements, Industries, Manufactories; Biographical Sketches, Portraits of Prominent Men and Early Settlers; Views of County Seats, Etc.*, Chicago, Illinois: The Western Historical Company, A.T.

ANNOTATED BIBLIOGRAPHY FOR DICKINSON AND IRON COUNTIES, THE MENOMINEE IRON RANGE AND THE UPPER PENINSULA OF MICHIGAN

[Compiled by William J. Cummings]

Andreas, Proprietor, 1883, 549 pages, hardbound.

(One of the earliest and best histories of Michigan's Upper Peninsula with detailed information and numerous biographical sketches, some with engraved portraits. Most of the biographical sketches are very detailed, including information of interest to historians, as well as genealogists. Florence County, Wisconsin, is also included in this volume. Place names are boldfaced and underlined to facilitate searching the Contents section. Places, biographical sketches, mines and mining companies pertaining to Dickinson County, Iron County and Florence County, Wisconsin, are boldfaced and italicized. This book was reprinted by the Mid-Peninsula Library Federation in 1972. This volume is available on line at Google Books.)

Contents: (1) **GEOGRAPHICAL CHARACTERISTICS** – Historical Geology; Geological Conformations; Superficial Materials; Ancient Lake Sites; Lakelets and Meadow Marshes; Work of the Beaver; Subterranean Channels; Geology of the Copper Region; Geology of the Iron Region; Classification of Ores; Economical Geology; Topography; Rivers; Droughts and Atmospheric Disturbances; Archaeology; Zoological – Birds; Mammals; Botany; Vines; (2) **THE MOUND-BUILDERS**; (3) **THE INDIANS** – Names of Indian Tribes in the Northwest; The Otchipwe Invasion; The Miami and Pottawatomies; The Reign of the Cholera; The Legend of Osseo; The Legend of Lover's Leap; Manners and Customs; Indian Aid to the British; Indian Treaties; Treaty of Greenville; Treaty of Detroit; Treaty of Brownstown Treaty of Saginaw; Treaty of Sault de Ste. Marie, 1820; Treaty of Fond du Lac; The Murder of Americans; Treaty of 1833; Treaty of Washington, 1836; Treaty of Detroit, 1837; Treaty of Saginaw, 1838; Treaty of Detroit, 1855; (4) **EARLY EXPLORATIONS AND SETTLEMENT** – Review of Early Explorations; The Recent Discoveries at St. Ignace; La Salle and Hennepin; Discovery of the Ohio; English Explorations and Settlements; American Settlements; British Evacuation of Michigan; Division of the Northwest Territory; The Moravians; Beginning of Settlement; The French Pioneers;

Relations with the Indians; Voyageurs; Land Titles and Farms; Old Land Claims; Newspapers; (5) **MILITARY HISTORY** – The French and Indian War of 1855 [sic – 1755]; Pontiac's Siege of Detroit; Expeditions of Harmar, Scott and Wilkinson; Expeditions of St. Clair and Wayne; Gen. Wayne's Great Victory; Revolutionary War; Hull's Surrender; Perry's Victory; Closes of the War; The Tecumseh War; Massacre at Fort Dearborn; The Black Hawk War; The Toledo War; The Patriot War; The Mexican War; The War for the Union; Military Statistics of the Upper Peninsula, 1861-1865 (Marquette County Volunteers, Discharged; Houghton County Volunteers, Discharged; Ontonagon County Volunteers; Discharged; Keweenaw County Volunteers, Keweenaw Troops Discharged; Menominee Troops Discharged; Mackinac County Volunteers; Chippewa County Troops; Delta County Volunteers; Schoolcraft County Volunteers); Record of Commissioned Officers; Regimental Sketches (First Michigan Infantry; Second Michigan Infantry; Third Michigan Infantry; Fourth Michigan Infantry; Fifth Michigan Infantry; Sixth Michigan Infantry; Seventh Michigan Infantry; Eighth Michigan Infantry; Ninth Michigan Infantry; Tenth Michigan Infantry; Eleventh Michigan Infantry; Twelfth Michigan Infantry; Thirteenth Michigan Infantry; Fourteenth Michigan Infantry; Fifteenth Michigan Infantry; Sixteenth Michigan Infantry; Seventeenth Michigan Infantry; Eighteenth Michigan Infantry; Nineteenth Michigan Infantry; Twenty-first Michigan Infantry; Twenty-second Michigan Infantry; Twenty-third Michigan Infantry; Twenty-fourth Michigan Infantry; Twenty-fifth Michigan Infantry; Twenty-sixth Michigan Infantry; Twenty-seventh Michigan Infantry; Twenty-eighth Michigan Infantry; Twenty-ninth Michigan Infantry; Thirtieth Michigan Infantry; First Michigan Engineers and Mechanics; First Michigan Colored Infantry); Michigan Cavalry Regiments (First Michigan Cavalry; Second Michigan Cavalry; Third Michigan Cavalry; Fourth Michigan Cavalry; Fifth Michigan Cavalry; Sixth Michigan Cavalry; Seventh Michigan Cavalry; Eighth Michigan Cavalry; Ninth Michigan Cavalry; Tenth Michigan Cavalry; Eleventh Michigan Cavalry); Michigan Artillery; Conclusion of Military History; (6) **COPPER MINING** – Earliest History of the Copper Region; Early English Account; Modern Copper Mining Operations; Incidents; (7) **EARLY NAVIGATION OF LAKE SUPERIOR** – Aids to Navigation; (8) **POLITICAL AND ORGANIC HISTORY** – State Officers (Governors During the French Rule; Governors During British Rule; Governors of Michigan Territory; State Governors; Lieutenant Governors of Michigan; Secretaries of State; State Treasurers; Attorneys General; Auditors General; Superintendents of Public Instruction; Judges of the Supreme Court;

ANNOTATED BIBLIOGRAPHY FOR DICKINSON AND IRON COUNTIES, THE
MENOMINEE IRON RANGE AND THE UPPER PENINSULA OF MICHIGAN

[Compiled by William J. Cummings]

United States Senators; Representatives in Congress); How Michigan Was Admitted; Delegates to the Constitutional Convention; Representatives in Territorial Legislature; Representatives in State Legislature; State Senators; Political Statistics; Organic History; (9) **THE GREAT INDUSTRIES** – Lumber; Salt; Copper; Iron; Other Mineral Resources; Fisheries; The Vessel Interest; Sheep and Wool; Michigan Crop Reports, 1882; Review; (10) **RAILROAD SYSTEM OF MICHIGAN** – General Features of the Michigan Railway System; Waterways to the Seaboard; (11) **RELIGIOUS HISTORY** – Stations Without Churches; Literary, Religious and Charitable Institutions; Statistics of the Diocese; Protestant Missions; Mission of American Board, C.F.M.; Mormonism and Royalty; (12) **STATISTICS** – The Realized Wealth of the State; Population; (13) **MISCELLANEOUS** – Mineral Land Titles, United States Survey of the Upper Peninsula, Invention of the Solar Compass; United States, State and Other Lands; Conclusion of the General History; (14) **BARAGA COUNTY** – Organic History; County Court House, The Methodist Mission (Fr. Frederick Baraga – portrait); The Press – Schools – Statistics; Marketable Lands – L'Anse (illustration); Biographical Sketches: John Q. Barnard, Col. Beedon, C.P. Blankenhorn, John Brady, Thomas Brady, P. Brennan, W.I. Chase, Peter Crebassa, James Farley, Oscar J. Foote, M. Gitzen, N. Hayden, Sylvester Kinney, Samuel Lloyd, M.C. McConnell, John Q. McKernan, E.L. Mason, August Menge, D.J. Norton, Hiram C. Osgood, Herman J. Seifert, Harvey Selden, James B. Smith, J.G. Turner, M.D., Ezra T. Williams; Baraga; Biographical Sketches: Capt. James Bendry; J.F. Shafer; Other Villages (Peguaming, Summit Village, Skaneecook Village, Avron Village, Fewsville, Sand Point Light); Mines and Miners of Baraga County (Taylor Mine, Spurr Mine); New Mines (Wetmore Mine, Webster Mine, Beaufort Mine, Titan Iron Company, Clyde Exploring Company); (15) **CHIPPEWA COUNTY** – Physical Characteristics; Early History; Grants to the Indians; Early Navigators of the Upper Lakes; Organization of the County; Organic Acts; Statistics; Incorporated Religious Societies; Agricultural Society – The Press; Fort Brady; **Early White Settlers**: John Johnston, Henry Rowe Schoolcraft, James L. Schoolcraft, John McDouall Johnston, Peter B. Barbeau; Sault de Ste. Marie Canal; The Territorial Road; Sault de Ste. Marie; Organization of the Village; Reminiscences – Schools – Religious History; Reminiscences of Rev. Abel Bingham; Secret Societies; Hotels – **Biographical Sketches**: Augustus E. Bacon, M.D., Adolph Brown, Nathan Bradley, Thomas Carter, M.D., Philetus Munson Church, Nicholas V. Gabriel, William Hiram

Gardner, A. Giguere, William C. Given, Mrs. Thomas Gowan, Anna Maria Johnston, George Kemp, F.D. Lambert, Edward I.M. Lacy, Orin B. Lyon, M.D., Alexander B. McDonald, Donald M. MacKenzie, Chauncey Montgomery, Henry L. Newton, J.P. O'Brien, G.C. O'Neill, M.D., H.M. Oren, George Reynolds, Henry W. Seymour, Henry P. Smith, Capt. John Spalding, William P. Spalding, Joseph H. Steere, E.S.B. Sutton, Joseph Trempe, Louis P. Trempe; Settlements of the County (Stevensburg, Newberry, Pickford Settlement, McMillan Settlement, Bay Mills, Detour); (16) **DELTA COUNTY** – Topography – Prehistoric; Early Explorations; Organic History; Escanaba (illustration); Chicago & North-Western Railway; Ore Docks; Fishing Interests; The Press – Schools; Fire Department – Church History; Societies; **Biographical Sketches**: Reuben S. Allen, Frank H. Atkins, Gustav E. Baehrisch, Dr. F.A. Banks, H.A. Barr (portrait), Edwin P. Barras, Herman Bittner, Paul Bittner, Charles E. Brotherton, George H. Brotherton, Edgar Brown, George T. Burns, M.A. Burns, F.D. Clark, Capt. John Colwell, J.J. Conolly, Timothy E. Conolly, James Corcoran, John Corcoran, John Dinneen, E.G. Dixon, George A. Drisko, P. Duransan, George English, E. Erickson, Patrick Finnegan, Patrick Fogarty, E. Gayner, Thomas Lining Gelzer, Emil Glazer, John Gross, J.W. Hahn, James Hanley, Isaac K. Haring, F.E. Harris, James R. Harris, I.H. Hart, John N. Hiller, David Langley, Oliver E. Lewis, W.B. Linsley, E.P. Lott, William Martin, Henry McFall, I.A. McGillis, Daniel McGillis, Duncan N. McKay, L.D. McKenna, John A. McNaughton, F.D. Mead, Justin N. Mead, W.W. Mulliken, A.R. Northrup, William R. Northrup, David Oliver, Christian Olson, H.A. Perrin, Lorin J. Perry, F.J. Pommier, John Power, George Preston, James Robertson, John Roemer, J.S. Rogers, John Rosseau, Covell C. Royce, S.H. Selden, James K. Stack, Lewis Stegmiller, Mathew Stephenson, Mrs. Mary L. Terry, F.H. Van Cleve, John Walch, Nicholas Walch, Peter Walch, W.J. Wallace, George H. White, E.C. Wickert, B.D. Winegar, Capt. John Terry, Deceased (portrait only); Settlement of the County (Masonville, Fayette, Ford River, St. Martin's Island, Deer Lake); (17) **HOUGHTON COUNTY** – Topographical and Physical; Organization of the County; Township Organizations; Acreage, Value and Revenue of the County; County Institutions – Population; Military Statistics; Road and Waterways; Land Companies – Agricultural Interests; Calamitous Events; Mines and Miners (Atlantic Mining Company; Calumet & Hecla Mining Company; Dorchester Mining Company; Douglass Mining Company; Franklin Mining Company; Grand Portage Mining Company;

ANNOTATED BIBLIOGRAPHY FOR DICKINSON AND IRON COUNTIES, THE
MENOMINEE IRON RANGE AND THE UPPER PENINSULA OF MICHIGAN

[Compiled by William J. Cummings]

Hancock Mining Company; Huron Copper Company; Highland Mining Company; Isle Royal Mining Company; Kearsarge Mining Company; Mesnard Mining Company; Osceola Consolidated Mining Company; Pewabic Mining Company; Albany & Boston Mining Company, Houghton; Pontiac Mine; Quincy Mining Company; Ryan Mine; South Pewabic Copper Company; St. Mary's Copper Mining Company; Schoolcraft Mining Company; Sheldon & Columbian Mine; Tamarack Mining Company; Wolverine Mine); Houghton (illustration); Religious Institutions – The Press; Benevolent Societies – Lyceum; Post Office – Hotels; Historical Society and Mining Interests; Manufacturing Enterprises; Biographical Sketches: Joseph A. Ames, Harry S. Beesley, James H. Blandy, Rev. James Langhorne Boxer, William W. Butterfield, Thomas L. Chadbourne, Walter Chubb, Stephen E. Cleaves, William S. Cleaves, Proctor P. Cowles, Joseph Croze, William Cullyford, August Dallmeyer, John Davies, Columbus C. Douglas, Edward F. Douglass, Frank A. Douglass, Capt. W.A. Dunn, James P. Edwards, Joseph P. Edwards, Captain Richard Edwards (portrait); Mrs. Richard Edwards (portrait); Thomas W. Edwards (portrait), Charles F. Eschweiler; H. Goldberg, Rufus R. Goodell, P.R. Gottstein, Claudius Buchanan Grant, Adam Haas, David Haas, Joseph Haas, Charles Hafenreffer, M.D., Franz Hahn, William Harris, James Healy, George S. Herbert, Robert S. Hill, William Hitchings, Capt. John Hoar, Richard M. Hoar (portrait), William B. Hoar, Hon. Jay Abel Hubbell (portrait; view of "The Highlands," Residence of Jay A. Hubbell, Houghton, Michigan); Rees James, Kehl Brothers (William Kehl, Herman Kehl, Charles Kehl), Fred W. Kroll, William Lean, G. Leibetrau & Bro. (Ernst Leibetrau); Benjamin R. Livermore, Dr. John S. Livermore, Samuel McDonald, William Miller, Edward R. Penberthy, James Pryor, Frank Pumerville, Joseph W.V. Rawlins, Carlos D. Shelden, George C. Shelden, Ransom B. Shelden, Ransom Shelden (portrait), Mrs. Ransom (Theresa M.) Shelden (portrait); Edward L. Siller, Patrick Slattery, J.B. Sturgis, J.C. Thomson, Capt. Richard Uren, M. Van Orden; Hancock (illustration); Post Office – Fire Department; Productive Industries; Commercial and Educational Interests; Religious Institutions; Benevolent Societies; Literary Societies – Hotels; The Press – Biographical Sketches: Jacob Baer, Max Baer, Frederick J. Bawden, James Bawden, O.D. Bentley, Brown & Mette (Benjamin F. Brown, Clemens Mette), Morton L. Cardell, William H. Carr, James A. Close, William Condon, D.B. Cooper, Dennis Coughlin, D. Crawford, Patrick Cuddihy, Gustave Deimel,

James Dennis, Michael Doyle, Henry Dritler, Houghton Duncan, Ernest Fisher, Frederick W. Gettling, Patrick Henry Gallagher, M.D., Capt. John Gundry, John Gundry, J.E. Hocking, Peter Holman, Thomas Ingram, Rev. Edward Jacker, Hugh Johnson, David S. Kendall, E.P. Kibbee, William Lapp, Charles Leiblein, William H. Mason, Charles S. Mawrey, Thomas D. Meads, Charles H. Miller, Mathew M. Moralee, A. Overfield, M.A., M.D., Samuel P. Payne, W.H. Roberts, Orin W. Robinson, S.S. Robinson, Capt. James Rass, Adolph Ruhl, Peter Ruppe, Edward Ryan, Capt. John C. Ryan, Archibald J. Scott, Frank Scott, T.J. Shellhorn, Thomas Smart, Capt. Joseph Snell, Charles A. Stringer, E.S. Sturtevant, Mrs. Sarah Thomas, John Thomas, Henry Tidemann, M.D., E.H. Towar, A.H. Trowbridge, Fred Voss, Dr. Charles H. Walker, Rev. Phillip Wambsganss, Jr., Joseph Wertin, Rev. Frank N. White, Benjamin Wieder, Charles A. Wright, Edward L. Wright, Z.W. Wright; Calumet (illustration of Calumet, Hecla and Red Jacket); Biographical Sketches: Charles Briggs, Elbridge G. Brown, Capt. John Cameron, Rev. John Chebul, William A. Childs, Hiram K. Cole, H.S. Colton, James N. Cox, Edwin T. Curtis, Capt. William Daniell, John A. Danielson, John Duncan, J.L. Gardner, James Grierson, Capt. Thomas Hoatson, Capt. J.D. Hoskins, Adolph F. Isler, Dr. Henry Isler, Sili Lenzi, C.E. Lyon, Frederick MacKenzie, William E. Mann, James Merton, John S. Morrison, Charles W. Miles, M.D., H.R. Osborn, M.D., E.R. Ostrander, Rev. Fabian Pawler, B. Penniman, Capt. Ferdinand Petermann, E.H. Pomeroy, M.D., James Ramsay, Jacob Reuther, Charles Rupperecht, Capt. William Stephens, Capt. Thomas Wills, L.S. Woodbury, James N. Wright; Red Jacket; Hotels; Biographical Sketches: D.E. Amos, William Anderson, Richard Bastian, Michael Borgo, Richard J. Burge, M.J. Canning, Vital Coppo, C.M. Dunbar, John Dunstan, John S. Dymock, John J. Ellis, Martin Foley, Joseph Gardner, Joseph Hermann, J.H. Holman, George Jacka, Harrison W. Jackson, M.M. Kelley, Kennedy & Slattery, W.C. Kinsman, Frank Kohlhaas, Peter LaChapelle, C. Lambert, Alexander McDonald, Daniel T. McDonald, D.D. Murphy, Sivert Olson, John Phillips, T.F. Powers, Peter Ruppe, Jr., Bartholomew Shea, Owen Sheridan, William J. Tonkin, Henry J. Vivian, Francis Ward, Joseph Wertin, Jr., Henry Wilkins, John H. Wilson, Stephen Wold; Schoolcraft Township; Biographical Sketches: Joseph Gregory, William J. Smith; Lake Linden (illustration); Biographical Sketches: Joseph Bosch & Co., Euchariste Brule, Thomas Burgan, Louis Deschamps,

ANNOTATED BIBLIOGRAPHY FOR DICKINSON AND IRON COUNTIES, THE
MENOMINEE IRON RANGE AND THE UPPER PENINSULA OF MICHIGAN

[Compiled by William J. Cummings]

George Duquette, Henry Fisher, Jr., Frank E. Fletcher, M.D., Benjamin Harris, Hon. William Harris, Sylvester Hollister, William Jewell, Nicholas Kirchen, C. Henry Krause, Allan McIntyre, Archibald McNaughton, John McPhail, Rev. Peter Menard, M. Neumann, Philip H. Paine, Capt. John W. Richards, Prosper Robert, D.W. Sutter, William Trebilcock, William Wareham, Hiram D. Wilson; Hamlets of the County; Franklin Township – Biographical Sketches: James R. Cooper, Alexander Craig, Thomas Davey, Capt. Thomas Dennis, William Dugdale, Capt. Josiah Hall, August Heimbach, Arno Jaehnig, Maurice B. Patch, Capt. Joseph Paull, Edward Quinlan, Isaac M. Rhodes, M.D., Emanuel E. Richards, Louis H. Richardson, Edward Trevillyan, Phillip Trucker, Capt. Johnson Vivian, William Wagner; Quincy Township – Biographical Sketches: Capt. John Cliff, Luther G. Emerson, Thomas Flanner, M.D., D. Kloeckner, Frederick Labram, John P. Mason, M.D., Donald McCall, Hon. Seth D. North, Phillip Scheuermann, Capt. Thomas Whittle; Adams Township – Biographical Sketches: Alfred David, M.D., William J. Evans, Capt. Peter Floyd, John Jackson, Capt. Richard S. Polglase, William C. Tonkin, William Tonkin, Howard A. Van Tassel; Osceola – Biographical Sketches: Capt. John Daniell, Frank Haun, Capt. James P. Richards, Henry Wilmers; (18) ISLE ROYALE COUNTY – Organic History; (19) KEWEENAW COUNTY – Courts – Statistical; Mines and Miners (Allouez Mining Company; Albion-Manhattan Mining Company; Arnold Mine; Atlas Mining Company; Ahmuk Mine; Amygdaloid Mining Company; Ash Bed Mining Company; Bluff Mining Company; Calumet Bell Mining Company; Caton Mining Company; Central Mining Company; Chicago Mining Company; Cliff Mine; Clark Mine; Conglomerate Mining Company; Copper Falls Mining Company; Copper Harbor Mining Company; Delaware Mining Company; Eagle Harbor Mining Company; Eagle River Mining Company; Fulton Mining Company; Hanover Mine; Humboldt Mine; Providence, Home and Hope Mines; Iron City Mining Company; Madison Mining Company; Meadow Mining Company; Mendota Mining Company; Medora Mining Company; Northwestern Mining Company; Native Copper Company; New York & Michigan Mining Company; North American Mining Company; North Cliff Mine; Northwest Copper Company; Phoenix Copper Company; Pittsburgh & Boston Company; Pennsylvania Mining Company; Seneca Mining Company; St. Clair Mining Company; Star Mining Company; Winthrop Mine); Religious; Medical; Copper Harbor; Biographical Sketches: Charles Corgan, Leon Lauvaux, William Tresise; Eagle Harbor; Biographical Sketches: George W.

Bottomley, Stephen Cocking, Joseph Dahm, John Foley, Franklin Hopkins, Charles Kuntz, Capt. Thomas O'Connor, William P. Raley, James Rasewarn, Michael Smith, Jacob Swartz, Capt. John Williams; Eagle River; Biographical Sketches: Charles H.T. Atwood, Joseph Blight, Roland H. Brelsford, Jeremiah Cronin, Henry Fieser, Capt. John H. Gatiss, Samuel W. Hill, Frank Knivel, John Senter, Anton Sibilsky, John Twohy, Jr., Col. William B. Wright; Delaware; Biographical Sketches: Thomas J. Bice, Thomas D. Bradfield, M.D., Marshall Brinton, John Dougherty, John Grigg, Edwin Henwood, Capt. James Hoatson, James B. Robert, A.H. Taylor; Copper Falls; Biographical Sketches: Capt. Otmar Baur, B.F. Emerson, George Fisher, Capt. William Jacka, Christopher J. Woolway, M.D., C.M.; Central; Biographical Sketches: Capt. Samuel Bennetts, Capt. James Dunstan, Charles Kingston, Charles Paull, John F. Robert, Thomas Satterley, Capt. William Tretheway, Allen Yoell; Phoenix; Biographical Sketches: Richard Bawden, D.D. Brockway, Otis B. Bryant, P.T. Brownell, M.A. Delano, G.Kloeckner, Albert Lawbaugh, M.D., William Nichols, James C. Treubath; Allouez; Biographical Sketches: William Kline, Capt. Ned B. Roscorla, Frederick Smith, W.H. Solis, M.D.; Agate Harbor; Ahmuk Mine; Biographical Sketch: Capt. John M. Richards; (20) MACKINAC COUNTY – Phenomena; The County Seat; The New Court House; Mackinac Circuit Court in 1881; Population in 1880 – The Press; Mackinac Island; Indian History; Joliet at Michilimackinac; La Salle, Hennepin and De Tonty; Charlevoix at Michilimackinac; The John Jacob Astor Book; The Mission House; The National Park; Fort Mackinac; War of 1812 – Muster Roll, 1812; The Island Cemetery; Mackinac Village; Religious Societies; Indian Agents; Biographical Sketches: John R. Baily, M.D., James Bennett, Mrs. Minnie Carson, John W. Davis, Benoni LaChance, James Lasley, Michael McNally, William P. Preston, William Sullivan, Capt. Augustus Todd, Jacob A.T. Wendell (portrait), Josiah E. Wendell; St. Ignace; Early Settlers (Louis Grondin, Francois De Levere, Messrs. Hobbs, Puffer and Rousey, John Graham; Indians Best Known to Early Settlers: Maconce, of Manistique; Nanbenwa, of St. Ignace; Anse and Cettago, of St. Helena; Chabowa, of the Snows; Chabogushing, of Pine River; Maskoose, Wishebenoit, or Benoit, Amal Benoit, of St. Helena; Mesdames Lafromboise, Fisher, Charnier, of Mackinac); Organization; Questions of Title; The Catholic Church of Mackinac and St. Ignace; Religious (Old Marriage Register showing marriages dating from August 2, 1725 to August

ANNOTATED BIBLIOGRAPHY FOR DICKINSON AND IRON COUNTIES, THE
MENOMINEE IRON RANGE AND THE UPPER PENINSULA OF MICHIGAN

[Compiled by William J. Cummings]

10, 1837); Schools; Other Centers of Settlement (Moran Station, Brevoort Lake, Trout Lake Station, Prentiss' Bay, Dollarville, Garfield Harbor, Jacob City, Round Island, St. Joseph's Island, Drummond's Island, Les Chanaux, Scammon's Harbor); Biographical Sketches: William S. Allen, C.Y. Bennett, Philip D. Bissell, William J. Brown, Felix Codieux, Henry Comstock, Thomas I. Everett, Christopher Faut, Henry Gibson, Alfred J. Gennell, Edwin Hadley, L.A. Harrold, B.B. Hazleton, Peter W. Hombach (portrait), D.B. Johnson, A. McKay, Patrick McNally, H.M. Mason, Edmond Massey, Robert John Russell, William Saulson, William E. Smyth, Jr., Albert H. Steinbrecher, M.D., William J. Trotman, Amos M. Withrow; Mackinac City; Biographical Sketches: Mrs. J.H. Andrews, Mrs. E.C. Campbell, F.R. Day, George Gane; (21) **MARQUETTE COUNTY** – Discovery of the Iron Mines in 1844; An Historical Law Suit; Physical Characteristics; Reminiscences of Early Settlement; Organic – First Election; Official Roster; Transactions of Supervisors' Board; Official Roster of Supervisors; War for the Union; Public Schools of the County; Courts – Marquette County Bar; County Poor Farm; Wages in the Upper Peninsula in 1882; Mines and Miners (Argyle Mine, formerly known as the Edwards Mine, Humboldt Range; Allen Mine, Negaunee Range; Bay State Mine, Negaunee Range; Barnum Mine, Ishpeming Group; Beaufort Mine, North Range; Boston Mine, North Range; Baraga Mine; Orion Mine, also known as the Tracy; Bessemer Mine, Teal Lake Range; Chicago Mine, Negaunee Range; Cleveland Mine, Ishpeming Group; *Crystal Falls Mine, Paint River District, Chicagon Lake Mine*; Champion Mine, Republic Range; Columbia Mine, formerly known as the Kroman Mine, Republic Range; Clancy Iron Company; Mexican Iron Company; Cambria Mine, Teal Lake Range; Cleveland Hematite Mine, Teal Lake Range; Cheshire Mine, formerly known as the Silas C. Smith Mine, Cheshire Range; Cascade Company's Mine; Dalliba Iron Mining Company, North Range; Alexander H. Dey Mine, North Range; Dexter Mine, North Range; East Champion Mine, Republic Range; Erie Mine, Republic Range; Forest City Iron Mining Company, Teal Lake Range; *Fairbanks Mine, Paint River District*; Farm Mine, North Range; Grand Rapids Mine, Cascade Range; *Great Western Mine, Paint River District*; Goodrich Mine, Saginaw Range; Humboldt Mine; *Iron River Mine, Iron River District*; Jackson Mine; Jim Pascoe Mine, North Range; Key Stone Mine, North Range; Kroman Mine; Lake Superior Iron Company; Lake Superior Hematite Mine, Ishpeming Group; Lake Angeline Mine, Ishpeming District; Laxey Mine, Cascade Range; Lowthian Mine, Winthrop Range; Milwaukee Mine, Negaunee

Range; Mitchell Mine, Winthrop Range; Manganese Mine, locally called the Schadt Mine, Manganese Tract; McComber Mine, Negaunee Range; Mesnard Mine, North Range; *Mastodon Mine, Paint River District, Manhattan Mine, Paint River District, Metropolitan Mine, Felch Mountain District*; Marine Iron Mining Company; Michigamme Mine, Michigamme Range; *Nanaimo Mine, Iron River District*; National Mine, Winthrop Range; New York Iron Mine, Ishpeming Group; New York Hematite Mine, Negaunee Range; *Northwestern Mine, Felch Mountain District*; Northampton Mine, North Range; Northrop Mine, South Michigamme Range; Norwich Mine, Teal Lake Range; Orleans Mine, South Michigamme Range; *Paint River Mine, Paint River District*; Pendill Mine; Pittsburgh & Lake Superior Mine, Cascade Range; Portland Mine, South Michigamme Range; Republic Iron Company; Rolling Mill Mine, Negaunee Range; Saginaw Mine; Salisbury Mine, Winthrop Range; Section 19 Mine; Star Mine, Negaunee Range; Swanzey Mine, Republic Range; St. Lawrence Mine, North Range; Sterling Mine, North Range; Teal Iron Company; *Union Mine, Paint River District*; Webster Mine, North Range; West Republic Mine; Wheat Mine, Cascade Range; Wick Mine, Cascade Range; Winthrop Mine, Winthrop Range; *Youngstown Mine, Paint River District*; Marquette City (illustration of city; illustration of Marquette High School); Historical Relations; Reproductive works – Schools; Religious; Societies – Public Works; Illustrious Dead; Laying Out the Village – Organization; Mayors, Recorders and Supervisors; Fire Department – Gas Works – First School; Water Works – Founding the City Library; The Press – Old and New Furnaces; **Biographical Sketches:** Sidney Adams, E.W. Allen, Dan H. Ball, Ferdinand Bending, Philip Berdie, A.W. Bernier, W.C. Brown, Hiram A. Burt, John Burt, William Austin Burt, William Burt, S.S. Burt, C.H. Call, James Clarey, F.O. Clark, Jeffrey Coles, John Cone, George N. Conklin, Leonard P. Crary, George P. Cummings, James E. Dalliba, Charles R. Damp, Theron Davis, J.A. Desjardins, Edward T. Drew, Jacob Dolf, S.P. Ely, Thomas E. Foard, M.E. Foard, Edward Fraser (portrait), George Freeman, John H. Gillett, Charles M. Gooding, Peter Grant, William A. Green, Wm. C.H. Greene, H. Gregory, George W. Hager, Carl J. Hansen, W.P. Healy, Dr. M.L. Hewitt, J. Hornby, A.C. Hotaling, John D. Jeffery, W.A. Jellison, H.W. Jessop, John L. Johansen, George W. Joslin, Samuel Kaufman, John Kemp, John P. Kern, Alfred Kidder, Emil L'Huillier, S.J. Little, J.M. Longyear, August Machts, John F. Mack, M.R. Manhard, E.J. Mapes, R.C. Markham, Rev. J.E. Martel, M.H. Maynard, Jason McGregor, Thomas

ANNOTATED BIBLIOGRAPHY FOR DICKINSON AND IRON COUNTIES, THE
MENOMINEE IRON RANGE AND THE UPPER PENINSULA OF MICHIGAN

[Compiled by William J. Cummings]

McKeown, James McRae, T. Meads, F.W. Merritt, Frank Milligan, F.M. Moore, Jay C. Morse, Theodore Neilson, A.S. Parks, Samuel Peck, J.P. Pendill, Ransom, Brutis & Marsh, E. Reau, George W. Reed, J.G. Reynolds, A.A. Ripka, James Russell, Samuel Schoch, J.G. Scott, Rudolph Sieger, L.M. Spencer, H.H. Stafford, Andrew Steele, Albert J. Stewart, Mrs. J.J. Sullivan, Alfred P. Swineford, Henry C. Taylor, Alex C. Thiell, W.A. Thompson, Alfred Thurlby, Rev. Kerr B. Tupper, Right Rev. Bishop John Vertin, John Wallace, H.E. Warner, Edward M. Watson, Peter Werner, Edwin A. Wetmore, F.P. Wetmore, Charles M. Wheeler, Hon. Peter White, Judge William D. Williams (portrait), W.H. Williams, J.M. Wilkinson; Ishpeming (illustration); Early History; City Officials; Fire Department – Societies; The Press – Churches; Biographical Sketches: A.A. Anderson, William Andrews, Elie Archambault, H. Asgaard, Rev. Andrus F. Ashley, H.B. Bacon, William M. Bartle, August Beerling, Frederick Braasted, Conrad Carlson, J. Cassin, George Chopat, Nels Clifton, C.D. Cole, H.H. Cole, W.T. Cole, Joseph Couve, S.S. Curry, Capt. H. Diamond, P.H. Donohue, T.F. Donohue, O.W. Doolittle, John P. Dousman, Dr. John F.O. Dowell, O.E. Downing, Fred J. Eggan, C.R. Ely, William Farrell, J.N. Fohrman, John Funke, Peter E. Gingrass, Rev. G. Gjertsen, B. Glocke, Olof Halgren, Charles F. Hall, John Hanson, G.W. Hayden, T.C. Hinsdale, Henry Harwood, Peter Henriksen, E. Hill, Gilbert Hodgkin, A. Holmboe, August Jacob, S.M. Jobe, John W. Jochim (portrait), J. Leonard Johnson, Svend Johnson, W.H. Johnston, John Jones, C. Kennedy, Charles H. Kirkwood, J. Lereggen, Morris Lesser, N. Losselyoung, Dr. N.J. Lund, J.B. Lyons, William Malmborg, R. Matthews, R. Maxwell, Lawrence McCloskey, William McGinty, Roderick McSweyn, Christian Melby, C. Merryweather, John Mitchell, Samuel Mitchell, A.W. Myers, E.D. Nelson, George A. Newett, P.J. Norton, Thomas Norton, Haftoe Oie, Ingbert S. Oie, John P. Outhwaite, E.E. Osborn, John Peterson, Marthinus Peterson, Olof Peterson, W.H. Rood, Julius Ropes, Rev. H.H. Rousseau, August P. Schmidt, Capt. William Sedgwick, Joseph Sellwood, Engene G. St. Clair, George A. St. Clair, Dr. James J. St. Clair (portrait), J.N. St. Clair, Charles W. Stewart, Charles P. Sodergren, William F. Swift, John A. Taleen, Nels Thompson, F.P. Tillson, Moses B. Tontloff, N. Voelker, D.F. Wadsworth, John Wahlman, Ole Walseth, R.J. Watters, J.D. West, R.J. Williams, B.W. Wright; Negaunee (illustration); The Press; Mill – Schools – Societies – Religious; Negaunee Concentrating Works; Biographical Sketches: John G. Adams,

Walter A. Allen, Edward G. Anthony, Henry M. Atkinson, Joseph Atkinson, Capt. George Barringer, Thomas S. Bates, John Best, Alexander Bingley, Edward Blake, Abraham Bousom, John Bray, Edward Breitung (portrait); Mrs. Edward Breitung (portrait); George Brewer, W.H. Brown, Richard Bryant, Charles Cook, Lewis Corbit, Dr. L.D. Cyr, Dr. H.W. Davis, E.A. Davis, Dr. A. DesJardins, Rev. Frederick Eis (portrait), James P. Foley, Christof Fox, Luzerne Frost, J.M. Gannon, Mahlon A. Gibbs, Cornelius Gorman, E.S. Green, C.G. Griffey, Thomas Harris, Jr., John T. Hays, Frank A. Hendryx, Nathaniel Hibbert, Titus T. Hibbert, George O. Houstin, Edward James, Joseph W. Johns, Christian Johnson, Isaac Johnson, John Johnson; J.C. Johnston, M.D., Phillip B. Kirkwood, Sidney P. Kline, James N. Knuckey, I.H. Kraemer, Theodore Kruse, G.L. Kuhlman, Nicholas Laughlin, Rev. L.E. Lennox, Edward Lobb, Nicholas Lonstorf, E.A. Maas, A.C. MacKenzie, Alexander W. Maitland, L.A. Marsell, Norman McLeod, Meeske & Hoch, George Merry, Harry G. Merry, Captain Henry Merry, Ernest Meyer, L.L. Miller, P.C.J. Miller, Edmund Miness, Capt. J.P. Mitchell, P. Mitchell, P.J. Mitchell, William N. Morse, Charles Muck, Charles J.H. Mueller, Benjamin Neely, V.J. Newman, August Olson, H.E. Pearse, George R. Persons, Louis Peterson, Joseph H. Primeau, J.E. Richardson, Harry Roberts, William Roberts, James A. Root, Rowland Savage, John W. Schadt, Jacob Schneider, A.C. Seass, G. Sporley, William H. Sproul, J.F. Stevens, Charles Sundberg, Charles G. Thoren, James Trembath, M.J. Whitney; Michigamme; Biographical Sketches: Irving A. Bassett, George Block, John Brandt, John P. Christopher, W.B. Davis, Antoine Dishnow, Andrew E. Erickson, Getz & Paradise (Louis Getz, Maurice Paradise), John Hickey, Peder Jacobson, David Jenkins, Andrew Johnston, Murray McCallum, Capt. A.C. McConnell, Nels Olson, Isaac Trede, Thomas H. Tracy, J. Van Devente; Republic; Biographical Sketches: Byron H. Andrus, C.M. Babcock, Gust Bergstrom, W.J. Doyle, Albert J. Dodge, Edwin G. Dungey, E. Ericson, Thomas Gamble, Matthew Gibson, James Gregory, Michael Gleason, Robert Hart, Emil Hart, Albert Heath, F.H. Kearney, James A. Kirkwood, John Kneebone, William H. Knight, Louis J. Larson, Alex Laxstrom, J.H. McCabe, Carl W. Mertz, George Mitchell, Joseph Mitchell, David Morgan, Prof. John Northmore, Peter Pascoe, E.S. Rowland, James O. St. Clair, Dr. L.B. Taft, Willis E. Tyler, H. Unternahrer, C.M. Wicker, Carl Weinberg, Edward Wilson, Thomas S. Williams; Champion; Biographical Sketches: Rev. Thomas J. Atfield,

**BIOGRAPHICAL SKETCHES FROM
HISTORY OF THE UPPER PENINSULA OF MICHIGAN – 1883**

[Transcribed by William J. Cummings]

EDITOR'S NOTE: A new feature – *Annotated Bibliography for Dickinson and Iron Counties, the Menominee Iron Range and the Upper Peninsula of Michigan* – begins in this issue of *Dickinson Diggings*. The Table of Contents – with additional information – has been included for all volumes in this new feature to further assist researchers and genealogists in locating pertinent information.

The bibliography begins with volumes encompassing the Michigan's Upper Peninsula, as well as the northern counties of neighboring Wisconsin, as much of our history, as well as the individuals who made it, came from Wisconsin. Then material specific to the Menominee Iron Range and Dickinson County and Iron County will be listed.

The Biographical Sketches printed below and arranged alphabetically were taken from *History of the Upper Peninsula of Michigan*, published by the Western Historical Company, of Chicago, in 1883, from the chapters on Menominee County and Florence County. They contain some of the earliest biographical information available for this area. They, together with Biographical Sketches from other Upper Peninsula counties, were printed in *Dickinson Diggings* as a feature called "Pioneer Portraits" which began in the February, 1986, issue and ended in the February, 2001, issue.

CHARLES L. ANDERSON, hardware and broker, Norway, was born in Sweden November 5, 1855; came to the United States in 1864, and located in Hancock, Mich. At the age of twenty-one, he began the carriage and blacksmith business at Ishpeming, where he remained three years; he came to Norway in 1879, and engaged in his present business; owns some mineral and pine lands; has an interest in Hancock, Brule and other mines; is also Township Treasurer; was married to Miss Ella A. Norberry, of Ishpeming, in 1877. They have one child, Leslie Douglas. [Norway, page 498]

WILLIAM S. ANDREW, of Andrew Brothers, clothiers and furnishers, was born in Cornwall, England, March 22, 1842; came to United States in 1865; stopped a short time in New Jersey; then went to Houghton, and remained two years; then he went to Ishpeming, where he lived fourteen years, engaged in mining and other business. He came to Iron Mountain in 1882, and established his present business, in connection with his brother, Elisha Andrew; he was married to Miss Nannie Eden, of Mineral Point, Wis., in 1868. [Iron Mountain, page 499]

CAPT. GEORGE N. ARMSTRONG, lumberman, was born at Maysville, Me., January 1,

1831. He resided in Maysville until the age of sixteen, attending the public schools. Leaving school, he followed the sea for five years, and at the age of twenty-one entered the Brooklyn (New York) Academy, of which he was a member for three years. After finishing his studies at Brooklyn, Capt. Armstrong took command of the ship Marcellus, sailing from San Francisco to Calcutta, thence to Boston via London, Eng. [England] He next took command of the ship Syreen, and was engaged in the merchant marine service of Boston, New York, San Francisco, and the East India ports for a period of five years, and was also engaged in the South Sea and Pacific trade until 1863. At the commencement of the war of the rebellion, Capt. Armstrong entered the United States naval service, and served until its close. In 1865, he entered the New York and San Francisco trade, carrying grain to London, and continued in it until 1878. During the year 1878, Capt. Armstrong sailed from New York, accompanied by his wife, daughter and adopted child, in the new and splendid ship Templar with a full crew, consisting of forty-two men all told. After a tempestuous voyage of one hundred days, during which the ship was disabled and dismasted, the Templar drifted helplessly into Rio de Janeiro, at which place the vessel lay forty days, and underwent a thorough overhauling and repairs, during which time twenty-eight men died of yellow fever in one week; shipped a new crew at Rio [de] Janeiro, and sailed in February, 1878, for San Francisco. The third day the vessel was at sea, yellow fever made its appearance, and every person on board was taken down with the dread disease, except his adopted child and two Chinamen. Two days later, Mrs. Armstrong, the chief officer and twelve of the crew died, and there were not well ones enough to bury the dead. The balance of the crew partially recovered, together with his daughter, who had been twice carried on deck preparatory for burial, but fortunately the crew discovered signs of life, and she was again carried back, and, after laying [sic – lying] for seven days, she rallied, and soon recovered. During this time the ship drifted helplessly at the mercy of the wind and waves, the crew being prostrate and Capt. Armstrong lying insensible. After her recovery, his daughter took command of the ship, and alone navigated it to San Francisco, around Cape Horn, where it came to anchor after being 361 days from Rio [de] Janeiro. After arriving at San Francisco, the Board of Insurance Underwriters called a meeting, at which resolutions of a most praiseworthy character were passed, which were presented to her with a purse of \$2,500 in gold for the accomplishment of a feat recorded of no other woman in the world, that of navigating a large ship over the perilous course of a voyage

**BIOGRAPHICAL SKETCHES FROM
HISTORY OF THE UPPER PENINSULA OF MICHIGAN – 1883**

[Transcribed by William J. Cummings]

around Cape Horn with a disabled crew of seven men and the preservation of a number of human lives and a valuable ship and cargo. This was the last voyage made by Capt. Armstrong. In 1879, he returned to the East, where he remained until 1880, when he came to **Florence County**, and has since been engaged in lumbering and farming interests, settling near the town of **Florence, Wis.** His business gives employment to 100 men in the woods and seven on the farm. [**Florence, page 503**]

ROBERT BARCLAY, livery, was born in New Brunswick in 1857. At the age of thirteen, he began working in the **lumber business at Menominee**, and at the age of twenty-two he began business for himself, in which he continued for eight years; he then went into the **livery business**; he has done some exploring for iron ore; he is Deputy Sheriff of Menominee County and one *[sic]* **Sheriff of Breitung Township**, of said county; he is a Freemason; was married to Miss **Nellie M. Place**, of Vermont, in 1879. [**Quinnesec, page 497**]

JAMES W. BEARDSLEY, meat market, was born May 11, 1859, and was raised to the **carpenter trade**, and followed that business until July, 1878, when he came to **Quinnesec**, and started in his present business, first as employe *[sic – employee]* for **B.F. Newberry** for six months, then for **B.F. Newberry & Fisk** one year, and then for **H.G. Fisk** one year, and then for **Fisk & Chellew**; under their employment till November 1, 1881, when he bought out one of their markets and started for himself, which he now runs; he is a Freemason and a member of the order of Good Templars; he was married to Miss **Amelia J. Gray**, of **Ishpeming**, in 1878. They have two children. [**Quinnesec, page 497**]

WILLIAM BICE, Captain of the Ludington Mine, was born in England in 1833; came to the United States in 1854, and went to the **Lake Superior district, to Ontonagon County**, and engaged in **mining**; worked at the different mines in different parts of this county until 1881, when he took charge of the **Hewett Mine**, and took charge of the **Ludington Mine** in 1882. He has done a large amount of prospecting, and made some rich discoveries. He was one of the first settlers of **Iron Mountain**; is a member of the order of Odd Fellows. He was married to Miss **Emma Mathews**, of the **Cliff Mine**, September 5, 1856. Made a member of the Odd Fellows in the year 1858. [**Iron Mountain, page 499**]

L. BRADY, of the firm of **Brady Bros., hotel-keepers** *[sic – hotelkeepers]*, was born in

Milwaukee, Wis., in 1853; moved to **Outagamie County, Wis.**, where he was raised and educated; moved to **Florence** in 1880, where he engaged in the **hotel business**, in which he is still engaged. Is a member of the **fire department**. [**Florence, page 503**]

WILLIAM P. BRAY, Captain of the Hewett Mine, was born in England in 1842. He came to the United States at the age of twelve, and located in Vermont. He worked in the Eastern and Northern States a few years; then went to South Carolina and North Carolina for a few years, **working in the mines**, and then returned to **Lake Superior** in 1861. He was in **Houghton and Ontonagon Counties**, and then went back to South Carolina in the fall of 1865; then worked in Illinois for three years; in Missouri several years, and then to Duluth one or two years, in **Ontonagon** four years. He then came to **Marquette County**, and went from there to **Iron Mountain, Mich.**, in 1881. He has done some **exploring**, and made some good finds, one of which is the **Hewett Mine, of Iron Mountain**. [**Iron Mountain, page 499**]

JAMES BRECKENRIDGE, hotel-keeper *[sic – hotelkeeper]*, was born in New Brunswick in 1847; came to Wisconsin in 1868, and located at **Oconto**, where he remained until 1879, when he came to **Florence** and engaged in his present business. Was married to Miss **Kittie McCabe**, of **Oconto, Wis.** They have four children. [**Florence, page 503**]

CHARLES A. BROUGHTON, book-keeper *[sic – bookkeeper]* for **Chapin Mine**, was born October 14, 1853; *[sic]* at **Fort Ann, N.Y.** Remained with his parents until sixteen years of age, when he went to Wisconsin for three years; then returned to New York, and served four years as **Deputy Revenue Collector**; went to **Saratoga**, and remained until 1878; then went to **Vulcan, Mich.**, for one and a half years; then to **Iron Mountain**. [**Iron Mountain, page 499**]

RICHARD BROWNING, office clerk in Norway and Cyclops Mines, was born in Cornwall, England, March 18, 1854; came to the United States in June, 1881, and located at **Norway**, and engaged in **mining** three months; then worked as **time-keeper** *[sic – timekeeper]* four months; then came into the company's office as **clerk**, in September, 1882, and took charge of the company's mining books. [**Norway, page 498**]

MICHAEL BUSH, Deputy Sheriff, was born in Canada in 1834, northwest of the city of **Ottawa**. He was brought up in Canada, and engaged in the

**BIOGRAPHICAL SKETCHES FROM
HISTORY OF THE UPPER PENINSULA OF MICHIGAN – 1883**

[Transcribed by William J. Cummings]

lumber business in the village of Buckingham, county of Ottawa, P.Q. [*Province of Quebec*], and came to the United States in 1876, and located in Escanaba, Mich. Came to **Commonwealth** in 1880; was appointed Deputy Sheriff in April, 1882. Is **Coroner of Florence County**; **constable** of the town of Commonwealth; **agent for the Mutual Benefit Life Insurance Company of Newark, N.J.**; also **agent for the Monarch Line of Steamers between New York and London.** [**Commonwealth**, page 506]

CHARLES F. CARR, printer, was born in New York in 1857; went to Wisconsin at the age of nineteen; then to Madison; then to **Escanaba**; then to **Quinnesec and Norway**, in charge of **Menominee Range** [*sic – The Menominee Range*]; he is now in charge of **Quinnesec Reporter**, was married to Miss **Emma Sterveant**, of New London, Wis., in 1881. [**Quinnesec**, page 497]

WELLINGTON F. CARR, **Justice of the Peace**, was born in the town of Granby, Oswego Co., N.Y., June 16, 1833. Came to Wisconsin in 1838 with his parents, then went to Illinois; came to Michigan in 1853, remained till 1856, and went to Portage Lake. Was there until August, 1863, when he enlisted in the army, and served during the war. In 1865, he went to **Copper Harbor, Mich.**; to **Hancock**; then to **Negaunee**, until the winter of 1879; then to **Oshkosh** for one year, and then to **Commonwealth**. Was appointed **Justice of the Peace** in 1882. Was married to Miss **Charlotte Griswold**, of **Negaunee, Mich.** [**Commonwealth**, page 506]

VIVIAN CHELLEW, **butcher**, was born in Cornwall, England, March 24, 1854, and came to the United States in May, 1873, and located at **Copper Falls, Lake Superior**; in the mines for a short time; then went to **Calumet**, and entered the **green grocery business**; then to **Osceola**, in the **butcher business**; later, he came to **Iron Mountain**, where he associated himself with Mr. H.F. Fisk in the **butcher business**. He was married to Miss **Mary A. Moyle**, of **Calumet**, in May, 1880. [**Iron Mountain**, page 499]

WILLIAM DICKIE, **livery and feed stable**, was born in New Brunswick in 1840; came to the United States in 1865; located at **Saginaw** for two years, in the **lumber business**; then went to **Marinette** four years; then to **Section 33**, **buying fur from Indians for nine years**, and came to **Norway** in 1880; here he has a **livery stable and blacksmith shop**; at **Iron Mountain, Mich.**, owns 160 acres on **Section 33.** [**Norway**, page 498]

JOHN P. DUNSETH, **Deputy Sheriff and Town Marshal of Norway**, was born in Ohio in 1850; at the age of fifteen, he went to Colorado and Kansas, and returned to Chicago in 1871, where he remained until 1877, and then came to **Norway**, as **time-keeper** [*sic – timekeeper*] on the **Menominee Range Railroad**; was next the **contractor for C. & N.W.R.R.** [*Chicago & North-Western Railroad*]; then **Deputy Sheriff**; is **Health Officer** of the town; was married to Miss **S.L. Cadby**, of Michigan, in 1878. [**Norway**, page 498]

OLIVER EVANS, **railroad and express agent**, was born in Berlin, Wis., January 30, 1857. At the age of seventeen, he engaged in the **mercantile business** with **D.J. Call**, of **Grand Rapids, Wis.** Six months later, he attended school in **Beaver Dam, Wis.**, one season. When at the age of nineteen, he taught one term of school in **Badger, Wis.** Immediately after, he commenced the study of **telegraphy** in **Plover, Wis.**, and in the spring of 1878 took charge of the **telegraph office** in **Steven's Point, Wis.**, for the **Wisconsin Central Railroad Company**, where he remained one year; then he went to **Menasha, Wis.**, for one year. From there to **Milwaukee**, where he worked in **train dispatcher's office**; also acted as **extra agent**. In July, 1880, he went to **Little Suamico**, taking charge of [*the*] station for [*the*] **Chicago & North-Western Railway**. One year later, he was removed to his present position in **Iron Mountain**. He was married to Miss **Olive Fisher**, of **Menasha, Wis.**, September 21, 1881. [**Iron Mountain**, page 499]

HENRY G. FISK, of **Atlantic Dynamite Company**, of **New York**, and of the firm of **Fisk & Chellew**, **butchers**, was born in **Green Bay** in **March, 1857**. At the age of twenty-two, he engaged in **business** for himself, beginning at **Quinnesec**, but is running houses in other places; he has been engaged a portion of the time in **exploring**, and is still exploring in the iron ore interest. [**Quinnesec**, page 497]

ANGELO A. FLINT, **purchasing agent for Pennsylvania and Menominee Iron Mining Companies**; born in **New York State** in 1836; received a liberal education, and began business at the age of fourteen with **S. Wash & Co.**, at **Whitewater, Wis.**, for six years; then to **Slaughter, Wis.**, with **C.M. Blackman & Co.**, for six years, as **clerk**; at the end of this time, he became a partner, and was engaged in business there until June, 1880, at which time he came to [*be*] **purchasing agent** for their stores at **Vulcan, Norway, Quinnesec and Iron Mountain, Mich.**, and **Menominee Range**; he was married to Miss **Emma R. Parker**, of **Stoughton**,

**BIOGRAPHICAL SKETCHES FROM
HISTORY OF THE UPPER PENINSULA OF MICHIGAN – 1883**

[Transcribed by William J. Cummings]

Wis., on September 13, 1865. They have three children—**Earnest P., Hattie** and **Jessie**. [Quinnesec, page 497]

THOMAS S. FORT, grocer and fruit dealer, was born in the State of New York in 1834; was engaged on a farm to the age of thirty-five years, when he went to **carpentering** until 1878, when he broke his leg; then he started in the above business; is Justice of the Peace; is a member of the order of Good Templars; belongs to the Methodist Church, is Trustee and Steward. [Quinnesec, p. 497]

JUDGE GEORGE C. FOSTER, Justice of the Peace, was born at Port Washington, Ozaukee Co., Wis., in 1855; received a liberal education, and **studied law** in the office of his father. He was admitted to the bar of Wisconsin at Port Washington in 1877; **practiced law** at Port Washington until 1879, and at Appleton, Wis., until 1881, when he removed to **Florence**, and continued the practice of his profession. Was appointed a **Justice of the Peace** in April, 1882, and is the **Circuit Court Commissioner of Florence County**. Judge Foster was married to Miss **Tilly L. Hogan**, of Appleton, Wis., November __, 18__. [Florence, page 503]

JOHN FREDERICK, druggist, was born in 1850 in Europe. He came to the United States in infancy, and located at Detroit until 1863, when he went to **Marquette**, where he remained until 1878. In [the] meantime, he was **contracting** at **Ishpeming** and other points for **furnaces**; went to **Quinnesec** in January, 1878; **prospecting** two seasons, and in [the] meantime discovered the **Great Chapin Iron Mine**. In [the] summer of 1879 made many other discoveries, and was out with State geologist two seasons; is a member of Odd Fellows and Masonic orders; was married to Miss **Delia Horrigan**, of **Quinnesec**. [Iron Mountain, page 499]

JAMES H. GEE, merchant, was born in Ireland in 1849; came to the United States in 1855, and located in **Cheboygan** [sic – *Sheboygan*], Wis., where he remained until 1865; then went to **Milwaukee**; then to **Green Bay** in 1876 for three years, and came to **Norway** in the spring of 1880, when he engaged in his present business; he is **Township Clerk of Norway**; was married to Miss **Josie Hamilton**, of **Green Bay**, in 1876. [Norway, page 498]

D.A. GRAHAM, merchant, **saddlery and harness**, was born in Preble County, Ohio, February 17, 1849; received his education in Indiana, residing in that State [sic – *state*] until the age of thirty-one,

when he removed to **Florence, Wis.**, and engaged at his present business. Mr. Graham was married in 1872 to Miss **Emily A. Francis**, of Indianapolis, Ind., who died in March, 1873. He is a member of the Presbyterian Church, the orders of the K. of P., A.O.U.W., T. of H. and **Clerk of the School District, Florence Township**. [Florence, page 504]

DR. D.C. GRANT, dentist, was born in England in 1825, October 4; came to America in 1846, and stopped in Livingston County, N.Y., one year; then to Illinois three years; in Canada from 1852 to 1862, during which time he went into the **study and practice of dentistry**; thence to Ohio, attending medical lectures at the **Starling Medical College**, and left there in 1869 for New York State one year; thence to **Houghton, Mich.**, eight years; thence two years in **Hancock**, and from there to **Florence**, where he is now in the **drug and dental business**. [Florence, page 504]

A.K. GODSHALL, merchant, was born in Ohio April 13, 1850; remained with his father on the farm and attended school until twenty-one years of age. He then **taught in a commercial college** for one year, and came to Michigan in 1880; went to **Ishpeming** and **kept books** six years for the **Deer Lake Iron & Lumber Company**, and then moved to **Florence, Wis.** He was married to Miss **Marie E. Belman** [sic – *Bellman*], in October, 1876. They have one child living and one dead. Mr. Godshall is now the leading **hardware and furniture merchant** here. He belongs to the Knights of Pythias, and is a full fledged Knight. He associated himself with Mr. **George Bellman** in his business March 1, 1882, where the firm now runs two houses. [Florence, page 504]

A.A. HAMMOND, attorney at law and general business, was born in De Pere, Wis., June 14, 1857; engaged in school and **printing** to the age of nineteen, when he began the **study of law**; was admitted to the bar in Green Bay Circuit Court May 7, 1880, and was elected **Justice of the Peace** in 1881; came to **Iron Mountain** July 26, 1882. Is **Health Officer of the town of Iron Mountain**. [Iron Mountain, page 499]

HENRY HASTINGS was born in Massachusetts in 1818; was engaged in **farming** and going to school to age of twenty. He then began **carpentering, hat dressing, merchandising, then sash and door business**, and finally went West [sic – *west*], sending [his] family East [sic – *east*]; back to Oshkosh in 1857, and began **butcher's business**. In 1861, went to Fond du Lac into **flour-mill** [sic – *flourmill*] business, then **stove and tinware**, then

**BIOGRAPHICAL SKETCHES FROM
HISTORY OF THE UPPER PENINSULA OF MICHIGAN – 1883**

[Transcribed by William J. Cummings]

patent rights; then to Negaunee; then to Sault Lake in mining; then returned to Fond du Lac, in railroad shops; then manufacturing grain seeders four years; then making wooden horse collars; then two years prospecting; then bought meat at wholesale and shipped north; then came to Florence and started the butcher business, in which he is still engaged; was married to Miss Sarah C. Pomeroy in 1840; wife died in 1848, and was married to Mrs. Esther A. Dickinson in 1850. [Florence, page 504]

THOMAS HAY, Justice of the Peace, was born in New Brunswick September 12, 1825. At the age of twenty-one, he began lumbering, which he followed until 1864, when he came to Escanaba, where he remained as carpenter four years with the C. & N.W.R.R. [Chicago & North-Western Railroad]; he came to the Range in 1879, and kept hotel two years; then began railroad contracting and various other business; is Justice of the Peace and Drain Commissioner for the Town of Norway. [Norway, page 498]

FRANK M. HESS, M.D., was born in Pennsylvania February 28, 1848. At the age of sixteen, he began as clerk for a short time; then went to school two years, and then came West [sic – west], and went with Hon. S.W. Hill, exploring in copper interest for five years on Isle Royale; at the end of this time, he began the study of medicine with Dr. William Solace; studied for three years; then entered college, and received a diploma in the spring of 1879 and 1880, and then went back to Calumet, and practiced one year; then he came to Iron Mountain, Mich., where he took charge of the Chapin Mine until October, 1881, and then came to Norway, and took charge of the Norway Mine, as attending physician. [Norway, page 498]

A. HUSSON, chief engineer for Quinnesec Mines, was born in Paris, France, in 1834; came to the United States at the age of twenty-five; located on Lake Superior, engineering for various companies for twelve years, and came to Quinnesec in 1878; he has been prospecting and dealing in mines largely for twenty-five years, and is still interested in exploring; he was married in 1862; his wife was born in France September 27, 1845; they have the following children: Louise, born January 5, 1864; Jennie, born April 18, 1865; August, born October 13, 1867; Adeline, born July 18, 1871; Frankie, born March 22, 1875; Laurance, born March 25, 1877; Edmond, born November 19, 1880. [Quinnesec, page 497]

EDWARD J. INGRAM, Assistant Postmaster, was born in Linden, Wis., September 27, 1861; at the age of eighteen, took position of Assistant Postmaster at Quinnesec, Mich., and, in October, 1881, came to Iron Mountain, and took full charge of a drug store for J. Schaller & Co. In February, 1882, the firm dissolved, and he went with Mr. Fredericks [sic – Frederick] in [the] same town and in [the] same business, where he took charge of his store until April 17, when he took his present position with Mr. Parent in [the] Iron Mountain Post Office. [Iron Mountain, page 499]

ROBERT JOHNSON, furniture and undertaker, was born in Sweden in 1841, and came to the United States in 1864; he located in Marquette, and came to Norway in 1879; he was married to Miss Paulina M. Holmberg, of Marquette, in 1875. [Norway, page 498]

ELISHA JUNEAU, liquor dealer, was born in Montreal, Canada, January 26, 1842; came to Marquette, Mich., at the age of thirteen; worked in mines and kept hotel at various times and places until 1879, when he came to Florence and built the Juneau Opera House; has done a large amount of exploring, and located large extent of mineral lands. [Florence, page 504]

H. KAMRATH, merchant tailor, was born in Europe in 1860, and came to the United States in 1880. He stayed in Appleton, Wis., for six months; then went to Sturgeon Bay, Wis.; then to Quinnesec, Mich.; then to Iron Mountain, in his present business. [Iron Mountain, page 499]

M.K. KILGALLEN, railroad agent, Vulcan, was born in Fond du Lac, Wis., September 9, 1857; received a liberal education; [sic –] graduating at Negaunee High School. At the age of fifteen, he began the printing business, which he followed four years; then two years at Negaunee; then went to the North-Western Depot, at Negaunee, running the business and working as telegraph operator one year. He then went to Cascade Junction one year as operator; then to Vulcan, and took charge as operator, express agent and Postmaster. Is general banker and broker, and issues exchange to all parts of the country. He represents steamship lines running to all quarters of the globe. Is interested largely in mining and timber lands and real estate. [Vulcan, page 491]

LEVI J. KIMBALL, M.D., [sic] was born in Livingston County, N.Y., in 1840; received a liberal education at common school; then attended a select school for two years; then taught school six years,

**BIOGRAPHICAL SKETCHES FROM
HISTORY OF THE UPPER PENINSULA OF MICHIGAN – 1883**

[Transcribed by William J. Cummings]

during which time he was **studying medicine**; then attended medical college at Detroit one term; then six months at Ann Arbor, Mich., and six months at Detroit, graduating in the spring of 1873, at which time he came to **Lake Superior** to practice, and took charge of *[the] Spurr Mine* for six years; came to **Norway** in September, 1879, where he established a **drug store** *[sic – drugstore]* and went into **practice of medicine**; was **assistant doctor to the mine at Norway** six months; he is interested in **Indian** *[sic – Indiana]*, **Hecla, Illinois, Maryland and St. Louis Mines**; has interest in mineral and farming lands; is a member of Freemason and Odd Fellow societies. **[Norway, page 498]**

JAMES B. KNIGHT, explorer, was born in Wisconsin March 19, 1850. At the age of eleven years, he began **blacksmithing** and continued until seventeen years of age, and then began **mining** in the copper regions, and continued in the business in connection with the **mercantile business** to this time. Came to **Norway** in September, 1878, and remained four years in the employ of the **Menominee Manufacturing Company** *[sic – Menominee Mining Company]* as **chief clerk and cashier**. His wife died August 8, 1882. Is **Justice of the Peace, Notary Public and School Assessor**; also **agent for life insurance company**. Is a member of the Odd Fellows, and belongs to the Temple of Honor. **[Norway, page 498]**

W.S. LAING, of Laing Bros., butchers, was born in Scotland in 1844; came to the United States in 1870, and located at Fond du Lac, Wis., as clerk in the **grocery business** for ten years; came to **Iron Mountain** in 1880, and began his present business. Is a member of Temple of Honor, also Ancient Order of United Workmen. **[Iron Mountain, page 499]**

A. LEVY, clothing and gents' furnishing goods, was born in England in 1850. He came to the United States in 1879; lived in New York two years; then went to **Norway** and entered his present business. He was married to Miss Cinda Livy, of Europe, in 1874. **[Norway, page 498]**

CHARLES LOUGHREY, merchant, was born at Louisville, N.Y., in 1830, at which place he resided until 1849, when he came to **Mackinaw, Mich.**; removed to **Menominee** in 1850, afterward to **Quinnesec**, and thence to **Florence**, where he is now engaged in **general merchandise**. Mr. Loughrey *[sic – Loughrey]* became associated in business with I.D. Smith in 1867; the firm owns a large store at **Marinette, Wis.**, and at **Florence**. **[Florence, page 504]**

WILLIAM E. McCLINTOCK, general merchant, was born in Pennsylvania, December 23, 1843. At the age of twenty-one, he began the **oil business** in Pennsylvania, and followed that business until 1872; then went to **Escanaba**, and worked at **book-keeping** *[sic – bookkeeping]* for one season; then went to **Menominee** for two years clerking and **exploring**, and then on to **Menominee Range** until 1880; then **clerked for Smith & Laughery**, and in 1881 bought the stock from them and began business for himself; he has **located mineral and timber lands**. **[Quinnesec, page 497]**

DONALD E. McDONELL, blacksmith and wagon-maker *[sic – wagon maker]*, was born in Canada in 1859; he came to **Quinnesec** in 1878, and began the above business; began with his brother in 1879, and bought him out in 1882, and is now doing business on his own hook. **[Quinnesec, page 497]**

C.E. McINTOSH, District Attorney, was born in Canada West April 13, 1836; came to Wisconsin in 1838; settled in Milwaukee; attended school until 1856, and then went to **Notre Dame University**, of South Bend, Ind., for three years; returned to Wisconsin, and **taught school** till 1861; was in **United States Army** four years, and then returned to Appleton, Wis., and settled there in the spring of 1866; remained in Appleton until January, 1881, when he came to **Florence**; **practiced law**; was admitted to the bar in 1874, and was admitted to **Supreme Court of Wisconsin** same year. Mr. McIntosh represented **Outagamie County, Wis.**, in **Legislature** three years; now located at **Florence, Wis.**, and term of office will expire January 1, 1883; was married to Miss **Mary E. Conklin**, of Neosho, Dodge Co., Wis., October 11, 1864; have six children – **Malcom E., Montgomery E., Maggie E., Nathan, Charlotte and Donald**. **[Florence, page 504]**

PATRICK McKENNA, liquor dealer, was born in Ireland in 1837, and came to the United States in 1862; located in **Marquette County**, and remained there seventeen years in **farming and liquor business**; he came to **Quinnesec** in 1879, entering upon his present business; he has been engaged in **prospecting** on a large scale, and has **located timber and mineral lands**; has speculated in mines and real estate, and is largely interested in mines and mining lands to-day *[sic – today]*; he built a house on a farm in **Marquette County**, where he spent eight years in **farming**. He was married to Miss **Mary Lally**, of Marquette County, in 1871. They have six children – **Patrick, James, Thomas,**

SOCIETY NOTES AND THE EDITOR'S CORNER

Thursday, February 25, 2010

DCGS met at the Dickinson County Library in the Local History Room at 1 p.m. with Bill Cummings presiding. There were 20 members present and 7 visitors.

Minutes of the January 28, 2010 were approved as read. Treasurer Pamela Foster reported a balance of \$1,759.78 on January 28, 2010. After deposits and disbursements, the balance on February 25, 2010, is \$2,242.79.

Bill again asked for input on meetings and times. It was suggested that perhaps we could have a work shop on a Saturday some time. The new issue of the Dickinson Diggings is No. 1 of Volume 29.

Joan Oberthaler is planning to bring the records of the Norway Cemetery up to date this coming summer and has asked for volunteers. She wants to focus on Potters Field.

Beth Baker assured the club that the library would be purchasing Joe Massie's autobiography *The Quinnesec Kid*.

Bill read a disturbing letter from Cynthia Grostick, President of the Michigan Genealogical Council (MGC). Due to lack of money, the Michigan State Library has decided that the non-Michigan genealogical collection and the Federal Documents collection are valuable, but the state is not required to provide those collections/services. It will become a non-circulating library.

Meeting adjourned 1:30 p.m.

Bill Cummings gave almost day-to-day newspaper accounts, beginning in 1920, of Henry Ford, E. G. Kingsford, and others who worked to establish the Ford Motor Company Plant in what was to become Kingsford, Michigan.

Thursday, March 25, 2010

DCGS met at the Dickinson County Library at 1 p.m. in the multi-purpose room with Bill Cummings presiding. There were 18 members and 6 guests present.

Minutes of the February 25, 2010 meeting were approved as read. Treasurer Pamela Foster reported a balance February 25, 2010, of \$2,242.79. After deposits and disbursements, the balance on March 25, 2010, is \$2,224.26.

President Bill asked for opinions about the single-topic content of the last quarterly. Members were receptive to such publications on occasion.

The Mormon Church has asked our club for copies of our Dickinson Diggings from Volume One, 1982, through 2008, and has sent us \$324 for the copies.

We are in possession of two Swedish language newspapers from Chicago and dated June 2 and June 9, 1885, which had been discovered in the backing of an old picture. The contributor's name is Guy Forstrom.

Larry Zipp called our attention to the Landmark Study of Human Genome Project, sponsored by the National Geographic Society and IBM. Samples of DNA are submitted and are used to trace ancestry.

Meeting adjourned 1:30 p.m.

Our program was video-taped interview between Kay (Jardon) Palmcook and Kate (Rice) Chiesa, filmed by Bill Palmcook. From the time in the 1920's when Kate Chiesa and her family in Oconto Falls, Wisconsin, first heard about the "fantastic" wages being paid at the Ford Plant in Kingsford, Michigan, through the building of gliders in the 1940's, Kate shared the excitement of being a part of "Kingsford: The Building of a Community."

Thursday, April 22, 2010

DCGS met at the Dickinson County Library at 1 p.m. in the Local History Room with Bill Cummings presiding. There were 17 members and 3 guests present.

Minutes of the March 25, 2010, meeting were amended and approved. Treasurer Pamela Foster reported a balance on March 25, 2010, of \$2,224.26. After deposits and disbursements, the balance on April 22, 2010, is \$2,297.26.

Our past president, John Alquist, continues to send records and files for the Local History Room. Although his health presently keeps him from attending meetings, but the club knows he is present in spirit.

The club voted to have an additional meeting this spring. This is an experiment for future meetings. We will meet May 27, at 1 p.m. in the Local History Room. A plus for holding a May meeting is that the May and August issues of *Dickinson Diggings* can be distributed to members in attendance, saving some postage. Current postal rates are \$1.22 per issue.

Meeting adjourned at 1:52 p.m.

Al Cerasoli told about growing up in Iron Mountain. He talked about the rivalry between the "Downtown Dagos" and the "North Side Italians". The division seemed to be mostly among the boys, not carrying over to the girls. "The Pit" (Chapin Pit) was the dividing line and a boy was taking somewhat of a risk to cross it – either way. The road to acceptance appeared to be directly tied to taking his lumps or his skill in sports, music, hobbies, etc.

Al then showed us a CD of his trip to Capestrano, located in the "boot" of Italy. The town was the birthplace of his grandfather, Alfonso Cerasoli, and his grandmother, Bambina (Fontecchio) Cerasoli, who immigrated to Iron Mountain, Michigan, in 1898. His photography and narration were most interesting.

Shirley Nelson, Secretary

DICKINSON COUNTY GENEALOGICAL SOCIETY 2010

William J. Cummings, President
Miriam Belding, Vice-President

Shirley Nelson, Secretary/Historian
Pamela Foster, Treasurer
William J. Cummings, Quarterly Editor

MEETINGS: *Regular meetings of the DCGS are held the fourth Thursday of January, February, March, April, September and October at 1:00 p.m. in the Local History Room of the Dickinson County Library. In November the DCGS meets the third Thursday of the month at 1:00 p.m. in the same place. No meetings are held in May, June, July, August and December. Visitors are always welcome.*

MEMBERSHIP: *Memberships in the DCGS run for the calendar year. Dues are \$12.00 per year for a single membership or \$15.00 per couple. Dues are renewable as of January 1. Membership includes the year's four issues of Dickinson Diggings. Back issues for Volumes I-XXVII are available for \$10.00 postpaid per volume. A limited supply of back issues is available. Please write first to ascertain availability and enclose a S.A.S.E. for a reply. Members desiring a membership card should also write indicating this desire, and enclose a S.A.S.E. for a reply.*

RESEARCH POLICY: *At this time, the DCGS does not undertake research projects for individuals.*

DICKINSON COUNTY GENEALOGICAL SOCIETY
c/o Dickinson County Library
401 Iron Mountain Street, Iron Mountain, MI 49801

Please complete this form and enclose a check of money order payable to the **Dickinson County Genealogical Society** and mail to the above address. Please do not send cash. Those desiring membership cards should enclose a S.A.S.E. with this membership form.

NAME _____
(Last) (First) (Middle) (Maiden)

MAILING ADDRESS _____

CITY _____ STATE _____ ZIP CODE _____

TELEPHONE _____ E-MAIL ADDRESS _____

MEMBERSHIP DUES FOR 2009: \$12.00 [single] \$15.00 [couple]

NAME OF OTHER MEMBER IF COUPLE _____

NAMES BEING RESEARCHED _____

[If you have previously submitted your surnames, you need not resubmit them with this renewal form.]

DICKINSON DIGGINGS

VOLUME XXIX

MAY, 2010

NUMBER 2

Pioneer School, Quinnesec, Michigan, ca. 1880-1885.....	21
Annotated Bibliography for Dickinson and Iron Counties, the Menominee Iron Range and the Upper Peninsula of Michigan.....	22
Biographical Sketches from <i>History of the Upper Peninsula of Michigan – 1883</i>	32
Society Notes and the Editor's Corner	38
Society Information and Membership Form	39

DICKINSON COUNTY GENEALOGICAL SOCIETY
C/O DICKINSON COUNTY LIBRARY
401 IRON MOUNTAIN STREET
IRON MOUNTAIN, MICHIGAN 49801

DICKINSON DIGGINGS

LA/9w

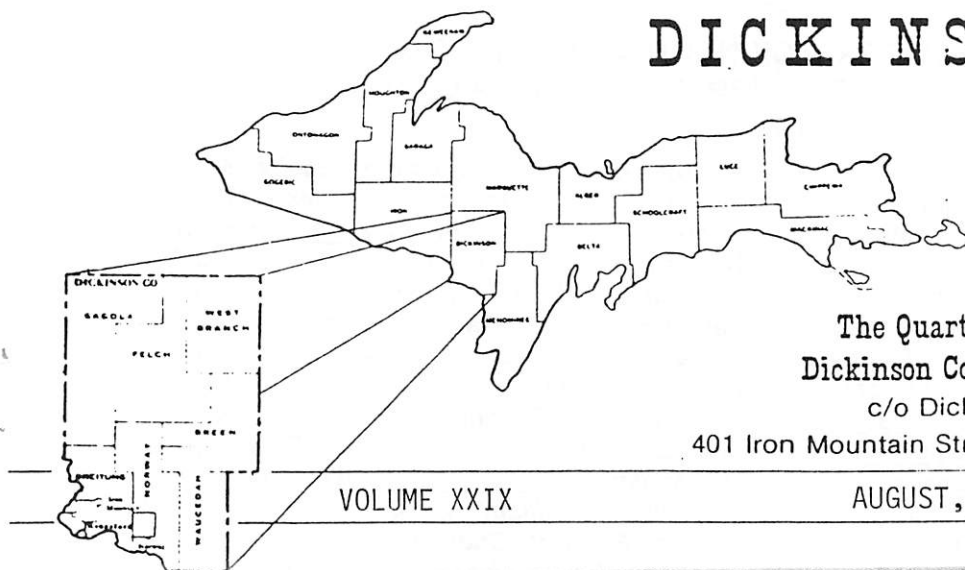

The Quarterly Publication of the
Dickinson County Genealogical Society
c/o Dickinson County Library

401 Iron Mountain Street, Iron Mountain, Michigan 49801

VOLUME XXIX

AUGUST, 2010

NUMBER 3

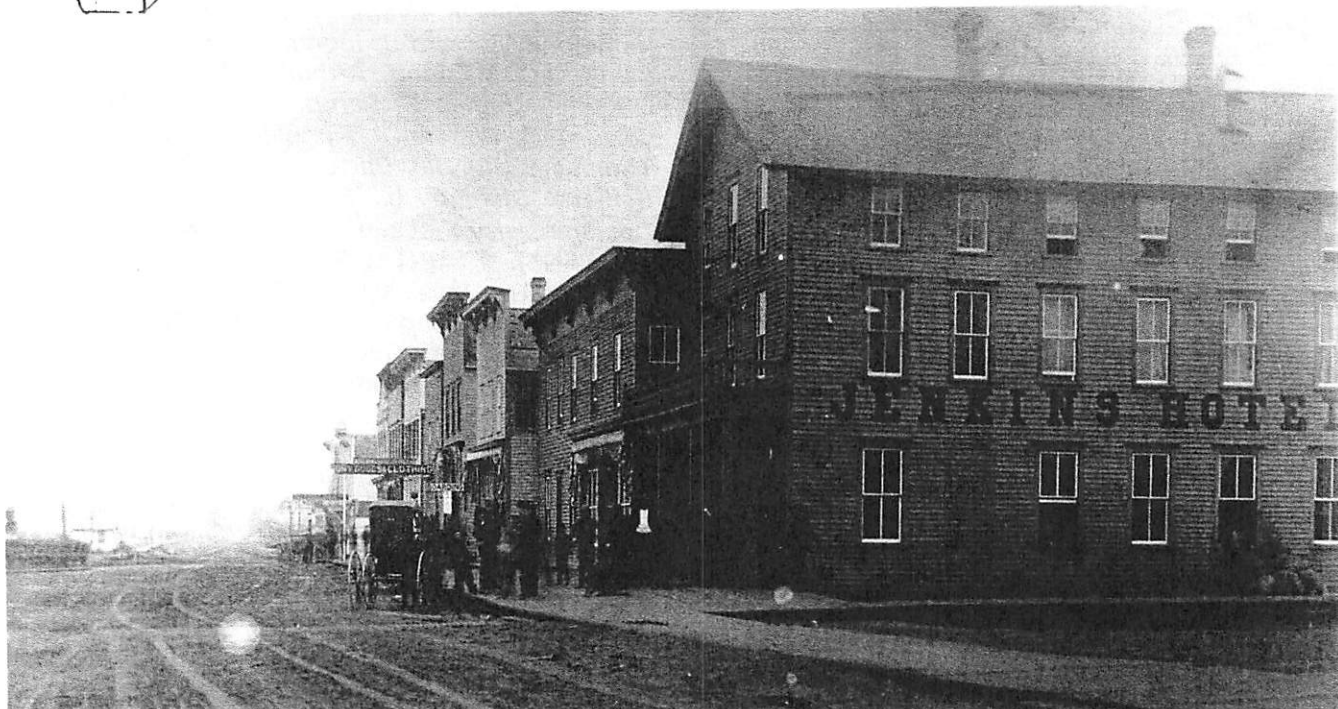

The camera is facing north on Stephenson Avenue in the mid-1880's in this view of the east side of the 200 block where the First National Bank is now located. William H. Jenkins opened his hotel at the corner of South Stephenson Avenue and East Ludington Street in early November, 1881. The three-story frame hotel was considered the city's finest, rooms renting for \$2.00 per day in 1885. While preparing to construct a two-story brick business block on this corner which would house a number of businesses and the First National Bank, John R. Wood purchased the hotel in early February, 1888. Desiring only the property, Wood moved the hotel to the west side of Iron Mountain Street across from the present Dickinson County Library in June, 1888. A sale to Peter Ouderkirk, who planned to re-open the hotel as the Metropolitan House, was pending when the hotel burned to the ground on July 5, 1888. The fire was thought to have been caused by a Fourth of July rocket. Although Ouderkirk had moved a considerable amount of furniture into the hotel building, the property hadn't changed hands because Wood still had to link the two parts of the building together. As neither man was insured, both lost heavily. A fire broke out at the other end of the 200 block of Stephenson Avenue on January 21, 1883, resulting in considerable losses to businesses located there. The January 27, 1883, edition of *The Florence Mining News* reported: *The fire began in the upper story of Oliver & Penglase's saloon building, occupied by Mrs. Hartman, a widow lady, as a boarding house, and was caused by the fall and explosion of a lamp. Despite all efforts against it, the flames soon enveloped the building, and spread to the adjoining places, which were Laing Bros. meat market, Wm. Andrew's clothing store, William Parent's saloon, and the confectionery store owned by an old man commonly known as "The Old Dutchman," and they were all destroyed together with their contents...It was expected that Charley Ross's saloon, Philbrooks' [sic - Philbrook's] and Parent's stores, and Jenkins' hotel, situated in the same block, would also be destroyed, and all were speedily emptied of their contents, with the exception of the store of Philbrooks, the proprietor locking the door and preferring to trust his stock to the mercy of fire rather than to that of thieves. Much of C.M. Parent's stock was stolen, while Ross misses ten boxes of cigars and a keg of beer.* The fourth building from the corner in this photograph, advertising dry goods and clothing, was probably Charles E. Parent's store. [Menominee Range Historical Museum]

ANNOTATED BIBLIOGRAPHY FOR DICKINSON AND IRON COUNTIES, THE
MENOMINEE IRON RANGE AND THE UPPER PENINSULA OF MICHIGAN

[Compiled by William J. Cummings]

William Fisher, Walter Fitch, I. Freund, C.T. Hampton, George Huber, William Lehmann, John M. Lord, George McAlister, B.T. McKay, Gilbert Marcotte, William Menhennitt, James Pascoe, R.R. Thomas, Thomas H. Wallace; Humboldt; Biographical Sketches: E.P. Atfield, James Bale, John Hosking, P.J. McNamara, Albert J. Maas, I.B. Maas, William Pelmiar; Other Villages (Helena; Forsyth or Little Lake; Plains; Cascade, Theodore, Crystal Falls, Goose Lake, Chocolay, Tilden and Palmer; Harvey; Morgan; Greenwood Furnace; Clarksburg – Biographical Sketch: J.R. Humphrey; Iron City; Stoneville; Theodore; Metropolitan; Crystal Falls; Stambaugh; Iron River; Winthrop Village; Bancroft, Bruce and Saginaw; Eagle Mills, Teal Lake) Biographical Sketches: William K. Dunwoody, Walter C. Olcott, F.W. Read; (22) MENOMINEE COUNTY – Indian Sketches; County Organization; Schools; Population; War Record; The Mills of Menominee; The Great Woods Fire; Mines (Brier Hill Mine; Calumet Mine; Chapin Mine; Cornell Mine; Curry Mine; Cyclops Mine; Garfield Mine; Hecla Mine; Hancock Mine; Illinois Mine; Indiana Mine; Iron Range Mining Company; Keel Ridge Mine; Ludington Mine; Maryland Mine; Norway Mine; Perkins Mine; Quinnesec Mine; Stephenson Mine; Sturgeon River Mine; Vulcan Mine); Biographical Sketch: M.H. Kilgallen; Menominee; Old Settlers (Alex Loughrey, 1842; Jacob Kern, 1846; John Breen, Adolph Wilson, Daniel Corry, Morris Hanley, 1849; Thomas, Bartley, James, Daniel and Michael Breen, with their mother, 1850; John Corry and his sister Catherine, 1850; Louis Hardwick, Josiah R. Brooks and his father, Nathaniel, 1850; George W. Lovejoy, 1851; Gilbert Moreau, 1852; John N. Theriault, 1853; Nicholas Gewehr, Henry Newberry and William P., his son, 1854; John Hanley, Daniel Nason, Alanson F. Lyon, William G. Boswell, William Hackerman, Henry Bade, Sr. and family, Frederick and Henry Sieman, 1855; Samuel W. Abbott, Henry Nason, Andrew McIver, Albert W. Boswell, 1856; Thomas Caldwell, 1857; Leon Cota, Frank Eggert, Lewis Dobeas, 1861; William Lehman, 1862; Jacob Johnson came as early as 1849, and lived in Menominee several years); Newspapers; Religious; Benevolent Societies; Fire Department; Banks; Menominee River Manufacturing Company; Menominee Iron Company; Peninsula Iron and Lumber Company; Railroads; Steamboats; Farms; Quinnesec; Biographical Sketches: Robert Barclay, James W. Beardsley, Charles F. Carr, Henry G. Fisk, Angelo A. Flint, Thomas S. Fort, A. Husson, William E. McClintock, Donald E. McDonell, Patrick McKenna, Hugh McLaughlin, James M.

Malloy, Benjamin Marchand, Elisha Morcom, Joseph Parry, Joseph Schaller, Amos S. Shephard, A.F. Wright; Norway; Biographical Sketches: Charles L. Anderson, Richard Browning, William Dickie, John P. Dunseth, James H. Gee, Thomas Hay, Frank M. Hess, M.D., Robert Johnson, Levi J. Kimball, M.D., James B. Knight, A. Levy, James Nicholson, Ambrose Phelps, David Rosenheimer, John D. Sampson, Miss Eliza Scott, James E. Sortor, Frank Toutloff; Hermansville; Iron Mountain; Biographical Sketches: William S. Andrew, William Bice, William P. Bray, Charles A. Broughton, Vivian Chellew, Oliver Evans, John Frederick, A.A. Hammond, Edward J. Ingram, H. Kamrath, W.S. Laing, J.C. Manning, Arthur D. Moore, Edward O'Keefe, Charles E. Parent, Ruel O. Philbrook, Charles M. Rogers, J. Rundle, Thomas Rundle, Thomas B. Rundle, Carter J. Sawyer, George F. Seibert, Richard L. Selden, Dr. William J. Spencer, Jerry Sullivan, Thomas H. Williams; (23) FLORENCE COUNTY, WIS. – Organic History; Historical Sketches; Mines (Florence Mine; Lake Mary Mining Company); Florence; Biographical Sketches: Capt. George N. Armstrong, D.M. Bond, M.D., L. Brady, James Breckenridge, Judge George C. Foster, D.A. Graham, Dr. D.C. Grant, A.K. Godshall, Henry Hastings, Elisha Juneau, Charles Loughrey, C.E. McIntosh, Alexander McNair, L.A. McNeil, Norris D. Mihills, Mrs. Harriet Marcott, Norman Wilson Northam, J.V. Northam, William W. Noyes, C.C. Olin, J.S. Penberthy, A. Polderman, Henry Scott, George Travis, William H. Washburne, M.D., W.A. Whittlesey; Commonwealth (Commonwealth Mine); Biographical Sketches: Michael Bush, Wellington F. Carr, Dr. Norbert Odell, Horace A. Tuttle, George R. Tuttle, Geo. A. Walter; Marinette – Biographical Sketch: Burleigh Perkins; (23) ONTONAGON COUNTY – Topographical and Physical; The Red Man; Pioneers and Their Careers (James K. Paul, May 2, 1843; Maj. Campbell, 1844; Daniel S. Cash and Fanny Cash, his wife, William W. Spaulding, E.C. Rahm, August, 1845; Edmond Lockwood, a nephew of Daniel S. Cash, October 21, 1846; Captain John G. Parker, 1849); The Copper Manitou; First United States Land Entries; County Organization; County Institutions; Political Record; Financial Review; Road and Waterways; Agricultural Interests; The Press; War Record; Human Fatalities; Mines and Miners (Aztec Mine; Flint Steel Mining Company; Knowlton Mining Company; Lake Superior Copper Company; Mass Mine; Minnesota Mine; National Mine; Nonesuch Mining Company; Ridge Mine; Rockland Mining Company; White Pine Mine); Other Mines (Ogima Mining Company);

ANNOTATED BIBLIOGRAPHY FOR DICKINSON AND IRON COUNTIES, THE
MENOMINEE IRON RANGE AND THE UPPER PENINSULA OF MICHIGAN

[Compiled by William J. Cummings]

Merrimac Mining Company; Evergreen Bluff Mining Company; Adventure Mining Company; Hilton Mining Company; Bohemian-International Mining Company; Great Western Mining Company; Chippewa Mining Company; Toltec Consolidated; Indiana Mining Company; Fire Steel Mining Company; Douglass-Houghton Mining Company; Algonquin Mining Company; Copper Mining Company; Winona Mining Company; Stonington Mining Company; Franklin Mining Company; West Minnesota [sic] Mining Company; Oneida Location; Forest Mining Company; United States Mining Company; Cortez Mining Company, Atlantic Mining Company; Norwich Mining Company; Ohio Trap Rock Mining Company; Hudson Mine; Pittsburgh Mining Company, Clifton Mining Company, Sharon Mining Location; Cascade Mine; Clinton Location; Derby Mine; Eureka Mining Company; Forest Shepard Mining Company; Hartford Mining Company; Gogebic Mining Company; Waukulla Mine; Carp Lake Mining Company; Muscowabic Mining Company; Porcupine Mountain Mining Company; Cambrian Mining Company; Montreal River Iron Mine); Silver Mines; Kaolite; Township Organization; Ontonagon; Religious Societies; Benevolent Societies; Hotels; Fire Department; The Harbor; Commercial Statistics; Lumber Interests; Military Organization; Musical; Smelting Works; Distinguished Visitors; Biographical Sketches: Frederick E. Adams, Henry Apel, Capt. Daniel Beaser, Charles F. Button, Capt. Henry Buzzo, James M. Buzzo, Stephen H. Chamberlin, Joseph Coulter, William J. Coulter, Joshua W. Crozer, Patrick J. Cusick, Hon. Theobald Dreiss, Thomas Emmons, John Greenfield, William A. Greenfield, S.J. Haring, Charles M. Howell, Eben L. Johnson, Lathrop Johnson, Edmund Lockwood, Stephen Loranger, James R. McDonald, Alfred, Meads, James Mercer, Peter Mitchell, James A. Monroe, Timothy Nester, Capt. John G. Parker, C.A. Parker, James Kirk Paul (portrait), M.A. Powers, H.H. Rich, Edward Sales, Joseph Seller, Elias Sweet, William Van Schaick, John M. White; Rockland Township; Biographical Sketches: Richard Chynoweth, James M. Haring, James E. Hoyt, Capt. Thomas D. James, Benjamin Jeffs, Charles Mueller, William E. Parnell, Charles Skelton, Linus Stannard; Greenland Township; Biographical Sketches: James T. Bond, Capt. John Cynoweth, Benjamin F. Chynoweth, Lawrence Collins, Samuel B. Harris, Capt. John Trevorow; Carp Lake Township; (24) SCHOOLCRAFT COUNTY - Organic; Grand Island; The Pictured Rocks; Prospects of the County; Conclusion.

-----, *Memorial Record of the Northern Peninsula of Michigan: Illustrated*, Chicago, Illinois: The Lewis Publishing Company, 1895, 642 pages, hardbound

(Biographies of early and contemporary residents of Michigan's Upper Peninsula. This book was reprinted by the Mid-Peninsula Library Cooperative in 1984. This volume is available on line at Google Books. These biographical sketches were by subscription, and most contain a history of the parents of the individual listed, often including siblings, as well as information on the individual's wife and her parents, as well as the couple's children. Some sketches contain information on more distant ancestors. A few biographical sketches contain a portrait, and are so indicated in the index below. Most of the biographical sketches are very detailed, including information of interest to historians, as well as genealogists. Biographies of individuals who lived in Dickinson County and Iron County are italicized.)

Adams, John Quincy, Negaunee, 291, portrait, 290; Anthony, Edward C., Marquette, Negaunee, 63; Anthony, Thomas C., Sr., Sault Ste. Marie, 623; Arenz, John, Rockland, Ontonagon, 543; Arnott, John F., Sault Ste. Marie, 281; Aronson, Peter A., Escanaba, 106; Ashford, Edmund, Manistique, 163; Ashmun, Reuben D., Sault Ste. Marie, 132; Asire, M.E., Marquette, 140; Astrup, Lars, Menominee, 256; Atfield, Rev. Father Thomas J., Marquette, Hancock, Champion and Michigamme, Menominee, Houghton, 436; Atkinson, Henry James, Negaunee, Michigamme, Harbor Springs, 579; Bacon, Augustus E., M.D., Sault Ste. Marie, 296; Bailey, Thomas, Bay Mills, 156; Baker, Fred K., Menominee, 191; Ball, Dan H., Marquette, Houghton, 17; Barbour, Frank A., Seney, St. Ignace, Naubinway, Thompson, Germfask, 391; Barry, J.D., Ironwood, 443; Bartley, Captain Casper, Escanaba, Ashland, 67; Bartley, Captain George, Escanaba, 149, portrait, 148; Bawden, Captain Richard, Eagle River, Wakefield, 386; Beattie, J.M., Gladstone, 264; Beauchamp, Regis, Escanaba, Flat Rock, 363, portrait, 362; Bedford, Laurence F., Sault Ste. Marie, 349;

ANNOTATED BIBLIOGRAPHY FOR DICKINSON AND IRON COUNTIES, THE
MENOMINEE IRON RANGE AND THE UPPER PENINSULA OF MICHIGAN

[Compiled by William J. Cummings]

- BeDell, Allen B., Menominee, 260; Beehler, George Otto, L'Anse, 411; Beggs, Prof. S. Sterrett, A.M., Ph.D., Manistique, Escanaba, 536; Benton, Horace I., Escanaba, 188; Besson, Charles, Escanaba, 108; Blank, Andrew, Sault Ste. Marie, 298; Blank, George, Sault Ste. Marie, 299; Bohn, Dr. Frank P., Seney, 405; Boissonnault, Rev. J.R., Marquette, Menominee, Newberry, Hancock, Michigamme, Ishpeming, 373; Bone, John H., Sault Ste. Marie, 617; Borg, Rev. J.F., Ishpeming, 303; Bosch, Joseph, Lake Linden, 444; Boss, C.M., Bessemer, 419; *Bourion, Rev. Honoratus, Sault Ste. Marie, Negaunee, Ishpeming, Iron Mountain, Menominee, 257*; Bowen, O.C., M.D., Manistique, 61; Boyce, C.O., 319; *Boyington, Andrew Jackson, Menominee, Iron Mountain, Iron River, 477*; Boynton, Captain L.R., St. Ignace, 121; Braastad, Hon. F., Ishpeming, 36; Bradt, Eugene F., Ishpeming, 150; Bredeen & Bolger (Per August Bredeen, Edward F. Bolger), Escanaba, 115; Bridges, Charles O., Manistique, 619; Briggs, Hon. Charles, Rockland, Calumet, 340; Broad, Josiah, Keewenaw, Negaunee, 335; Bronson, William C., Manistique, 170; Brotherton, Charles E., Marquette, Escanaba, 73; Brotherton, Delevan A., Escanaba, 69; Brown, A.S., Marquette, Sault Ste. Marie, 502; Brown, Benjamin J., Menominee, 14; *Brown, Elwin Fayette, Vulcan, Iron Mountain, 258*; Brown, George Arthur, Marquette, 336; *Brown, W.J., Iron River, 635*; *Browning, Richard C., Norway, Quinnesec, 220*; Buch, William, Escanaba, Hermansville, 213; Buck, Judge Curtis, Ironwood, 376; Bundy, D.R., Ishpeming, Ironwood, 420; *Burbank, J.W., Marquette, Stephenson, Iron Mountain, 546*; Burt, William, Marquette, 10; *Bushnell, Harry L., Escanaba, Quinnesec, Gladstone, 353*; Butterfield, Samuel, Detour, 462; Cady, W.B., Sault Ste. Marie, 283; Campbell, John A., Hancock, L'Anse, 519; *Campbell, Esquire Young, Iron River, 563*; Carleton, Guy Haines, Sault Ste. Marie, 77, portrait, 76; Carley, Ira, Ingalls, 126; Carlson, Andrew F., Stephenson, 223; Carlson, Charles J., Escanaba, 178; Carlson, Conrad, Ishpeming, Bessemer, 533; Carpenter, A.C., Manistique, 237, portrait, 236; Carpenter, Peter C., Seney, Grand Marais, 324; Carr, Elmer D., Manistique, 97; Carroll, Thomas G., Sault Ste. Marie, 603; Case, Claude W., Newberry, 454, portrait, 454; Chamberlain, E.B., St. Ignace, 552; Chamberlain, Hon. F.C., Bessemer, Ironwood, 631; Chambers Brothers (Patrick and Michael), Mackinac Island, St. Ignace, 511; Chandler, William, Sault Ste. Marie, 176; Chantler, George, Manistique, 173; Chapman, Charles H., Sault Ste. Marie, 48; Chisholm, Angus D., Newberry, 615; Chisholm, John Alexander, Seney, 74; Cholette, A.C., M.D., Escanaba, 51; Chynoweth, R., Houghton, Rockland, 413; Clark, Hon. F.O., Escanaba, Marquette, 41, portrait, 40; Clark, Frank, Manistique, 172; Clarke, H.W., Sault Ste. Marie, Manistique, 169; *Cleary, Rev. D., Marquette, Hancock, Iron River, Menominee, 534*; Clifton, Nels, Ishpeming, Marquette, 194; Coggin, Frederick G., Lake Linden, 494; *Cole, John J., Iron Mountain, 635*; Colton, H.S., Houghton, Copper Falls, Red Jacket, Calumet, 394; Comstock, John H., Ontonagon, 446; Conway, E.H., Sault Ste. Marie, 174; Cooper, James B., Houghton, Lake Linden, 360; Corbett, S.H., Ontonagon, 484; *Corcoran, J.F., Stambaugh, Crystal Falls, 632*; Corgan, James, Copper Harbor, Hancock, L'Anse, Ontonagon, 447; Costello, John, Manistique, 168; Cotton, William A., M.D., Escanaba, 74; Coughlin, Dennis, Eagle Harbor, Houghton, Hancock, 569; Cox, Colonel James Nye, Calumet, 399, portrait, 398; Cox, William A., Grand Island, Marquette, Munising, 600; Cracknell, Arthur B., Sault Ste. Marie, 279; Crawford, Charles H., Menominee, 239; Crawford, Dr. Joseph D., Menominee, 327, portrait, 326; *Crocker, Frank Eugene, Iron Mountain, 432*; Croze, Joseph, Eagle River, Houghton, 357; Cuddihy, John D., Houghton, Eagle River, Calumet, Red Jacket, 469, portrait, 468; Culver, Hon. Rush, Marquette, L'Anse, 38; *Curnow, John U., Copper Country, Vulcan, 427*; *Curry, Hon. S.S., Houghton, Marquette, Norway, Felch, Ironwood, 505, portrait, 504*; Daniell, Edward, Calumet, Menominee, 227; *Daprato, John, Iron Mountain, 627*; Davey, Capt. T.H., Ontonagon, Negaunee, Bessemer, Ironwood, 423; Davis, Prof. Fremont D., Negaunee, 395; Davis, James, Ironwood, 532; Davis, J.W., Mackinac Island, 124; Day, Jefferson D., Hancock, Calumet, Ishpeming, Menominee Range, Ironwood, 541, portrait, 540; Desjardins, A., M.D., Ishpeming, Negaunee, Gogebic Iron Range, Hurley, Wis., Marquette, 62; Dingman, Edward W., Sault Ste. Marie, 606; Donovan, Edward, Delta County, Escanaba, 186; Douglass, Hon. Frank A., Houghton, 367; Driscoll, Cornelius B., Keewenaw County, Hancock, Negaunee, 520; Dunham, John, Daggett, 228; *Dunn, P.E., Felch Mountain, Crystal Falls, 584*; Dunn, William Alexander, Copper Country, Marquette, Ishpeming, Republic, Houghton County, 358; Dunning, Frank L., Menominee, 530; Dunning, M.A., Menominee, 240; Dunstan, Hon. Thomas B., Ontonagon County, Central Mine, Hancock, 367; Dunton, C.W., Sault Ste. Marie, Manistique, 598; Duvall, Major Henry, Manistique, 570; Dymock, John Summerville, Hancock, Red Jacket, 339; Earle, Dr. George W., Hermansville, 214; Easterday, Rev. T.R., Sault Ste. Marie, 33; Edblom, Rev. Carl P., Escanaba, 25; Eddy,

ANNOTATED BIBLIOGRAPHY FOR DICKINSON AND IRON COUNTIES, THE
MENOMINEE IRON RANGE AND THE UPPER PENINSULA OF MICHIGAN

[Compiled by William J. Cummings]

Norman A., Delta County, 104; Ehnerd, Charles, Escanaba, 537; Eifler, Conrad, Escanaba, 180; Embs, Carl Joseph, Escanaba, 117; Endress, Emil G., Sault Ste. Marie, 567; *Engblom, John, Norway, Iron Mountain*, 221; Engdahl, Fredrik, Escanaba, 110; Erdlitz, Frank, Menominee, 244; Erickson, Hon. Ole, Ford River, Escanaba, 49; *Esbrook, William G., Norway, Stephenson*, 510; Ethier, Joseph, Calumet, Central Mine, Copper Falls, Houghton, Lake Linden, South Lake Linden, 550; Evans, Rev. John, Menominee, Ironwood, 586; Everett, John H.D., Sault Ste. Marie, 125; Everett, Philo M., Marquette, 82; Farnam, A.H., Ewen, 489; Farrand, Hiram C., M.D., Newberry, 91; Ferguson, R.G., Sault Ste. Marie, 267; Ferguson, W.F., Sault Ste. Marie, 268; Fernstrum, Frank G., Menominee, 189; Fichtel, Charles L., Lake Linden, Calumet, 437; Fifield, H.O., Menominee, 231; Finch, George W., Escanaba, 105; Fisher, Henry, Jr., Keweenaw County, Ontonagon County, Lake Linden, 632; *Fisher, John, Marquette, Houghton, Hancock, Ishpeming, Crystal Falls*, 587; Fitch, Walter, Champion, 442; *Flannigan, Richard C., Ontonagon, Marquette, Norway*, 598; Fleshiem, Hon. Joseph, Menominee, 252; *Flood, Robert, Crystal Falls, Sault Ste. Marie*, 280; Foley, James F., Lake Superior Region, Houghton County, Negaunee, 142; Foley, Martin M., Houghton, 428; Foss, William A., Gladstone, 517; Foster, James C., Newberry, 28; Foster, John Robert, Newberry, McMillan, 461; Fox, Dr. Horace E., Bessemer, Ironwood, 492; Fowle, Otto, Sault Ste. Marie, 286; Frimodig, Isaac W., Calumet, Hancock, Red Jacket, 364; Gagner, J.J., Menominee, Stephenson, Gladstone, 321; Gallagher, Neil C., Escanaba, 187; Gardner, W.H., Erwin, 542; Garner, A.D., Escanaba, Ishpeming, Bessemer, Ironwood, 389; Garner, N.H., Manistique, 475; *Geers, Father A.W., Republic, Calumet, Manistique, Menominee, Lake Linden, Norway, Houghton*, 526; Girard, Charles L., M.D., Powers, Negaunee, Escanaba, 288; Girard, Rev. P., Marquette County, Champion, 471; Glaser, Hon. Emil, Marquette, Escanaba, 26; Gogarn, Julius, Eagle Harbor, Houghton, Munising, 322; Gooding, Charles M., Marquette, 409; Goodland, Walter Samuel, Wakefield, Ironwood, 449; Gothard, William, Menominee, Ontonagon, 525; Green, John R., Gladstone, 299; Greene, Rev. Frank F.W., Sault Ste. Marie, Escanaba, 338; Gregoire, Joseph, Ontonagon, Houghton, Lake Linden, 551; Grierson, Paul W., Ontonagon County, Houghton County, Keweenaw County, Calumet, 549; Grignon, Dr. Eugene, Menominee, 246; Gross, John, Escanaba, 109; Guay, Joseph Charles, Menominee, Stephenson, 218; Guck, Alfred A., Hancock, L'Anse, Lake Linden, 385; Habermann, Adolph E., Gladstone, Escanaba, 116;

Hafertepe, Rev. Angelus, Calumet, 480; Haggerson, George H., Powers, Spalding, 223; Haines, Winfield S., Gladstone, 516; Haire, Judge Norman W., Rockland, Ontonagon, Ironwood, 450; Hall, Josiah, Eagle River, Calumet, Red Jacket, 342; Haller, J.P., Sault Ste. Marie, 347; *Hancock, Robert J., Iron Mountain*, 211; Hanscom, Hon. C.A., Eagle Harbor, Copper Falls, Eagle River, Ironwood, 582; Hansen, Hans P., Escanaba, 107; Haring, James M., Mackinac Island, Sault Ste. Marie, Ontonagon County, Rockland, 404; Harlow, Amos Rogers, Carp River (Marquette), Jackson Forge, Marquette, 5, portrait, frontispiece; Harris, H.L., Dollarville, Newberry, 127; Harrison, H.A., Sault Ste. Marie, 177; Harter, Phillip, Menominee, 263; Hatfield, W.B., Ewen, 490; Hawley, John, Hancock, Keweenaw Point, Ontonagon, 538; Hayden, George Warren, Ishpeming, 134; Healy, Frank A., Ironwood, 430; Hedin, Olof Albin, Escanaba, 173; *Heimerdinger, Charles, Vulcan*, 221; Hewlett, Capt. James, Fayette, Escanaba, 47; Hickler, Henry J.F., Sault Ste. Marie, 437; Hicks, Hon. John F., M.D., Menominee, 230; *High, William B., Norway*, 217; Hill, Amos L., Manistique, 158; Hill, C.P., Manistique, 98; Hill, William H., Manistique, 158; Hillemann, Rev. H., Menominee, 544; Hixson, Virgil I., Manistique, 476; Hoar, Richard M., Houghton, 356; Hoch, Henry W., Marquette, 143; Hoch, Reiner, Marquette, Negaunee, 131, portrait, 130; Holley, S.H., Houghton, Marquette (The Lake Shore Iron Works), 333; *Hollister, S.D., Jr., Crystal Falls*, 456; Holmes, William, Menominee, 309, portrait, 308; Hotton, Michael S., Sault Ste. Marie, 501; Hubbell, Hon. Jay A., Ontonagon, Houghton, 381, portrait, 380; Hubbert, John W., Sault Ste. Marie, St. Ignace, Seney, Newberry, 406; Humble, John, Bessemer, 506; Hunt, John Palmer, Houghton, Ontonagon, Hancock, 365; *Hunting, Alfred H., Vulcan, Metropolitan, Iron Mountain*, 338; *Hurley, William, Iron Mountain*, 220; Hursley, A. Ford, Sault Ste. Marie, 604; Hursley, Jay, Portage, Marquette, Pequaming, Sault Ste. Marie, 277; Hursley, Wayne, Sault Ste. Marie, Hancock, Marquette, 269; Jackman, George C., Marquette, L'Anse, 524; Jackson, Andrew, Sault Ste. Marie, 438; Jackson, Robert George, Marquette County, Ishpeming, Negaunee, 337; Jacobs, John H., Marquette, 610; *Jenson, Frank A., Norway*, 525; Jepson, Jacob, Escanaba, 547; Jepson, Louis, Escanaba, 102; Johnson, John, Ironwood, Bessemer, 377; Johnston, Andrew G., Houghton County, Hancock, Lake Linden, Michigamme, 411; Johnston, H.D., Sault Ste. Marie, 589; Johnston, John McDouall, Sault Ste. Marie, 620; Johnston, Hon. William H., Ishpeming, 373; *Jones, Dr. J.D., Iron Mountain*, 209; Jones, Hon. John, Eagle

ANNOTATED BIBLIOGRAPHY FOR DICKINSON AND IRON COUNTIES, THE
MENOMINEE IRON RANGE AND THE UPPER PENINSULA OF MICHIGAN

[Compiled by William J. Cummings]

River, Sault Ste. Marie, Ontonagon, Ishpeming, 568; *Jones, John Tyler, Iron Mountain*, 329; *Joslin, Rev. Thomas J.*, Ishpeming, 59, portrait, 58; *Kallander, Hon. M.*, Bessemer, 375; *Karste, O.E.*, Ironwood, 634; *Kartheiser, Frank*, Flat Rock River, Menominee, 614; *Kaufman, Hon. N.M.*, Marquette, Negaunee, 113, portrait, 112; *Kehoe, Father M., Marquette, Hancock, Norway, Ironwood*, 385; *Kemp, George*, Sault Ste. Marie, Marquette, 472; *Kern, John P.*, Marquette, 84; *Kezar, Walter P.*, Stephenson, 219; *King, John William*, Escanaba, Fayette, 311; *Kingan, W.F.*, Sault Ste. Marie, 502; *Knight, Captain W.H., Ontonagon County, Houghton, Hancock, Marquette County, Menominee Iron Range, Ironwood*, 495; *Knight, William*, Marquette, 466; *Krafft, John E.*, Sault Ste. Marie, 275; *Kratz, J.H.*, Menominee, 262; *Kremer, Arthur J.*, Hermansville, 586; *Kruger, Fred*, St. Ignace, 554; *Laing, Hon. William S., Iron Mountain, Sagola, Wilson*, 335; *Lake Shore Iron Works*, Marquette, 332; *La Londe, Seraphin*, Sault Ste. Marie, 602; *Landstrom, George*, Escanaba, 103; *Lang, Dr. A.B.*, Sault Ste. Marie, 428; *Langan, Rev. J.M.*, Ishpeming, Marquette, 543; *Larson, Oscar John*, Red Jacket, 366; *Laughlin, Nicholas*, Negaunee, 81; *Lehmann, William*, Escanaba, Menominee, 206; *Leighton, Perry*, Newberry, 392; *Leisen, Captain Jacob*, Menominee, 225; *Levedahl, Rev. John H.*, Barkville, Calumet, Ironwood, Escanaba, 26; *Lindahl, Carl A., Florence, Wis., Iron Mountain, Norway*, 215; *Linden, Oscar V.*, Escanaba, 203, portrait, 202; *Lindquist, Captain Axel V.*, Menominee, Escanaba, 591; *Lipsett, James L.*, Sault Ste. Marie, 265; *Locke, W.S.*, McMillan, 119; *Lockwood, William*, Munising, 462; *Long, Charles H., M.D.*, Menominee, Escanaba, 72; *Longyear, John Munro*, Marquette, 12; *Look, John Q.*, Sault Ste. Marie, 346; *Loope, Dr. G.L.*, Bessemer, 387; *Loth, Albert N.*, Stephenson, 224; *Louks, A.G.*, McMillan Township, Luce County, 310; *Macdonell, Judge Alexander Railey*, Sault Ste. Marie, 408; *Mace, R.E.*, Florence, Wis., Ironwood, 529; *Machts, August*, Marquette, 141; *MacIntire, Allan*, Houghton County, Lake Linden, 561; *Mackenzie, Augustus Cochran, M.D.*, Negaunee, 85; *MacKinnon, Donald C., Marquette, Iron River*, 564; *Main, Judge Alexander*, St. Ignace, Newberry, 615; *Maitland, Alexander*, Negaunee, 167; *Mallet, E.M.*, St. Ignace, 560; *Manhard, M.R.*, Marquette, Negaunee, 139; *Marceau, Rev. S.F.*, Marquette, Calumet, 425; *Marsh, Willis C.*, Manistique, 618; *Marson, Charles B.*, Stephenson, 217; *Mason, Charles E.*, Masonville, Escanaba, Gladstone, 305; *Mason, Hon. Richard, Jr.*, Masonville, Gladstone, 513; *Mayworm, Charles A.*, Lake Linden, Hancock, Perkinsville, Houghton, 445; *McArthur, William*,

Naubinway, Dollarville, Germfask, 313; *McCall, Charles*, Sault Ste. Marie, 318; *McConnell, S.W.*, Ironwood, 383; *McDonald, Donald*, Eagle Harbor, Negaunee, 81; *McDonald, Hector*, Sault Ste. Marie, 630; *McDonald, Prof. J.H.*, Negaunee, Gladstone, 29; *McDonald, Michael Foy*, Sault Ste. Marie, 345, portrait, 344; *McGowen, Perry C.*, Escanaba, 99; *Icllroy, Wm. J.*, 212 [no biographical sketch found on this page]; *McIntyre, A.D.*, Munising, 66; *McKenna, James*, Sault Ste. Marie, 276; *McKenzie, Donald M.*, Sault Ste. Marie, 282; *McKernan, Hon. John Q.*, Eagle River, Eagle Harbor, Houghton, Baraga, L'Anse, 431; *McKesson, Robert C.*, Manistique, 571; *McLaughlin, Hugh, Menominee, Quinnesec, Iron Mountain*, 212; *McLeod, Donald N.*, St. Ignace, Newberry, 608; *McLeod, Dr. J.A., Menominee Iron Range, Ironwood*, 523, portrait, 522; *McMillan, John*, Dollarville, 369; *McNaughton, John*, Houghton County, Sault Ste. Marie, 333; *McNaughton, Captain W.W.*, Sault Ste. Marie, 424; *McVichie, Donald*, Marquette County (later Schoolcraft County), Ishpeming, 65, portrait, 65; *Meads, Alfred*, Ontonagon, 452; *Meeske, Charles*, Marquette, 435, portrait, 434; *Meilleur, C.*, Republic, Negaunee, Ishpeming, Ontonagon, 627; *Meloche, Dr. F.B.*, Ontonagon, 466; *Menard, Rev. P.C.*, Menominee, Calumet, Lake Linden, Escanaba, 19; *Menge, August*, Hancock, L'Anse, 33; *Mercer, Hon. James*, Houghton, Ontonagon, 449; *Merritt, D.H.*, Marquette, 43; *Merryweather, Charles*, Humboldt, Ishpeming, 88; *Mersereau, Charles B.*, Manistique, 97; *Mesereau, J.D.*, Manistique, 164; *Mette, August*, Hancock, 626; *Midlam, LeRoy W.*, Marquette, 195; *Miller, Rudolph T., Ishpeming, Iron Mountain*, 211; *Milroy, John*, Negaunee, Baraga County, Michigamme, 565; *Miron, Joseph*, Munising, 314; *Mitchell, Samuel, Copper Range, Humboldt, Negaunee, Norway*, 595, portrait, 594; *Moase, W.L.*, Menominee, 588; *Moe, John*, Michigamme, Sault Ste. Marie, Ford, River, Escanaba, 100; *Moloney, John F.*, Sault Ste. Marie, 348; *Monroe, James S.*, Ontonagon, Ironwood, 528; *Mooney, Robert*, Ontonagon, 488; *Moore, Francis M.*, Marquette, 192; *Moore, George*, Black River, Alger County, Newberry, Au Train, Shingleton, 138; *Moreau, Joseph*, Menominee, 259; *Morgan, N.C.*, Sault Ste. Marie, 274; *Moriarty, M.H., Iron Mountain, Crystal Falls*, 548; *Morse, Chauncey E.*, Seney, Grand Marais, 320; *Mulcrone Brothers (Michael F. Mulcrone, John Mulcrone)*, Mackinac Island, Waugoshance Island, St. Ignace, 555; *Murphy, P.C.*, Marquette, Ontonagon, Ironwood, 491; *Murray, A. Jay*, Sault Ste. Marie, 29; *Murray, John*, Detour, 585; *Nester, Timothy*, Marquette, 580; *Neumair, Father Joseph E.*, Detour, Ontonagon, Lake Linden, 477; *Newett, George A.*,

ANNOTATED BIBLIOGRAPHY FOR DICKINSON AND IRON COUNTIES, THE
MENOMINEE IRON RANGE AND THE UPPER PENINSULA OF MICHIGAN

[Compiled by William J. Cummings]

- Ishpeming, 87; **Newton, Henry L.**, Sault Ste. Marie, 606; **Norcross, Colonel Fred S.**, Menominee, 190; **North, George S.**, Ontonagon County, Quincy Mine, 549; **Northup, Major A.**, *Ishpeming, Bessemer, Iron Mountain*, 545; **Northup, William R.**, Escanaba, 144; **Norton, James**, Marquette, Ewen, 384; **Nowack, Ferdinand C.**, Menominee, 229; **O'Callaghan, James**, *Escanaba, Waucedah, Norway*, 493; **O'Connor, John**, 565; **Olsen, Oluf B.**, Nahma, Escanaba, 559, portrait, 559; **Olson, Peter**, Escanaba, 182; **Opsahl, J.M., L.L.B.**, Menominee, 241; **Oren, Horace Mann**, Sault Ste. Marie, 562; **O'Rourke, C.H.**, Norwich Mine, Ontonagon County, Bessemer, 566; **Orr Brothers & Co. (Erastus T. Orr, Walter L. Orr, Edgar C. Brown)**, Manistique, 162; **Orr, E.N.**, Manistique, 161; **Orr, George H.**, Manistique, 255, portrait, 254; **Osband, William W.**, Marquette, 331; **Osborn, Chase S.**, *Florence, Wis., Sault Ste. Marie*, 417, portrait, 416; **Osborn, Dr. R.H.**, 23, Ontonagon County, Calumet, portrait, 22; **Parent, Charles E.**, *Menominee, Iron Mountain*, 209; **Parker, Judge A.A.**, Ontonagon, 459; **Parker, Captain John G.**, Sault Ste. Marie, Ontonagon, 457; **Parnall, William E.**, Rockland, Houghton, Keweenaw County, Calumet, 487, portrait, 486; **Parsille, W.K.**, Bay Mills, 155; **Patenaude, Alexis**, *Marquette, Norway*, 215; **Pauli, Albert J.**, Menominee, 243; **Pearl, Benjamin O.**, Marquette, 612; **Pease, Charles H.**, Sault Ste. Marie, 407; **Pecard, Joseph**, *Menominee, Quinnesec, Bessemer*, 511; **Perrizo, Pollet, Jr.**, Daggett, 123; **Penberthy, Edward R.**, Cliff Mine, Copper Harbor, Eagle River, L'Anse, Houghton, 482; **Persons, George R.**, Negaunee, Ishpeming, 368; **Peters, M.B.**, Manistique, 573; **Peters, F.H.**, Newberry, 495, portrait, 495; **Peterson, Hon. Peter M.**, Manistique, Fayette, Escanaba, 23; **Pfeiffer, John B.**, Houghton, L'Anse, 372; **Phillips, B.T., M.D.**, Menominee, 232; **Phillips, Frank I., M.D.**, Fayette, Escanaba, 351; **Phillips, W.H.**, Menominee, 249; **Piper, Captain James**, Ishpeming, Bessemer, 451; **Powell, A.H.**, Gladstone, 599; **Power, John**, Fort Wilkins, Keweenaw County, Red Jacket, Escanaba, 137; **Powers, Henry M.**, Hancock, Ontonagon, 500; **Powers, M.A.**, Hancock, Houghton, Ontonagon, Greenland, 460; **Prenzlauer, Albert**, Sault Ste. Marie, Marquette, 156; **Primeau, Joseph H.**, Negaunee, Forestville, Marquette, 520; **Primeau, Peter**, Marquette, Lake Linden, 80; **Prince, William I.**, Escanaba, Bessemer, 414; **Pryor, James**, Eagle River, Portage Lake, Houghton, Eagle Harbor, 577, portrait, 576; **Quick, Martin H.**, Manistique, 153; **Radford, Edwin Phillips**, Hermansville, 393; **Rains, H.D.**, Sault Ste. Marie, 509; **Ransom, David J.**, Sault Ste. Marie, 371; **Ratter, George**, Powers, 222; **Reding, Nicholas**, Hancock, Calumet, Lake Linden, Torch Lake, South Lake Linden, 359; **Reindl, W.**, Menominee, 542; **Reynolds, Hugh B. M.D.**, Escanaba, 73; **Rice, Levi S.**, Bessemer, 478; **Richardson, W.W.**, Marquette, 441; **Rien, Rev. J.**, Escanaba, 302; **Riley, Matthew M.**, Bessemer, 531; **Riley, Nicholas**, Escanaba, 295; **Ripley, Joseph L.**, Sault Ste. Marie, 463; **Roach, A.B.**, Sault Ste. Marie, 421; **Rodger, Nancy, M.D.**, Escanaba, 188; **Rogers, Rev. J.M.**, Manistique, 572; **Rolph, Captain Albert H.**, Escanaba, 53; **Roscorla, N.B.**, Copper Country, Ironwood, 529; **Rowe, Rev. Peter T.**, Sault Ste. Marie, 629; **Rundle, Alfred J.**, *Iron Mountain*, 212; **Russell, John**, *Iron Mountain*, 597; **Ryan, Dennis**, Sault Ste. Marie, Marquette, Houghton County, 587; **Ryan, James R.**, Sault Ste. Marie, 328; **Ryan, John R.**, Hancock, Calumet, Lake Linden, Red Jacket, 583; **Sampson, Richard M.**, *Houghton, Norway*, 216; **Sattler, Dr. J.M.**, Fayette, Manistique, 160; **Sawbridge, Edward, M.D.**, Marquette, Negaunee, Stephenson, 224; **Sawyer, Alvah Littlefield**, Menominee, 247; **Sawyer, Hon. W.F.**, Ontonagon, 483; **Scanlan, James F.**, Franklin Township, Houghton County, Champion, Michigamme, 427; **Scheuermann, Philip**, Eagle River, Hancock, Portage Lake, 355; **Schmidt, Charles L., M.D.**, Menominee, Stephenson, Escanaba, 52; **Schuldes, Carl**, *Iron Mountain*, 607; **Scott, Edward**, *Escanaba, Iron River*, 545; **Scully, M.C.**, Ishpeming, Marquette, 35; **Seifert, Hermann J.**, Marquette, Escanaba, L'Anse, 519; **Sheedlo, Frank**, Fayette, Escanaba, 181; **Sherwood, Hon. E.**, St. Ignace, 315; **Shields, Alexander G.**, Houghton County, Baraga, Houghton, L'Anse, 590; **Shields, Robert H.**, Franklin Township, Houghton County, Ripley, Portage Lake, 412; **Shipman, Captain George F.**, Escanaba, 46; **Shove, B.W.**, Ironwood, 527; **Shuster, A.E.**, Ontonagon, 465; **Sibenaler, Peter**, Menominee, 250; **Sims, Thomas**, Detour, 317; **Smith, Charles**, Houghton County, Houghton, Hancock, South Lake Linden, 410; **Sorsen, C.J.**, 400; **Smith, Gad**, Negaunee, Marquette, 45; **Soults, J.E.**, Menominee, 261; **Sparling, J.W.**, Marquette, South Manistique, Seney, 151; **Spies, A.**, Menominee, 95, portrait, 94; **Stafford, Joseph**, Newberry, 118; **Stafford, Morgan Hewitt**, Marquette, 633; **Stafford, Captain Thomas H.**, Sault Ste. Marie, 507; **Stannard, Linus**, Rockland, 464; **Steinberg, J.H.**, St. Ignace, 513; **Steinlein, John A.**, Grand Marais, Sault Ste. Marie, 305; **Sterling, Lewis T.**, *Iron Mountain*, 210; **Stephens, Thomas O.**, Hancock, Calumet, 470; **Stephens, Captain W.W.**, Copper Country, Ironwood, 378; **Stephenson, Isaac, Jr.**, Menominee, 239; **Stewart, Wilber H.**, Ishpeming, Ewen, 465; **St. Ignatius Church**, Houghton, 526; **Stiles, John W.**, *Norway, Menominee*, 199; **St. Jacques, Emanuel M.**, Escanaba, Ford River, Flat

ANNOTATED BIBLIOGRAPHY FOR DICKINSON AND IRON COUNTIES, THE
MENOMINEE IRON RANGE AND THE UPPER PENINSULA OF MICHIGAN

[Compiled by William J. Cummings]

Rock, 330; **Stone, Hon. John W.**, Houghton, Marquette, 195; **Streeter, Albert T.**, Houghton, Calumet, Red Jacket, 354; **Strom, Alexander**, Ishpeming, Bessemer, 535; **Stuart, Robert J.**, Sault Ste. Marie, 618; **Suess, Joseph E.**, Negaunee, 313; **Sundstrom, William**, *Houghton, Marquette County, Michigamme, Iron Mountain*, 208; **Sutherland, D.E.**, *Norway, Metropolitan, Ironwood*, 638; **Sutter, Dominick W.**, Rockland, Calumet, Phoenix, Lake Linden, 396; **Sutton, Jay W.**, Sault Ste. Marie, 352, portrait, 352; **Talbot, Samuel H.**, Escanaba, 301; **Tallon, Captain M.L.**, Wakefield, Bessemer, 526; **Taylor, Dr. Byron**, Menominee, 453; **Taylor, Henry H.**, Sault Ste. Marie, 285; **Taylor, Captain J.H.**, *Hancock, Houghton, Ishpeming, Commonwealth, Wisconsin, Crystal Falls, Ironwood*, 421; **Thibodeau, Joseph A.**, M.D., Escanaba, 288; **Thiell, A.K.**, M.D., Marquette, 636; **Thomas, Stephen A.**, M.D., Escanaba, 68; **Thoren, Charles J.**, Copper Country, Negaunee, 392; **Thorsen, Martin Theodore**, Escanaba, 116; **Tibor, John B.**, Eagle River, Hancock, Red Jacket, Ishpeming, 145; **Tideman, Henry**, Menominee, 238; **Todd, Rev. James, D.D.**, Escanaba, 402; **Tolan, James C.**, Escanaba, 294; **Toutloff, Moses B.**, Ishpeming, 120; **Trebilcock, Captain William**, *Copper Country, Marquette County, Norway, Ironwood*, 388; **Tregembo, John**, Ishpeming, Ironwood, 456; **Treiber, Charles**, *Menominee, Norway*, 216; **Tuten, Robert P.**, *Houghton, Hancock, Iron Mountain*, 90; **Valentine, James W.**, Stephenson, 219; **Vandwenter, Joseph, M.D.**, Marquette, Michigamme, Ishpeming, 90; **Van Duzer, Colonel John Clark**, Escanaba, 179; **Van Evera, John R.**, Marquette, 389; **Vertin, The Right Reverend John, D.D.**, Houghton, Negaunee, Marquette, 185, portrait, 184; **Vincent, James J.**, Ontonagon, 401; **Vivian, John**, Cliff Mine, Opechee, 429; **Vivian, Johnson, Jr.**, Phoenix Mine, Calumet, Opechee, 306; **Voorhis, Clayton**, Gladstone, 55; **Voos, George E.**, *Crystal Falls*, 637; **Walker, Dr. Charles I.**, Powers, 222; **Walters, Captain Thomas**, Ishpeming, 152; **Walton, James H.**, Menominee, 243; **Warn, Asa S.**, Escanaba, 70; **Watson, C.A.**, Detour, 318; **Watson, William Coulson**, Cliff Mine, National Mine, Osceola Mine, 426; **Webster, William**, Sault Ste. Marie, 508; **Wells, John W.**, Menominee, 273, portrait, 272; **Wells, W.T.**, Dollarville, 605; **Wendell, Hon. W.W.**, Ontonagon, 445; **Wertin, Joseph**, Hancock, Red Jacket, 534; **Westlake, Henry E.**, St. Ignace, Marquette, Sault Ste. Marie, 270; **Westmon, George H.**, Daggett, 579; **Whitehead, Lewis**, *Menominee, Marquette County, Houghton, Negaunee, Menominee Range, Vulcan*, 312; **Wilde, George E.**, Menominee, 205; **Wilkinson, Hon. J.M.**, Marquette, 198; **Williams, Rev. G.Mott**,

Marquette, 370; **William, Rev. Father, O.S.F.**, Escanaba, 32; **Willson, R.A.**, Ishpeming, Michigamme, Marquette, Collinsville, 590; **Wilson, John Hamilton**, Houghton, Red Jacket, Lake Linden, 481; **Wixson, Joseph T.**, Escanaba, 293; **Woessner, H.J.**, Marquette, Stephenson Township, Menominee, 204; **Wright, Anson F.**, *Quinnesec, Iron Mountain*, 207; **Wright, B.W.**, Ontonagon, Marquette, Ishpeming, 198; **Wright, Dr. Charles D'A.**, *Norway*, 569; **Young, Hon. H.O.**, Ishpeming, Republic, 439; **Youngquist, Otis E.**, M.D., Escanaba, 52; **Youngquist, Orrin G.**, M.D., Marquette, 193; **Ziebur, Gustav L.**, Bessemer, 480.

Sawyer, Alvah L., *A History of the Northern Peninsula of Michigan and Its People: Its Mining, Lumber and Agricultural Industries*, Chicago, Illinois: The Lewis Publishing Company, 1911, hardbound – Three Volumes (Volume I, pages 1-626; Volume II, pages 627-1070; Volume III, pages 1071-1552)

(Volume I contains Upper Peninsula county histories with some photograph illustrations; Volumes II and III contain biographical sketches, many with steel engravings of the subject. These biographical sketches were by subscription, and most contain a history of the parents of the individual listed, often including siblings, as well as information on the individual's wife and her parents, as well as the couple's children. Some sketches contain information on more distant ancestors. A few biographical sketches contain a portrait, and are so indicated in the index below. Most of the biographical sketches are very detailed, including information of interest to historians, as well as genealogists. Biographies of individuals who lived in Dickinson County and Iron County are italicized. This publication is available on line at Google Books.)

Contents: (1) Preface and Acknowledgement; (2) **Chapter I – Pre-Historic Speculations:** The Long Glacial Period; Forests Succeeding Forests; (3) **Chapter II – As First Seen By Man:** Traders First

ANNOTATED BIBLIOGRAPHY FOR DICKINSON AND IRON COUNTIES, THE MENOMINEE IRON RANGE AND THE UPPER PENINSULA OF MICHIGAN

[Compiled by William J. Cummings]

in Northern Country; Ideal Hunting Ground; The Pioneer Missionaries; Pictured Rocks Described in 1834; St. Mary's River and Island of Mackinac; The Restful Green Bay Region; (4) **Chapter III – Indian History:** The Ancient Cave Man; Supernatural Beliefs of the Indian; Death and the Hereafter; The Deluge and Racial Origin; Medicine Bag and Medicine Dance; Tribal Government and Social Customs; Utensils, Weapons and Sports; Magic Arts and Secret Institutions; Picture Writing; Horses Introduced; (5) **Chapter IV – The Menominee Indians:** General Characteristics and History; Origin and Totems; Menominee Chiefs; Manabush and the Grand Medicine Society; Customs of the Primitive Menominees; The Sturgeon War; (6) **Chapter V – The Chippewas and the Ottawas:** Ancestors of the Ojibway Nation; Noted Chiefs; Domestic and Family Life; Religion and Mythology; Dances; Mourning for the Dead; Displace the Mascoutens; Ottawas and Hurons; (7) **Chapter VI – Native Animal Life:** Large Fur-Bearing Animals; Dog and Cat Families; Small Fur-Bearers; Birds, Fishes and Reptiles; (8) **Chapter VII – Preliminary Historical Events:** The Cabot Discoveries; Jacques Cartier; Roberval's Attempted Colonization; Quebec Founded by Champlain; Recollet and Jesuit Missionaries; Jean Nicolet, Upper Peninsula Visitor; Searching for a Northwest; Deaths of Champlain and Nicolet; (9) **Chapter VIII – Missionary, Trader and Soldier:** Jesuit Fathers in the Upper Peninsula; Lusson at Sault Ste. Marie; The Marquette-Joliet Voyage; La Salle and Tonty; The Sault and St. Ignace Missions; Coming of French Soldiery; Indians Lose Faith in French; Why Missions Were Destroyed; The Fall of St. Ignace; Posts Pass to the British; Michilimackinac Abandoned by the French; Braddock and Washington; (10) **Chapter IX – Occupancy of Western Posts:** Surrender of Fort to English; Possibilities of Region Not Foreseen; English Loth to Surrender This Territory; Ordinance of 1787; A Century of Populative Growth; First Governor of Michigan; War of 1812; Treaty of Ghent; False Impressions of Climate and Soil; Fur Trade Attracts Traders; (11) **Chapter X – The Dawning of Stability:** The Burt-Houghton Surveys; Government Development; The Michigan-Ohio Boundary Dispute; Statehood; Delay in Building St. Mary's Ship Canal; Surveys and Leases of Mineral Lands; The Copper County in 1846; Early Mining in the Upper Peninsula; Discovery of Iron Ore; Waning and Waking Industries; (12) **Chapter XI – Pioneers Prior to 1850:** First Comes to Delta County; Missionaries to Baraga County; Founding of Marquette; Ontonagon and Rise of Copper Mining; The Sault and Mackinac Again; (13) **Chapter XII – Judicial and Legal:** The Pioneer Lawyer Getting to Court; Upper Peninsula Circuit Courts; Judge Daniel

Goodwin; Judge Joseph Steere; Twelfth Circuit Judges; The Present Four Circuits; Veterans of the Bar; Judges Williams and Streeter; Judges Grant and Stone; Judge Richard C. Flannigan; Thirty-Second Court Judges; J. Logan Chipman, of the Soo; Dan H. Ball, of Marquette; Other Marquette County Lawyers; Houghton County Bar; Ontonagon, Schoolcraft and Delta; Menominee County Practitioners; Bar of Dickinson and Iron County; (14) **Chapter XIII – The Famous Soo Region:** Outline History of Lake Superior; Its Vessels; Its Commerce; Enormity of Traffic; The Rapids; "Dreams of Long Ago"; The Locks; The City; Agricultural Possibilities; (15) **Chapter XIV – A Kingdom Within a Republic:** The Rise and Fall of King Strang and His Kingdom; (16) **Chapter XV – Copper and Iron Mining:** Ancient Copper Mining; Modern Discovery of Ancient Mine; French Accounts of Copper Country; English Copper Reports; Dr. Houghton's Famous Report; Arrival of Practical Cornishmen; First Efforts at Smelting; The Keweenaw Formation; Copper Found Elsewhere; Industry Since 1845; First Iron Explorations; Improvements in Handling Ore; The Menominee Range; The Chicago & Northwestern Railway; First Commercial Discoveries; Dr. N.P. Hulst and the Lower Menominee; The Quinnesec Mine; The Pioneer Promoters; Gogebic Range; Grand Total of Production; (17) **Chapter XVI – The Lumber Industry:** Ruthless Destruction of Timber; Industry Founded in 1850; Importance of Menominee District; Improved Transportation Facilities; Now and Then; Early Buying of Pine Lands; Pioneer Logging Camps; Log Driving; First and Modern Mills; Pioneer and Great Lumber Companies; Menominee River Boom Company; The Pine Lumber Business; Estimate of Peninsula Product; (18) **Chapter XVII – Military History:** Transfer of French to English Rule; Americans Occupy the Upper Peninsula; Mexican War; Civil War; Spanish American War and Present Commands; (19) **Chapter XVIII – The Historic Gateway:** County of Michilimackinac; Michilimackinac and Mackinac; Epitome of a Century and a Third; Old Fort and Astor Relics; Natural Park; Robertson's Folly; Fort Holmes; St. Ignace; Tourists' Attractions; Haunts of the Sportsmen; Father Marquette Memorials; Old and Modern St. Ignace; The Soo of the Seventeenth Century; First American (Canadian) Lock; Fort Brady; Government or Canal Park; State Fish Hatchery; The County and County Seat; American Canal and Locks; The Soo of Today; Detour and Drummond Island; Agricultural and Livestock Features; (20) **Chapter XIX – Schoolcraft and Delta Counties:** Schoolcraft County; Manistique and Monistique; Indian Lake and Kitch-iti-ki-pi; Products of the Soil and Live Stock; Increase of Population; Delta County; Founding of Escanaba;

ANNOTATED BIBLIOGRAPHY FOR DICKINSON AND IRON COUNTIES, THE MENOMINEE IRON RANGE AND THE UPPER PENINSULA OF MICHIGAN

[Compiled by William J. Cummings]

Great Ore Docks; Great Shore Line; Power, Light and Water; Schools and Churches; Escanaba Industries; Gladstone; Wells; Other Towns in the County; Agriculture and Good Roads; Increase in Population; (21) **Chapter XX – Alger and Luce Counties:** Alger County; East or Old Munising; Onota; New Munising; The Cleveland Cliffs Iron Company; The Pictured Rocks; Agriculture and the Experiment Station; Growth of Population; Luce County and Newberry; Upper Peninsula Hospital for the Insane; Lake Superior Iron and Chemical Company; Minor Points and Population; (22) **Chapter XXI – Marquette and Baraga Counties:** Marquette County Organized; Iron Ore Discovered; Marquette City Founded; Peter White Comes; Iron Mountain Railroad; Ore Piers Built; Great Fire of 1868; Ore Traffic and Other Business; Village and City; Harbor and Water Power; Public Buildings and Marquette Statue; Presque Isle; Upper Peninsula State Prison; Northern State Normal School; Negaunee; Ishpeming; Oliver Iron Mining Company; Cleveland-Cliffs Iron Mining Company; Early Outside Mining Centers; Mining Summary; Model Dairy Farm; Increase in Population; Baraga County; Baraga Mission and Village; The Methodist Mission; Village of L'Anse; Peter Crebassa; Other Villages; Increase in Population; (23) **Chapter XXII – The Copper Counties:** Quincy and Calumet & Hecla Mines; Deepest Copper Mine in the World; Isle Royal Consolidated; Atlantic and Superior Mines; Copper Range, Baltic, Etc.; Copper Range Railroad; Michigan Smelting Works; Wolverine, Centennial and Osceola; Hancock and Laurium; Mine Producers and Dividend Payers; Houghton County Politically; Increase in Population; Physical Features; Houghton, the County Seat; Michigan College of Mines; Outline History of the Village; City of Hancock; Calumet and Red Jacket; Village of Laurium; Lake Linden and Hubbell; Keweenaw County; Descriptive; Mines; Population; Old Isle Royal County; Ontonagon County; Mines; (23) **Chapter XXIII – The Newer Iron Counties:** Gogebic Iron Range; Ashland, Norrie and Aurora Mines; Newport Mine; Bessemer; Gogebic County Created; Shipments from the Gogebic Range; Thomas F. Cole; Ironwood City; Increase in Population; *Iron County; Iron River District; City of Iron River; Mines at Stambaugh and Iron River; Stambaugh Village; Crystal Falls; Other Towns; Agriculture and Good Roads; County Statistics; Dickinson County, Old Quinnesec; First Shipments of Ore; Founding of Iron Mountain; Pioneer Items; Chapin and Pewabic Mines; Norway and the Aragon Mine; Other Towns; Agriculture; Good Roads; Population;* (24) **Chapter XXIV – Menominee County:** Beauties and Utilities of Menominee River; Pioneer

Traders and Lumbermen; Chapeau and Farnsworth; Mrs. William Farnsworth (Marinette); John G. Kittson; Only Mill on the River; Other Notable Early Mills; Settlers of the Early Milling Days; Marinette Lumber Company; The N. Ludington Company; The Kirby-Carpenter Company; Ludington, Wells & Von Schaick Company; Other Old Pine Lumber Mills; Zenith Lumber Years; Other Industries; Trade; Professions; The Transition Period; Present Population and Material Conditions; Carpenter-Cook Company; Menominee River Sugar Company; Other Menominee Industries; Twin Cities Light & Traction Company; Menominee Postoffice; St. Joseph's Hospital; Churches; Newspapers; Menominee As a Municipality; The Spies Public Library; The John Henes Park; Riverside Cemetery; Villages of the County; County Government; Civil War; County Highways; Schools; County Agricultural School; Agriculture.

Alphabetical listing of biographical sketches contained in Volumes II and III; a page number followed by asterisk (*) indicates that the individual is also mentioned in Volume I; check the Index for the pages where the name will be found in Volume I; names of additional individuals mentioned in Volume I are also found in the Index: *Abbott, Fred Hull, Crystal Falls, 1549**; *Abrams, Edward T., M.D., Eagle River, Dollar Bay, Hancock, 1408*; *Adams, Robert N., Sault Ste. Marie, 1085*; *Adams, William R., Ontonagon, 1187*; *Agassiz, Alexander, Calumet & Hecla Mining Company, Calumet, 1088*; *A'Hern, Charles Patrick, Sault Ste. Marie, 1424*; *Ainsworth, Corydon Everett, Sault Ste. Marie, 1248*; *Allen, Ephraim W., Marquette, 1139*; *Allo, John A., Escanaba, 743*; *Allyn, Harry H., Escanaba, 710*; *Alvar, Captain Gust [Bjork], Norway, 967*; *Amidon, Lee Earl, Iron Mountain, 727*; *Anderson, John E., Norway, 937*; *Andrews, Roger Mercein, Menominee, 729**; *Andrews, William, Negaunee, Champion Mine, Ishpeming, 643*; *Anthony, Edward C., Marquette, Negaunee, 1396*; *Arnold, Louis, Vulcan, Iron Mountain, 763*; *Arnold, George T., Mackinac Island, 1211*; *Ashford, Judge Edmund, Manistique, 664*; *Atkins, Frank H., Escanaba, 1520*; *Audet, Peter C., Hancock, Lake Linden, Ontonagon County, 1262*; *Baer, Henry L., Hancock, 1234*; *Bailey, John Read, M.D., Mackinac Island, 1309*; *Bailey, Matthew G., Mackinac Island, 1312*; *Bailey, Thomas, Marquette, Bay Mills, Sault Ste. Marie, 1160*; *Bainbridge, Jacob, Sault Ste. Marie, 824*; *Baird, William S., Jr., Bessemer, 946*; *Ball, Dan H., Marquette, Houghton, 717**; *Bangs, James Ashley, M.D., Ironwood, Iron Mountain, 1369*; *Barabe,*

**ANNOTATED BIBLIOGRAPHY FOR DICKINSON AND IRON COUNTIES, THE
MENOMINEE IRON RANGE AND THE UPPER PENINSULA OF MICHIGAN**

[Compiled by William J. Cummings]

Joseph, Jr., Negaunee, Rock River Run, 821; Barker, Edgar Alonzo, Ingalls, 846; Barnhisel, John C., Sault Ste. Marie, 1171; *Barnum, Robert Homer, Menominee, Iron River, 1370; Barnum, Thomas, Marquette,, Menominee, Iron River, 1370; Barr, Hiram Abiff, Escanaba, 756; Barron, Thomas H., Iron Mountain, 789; Barstow, George, Stephenson, 965; Bawden, Frank, Eagle Harbor, Eagle River, 736; Bawden, Frederick J., Eagle Harbor, Lake Linden, Hancock, Houghton, 1365; Bayliss, Edwin, Bessemer, 1252; Bayliss, Edwin R., Bessemer, 1252; Bayliss, Joseph E., Sault Ste. Marie, Marquette, 1337; Bedell, James W., Esq., Gogebic, Wakefield, 1421; Belongy [La Rose], Louis, Menominee, 1332; Bendry, Captain James, Sault Ste. Marie, Baraga, L'Anse, Houghton, 865*; Bennett, James T., Detour, 972; Bennett, James W., Mackinac Island, 962; Bennett, Rev. Owen J., Marquette, Hancock, Republic, Gladstone, 1150; Bernier, Captain Samuel F., Sault Ste. Marie, Vermillion Point Station, 1538; Berry, Joseph T., M.D., Houghton, 1215; Beurmann, Milton E., Newberry, 1183; Birk, William C. [adopted into family of Andrew Wahl], L'Anse, Calumet, Baraga, 1475; Bissell, Murray K., Ford River, Escanaba, 998; Bittner, Herman, Escanaba, 814; *Bjork, Captain Arvid, Florence, Wis., Stambaugh, Norway, Commonwealth, Wis., Crystal Falls, 1018; Bjorkman, Andrew, Marquette, Florence, Wis., Iron Mountain, 776; Bjorkman, Dr. George, Gladstone, 1099; Bjornson, Benjamin, Bessemer, Ramsay, 1210; Blanchard, Charles D., Marquette, 1142; Blank, Andrew, Sault Ste. Marie, 985; Blank, George, Sault Ste. Marie, 1083; Blesch, Gustavus A., Menominee, 1515*; Blixt, John O., Ishpeming, Painesdale, Houghton, Iron Mountain, 827; Blom, Alfred W., Menominee, 929; Bloy, W.J., Ontonagon County, Calumet, 1139; Blumrosen, Bernard, Manistique, Sault Ste. Marie, 744; Bohn, Frank P., M.D., Seney, Grand Marais, Newberry, 1229; *Bond, Captain William, Calumet, Iron Mountain, Norway, Quinnesec, Iron River, Vulcan, 1469; Bosch, Joseph, Jr., Lake Linden, 1051; Bosson, Frederick N., Calumet, 1082; Bottkol, Mathias, Menominee, 894; Bowers, Norwood, Ingalls, Stephenson, 978; Boyington, Andrew Jackson, Menominee, Iron Mountain, Iron River, 874*; Boyington, Philip L., Menominee, Iron Mountain, Iron River, 876; Boynton, Captain Lewis R., St. Ignace, 908; Brainerd, Harlow D., Escanaba, 788; *Brasseur, John B., M.D., Norway, 1005; Breitenbach, Dr. Oscar C., Escanaba, Bonifas, 1266; Breitung, Edward Nicholas, Negaunee, Marquette, 990; Brewer, Captain George, Ishpeming, Negaunee, Houghton, Ironwood, 1528; Brewer, Luther G., Negaunee, Ironwood, 1527; Bridges, Sam, Crystal Falls, 1258; Briggs,****

Charles, Rockland, Calumet, 1512; Brockway, Daniel D., L'Anse Mission, Copper Harbor, Eagle River, Lake Linden, 1326; Brotherton, Charles E., Menominee, Marquette, Escanaba, Brotherton, Delevan A., Marquette, Escanaba, 1404; Brotherton, Frank H., Marquette, Dell Island, Escanaba, 1402; Brown, Charles T., Iron River, 942; Brown, David, Sault Ste. Marie, 681; Brown, Frank L., Michigamme, Menominee, 825; Brown, Frederick Henry, St. Ignace, Sault Ste. Marie, 1462; Brown, George Frederick, Menominee, Crystal Falls, Fortune Lake, 1218; Brown, James J., Menominee, St. Ignace, 1411; Bruce, Frederick A., Menominee, 769; Buck, Judge Curtis, Ironwood 983; Buckland, Romulus S., Jr., M.D., Ewen, Baraga, 1399; Buell, Harry S., D.D.S., Menominee, 715; Buell, John Lane, Menominee, Menominee Range, Quinnesec, 1383; Burritt, William Alonzo, Hancock, 1239; Bush, James Henry, Norway, 989; Bush, John Michael, Florence, Wis., Commonwealth, Wis., Vulcan, Ironwood, 971; Byers, Isaac W., Iron River, 791*; Byrns, J.E., Menominee, Escanaba, 995; Cable, Claud C., Mackinac Island, 1362; Calvi, John B., Iron Mountain, 841; Cameron, Arthur L., Sault Ste. Marie, 1316; Campbell, Charles G., Crystal Falls, 1354; Campbell, Gordon R., Calumet, 1056; Campbell, James M., Newberry, St. Ignace, 915; Campbell, John, Jr., Hancock, Franklin Mine, L'Anse, 1533; Campbell, Peter E., Sault Ste. Marie, 1339; Campbell, Wilber E., Manistique, Iron River, 886; Carleton, Guy Haines, Sault Ste. Marie, 1169; Carlton, Samuel G., Sault Ste. Marie, 1320; Carpenter, Augustus Alvord, Menominee, 691*; Carpenter, Warren S., Menominee, 688; Carroll, Edward, Ontonagon, 1135; Case, Walter W., Sault Ste. Marie, 1111; Chambers, Michael, St. Ignace, 1432; Chambers, William D., Mackinac Island, 1200; Champion, Iden, G., Gladstone, 1123; Chandler, William, Sault Ste. Marie, 1390; Chapman, William, Eagle River, Phoenix, 1325; Christensen, Theodore C., Menominee 797; Christofferson, Karl, D.D.S., Sault Ste. Marie, 1032; Christophersen, Nels, Menominee, 777; Church, J. Wells, M.D., Mackinac Island, Sault Ste. Marie, Sugar Island, Harbor Island, 1156; Clark, Richard J., Munising, Sault Ste. Marie, 1166; Clark, William, Jr., Drummond Island, Princess Bay Mill, Raber Township, Chippewa County, 1405; Clarke, Charles G., Sault Ste. Marie, 1043; Cleary, Captain Henry J., Marquette, 726; Cleaves, Will S., Hancock, Ripley, 1347; Cleaves, Lillian M., Ripley, 1348; Clifford, J.M., Iron Mountain, Escanaba, 846; Coburn, Henry W., Marquette, Schaffer, Escanaba, 654; Collins, G. Sherman, Newberry, Munising, 1251; Collins, Luther C., Menominee, 812*; Coman, John S., Menominee, 694; Connors,*

**BIOGRAPHICAL SKETCHES FROM
HISTORY OF THE UPPER PENINSULA OF MICHIGAN – 1883**
[Transcribed by William J. Cummings]

John, Jennie and Mary Loretto. [Quinnesec, page 497]

HUGH McLAUGHLIN, insurance and real estate agent, was born in the town of Brookfield, Waukesha Co., Wis., February 22, 1846; is the fourth son of **James and Mary McLaughlin**, who settled there in 1843; received a liberal education and farmed a few years, and then went into the mercantile business in Chicago for a short time; then to Marinette, Wis., in the lumber business; then went to **Menominee**, and came to **Quinnesec** in 1877; in 1878, was elected **Town Clerk**, and held the office of **Deputy Sheriff** eighteen months; was appointed to the office of **Superintendent of the Poor**; owns an interest in about one thousand acres of timber and mineral lands; he is a member of the order of Odd Fellows and Freemasons. He was married to Miss **Maggie Donovan**, of Oconto, Wis., November 23, 1878. [Quinnesec, page 497]

ALEXANDER McNAIR, grocer and provision dealer, was born in New Brunswick in 1848. At the age of twenty, he came to America, and located at Oconto, Wis., where he remained eleven years and then came to **Florence**, and engaged in his present business; is a member of the order of Odd Fellows and Knights of Pythias; was married September 22, 1881, to Miss **Almeda McCoskey**, of Oconto, Wis. They have one child, **Almeda Blanchard**, born August 24, 1882. [Florence, page 504]

L.A. McNEIL, civil engineer, was born in Connecticut in 1848; attended the public schools of Hartford, Conn., and attended **Bryant College** afterward; commenced the study of **civil engineering**, serving three years on the **West Hartford Water Works** and also in the employ of the **Connecticut Valley Railroad, Connecticut Western Railroad** and **B.H. & E.R.R.** on construction; removed to **Florence** from Hartford, Conn., in 1881, and was engaged in the location and construction of the **C. & N.W.R.R.** [Chicago & North-Western Railroad] branch to **Crystal Falls and Iron River**; is now engaged in **engineering at Florence**. Mr. McNeil was married to Miss **Jennie E. Cotton**, of West Hartford, Conn. They have three children – **Greta, Edward A. and Florence F. McNeil**. Mrs. McNeil died in March, 1880. Mr. McNeil was married to his present wife, Miss **Alice E. Cooper**, of Fond du Lac, Wis., in 1882. [Florence, page 504]

JAMES H. MALLOY, railroad agent, was born in Ontario April 7, 1857, and came to the United States at the age of ten years, with his parents; began **railroad business** at the age of seventeen as **telegraph operator** for a few months; then took

railroad agency at Centreville, Mich., in 1874; he worked there for three years, and then came to **Quinnesec** as **railroad and express agent**; is **Township Treasurer** and **School Assessor**; has some mining interests. He was married to Miss **Maria Lathrop**, of Lathrop, January 9, 1877. They have two children. [Quinnesec, page 497]

J.C. MANNING, boarding-house [sic – boardinghouse] and hotel, was born in New York State in 1828. He began business at the age of sixteen in a **saw mill** [sic – sawmill], where he remained twenty years. He came to Grand Rapids in 1870, where he lived ten years. After the **Peshtigo** fire, he went to Marinette for twelve years, and came to **Iron Mountain** in 1880, and opened his present business. [Iron Mountain, page 499]

BENJAMIN MARCHAND, hotel and liquor dealer, was born in Canada in 1837; came to the United States at the age of twenty-seven, locating in the **Lake Superior** region, running **saloon, mining and contracting in wood**; came to **Menominee Range** in 1878; he has **built houses** in **Norway, Iron Mountain and Quinnesec**; he is interested in **real estate** in **Quinnesec** and in Wisconsin. He was married to Miss **Adaline Nolt**, of Canada, in 1859. They have two children. [Quinnesec, page 497]

MRS. HARRIET MARCOTT, hotel, was born in Keysville, N.Y., in 1838; went to **Negaunee** in 1868, where she remained until the fall of 1880, when she came to **Florence**, where she **built the hotel** in which she is now doing business. She was married in 1860 to **Joseph Marcott**, of Quebec, Canada. They have three daughters – **Mary Emma, Elizabeth Ella and Polly Ophelia**; have two sons – **Felix and Henry**. [Florence, page 504]

NORRIS D. MIHILLS, general supply merchant, was born in St. Mary's, Ohio, in 1857; came to Wisconsin in infancy, with his parents; was educated at Buffalo, N.Y.; in 1872, went to Fond du Lac, in the **lumber business**, where he remained until 1879. In the meantime, he was burned out several times, with losses from \$300,000 to \$500,000. Came to **Florence** in 1880, where he engaged in the **grocery and general supply business**, and was again burned out in May, 1881; rebuilt, and was again in business in about two months; was married to Miss **Mary E. Coburn**, of Fond du Lac, in 1876. [Florence, page 504]

ARTHUR D. MOORE, accountant and paymaster for **Lumbermen's Mining Company**, was born in Ohio September 27, 1851; went to Massachusetts in infancy, where he was educated,

**BIOGRAPHICAL SKETCHES FROM
HISTORY OF THE UPPER PENINSULA OF MICHIGAN – 1883**

[Transcribed by William J. Cummings]

and then engaged in **teaching school and keeping books**, and in 1880 he came to **Iron Mountain** in the employ of the above-mentioned mining company. He was **Town Treasurer of Ishpeming** for two years. [Iron Mountain, page 499]

ELISHA MORCOM, Captain[,] Quinnesec Mine, was born in England in 1835. Came to the United States at the age of nineteen, and began **mining; worked in mines, and had charge of mines** in different parts of the country, and in different capacities, until 1877, when he took charge of the **Quinnesec Mine as Captain** for the **Menominee Mining Company**. He has been **Mine Superintendent** for the last year. Was elected **Supervisor** of the town in 1878. Was also elected **School Director** the same year. He is a **Freemason**. Was married to Miss **Elizabeth Ann Wicks**, of **Ontonagon**. [Quinnesec, page 497]

JAMES NICHOLSON, liquor dealer, was born in Ireland March 25, 1841. Came to the United States at the age of nine, and located in the State of New York eight years. At the age of seventeen, he began **running a canal-boat [sic – canal boat]** on the Erie Canal and Hudson River, which he followed for seventeen years; he went to Fond du Lac, Wis., in 1873, and began the **wholesale whisky business**, in which he continued seven years. Came to **Norway** in 1880 and started a **saloon**; he is also running a **drug store in Norway**, and is interested in **exploring and developing mines**; he has large interests in mineral and timber lands. [Norway, page 498]

NORMAN WILSON NORTHAM, proprietor of [the] Florence Hotel, was born in Morristown, N.Y., St. Lawrence County, September 18, 1842; at the age of twelve years, he came to Menasha, Wis.; enlisted in the ninety days' service in 1861; enlisted for three years in 1862, and served during the war. He attended **Eastman's Business College**, in Chicago, and then went into a **commission house**, and was engaged in several other businesses up to 1871, when he was married to Miss **Helen Tollmadge**, of **Calumet**. Then spent four years on a **farm**; went to California for two and a half years in **speculation**; back to **Calumet, Marinette**, and to **Florence** April 17, 1882. He is a member of the Masonic order, and is now running the **Florence Hotel** in **Florence, Wis.** [Florence, page 504]

WILLIAM W. NOYES, grocer, was born in Maine May 18, 1855; came to Wisconsin in 1876, and located at Shiocton, in the **grocery business**, where he remained four years; then he came to **Florence** in 1880, and engaged in his present

business; was married to Miss **Clare E. Rynden**, of **Stephensville, Wis.** They have one child, **Arthur H. Noyes**. Mr. Noyes is foreman of **Florence Fire Company No. 1**. [Florence, page 504]

DR. ROBERT ODELL, physician of the Commonwealth Mine, was born in Erie, Penn., in 1843; entered service of the United States as **Hospital Steward** in June, 1861, and continued to September, 1864; then entered the **Medical Department of Ann Arbor, Mich.**, as **student of medicine**, where he remained until March, 1866, at which time he graduated. In the fall of 1866, he went to **Hancock, Mich.**, as assistant physician to **[the] Franklin and Pewabice [sic – Pewabic] Copper Mines** for nearly one year. In 1867, he entered the service of the **medical department of the United States Army**; served as **Post Surgeon at Fort Wilkins** until August, 1870. Was with the United States troops in Kentucky from March, 1870, until December, 1871. Went to **Little Rock (Ark.) Barracks**, as **assistant to Post Surgeon** December, 1871, where he remained until the spring of 1872, when he went to **Fort Bridger, W.T. [Washington Territory]**. From Fort Bridger, he went to **Fort Fetterman** as **Post Surgeon**, where he remained about eighteen months; and then went to **Camp Stambaugh, W.T. [Washington Territory]**, as **assistant to Post Surgeon**, where he remained until August of that year. Then went to the **Black Hills** with the United States troops in the field, until the middle of September of that year; then returned to Detroit, Mich., on account of sickness in his family, and retired temporarily from practice. In January, 1880, he had temporary charge of **Saginaw, Goodrich, New England, Mitchell and National Iron Mines**, which are located near **Ishpeming, Mich.** Remained there until 1881, when he came to **Commonwealth Iron Mine** as **attending physician**, where he is still in charge. [Commonwealth, page 506]

EDWARD O'KEEFE was born in Canada September 18, 1847. At the age of twenty-seven, he began **farming**, which he followed until the spring of 1880, when he rented out his farm, and sold out in August following. He came to **Iron Mountain, Mich.**, [in] May, 1882, where he has since been engaged in **exploring**. Was married to Miss **Mary McDonald**, of Province of Quebec, in February, 1874. [Iron Mountain, pages 499-500]

C.C. OLIN, dealer in dry goods and notions, was born in Ohio in 1841, and remained there on a farm until fifteen years of age; he then **taught school** until twenty years of age, and married Miss **Adelia A. Terrie**, of Ohio. He went to Kansas and

**BIOGRAPHICAL SKETCHES FROM
HISTORY OF THE UPPER PENINSULA OF MICHIGAN – 1883**
[Transcribed by William J. Cummings]

worked at **carpenter** work for five years, and then came to Wisconsin, and settled in Dane County. He was engaged in **teaching school** for five years; from there he moved to Outagamie County, Wis., and was engaged in **teaching, farming, dealing in grain, etc.**, for seven years. He then came to Florence, Wis., and engaged in the **mercantile business**, and now owns one of the best **dry goods and clothing** houses on the Upper Peninsula. He is a member of the Odd Fellows, Knights of Pythias and Ancient order of United Workmen, and has taken all the degrees. He is also **Treasurer of the town of Florence**. [Florence, page 504]

CHARLES E. PARENT, general merchandise, was born July 6, 1845, in Canada. Went to Portland, Me., at the age of seventeen, and began **lumbering**; went to **Menominee, Mich.**, in 1867, and there started in the **mercantile world**, where he remained until 1879, when he came to **Iron Mountain** in [the] same line of business. Has a store in **Menominee**; was Justice of the Peace at **Menominee** eight years. Is **Postmaster at Iron Mountain**; was **School Director** twelve years in **Menominee**; is a member of the Odd Fellows. [Iron Mountain, page 500]

JOSEPH PARRY, store manager for Pennsylvania Iron Mining Company, was born in Minnesota November 26, 1859. At the age of eighteen, he began **mining in Rockland, Mich.**, where he remained two years; then went to **Chapin [Mine]** as **time keeper [sic – timekeeper]** for two years; then was **clerk** in store for two years; then took charge of store at **Quinnesec** December, 1881, and last July took charge of books. Is a member of the Good Templars. [Quinnesec, page 498]

J.S. PENBERTHY, druggist, was born January 12, 1843, at Mineral Point, Wis.; spent his childhood to the age of fifteen at school, when he lost his father, and he was compelled to support the family, consisting of [his] mother and four children to twenty years of age; then **taught school** three years; then spent a year in the **mines** of Colorado; returned to Wisconsin for three years; then to Northern Michigan for ten years in **teaching school**; then to **Florence, Wis.**, in the **drug business**, in which he is still engaged. He was married, at the age of twenty-two, to Miss **Mary Emery** in 1865. Had one son, and lost his wife in 1869, and was married again in 1872. Is a member of the Odd Fellows and Knights of Pythias. [Florence, page 504]

BURLEIGH PERKINS was born in Aroostock, Me., May 23, 1837. At the age of nineteen, went to **Escanaba, Mich.**, in the **lumber business**, where he remained until 1854. In May, 1857, he came to

Marinette, where he has lived to the present time. He has worked at numerous occupations, and in various places. Has located many thousand acres of pine land, and has done all kinds of river work. On May 4, 1858, he was married to Miss **Sarah Jane Ponterfield**, of Cold Stream, Providence co., New Brunswick. [Marinette, page 507]

AMBROSE PHELPS, confectioner and baker, was born in New York in 1832. Was engaged in the **iron business** to the age of forty-five, when he went into business for himself. He is a member of the Mechanics' League, of New York. Went to California in 1861; was engaged in California in **mining**, and **carried the mail** from La Font to Gibsonville; one season made a trip to Washington Territory with a pack train of mules. [Norway, page 498]

RUEL O. PHILBROOK, general merchandise, was born in Freeport, Me., January 30, 1843. Received a liberal education, and at the age of twenty years, began **teaching school**, in which he continued for three years. Then he went into **mercantile business** in Maine eighteen months, and then went to Peshtigo, Wis., in **general merchandise**. Established a branch house at **Iron Mountain** in 1879, it being the first store built in **Iron Mountain**. He got a post office established at **Iron Mountain**, and was the first **Postmaster**, which position he held for two years. He was one of those who suffered largely by the Peshtigo fire, losing both store and dwelling, with their contents, his family escaping with only their lives. [Iron Mountain, page 500]

A. POLDERMAN, proprietor of the Polderman House, Florence, Wis. The subject of this sketch was born at Middleburg, capital of Zealand, Holland, February 17, 1836; came to America at the age of eight with his parents, and settled at Sheboygan, Wis., at which place he resided until attaining the age of twenty-five, when he was married to Miss **Eliza Tendola**, and took up his residence at Sheboygan Falls, Wis. Since 1862, Mr. Polderman has been prominently identified as **proprietor of a number of the leading hotels** of Wisconsin and Michigan, and erected the **Polderman House of Florence** in 1882. He is a member of the A., F. & A.M. and Temple of Honor societies. [Florence, page 504]

CHARLES M. ROGERS was born in the East Indies in 1853. Came to the United States in 1873; located in Green Bay for a short time; then **taught school** three months; was next in **Menominee**; then in Peshtigo; then in Cranberry Marsh three seasons; then **worked on a farm** in Canada three years; then

**BIOGRAPHICAL SKETCHES FROM
HISTORY OF THE UPPER PENINSULA OF MICHIGAN – 1883**

[Transcribed by William J. Cummings]

came to Marinette; then to **Quinnesec**, and came to **Iron Mountain** September 1, 1882. [Iron Mountain, page 500]

DAVID ROSENHEIMER, clerk, was born in Germany in 1856. He came to the United States in 1869; located in Washington County, and was in the mercantile and grain business for ten years; he spent one year in Milwaukee, and came to **Norway** in 1881. Was married July 25, 1881. Is interested in real estate in the **Felch Mountains**. [Norway, page 498]

J. RUNDLE, of the firm of **Rundle & Brother**, was born in **Ontonagon County**, Mich., in 1862. At the age of thirteen, he went to clerk for **Thomas Meach**, **Marquette**, four years; then to **Republic** as machinist for one year. In 1880, he came to **Iron Mountain**, and entered the machine shop for the **Menominee Mining Company**; worked there for one year, and then started in business for himself, in connection with his brother **Thomas Rundle**, in hardware, stoves and lumber. [Iron Mountain, page 500]

THOMAS RUNDLE, of the firm of **Rundle Bros.**, hardware merchants, was born in England October 13, 1857; came to the United States in infancy. At the age of seventeen, he began teaching school at **Marquette**, where he remained for two years, and then went to **Republic** five years as time-keeper [sic – timekeeper]; then to **Iron Mountain** with **Menominee Mining Company** in 1880 for one year, and then went into business for himself in hardware, iron and stoves, and also keeps constantly on hand a full supply of all kinds of lumber for building purposes. He was married to Miss **Jennie M. Warner** of **Muskegon**, Mich., in 1882. [Iron Mountain, page 500]

THOMAS B. RUNDLE, captain[,] **Chapin Iron Mine**, was born in **Cornwall**, Eng. [England], January 10, 1836; began mining at the age of nine years, and came to the United States in 1856; located in **Ontonagon County**; engaged in mining, and remained ten years; then went to **Marquette County**, and remained twelve years in mining; then came to **Iron Mountain**, Mich., in 1880, when he took charge of the **Chapin Mine**; has had charge of **Victoria**, **Fremont** and other copper mines in **Ontonagon County**, Mich. Is **Director of Schools** in **Iron Mountain**. Is a **Freemason** and an **Odd Fellow**. [Iron Mountain, page 500]

JOHN D. SAMPSON, railroad and express agent, was born at **St. Thomas**, Ontario, October 31, 1854. At the age of fifteen, went to learn telegraphy

at **Houghton**; then went to **Baraga** as operator for one year; was then at **Winthrop** and **Clarksburg** as operator; then at **Houghton** at school; then went to **Negaunee** as assistant operator; afterward went to **L'Anse** and was all over the copper and iron regions of Michigan, in all capacities, until May, 1880, when he came to **Norway** and took his present position. [Norway, page 498]

CARTER J. SAWYER, attorney, was born in **Dodge County**, Wis., October 27, 1856; was engaged at school till the age of twenty-two, at which age he began the study of law; was admitted to the bar in **Dodge County** in March, 1881; taught school one season; came to **Iron Mountain** in August, 1882, to manage branch office for **Sawyer & Wait**, of **Menominee**, Mich. [Iron Mountain, page 500]

JOSEPH SCHALLER, druggist, was born in **Wisconsin** December 26, 1856. Came to the **Lake Superior** country in infancy, and received a liberal education here, and at the age of fifteen years began teaching school in **Marquette County**. He taught school two terms, and then went into the drug business for five years as clerk in **Marquette County**, and then went into business for himself in 1876. Came to **Quinnesec** in 1879 in the same business. Has also a drug store at **Iron Mountain**. He has been interested in many other operations; has done considerable exploring. He is **Postmaster** at **Quinnesec**, and was married to Miss **Mary A. Corbitt**, of **Ishpeming**, in 1878. [Quinnesec, page 498]

MISS ELIZA SCOTT, dressmaker and milliner, was born in **Manchester**, England, in 1854. Came to the United States when an infant. When she attained the age of four years, her mother died, and when fourteen years of age, her father died, and she was adopted by friends (farmers), with whom she learned all kinds of works and was allowed the privileges of a country school. At the age of sixteen, she came to **Wisconsin** and remained with her brother, engaged in dressmaking. She then came to **Lake Superior**, and remained in **Ishpeming** engaged in sewing for two years. She then came to **Escanaba**, and remained a short time; then to **Green Bay**, attending school; from here to **Ishpeming**, and remained two years; and then to **Norway** in 1879, and began dressmaking, and soon after took charge of a store, where she is still in business. [Norway, pages 498-499]

HENRY SCOTT, clerk for **Travis & Webb**, was born in **England** in 1842; came to **Canada** in 1868; come [sic – came] to **Florence**, Wis., in 1881. He

**BIOGRAPHICAL SKETCHES FROM
HISTORY OF THE UPPER PENINSULA OF MICHIGAN – 1883**
[Transcribed by William J. Cummings]

was married to Miss Ann Jane McCarnus, of Canada, in 1872. They have five children – Lizzie, Holton, Margaret, Matilde and Ernest. [Florence, pages 504-505]

GEORGE F. SEIBERT, druggist, was born December 21, 1853, in Marshalltown, La.; went to Chicago in 1867, and to Marquette in 1869; then to Chicago with **Buck & Rayner** in the **drug business**; in 1882, came to **Iron Mountain**, and engaged in the **drug business** with **Schaller & Co.**, taking a half interest in the business. [Iron Mountain, page 500]

RICHARD L. SELDEN, farmer on Iron River, was born in Connecticut October 24, 1824; was engaged in farming and going to school till the age of sixteen, at which time he went to sea in a London packet until twenty-five years of age; then left the sea and went to California by way of Cape Horn; engaged in **mining** one year, and then returned to Connecticut, and was **elected to the Legislature** in 1856. In 1857, came West [*sic – west*], and was engaged in **civil engineering** on the **Erie & Pittsburgh Railroad** for three years; took vacation of eighteen months; then to **Northern Peninsula**, on **survey and construction of Peninsular Railroad**, until 1865; then took charge of **Harvey Branch Railroad** for a short time; was engaged in various occupations up to 1872, when he returned to Connecticut, and was engaged on the **Connecticut Valley Railroad** as **engineer** two years; then went to Rhode Island one year; then to the **Upper Peninsula** on the **Menominee River Railroad** two years. In 1878, he began **exploring** in the northern part of Wisconsin and Michigan in the **iron interest**; has continued in the iron interest to date, and has, in the meantime, discovered some of the greatest deposits ever found; took homestead in 1878, and has been more or less engaged in **farming**. Was married to Miss **Sarah M. Loper**, of Higganum, Conn., in 1852. [Iron Mountain, page 500]

AMOS S. SHEPARD, book-keeper [*sic – bookkeeper,*] **Pennsylvania Iron Mining Company**, was born in Iowa County, Wis., May 5, 1861; received a good education, and **taught** in the Normal School for one year. He worked and prosecuted his studies until 1879, when he began **teaching** again, and taught one term, and then came to **Quinnesec**, and took the position of **assistant book-keeper** [*sic – bookkeeper*] for six months; was then promoted to **time-keeper** [*sic – timekeeper*] for eighteen months, and was then made **book-keeper** [*sic – bookkeeper*]. He is a member of the Masonic order and the ancient order

of Foresters. He owns a house and lot in Quinnesec. [Quinnesec, page 498]

AMES E. SORTOR, photographer, was born in Kalamazoo, Mich. in 1854; went to Illinois in infancy, where he remained to the age of nineteen, at which time he went to **Escanaba, Mich.**, in the **photograph business** two and one half years; he was with the **C. & N.W.R.R.** [*Chicago & North-Western Railroad*] one year; then went to **Detroit on railroad photography** for four years, and came to **Norway** in 1880. He is a member of the order of Freemasons. He was married to Miss **Alice A. Ford**, of Detroit, Mich., in 1880. They have one child. [Norway, page 499]

DR. WILLIAM J. SPENCER was born in 1857; began the study of **dentistry** at the age of twenty; has taken two courses at Ann Arbor, Mich., and began practice in 1880. He came to **Iron Mountain** in 1881, and located permanently. [Iron Mountain, page 500]

JERRY SULLIVAN, liquor dealer, was born in New Bedford, Mass., in 1848. At the age of eleven, began work in the **stamp works at Hancock, Mich.**; spent several years in Manitoba and Dakota, and returned to **Hancock** for a short time; then went to **Florence, Mich.**, [*sic – Wis.,*], and to **Woodstock, Ill.**, and then to **Iron Mountain**, and engaged in his present business. In the meantime, he went to **New Orleans** in 1869-70; did considerable **trading with the Indians** in Manitoba and Dakota. Was married to Miss **Delia Sullivan** of **Marquette**, in 1868. [Iron Mountain, page 500]

FRANK TOUTLOFF, liquor dealer, was born October 15, 1839. At the age of fourteen, he began **clerking in [a] general store** in L'Original, Canada, and remained there twenty-four years; then went into the **retail liquor business** at **Buckingham Landing** for nine years; then to **Cumberland**, in **hotel and groceries** three years; then to **East Templeton**; [*sic*] city of **Ottawa**, in a **saloon** one year; then to **East Templeton**, in **hotel** seven years; then to **Norway**, in his present business. [Norway, page 499]

GEORGE TRAVIS, furniture and hardware, was born in New Brunswick December 28, 1847; came to the United States at the age of twenty-two; went to Michigan and remained thirteen years, and then to **Florence, Wis.** Has made a general tour of the United States, and settled in **Florence, Wis.**, in 1880. Was married to Miss **Lizzie Tagert**, of **Florence**. Is a member of the Ancient Order of United Workmen. Is now running a **furniture and**

**BIOGRAPHICAL SKETCHES FROM
HISTORY OF THE UPPER PENINSULA OF MICHIGAN – 1883**

[Transcribed by William J. Cummings]

hardware store in Florence, Wis. [Florence, page 505]

HORACE A. TUTTLE, general manager of the **Commonwealth Iron Company**, was born in Cleveland, Ohio, July 17, 1851; obtained a liberal education, and, at the age of seventeen, entered the banking house of **E.J. Farmer & Co.**, of Cleveland; remained in the bank one year, and then entered the employ of **H.B. Tuttle & Co.**, of the same city, commission dealers in iron ore and pig iron; remained as a clerk for three years, at the end of which time was admitted as a general partner January 1, 1873, at the age of twenty-two. This co-partnership continued until the death of his father April 9, 1878. The business was carried on by the surviving partners, **George H. Ely**, **F.L. Tuttle** and **H.A. Tuttle**, until the fall of 1879, when **F.L. Tuttle** and **H.A. Tuttle** dissolved with **Mr. Ely** and succeeded to the business of the old firm, under the firm name of **Tuttle & Co.** The firm was in existence until January 1, 1880, when **W.U. Masters** was admitted to the firm, and the name changed to **Tuttle, Masters & Co.**, which firm is now carrying on a general commission business in iron ore, pig iron, rail, copper, tin, lead, spelter and babbitt metal. This firm is now doing one of the largest commission businesses in the city of Cleveland, handling property each year to the amount of between three and four million dollars; besides this immense business, the company have *[sic – has]* other interests of various kinds, prominent among which is the interest in the **Commonwealth Iron Company** above mentioned. The land for the company was originally purchased by **H.B. Tuttle**, on minutes furnished by **Col. Charles Whittlesey**, of Cleveland, Ohio, who at that time was making a geological survey of this county. **H.B. Tuttle** associated with himself **Col. Whittlesey** and **Mr. Harvey**, of Cleveland, their interests finally passing to the sons. In 1878, Horace conceived the idea of exploring the lands, which, being agreed to by the other owners, the work was started, and, in June of that year, he came up here in company with **H.D. Fisher**, who was employed by them to sake *[sic – take]* charge of explorations on company lands. While carrying on this work, the ore was found on the site of the present workings. This work was carried on at an unusual cost, and to great disadvantage, as they were obliged at that time to travel or team their supplies from **Menominee**, Mich., ninety miles, through the woods. They were compelled to break and cut several miles of the road in order to reach the property. After the development of ore in the winter of 1876-77, this was put into a stock company of the above name, and **H.A. Tuttle** was chosen President of said company, and, in 1877, after an

expenditure of about \$10,000 in developments, induced the **Chicago & North-Western Railway** to join them in the expense of making a preliminary survey, with a view to the extension of the **Menominee River Branch**, which was that year being constructed to **Quinnesec**. This survey was made during the winter of 1877-78, and the extension to this section of the country was begun, and finished in 1880, in the fall of which year the company shipped the first ore, which, after a trial, was found to be a very acceptable ore to the trade. In 1881, the company operations were on a large scale, and, in that year, shipped to the market 98,000 tons of ore, and up to September 1, 1882, have mined and shipped 95,000 tons; the mine is now fully equipped with machinery and buildings, and enjoys the advantage of being well situated for handling its material cheaply; it is located in the midst of a very fine farming and hard-wood *[sic – hardwood]* country, and enjoys the reputation of being one of the largest and best managed mines of the Upper Peninsula. The company owns 3,700 acres in fee simple; the company is capitalized for \$500,000, the stock of which sells at the rate of a million. The controlling interests in it are owned by **F.L. Tuttle**, **A.H. Tuttle** and **H.A. Tuttle**, principally by **F.L.** and **H.A.** The officers of the company are as follows: President, **Alexander Nimick**, of Pittsburgh, Penn.; Vice President, **F.L. Tuttle**, of Cleveland, Ohio; Secretary, **William H. Harvey**, of Cleveland, Ohio; Treasurer, **F.L. Tuttle**, of Cleveland, Ohio; General Manager, **H.A. Tuttle**, of Cleveland, Ohio. The work at the mine is under the direction of **W.E. Dickinson**, who enjoys the reputation of being one of the most competent mine superintendents on the Upper Peninsula, and, for many years, was connected with the **New York Mine of Ishpeming**. The company is just opening up a new mine, which, at the present state of development, promises to be one of the largest bodies of ore ever found in this region. The management has this year developed another course of ore two miles west of its present workings, which is of such grade as to admit it for use in the manufacture of iron for steel purposes. This vein is from fifteen to twenty feet wide, and is developed 350 feet in length on the surface. The company are *[sic – is]* now endeavoring to get an extension to this part of the property, so as to ship this ore the coming season. [Commonwealth, page 506]

GEORGE R. TUTTLE, manager of *[the]* **Commonwealth Mine store**, was born in New York State in 1839; went to Ohio in 1842; was brought up at Cleveland, and graduated at public high school; took electric scientific course at **Oberlin College**; learned the **drug business**, and began to read

**BIOGRAPHICAL SKETCHES FROM
HISTORY OF THE UPPER PENINSULA OF MICHIGAN – 1883
[Transcribed by William J. Cummings]**

medicine. At the breaking out of the war, had charge of the **Transportation Department in the State Quartermaster General's office**; was after transferred to the field under **Capt. Hortt, United States Quartermaster**; served as **Brigade Forage Master under Gen. Robert C. Schenck, in Fremont's Division**; was called home by the death of a younger brother; was offered a lucrative business position which he accepted; followed this for several years; was actively engaged in the **Lake Superior iron and ore trade** as junior partner of **H.B. Tuttle & Son**. In 1868, went into business for himself, engaging in the same line, but adding to it mining and shipping coal, owned by him in Ohio. During his connection with **H.B. Tuttle & Son**, he gave great attention to the **transportation of ore and its cost**, which resulted in the evolution of the plan now almost universally practiced, and known as the **steam barge consort system of handling freight**. In 1868, in company with **B.L. Penington**, a prominent ship owner, the new plan was demonstrated by the building of the steam barge **H.B. Tuttle**, and her consort, the schooner **George H. Ely**. Although this was not the first pair, it was the first pair planned and constructed for the iron ore trade, and was the direct outcome of the original idea. He continued in business, and amassed a comfortable fortune until 1874, when, because of **Jay Cooke's** failure in 1873, he was compelled to give up business, since which time he has been engaged more or less with ore and iron; came to **Corinth, Wis.**, in 1881, and engaged in his present business. Took part in the agitation for a new county, and assisted in its organization. Is **Clerk of the Circuit Court of Florence County, Wis.**, Was married in 1863, to **Miss Catherine Thayer**, of **Cleveland, Ohio**. [Commonwealth, pages 506-507]

GEO. A. WALTER, accountant of **Commonwealth Iron Company**[.] was born in 1837, at **Great Bend**, on the **Susquehanna River**; removed to **Hillsdale County, Mich.**, remaining there until the age of eighteen, then went to **Detroit** three years; thence to **Chicago** five years in the **book and news business**. In 1861, he enlisted in the army for two years; then in **Michigan** one year; then in **Detroit** two years; then to **Cleveland** twelve years in the **wholesale millinery**; then to **Marquette** as **accountant** for store firm seven years; then in **Custom House** one year; came to **Commonwealth** October, 1881, to take charge of the office. Is **Treasurer of the town** by appointment. Was married to **Miss J. King**[.] of **Springfield, Ill.**, January 21, 1868. [Commonwealth, page 507]

WILLIAM H. WASHBURNE, M.D., was born in **Weyauwega, Wis.**, February 14, 1854; spent his

boyhood at **Oshkosh** at school, after which he was a **telegraph operator** in **Chicago** for three years; then went to **Rush Medical College**, and graduated in 1877; then went to **Ishpeming** with **Drs. Bigelow and Carpenter** three years, and in June, 1880, came to **Florence** to **practice medicine**. He is a member of the **Knights of Pythias**, and also a member of the **Temple of Honor**. Is **physician to the Florence Mine**. He was married to **Miss Esther Wilson**, of **Ishpeming**, October 1, 1878. [Florence, page 505]

W.A. WHITTLESEY, of the **Merrick Lumber Company**, was born at **Danbury, Conn.**, February 1, 1849. At the age of fourteen, he entered the **Marietta College**, **Marietta, Ohio**, finishing his studies in 1869. He was engaged in business with a **wholesale woolen house** in **New Lebanon, N.Y.**, for four years, run by **Messrs. Tilden & Co.** In 1876, returned to **Detroit, Mich.** and was engaged in business for himself for three years. From close attention to business, **Mr. Whittlesey** lost his health, and by advice of friends came to **Wisconsin** in 1880, and associated himself with **Messrs. M.F. Merrick and James Tobin**, under the firm name of the **Merrick Lumber Company**, assuming the management and the duties of **Secretary and Treasurer**. He was married to **Miss Cora B. Tilden**, daughter of **H.A. Tilden**, of **Lebanon, N.Y.** **Mr. Whittlesey** is a member of the **Presbyterian Church**, a **Prelate of the Order of Knights of Pythias**, and **County Superintendent of Public Schools**, receiving his appointment from the **Governor of Wisconsin**. [Florence, page 505]

THOMAS H. WILLIAMS, liquor dealer, was born September 10, 1859; worked in different mines in various localities for several years, and came to the **Range** in 1879, and opened his present business in July, 1881. [Iron Mountain, page 500]

A.F. WRIGHT [ANSON F. WRIGHT], of **Wright Brothers, merchants**, was born in **Pennsylvania** in 1845; spent his life to the age of twenty-one at school and on a **farm**, and in 1867 came to **Marinette**, and engaged in **general merchandise business**, and started at **Quinnesec** in 1877. He has been interested in **exploring** for several years, and has **located some mines**, which the firm are [sic - is] still developing with good prospects. He has an interest in twelve to fifteen hundred acres of mineral and mining lands. They are the agents for the **South Addition to town**, and handle considerable **real estate**. [Quinnesec, page 498]

DICKINSON COUNTY GENEALOGICAL SOCIETY 2010

William J. Cummings, President
Miriam Belding, Vice-President

Shirley Nelson, Secretary/Historian
Pamela Foster, Treasurer
William J. Cummings, Quarterly Editor

MEETINGS: Regular meetings of the DCGS are held the fourth Thursday of January, February, March, April, September and October at 1:00 p.m. in the Local History Room of the Dickinson County Library. In November the DCGS meets the third Thursday of the month at 1:00 p.m. in the same place. No meetings are held in May, June, July, August and December. Visitors are always welcome.

MEMBERSHIP: Memberships in the DCGS run for the calendar year. Dues are \$12.00 per year for a single membership or \$15.00 per couple. Dues are renewable as of January 1. Membership includes the year's four issues of Dickinson Diggings. Back issues for Volumes I-XXVII are available for \$10.00 postpaid per volume. A limited supply of back issues is available. Please write first to ascertain availability and enclose a S.A.S.E. for a reply. Members desiring a membership card should also write indicating this desire, and enclose a S.A.S.E. for a reply.

RESEARCH POLICY: At this time, the DCGS does not undertake research projects for individuals.

DICKINSON COUNTY GENEALOGICAL SOCIETY
c/o Dickinson County Library
401 Iron Mountain Street, Iron Mountain, MI 49801

Please complete this form and enclose a check of money order payable to the Dickinson County Genealogical Society and mail to the above address. Please do not send cash. Those desiring membership cards should enclose a S.A.S.E. with this membership form.

NAME _____
(Last) (First) (Middle) (Maiden)

MAILING ADDRESS _____

CITY _____ STATE _____ ZIP CODE _____

TELEPHONE _____ E-MAIL ADDRESS _____

MEMBERSHIP DUES FOR 2009: \$12.00 [single] \$15.00 [couple]

NAME OF OTHER MEMBER IF COUPLE _____

NAMES BEING RESEARCHED _____

[If you have previously submitted your surnames, you need not resubmit them with this renewal form.]

DICKINSON DIGGINGS

VOLUME XXIX

AUGUST, 2010

NUMBER 3

East Side of the 200 Block of South Stephenson Avenue, Iron Mountain, ca. 1885.....	41
Annotated Bibliography for Dickinson and Iron Counties, the Menominee Iron Range and the Upper Peninsula of Michigan [<i>Continued from Volume XXIX, Number 2</i>].....	42
Biographical Sketches from <i>History of the Upper Peninsula of Michigan – 1883</i> [<i>Continued from Volume XXIX, Number 2</i>] ...	52
Society Information and Membership Form	59

DICKINSON COUNTY GENEALOGICAL SOCIETY
C/O DICKINSON COUNTY LIBRARY
401 IRON MOUNTAIN STREET
IRON MOUNTAIN, MICHIGAN 49801

LA JP

DICKINSON DIGGINGS

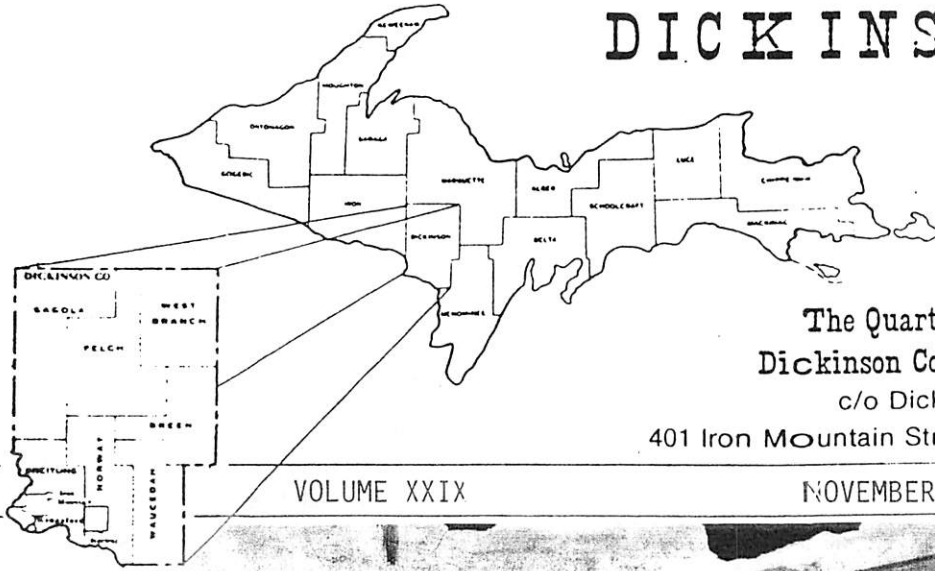

The Quarterly Publication of the
 Dickinson County Genealogical Society
 c/o Dickinson County Library
 401 Iron Mountain Street, Iron Mountain, Michigan 49801

VOLUME XXIX

NOVEMBER, 2010

NUMBER 4



In 1892, George S. Van Stone ran a photography studio with William Nerold at 100 East Ludington Street. By mid-November, 1895, Van Stone was making plans to leave for California, dating this photograph between the latter part of 1892 and 1895. Also listed in the 1892-1894 city directory were the Eagle Laundry at 104, and the American Express Company at 106 with John J. Doetsch serving as agent. Construction began on the Fisher Block, at 108-110, in late July, 1891.

At 100: M. Mortenson, another photographer, occupied the studio by 1902. Martin C. Hartwig worked as a coal and wood dealer here in 1907, and was still there in 1913. In 1925, Charles G. Kroll worked as a tailor here. By 1935, John J. Alleva ran the Northland Typewriter & Supply Company at this address.

At 104: Charles Wong, ran a laundry here by 1902. The Monitor Publishing Company with Claus Hanson serving as manager, published *The Monitor*, a Swedish language newspaper issued every Friday, at this location by 1907. Mrs. John (Elma) Jetty ran a confectionery store here by 1913. By 1925, Martin C. Hartwig operated his restaurant at this site. Tito Gioacchini ran a tavern here by 1935.

At 108: George Irving worked as superintendent of the Iron Mountain Electric Light and Power Company at this location by 1902. Berg Furniture Company, F.G. Berg, proprietor, operated a furniture and undertaking establishment here by 1907, with J.S. Smith working as the undertaker. By 1913 John Bond had a furniture store at this address. Godfrey Johnson managed the Gately-Wiggins Furniture Company at this location by 1925. The Iron Mountain Home Furniture Company (Theodore C. Moroni, president; Rueben A. Bennett, secretary-treasurer) was here by 1935.

At 110: The Commercial Bank was housed in the Fisher Block from 1892 until December 21, 1929, when its new building on the the 500 block of South Stephenson Avenue was officially dedicated. In the 1892-1894 city directory no distinction was made between 108 and 110. George J. Dehn and James W. Stutts advertised from this address as "sanitary plumbers, steam and gas fitters, hot water and hot air heating apparatus furnishers, sheet iron workers and sewer contractors." They dealt in gas, electric and combination fixtures and plumbers' supplies. The Iron Mountain Water Works had an office in the Fisher Block at this time. Bond & Gill, the dealers in carpets, wall paper, paints, etc., moved into the store in the Fisher Block formerly occupied by Druggist Stoekly on October 1, 1899. John Bond still shared space with the bank for his furniture and carpet store in 1913. Tom A. Hanna owned and edited the *Iron Mountain Press* at this address between 1902 and 1913. John Obermeyer also ran his plumbing and heating company from the basement of this building by 1907. [Don Khoury Photo]

THE BUILDINGS AT 104-110 EAST LUDINGTON STREET IN 1892-1895

Compiled by William J. Cummings

Rumors were spreading in Florence, Wisconsin, on Saturday, June 27, 1891, that **Hiram D. Fisher**, prominent businessman there, was going to build a \$20,000 brick store building on Stephenson Avenue in Iron Mountain that summer. According to *The Florence Mining News* published that day the structure would be three stories high and "one of the handsomest and most substantial business blocks ever erected in Dickinson County."

The rumor was confirmed in an article appearing in *The Dickinson County Journal* shortly thereafter. However, the building was to be constructed on property leased from the Chicago & Northwestern Railway on East Ludington Street, not Stephenson Avenue. Architect **J.E. Clancy**, of Iron Mountain, had been engaged to draw up plans for the structure, a "magnificent three story and basement block, either of stone or brick, sixty feet frontage on Ludington Street and 108 feet deep." Other investors were said to be **Edward J. Ingram**, a druggist, and **A.D. Stiles**, an agent for the Chicago & Northwestern Railway, both of Iron Mountain. **Oliver Evans**, assistant cashier of the First National Bank and son-in-law of Hiram D. Fisher, was the third investor in the business block instead of A.D. Stiles.

The property was located opposite the Iron Mountain Fire Department's Engine House No. 1 and **Arthur Flatt's** news stand.

Final plans called for a large basement under the entire building. The first floor had two "store rooms," while the second floor was divided into offices, each supplied with a fire-proof vault. The third floor was divided into two large halls provided with reception rooms well adapted for "secret societies" or fraternal lodges.

Webb & Smith (**William C. Webb** and **E.S. Smith**) were awarded the contract for the basement and began excavation July 31, 1891. The stone foundation was nearing completion by the end of August. **Joseph LeMieux** won the contract for the building in early September with a low bid of \$15,250 and construction began by the middle of the month. The building was to be completed by December 15. The joists for the first floor were all in place by September 24. **George Alexander** was awarded the contract for laying the brick. By December 10 **Dehn**

& **Stutts** (**George J. Dehn** and **James W. Stutts**), steam heating contractors, were nearly finished installing the heating plant. The cornice was also nearly completed by that date, and hardwood floors were being laid. Contractor **Joseph LeMieux** thought that the block would be ready for tenants by the first of the year at the very latest.

An article in the November 12, 1891 edition of *The Iron Range*, Iron Mountain's leading newspaper at the time, pointed out there was "no difficulty in renting good store rooms in this city. Every store room is rented." **John R. Wood's Sandstone Block** at 206-216 East Ludington Street, the **Robbins Block** (**Albert E. Robbins**) at 217-219 East Hughitt Street, the **Eskil Block** (**Jorgen J. Eskil**) at 215 East Hughitt Street, the **Spencer Block** (**John T. Spencer**) at 118-122 West B Street and the **Anderson** building (address undetermined at present) all were new constructions in 1891 and had spaces for tenants.

The first tenant for the **Fisher Block**, **Dr. William Hutchinson**, was mentioned in *The Iron Range* on November 12, 1891. He had been associated with **Dr. John D. Cameron** and **Dr. Joseph Addison Crowell**, but was setting up an independent practice at the time. On December 17, "according to good authority," a new furniture store was to occupy the west room and it seemed to be "an accepted fact" that a new bank would occupy the east room on the first floor. It was thought that the Iron Mountain City Council would transfer the offices of the city officials to the Fisher Block, and the **Masonic Lodge** and the **Knights of Pythias** were committed to occupy the third floor.

Tenants were moving in by early January, 1892. The December 31, 1891 edition of *The Iron Range* noted the **Water Works Company's** office was moved that day to Room 4 of Fisher's new block. A week later the same newspaper announced: *Fisher's block is rapidly filling up. Cook & Pelham have three very large and pleasant office rooms on the second floor front, and the Water Works Company have equally pleasant ones across the hall. The register of deeds and county clerk also have their offices on the second floor. The offices of Hamlin & Fordyce, the Upper Peninsula Brewing Company and Detroit*

THE BUILDINGS AT 104-110 EAST LUDINGTON STREET IN 1892-1895

Compiled by William J. Cummings

Building and Loan Association are rooms 2 and 3, on the first floor, entrance from the east side of the building. Jos. Lemieux also has his office in the building.

The Masonic Lodge and the Knights of Pythias rented the two fraternal lodge halls on the third story, and initially announced that on January 15, both halls would be opened to invited guests. The Knights of Pythias Hall had a hardwood floor, while the Masonic Hall was carpeted. Thus, during the reception, those wishing to dance would do so in the Knights of Pythias Hall, while vocal and instrumental music, card playing and a social time for those not dancing would occur in the Masonic Hall. A "grand banquet" was to be held in the banquet hall, and admission was to be reasonable, the proceeds going toward furnishing the banquet hall which was to be used in common by the two lodges.

The "housewarming" actually occurred on Friday, January 22, 1892, and was thoroughly reported by *The Iron Range* under the headline "A Grand Success" in its January 28, 1892 edition. *The largest company that ever gathered in Iron Mountain was that which assembled in the Masonic and Knights of Pythias halls last Friday evening. Besides our own people there were delegations from Norway, Florence and other range towns, and it is estimated that at least 500 people were present...In the early part of the evening the company was seated in the Masonic hall, and listened to some excellent vocal music...At the conclusion of this program supper was announced as being ready in the banquet room, and 125 couples sat down to the tables...After supper followed the dance in the K. of P. hall, and the excellent music and gentlemanly and careful attention of the floor managers made the occasion one of complete enjoyment to all present. It was within three hours of daylight when the last dance was finished and the tired but happy dancers prepared to go home. Nearly \$250 was cleared, which will go toward furnishing the banquet hall and kitchen.*

The newly-organized Commercial Bank opened for business on Saturday, March 12, 1892 with **Oliver Evans** serving as its first cashier, having severed his connection with the **First National Bank**.

Meanwhile, it was announced that **Hiram D. Fisher, Oliver Evans** and **Edward J. Ingram** purchased the 20-foot lot adjoining the property to the west of the Fisher Block. In an article in the December 24, 1891 edition of *The Iron Range*, a reporter speaking to Fisher learned he intended to erect a one-story, fireproof store building, 22 x 88 feet on the property just purchased in the spring. The frame building already on the lot was to be moved farther west and turned around to front on Ludington Street. The new brick building was located at 106 East Ludington Street. The **American Express Company** moved into the building in late July or early August, 1892. (This building was the one damaged by falling bricks from the Fisher Block on March 15, 1890 which then housed **Joe Kmiec's** café and the bus station.) The frame building was relocated at 104 East Ludington Street and was home to the **Eagle Laundry**.

At the county board of supervisors' meeting held in mid-October, 1894, it was voted to move the county offices from the **Wood Sandstone Block** to the **Fisher Block**, probably because the county paid \$1,200 per year rent at the Wood Sandstone Block and Fisher offered a lease at \$800 per year. The **Knights of Pythias** had vacated their quarters on the third floor, and that room was to be fitted up for the court room. Thus, the Fisher Block was, in effect, the second "court house" for the young Dickinson County. In order to make room for the county offices, **Dr. J.A. Elmere** moved his office downstairs in the Fisher Block to the rear of the Commercial Bank.

The **Masonic Lodge** (Iron Mountain Lodge, No. 388, F. and A.M.) moved from the Fisher Block at the end of March, 1895, having signed a 10-year lease to begin on April 1 with **John Russell**, who was building a 50-foot addition to his building at 100 East B Street to be utilized as a banquet room and kitchen. **Robert Meyer** had the contract for the addition.

Older area residents will remember the Fisher Block as the location of the **Iron Mountain Home Furniture Company**, and later **Andreini's Appliance and Furniture Land** annex.

**ANNOTATED BIBLIOGRAPHY FOR DICKINSON AND IRON COUNTIES, THE
MENOMINEE IRON RANGE AND THE UPPER PENINSULA OF MICHIGAN**

[Compiled by William J. Cummings]

William Alonzo, Hancock, 1239; **Bush, James Henry**, Norway, 989; **Bush, John Michael**, Florence, Wis., Commonwealth, Wis., Vulcan, Ironwood, 971; **Byers, Isaac W.**, Iron River [portrait], 791*; **Byrns, J.E.**, Menominee, Escanaba, 995;

Cable, Claud C., Mackinac Island [portrait], 1362; **Calvi, John B.**, Iron Mountain, 841; **Cameron, Arthur L.**, Sault Ste. Marie, 1316; **Campbell, Charles G.**, Crystal Falls, 1354; **Campbell, Gordon R.**, Calumet, 1056; **Campbell, James M.**, Newberry, St. Ignace, 915; **Campbell, John, Jr.**, Hancock, Franklin Mine, L'Anse, 1533; **Campbell, Peter E.**, Sault Ste. Marie, 1339; **Campbell, Wilber E.**, Manistique, Iron River, 886; **Carleton, Guy Haines**, Sault Ste. Marie, 1169; **Carlton, Samuel G.**, Sault Ste. Marie, 1320; **Carpenter, Augustus Alvord**, Menominee, 691*; **Carpenter, Warren S.**, Menominee, 688; **Carroll, Edward**, Ontonagon, 1135; **Case, Walter W.**, Sault Ste. Marie, 1111; **Chambers, Michael**, St. Ignace, 1432; **Chambers, William D.**, Mackinac Island [portrait], 1200; **Champion, Iden, G.**, Gladstone, 1123; **Chandler, William**, Sault Ste. Marie, 1390; **Chapman, William**, Eagle River, Phoenix, 1325; **Christensen, Theodore C.**, Menominee 797; **Christofferson, Karl, D.D.S.**, Sault Ste. Marie, 1032; **Christophersen, Nels**, Menominee, 777; **Church, J. Wells, M.D.**, Mackinac Island, Sault Ste. Marie, Sugar Island, Harbor Island, 1156; **Clark, Richard J.**, Munising, Sault Ste. Marie, 1166; **Clark, William, Jr.**, Drummond Island, Princess Bay Mill, Raber Township, Chippewa County, 1405; **Clarke, Charles G.**, Sault Ste. Marie, 1043; **Cleary, Captain Henry J.**, Marquette, 726; **Cleaves, Will S.**, Hancock, Ripley [portrait], 1347; **Cleaves, Lillian M.**, Ripley, 1348; **Clifford, J.M.**, Iron Mountain, Escanaba, 846; **Coburn, Henry W.**, Marquette, Schaffer, Escanaba, 654; **Collins, G. Sherman**, Newberry, Munising, 1251; **Collins, Luther C.**, Menominee, 812*; **Coman, John S.**, Menominee, 694; **Connors, Thomas**, Negaunee, Iron Mountain, Hermansville, Ironwood [portrait], 646; **Conry, James Mul**, Ewen, Munising, 1345; **Cook, Hon. August C.**, Marquette, Norway, Iron Mountain, 1487; **Cook, Charles I.**, Menominee, 632; **Cooper, James B.**, Houghton, Hubbell, 815; **Copeland, Franklin, Wallace**, Vulcan, Norway [portrait], 928; **Corin, Joseph W.**, Norway, Iron Mountain, 762; **Coughlin, Thomas**, Hancock, 1364; **Cowling, John Francis**, Iron Mountain, 1498; **Cox, James Nye**, Calumet, Houghton, 1040; **Cox, Merton Dart**, Menominee [portrait], 917*; **Craig, Charles B.M.**, Hancock, 1374; **Crane, William F.**, Sault Ste. Marie, Manistique, 662; **Crawford, Dr. Joseph D.**, Menominee [portrait], 1447*; **Crawford, Samuel**,

Cedar River, Menominee, 935; **Croll, Emiel A.**, Marquette, Negaunee, Vulcan, Waucedah, Iron Mountain, 888; **Cruse, Alfred**, Ontonagon, Keweenaw County, Copper Falls, Eagle River, Iron Mountain, 669; **Cuddihy, John Donnell**, Houghton County, Hancock, Calumet, Eagle River, Baraga, 663; **Cudlip, William J.**, Calumet, Iron Mountain [portrait], 703; **Cullis, Albert E.**, Fibre, Sault Ste. Marie, 1256; **Culver, Rush**, Marquette, L'Anse, 1508; **Cummiskey, John**, Escanaba [portrait], 863; **Curry, Hon. Solomon S.**, Houghton, Marquette, Ishpeming, Ironwood, 1550*; **Curtis, Charles W.**, Chippewa County, Brimley, 1378;

Daniell, Edward, Calumet, Menominee, 1510*; **Daniell, Capt. John**, Keweenaw County, Laurium, 1058*; **Daniell, Susan E.**, Copper Falls, Laurium, 1058; **Danielson, John A.**, Ontonagon County, Superior City, Houghton, Calumet, 898; **Darby, Dr. James F.**, St. Ignace, 938; **Darling, Abner M., M.D.**, Crystal Falls [portrait], 1064; **Darrow, John**, White Fish River, Rapid River, 1417; **Davidson, Otto C.**, Norway, Commonwealth, Wis., Iron Mountain [portrait], 1068*; **Davis, Capt. John W.**, Mackinac Island, 949; **Dawson, George**, Sault Ste. Marie [portrait], 737; **Deadman, John F., D.V.S.**, Sault Ste. Marie [portrait], 1314; **Dear, Ernest**, Ironwood, 1000; **Demar, Edward**, Marquette, Sault Ste. Marie, 1267; **Dennis, Walter W.**, Sault Ste. Marie Township, Chippewa County [portrait and Elm Wood Farm, Residence of Mr. and Mrs. Walter W. Dennis], 1471; **Dickison, Dr. George J.**, Sault Ste. Marie [portrait], 1016; **Dobeas, Louis**, Menominee, Ingalls [portrait], 1412*; **Dober, Alois**, Marquette, Grand Island, Negaunee, Ishpeming, Florence, Wis., Iron River [portrait], 1359; **Doig, William McLaren**, Sault Ste. Marie, 931; **Dolan, Paul**, Isle Royale, Ontonagon, Rockland, 1364; **Dotsch, Henry R.**, Garden, Escanaba, 722; **Dougherty, Fred**, Escanaba, Negaunee, 1120; **Douglass, Courtney C.**, Houghton, 1532*; **Douglass, Frank A.**, Houghton, 969; **Douglass, W. Corbin**, Houghton, 969; **Downey, Patrick R.**, Marquette, Sault Ste. Marie, 787; **Doyle, Michael J.**, Sault Ste. Marie, Iron Mountain, Menominee [portrait], 1431*; **Dufort, Rev. Joseph**, Escanaba, Rapid River, 936; **Duncan, Capt. John**, Houghton County, Calumet, 1186; **Dundon, Thomas J.**, Marquette, Clarksburg, Ishpeming, 784; **Dunham, John**, Daggett, 866; **Dunn, Capt. William Alexander**, Houghton County, Marquette County, Marquette, Negaunee, Houghton, 1371; **Dunston, Hon. Thomas B.**, Keweenaw County, Hancock [portrait], 831; **Dunton, Carey W.**, Sault Ste. Marie, Manistique 1387; **Dymock, John S.**, Hancock, Red Jacket, Calumet, 1114; **Dysinger, Charles M.**, Sault Ste. Marie, Kinross, 1466;

ANNOTATED BIBLIOGRAPHY FOR DICKINSON AND IRON COUNTIES, THE MENOMINEE IRON RANGE AND THE UPPER PENINSULA OF MICHIGAN

[Compiled by William J. Cummings]

Earle, Dr. George Washington, Hermansville [portrait], 1450*; **Easterday, Rev. Thomas R., A.M., Ph.D.**, Sault Ste. Marie [portrait], 800; **Eastman, Lewis D.**, Menominee, 1198*; **Eaton, Frank J.**, Munising [portrait], 1386; **Eaton, Fred S.**, Calumet, 1248; **Eddy, Abraham H.**, Sault Ste. Marie, 1179; **Eddy, Julius H., M.D.**, Wakefield [portrait], 1231; **Eddy, Samuel**, Lake Linden [portrait], 1422; **Edoin, Julian**, Ford River, Escanaba, 834; **Edward, William S.**, Sault Ste. Marie, 1010; **Edwards, Hon. Adelbert D.**, Allouez, Phoenix, Ripley, Atlantic Mine [portrait], 890; **Edwards, James P.**, Houghton, L'Anse [portrait], 1477; **Edwards, John**, Houghton, 1259; **Edwards, Capt. Richard**, Eagle River, Houghton [portrait], 1475*; **Edwards, Richard E.**, Menominee, Sault Ste. Marie, 1161; **Edwards, Richard M.**, Houghton, 789; **Edwards, Theodore W.**, L'Anse, 1131; **Eggen, Torsten**, Ishpeming, Bessemer, 723; **Eisele, George J., Iron Mountain, Ishpeming [portrait]**, 712; **Eklund, John, Norway [portrait]**, 899; **Emerson, Harry Tuell**, Menominee, 1102*; **Empson, Rev. George C.**, Sault Ste. Marie, Gladstone, 1197; **Empson, G.R.**, Sault Ste. Marie, Gladstone, 1197; **Endress, Emil G.**, Grand Marais, Whitefish Point, Sault Ste. Marie, 1403; **Ennis, Charles J., M.D.**, Sault Ste. Marie, 964; **Erdlitz, Frank**, Menominee County, Menominee [portrait], 996*; **Erickson, Ed**, Escanaba [portrait], 750; **Ericson, Eric**, Ishpeming, Republic, 880; **Eslick, John C., Ontonagon County, Calumet, Ishpeming, Quinnesec, Florence, Wis., Iron Mountain**, 857; **Evans, Oliver, Iron Mountain**, 849; **Everling, Frederick L.**, Hermansville, Sault Ste. Marie, 1477; **Exley, Paul H.**, Hancock, 1461;

Falk, John A., Manistique, 1132; **Faucett, William H., Eagle River, South Lake Linden (Hubbell), Lake Linden, Iron Mountain, Houghton, Houghton, Calumet, Laurium**, 1441; **Fead, Louis H.**, Newberry, 1350; **Fellows, William S.**, Menominee, 740; **Fenelon, Dr. Michael P., Atkinson, Pentoga, Escanaba**, 826; **Fenwick, Edward C.**, Sault Ste. Marie, Sault Ste. Marie Township, Chippewa County, 774; **Ferguson, Albert L.**, Sault Ste. Marie [portrait], 1298; **Ferguson, Robert G.**, Sault Ste. Marie, 1335; **Fernstrum, Frank G.**, Menominee, 713; **Finnegan, Jeremiah T.**, Cliff Mine, Eagle Harbor, Houghton, L'Anse, Hancock, 1108*; **Fisher, Nelson E., Iron River**, 1192; **Flanagan, Patrick, Negaunee, Norway, Sagola [portrait]**, 709; **Flannigan, Hon. Richard C., Ontonagon, Marquette, Norway [portrait]**, 631*; **Flynn, Thomas J.**, Negaunee, 1119; **Foley, F.W.**, Dollar Bay, 1099; **Foley, George R.**, Eagle River, Eagle Harbor, Mohawk, 1448; **Follansbee, Alfred S.**, Ontonagon, 1304; **Follo, O.O.**, Delta County, Escanaba, Rapid River, Wells,

1349; **Foote, Frank W.**, L'Anse Township, Baraga County, 1014; **Forshar, John N.**, Escanaba, Manistique, 1122; **Foster, James C.**, Newberry, Lakefield Township, Luce County, 1204; **Fowle, Otto**, Sault Ste. Marie, 920; **Freeman, Edwin, Negaunee, Norway, Iron Mountain**, 1255; **Fretz, William G.**, Newberry, Marquette, 1336; **Funkey, John**, Cliff Mine, Franklin Mine, Menard Mine, Pewabic Mine, Osceola Mine, Allouez Mine, Wolverine Mine, Hancock, 1270;

Galby, Albert, Calumet, 1197; **Gallen, George E., M.D.**, Hancock, 1403; **Gallup, Hon. George**, Escanaba, 1290; **Garrigan, Peter, Carney [portrait]**, 901; **Getchell, Frank H.**, Ripley, Hancock, Houghton, Chassell, Allouez, Mohawk, 752; **Gilbert, Garrett**, Marquette, Ishpeming, Sault Ste. Marie, 1216; **Gill, Andrew Stanton**, Marquette, Sault Ste. Marie, 1486; **Glaser, Emil**, Escanaba, 657; **Godfrey, James D.**, Hancock, Calumet, 1016; **Goetz, John F.**, Chippewa County, Detour, 1401; **Goldsworthy, Capt. Martin, Humboldt, Houghton, Iron Mountain**, 927; **Goldsworthy, Martin R.**, Ontonagon, Greenland, Rockland, Houghton, Allouez Mine, Hancock, 1340; **Goodwin, Judge Daniel**, Detroit [made circuit in Upper Peninsula twice a year; born in 1799, died in 1885], 1547*; **Goodnow, Leon L., M.D.**, Negaunee, Michigan, 829; **Gram, Andrew**, Menominee, 723*; **Grant, Hon. Claudius B.**, Houghton, Marquette [portrait], 671*; **Gray, Capt. Walter Wesley**, Ishpeming, Bessemer, 1277; **Gray, Willard E.**, Lake Linden, 1059; **Gregory, William B.**, Menominee, 770; **Gribble, Capt. Samuel James**, Ironwood, 994; **Grignon, Eugene, M.D.**, Menominee, 1030*; **Groos, Dr. John O.**, Escanaba [portrait], 883; **Grossbusch, Christopher, Keweenaw County, Houghton County, Iron Mountain**, 1509; **Guay, Joseph Charles**, Menominee, Stephenson [portrait], 1147; **Guensburg, Adolph E., Hancock, Florence, Wis., Menominee**, 679; **Guensburg, Emil, Florence, Wis., Crystal Falls, Iron River, Norway, Menominee**, 791;

Haggerson, George H., Powers, Spalding, Menominee, 1500*; **Haire, Judge Norman W.**, Rockland, Houghton [portrait], 1418; **Hall, George**, Houghton County, Osceola, Houghton, Wolverine, Laurium, 1530; **Haller, John M.**, Sault Ste. Marie, 1368; **Haller, John P.**, Sault Ste. Marie [portrait], 1366; **Halter, Andrew**, Pontiac Mine, Houghton County, Ontonagon, 1305; **Hamacher, Frank J.**, Houghton, Ontonagon, Marquette, Escanaba, Stephenson [portrait], 724; **Hambitzer, Joseph M.**, Hancock, Franklin Township, Houghton County, Houghton [portrait], 1511; **Hamilton, Charles E.**, Gladstone, Rapid River, 1416; **Hammel, Walter F.**,

ANNOTATED BIBLIOGRAPHY FOR DICKINSON AND IRON COUNTIES, THE MENOMINEE IRON RANGE AND THE UPPER PENINSULA OF MICHIGAN

[Compiled by William J. Cummings]

- Gladstone, 1026; **Hammond, Paul B.**, Munising, Corinne, Gladstone, 1053; **Hammond, Ransom L.**, *Iron Mountain*, 776; **Handy, Hon. Sherman T.**, Crystal Falls, Sault Ste. Marie, 1243; **Hansen, Charles Christian**, Menominee, 640; **Haring, James Mann**, Sault Ste. Marie, Ontonagon, Rockland, 1361; **Harison, Beverly Drake, M.A., M.D.**, Sault Ste. Marie, 1175; **Harmon, Leo C.**, Menominee, 699*; **Harper, Capt. Martin**, *Calumet, Iron Mountain, Ironwood, Laurium*, 1017; **Harris, Michael**, Hancock, Marquette, Eagle Mills, Spaulding Township, Harris, [portrait], 1415; **Harris, Capt. William**, Minnesota Mine, Ontonagon County, 1306; **Hartigan, Thomas**, *Felch Mountain, Ironwood*, 1368; **Harvey, Edward Sr.**, *Calumet, Quinnesec, Iron Mountain, Homestead, Florence County, Wis.*, 913; **Harvey, Thomas R.**, Sault Ste. Marie [portrait], 934; **Hass, Albert**, *Manistique, Iron Mountain, Menominee*, 1019*; **Hastings, George Lee**, Menominee, 747; **Hatfield, William B.**, Ewen, 1188; **Haun, Frank**, Eagle River, Phoenix, Portage Lake, Quincy Mine, Isle Royal Mine, L'Anse, Champion Station, Houghton, Calumet, Franklin, Osceola, Dollar Bay, 1143; **Hayden, Clyde**, Sault Ste. Marie, Escanaba [portrait], 788; **Hayes, Thomas**, *Menominee, Spread Eagle, Wis., Iron Mountain*, 1543; **Healy, Frank A.**, Ironwood, 1341; **Heidkamp, Adolph F.**, Houghton, Lake Linden, 826; **Heinrichs, Herman**, Menominee [portrait], 1097; **Hellberg, Gustav A.**, *Norway*, 998; **Henderson, Robert C.**, *Norway [portrait]*, 1488*; **Henes, John**, Menominee, 1492*; **Henze, Rev. Julius**, Calumet, Escanaba, 775; **Henze, Louis A.**, *Iron Mountain*, 900; **Hepting, Frank**, Cliff Mine, Phoenix, 1393; **Hermann, Joseph**, Eagle Harbor, Phoenix, Calumet, 1153; **Hickler, John H.**, Sault Ste. Marie, 1067; **Hicks, Walter Rawley, M.D.**, Menominee, 1260*; **Hill, Willia D.**, *Crystal Falls*, 902; **Hitchins, John H.**, *Iron Mountain*, 957; **Hixson, Virgil I.**, Manistique, 959; **Hoatson, Thomas Jr.**, Calumet, Laurium [portrait], 816; **Hoban, Michael**, 1382; **Hohl, Charles D.**, Houghton, Calumet, 1067; **Holbein, George Ellis**, Manistique, 1430; **Holden, Arthur J.**, Laurium, 1297; **Holden, Judge Lawson C.**, Sault Ste. Marie [portrait], 1073*; **Holfeltz, Jacob R.**, *Iron Mountain [portrait]*, 753; **Holmberg, Karl J.**, *Keel Ridge, Iron Mountain*, 931; **Holmes, Herman**, *Iron River, Stambaugh, Crystal Falls*, 666; **Holmes, William**, Escanaba, Upper Mill, Flat Rock, Menominee [portrait], 664*; **Holmes, William Alfred**, *Menominee, Crystal Falls*, 1128; **Holtenhoff, A.B.**, Keweenaw County, Kearsarge, 937; **Hoose, Jay W.**, *Iron Mountain*, 881; **Hosking, Richard**, *Keweenaw County, Iron Mountain*, 817; **Houghton, Dr. Douglass**, State Geologist, Lake Superior District, 1531*; **House, Abraham**, [portrait], 1379 [See Charles W. Curtis, pages 1378-1380.]; **Hubbard, Jesse**, Menominee, 649*; **Hubert, Derrick**, *Iron Mountain, Menominee*, 923; **Hudson, Roberts P.**, Sault Ste. Marie, 1273; **Heubel, Charles J.**, Nadeau, Talbot, Menominee, 1246; **Hulst, Harry T.**, Ishpeming, 702; **Hunt, Marshall N.**, Sault Ste. Marie, 1047; **Hunter, John H.**, Huntspur, Rapid River, Newberry, 1377; **Hurley, William H.H.**, *Iron Mountain [portrait]*, 745;
- Ingalls, Judge Eleazer S.**, Menominee, 1078*;
Irving, George, Iron Mountain, 863;
- Jackola, Charles O.**, Calumet, 1070; **Jackson, William S.**, M.D., Houghton, 1000; **James, Francis A.**, Rockland, 1298; **James, John**, *Iron Mountain, Keel Ridge, Negaunee, Norway*, 806; **James, Stephen J.**, *Central Mine, Keweenaw County, Norway, Iron Mountain [portrait]*, 772; **James. W. Frank**, Hancock, 670; **Jasberg, John H.**, Hancock, Allouez, Republic, 1321; **Jeffer, William B.**, Rockland, 725; **Jenks, Frank G.**, Marquette, 1380; **Jennings, Ira C.**, Escanaba, 1524; **Jennings, Robert E.**, Menominee, 1548; **Jobe, William H.**, Republic, Swanzy, Amasa, Palatka, 1080; **Johnson, Andrew**, Hancock [portrait], 970; **Johnson, Edward Dorchester**, Calumet, 1069; **Johnson, Frederick H.**, Sault Ste. Marie, Pickford, St. Ignace, 897; **Johnson, Leon A.**, *Iron River, Basswood [portrait]*, 979; **Johnston, Albert D.**, Watersmeet, Bessemer, 1027; **Johnston, William H.**, Ishpeming [portrait], 1035; **Jones, John E.**, Menominee, 1044; **Jones, John Edward**, Hancock, Lake Linden, 848; **Jones, John Tyler**, *Iron Mountain*, 1505; **Jopling, Alfred O.**, Marquette, 1015; **Juttner, Arthur Albert**, Menominee [portrait], 1117*;
- Kahle, Charles**, Menominee [portrait], 1164; **Kaiser, Frank X.**, Lake Linden, Allouez, Eagle River, 1392; **Kaiser, Nicholas F.**, Red Jacket, Calumet, Sault Ste. Marie, 1145; **Kartheiser, Frank**, Flat Rock, Menominee [portrait], 1007; **Kates, Charles W.**, Escanaba, Wells, 1415; **Keckonen, Oscar**, Calumet, 847; **Kee, Dr. David N.**, Garden, Escanaba, Gladstone, 1135; **Keese, Frank E.**, *Florence, Wis., Ishpeming [portrait]*, 1084; **Kelly, Edward H.**, M.D., Rockland, Ironwood, 1002; **Kelly, William, Vulcan**, 947; **Kelso, C.E.**, Manistique, 1104; **Kerr, Hon. Angus W.**, Lake Linden, Calumet [portrait], 1355*; **Kerr, Murdock M.**, M.D., Lake Linden, Laurium, 862; **Kiiskila, John**, Hancock [portrait], 987; **Kimball, Ray**, *Iron River*, 1428; **Kimball, Henry Chandler, M.D.**, *Crystal Falls*, 1427; **Kirkpatrick, J.C.**, Palmer, Escanaba [portrait], 1470; **Kirkwood, Philip B.T.**, Negaunee, 1136; **Kirkwood, Philip Boys**, Negaunee [portrait], 1136; **Klopcic, Rev. Lucas**, Calumet, 1125; **Knight, Capt. William H.**, *Rockland, Houghton, Norway, Iron*

ANNOTATED BIBLIOGRAPHY FOR DICKINSON AND IRON COUNTIES, THE MENOMINEE IRON RANGE AND THE UPPER PENINSULA OF MICHIGAN

[Compiled by William J. Cummings]

Mountain, Bessemer [portrait], 1190; Kuhnle, William E., Menominee [portrait], 1022;

Lachance, Benoni, Mackinac Island, Sault Ste. Marie, Hancock, Detour, 1301; *Laing, Hugh B., Norway, Iron Mountain, Gladstone*, 1154; *LaLonde, William S.*, Sault Ste. Marie, Marquette, 1112; *Langan, Rev. Joseph M.*, Ishpeming, Marquette, Escanaba [portrait], 652; *Langdon, Samuel, Calumet, Ontonagon, Quinnesec, Iron Mountain, Crystal Falls [portrait]*, 795; *Larson, C. Frithiof, M.D., Iron Mountain, Crystal Falls [portrait]*, 1517; *Lawrence, Charles Edwin, Amasa, Iron River [portrait]*, 1398; *Lawson, Jeremiah*, Donaldson, Drafter Township, Chippewa County, 1496; *Le Blanc, Alexander [also known as Alexander White], Norway, Florence, Wis. [portrait]*, 906; *LeBlanc, Joseph H.*, Lake Linden, Hubbell, 913; *Legg, Peter R.*, Fayette, Vans Harbor, Garden, Kipling, Gladstone, 1024; *Legris, Louis N.*, Houghton, 1265; *Lehman, John*, Ishpeming, Marquette, 658; *Leisen, Capt. Jacob*, Menominee [portrait], 1284*; *Leisen, Louis J.*, Menominee, 1283*; *Leitch, John G., Escanaba, Foster City, Bayberg, Hardwood*, 1293; *Lemire, Dr. William Auvergne*, Houghton, Garden, Escanaba [portrait], 805; *Lemon, Alfred E., B.A., M.D.*, Sault Ste. Marie [portrait], 1323; *Lhote, Peter*, Menominee, Ontonagon County, Marquette, 830; *Libby, Dr. Edward N., Iron River*, 1542; *Linden, Oscar V.*, Escanaba, 1146; *Lindsay, Marcellus J., Florence, Wis., Crystal Falls*, 1191; *Lipsett, William F.*, Sault Ste. Marie, Ewen, 1419; *Lisa, James Rubeo*, Hancock, Calumet, 871; *Lockart, Edward Pierce, M.D., Norway*, 1513; *Lofberg, Adolph Peter*, Negaunee, Ironwood [portrait], 1257; *Long, Dr. Harry W.*, Menominee, Escanaba, 872; *Longyear, John Munro*, Marquette [portrait], 655; *Lord, Rev. Arthur Howes*, Bay Mills, Sault Ste. Marie [portrait], 1028; *Lord, Capt. Edward [Edwin] James, Norway, Iron River, Iron Mountain [portrait]*, 785; *Lott, Edward P., Cliff Mine, Houghton, Escanaba, Iron River [portrait]*, 854; *Lundgren, Victor A.*, Menominee, 843; *Luxmore, Thomas Lean, Calumet, Iron Mountain [portrait]*, 1463;

McCabe, Michael Frank, M.D., Ironwood, 1194; *McClelland, Peter J.*, Calumet, 1034; *McClintock, William E., Escanaba, Menominee, Waucedah, Vulcan, Quinnesec, Iron Mountain*, 835; *McClure, James*, Red Jacket, Calumet, 993; *McColl, John P.*, Fayette, Escanaba, 708; *McCormick, George W.*, Menominee [portrait], 1425*; *McDermid, John B.*, Pickford Township, Chippewa County, Sault Ste. Marie, 1529; *McDonald, James H.*, Bruce Township, Chippewa County, Sault Ste. Marie, 944; *McDonald, Norman*, Calumet, 805; *McDonough,*

Judge Martin Sylvester, Norway, Iron River [portrait], 668; *McDougall, Donald W.*, Munising, 1219; *McEachern, Archibald*, St. Joseph Island, Ozark, Newton Township, Mackinac County, 1223; *McGee, Michael B., Houghton, Eagle Mills, Humboldt, Marquette, Quinnesec, Crystal Falls [portrait]*, 1113; *McGillis, Angus F., Menominee, Cedar River, Norway [portrait]*, 1303; *McHardy, James*, Ontonagon County, Calumet, 961; *McKee, Robert*, Donaldson, Bruce Township, Chippewa County, 1483; *McKee, John*, Chippewa County, Sault Ste. Marie, 799; *McLaughlin, Hugh, Menominee, Quinnesec, Iron Mountain [portrait]*, 1351*; *McMahon, James*, Baraga County, Baraga [portrait], 1525; *McNamara, John T.*, Houghton County, Houghton [portrait], 684; *McNaughton, Harry C. [Capt. William Wiswell McNaughton]*, Houghton, Hancock, Lac La Belle, L'Anse, Sault Ste. Marie, 1331; *Macaulay, John A.*, Laurium, 982; *MacDonald, Angus P.*, Hancock, 1456; *Machia, Charles Henry*, St. Ignace, 882; *MacIntyre, Charles*, Lake Linden, 1280; *MacKenzie, Clyde S.*, Hancock [portrait], 850; *MacKinnon, Alexander, Marquette, Quinnesec, Iron River [portrait]*, 828*; *MacKinnon, Donald Campbell, Marquette, Iron River [portrait]*, 658; *MacLachlan, Joseph*, Marquette, Sault Ste. Marie, 1009; *Macqueen, Donald K., M.D.*, Copper Falls Mine, Laurium, 1479; *MacRae, John, M.D.*, Lake Linden, Calumet, 900; *Madajesky, Ernest H., M.D.*, Ironwood, Bessemer, 698; *Madden, Jerry*, Arthur Bay, Menominee County, Delta County, Rapid River, 1413; *Maitland, Alexander*, Negaunee [portrait], 779; *Mallmann, Joseph J.*, Delta County, Escanaba, Rapid River, 698; *Malloch, Charles W.*, Ford River, Escanaba, 762; *Malone, Rev. Timothy, S.J.*, Sault Ste. Marie, 1491; *Maloney, Lawrence*, Baraga, Mass, 1449; *Mangum, John D.*, Marquette, 657; *Marble, Webster L.*, Gladstone, [portrait], 1167*; *Markle, John*, Baraga, 1011; *Marks, Harry H.*, Sault Ste. Marie, [portrait], 1235; *Marriner, Robert G., M.D.*, Menominee, 1473; *Marsch, Charles Albert*, Calumet, 1059; *Martin, Toussaint J.*, Escanaba, 730; *Martinek, Jacob J.*, Menominee, 705; *Mason, Capt. Charles D.*, Escanaba, Gladstone, 1087; *Mason, Charles E.*, Masonville, Escanaba, Gladstone, 912; *Mason, Hon. Richard*, Masonville, Gladstone, 1348; *Mason, William H.*, Hancock, Phoenix Mine, Cliff Mine, Newberry, 1372; *Mason, William L.*, Albany and Boston Mine, Houghton County, L'Anse, 793; *Massie, Napoleon D., Escanaba, Metropolitan, Iron County, Bessemer, [family portrait]*, 939; *Mead, Frank D.*, Houghton, Negaunee, Escanaba, 1497; *Meeske, Charles*, Marquette, 768; *Menard, Eugene*, Ishpeming, Sault Ste. Marie, 1294; *Menard, Rev. Peter Charles*, Menominee, Lake Linden, Escanaba, 799; *Menge,*

ANNOTATED BIBLIOGRAPHY FOR DICKINSON AND IRON COUNTIES, THE MENOMINEE IRON RANGE AND THE UPPER PENINSULA OF MICHIGAN

[Compiled by William J. Cummings]

August, Houghton, L'Anse, 1201; **Menge**, William T., L'Anse, 868; **Mercer**, Hon. James, Sault Ste. Marie, Portage Lake, Ontonagon [portrait], 1130; **Merton**, John, Calumet, [portrait], 1081; **Meuche**, Alfred Hermann, Houghton, 903; **Michels**, John J., Houghton, [portrait] 1056; **Middlebrook**, William L., Manistique, 1158; **Miller**, Dr. A.H., Sault Ste. Marie, Gladstone, 1023; **Miller**, Rudolph T., *Ishpeming, Iron Mountain [portrait]*, 661; **Miller**, Hon. William F., Hancock, Calumet, Houghton, 1166; **Miller**, William J., Marquette, Masonville, Rapid River, 924; **Miner**, Anson B., Ishpeming [portrait], 636; **Minnear**, J. Arthur, Houghton, Ripley, Hancock, Laurium, Calumet [portrait], 1159; **Mitchell**, Dr. James, Gladstone, 1125; **Mitchell**, William Henry, *Iron Mountain*, 1504; **Molloy**, James H., *Quinnesec, Ishpeming*, 794; **Moloney**, Francis James, M.D., Sault Ste. Marie, 1344; **Moloney**, John F., Sr., Sault Ste. Marie, 1227; **Monroe**, Edwin M., Ironwood [portrait], 1268; **Moore**, Alvin R., Escanaba [portrait], 844; **Moore**, Cortland E., Pequaming, Marquette, Munising [portrait], 1025; **Moore**, Francis M., Marquette, [portrait], 955; **Moore**, James Thompson, Sault Ste. Marie, 1115; **Moore**, John Robert, M.D., Ironwood, 1185; **Moran**, John Patrick, Sault Ste. Marie, [portrait], 911; **Moran**, Sarah K. [Sarah Ann (Kneeshaw) Moran, widow of John Patrick Moran], 912; **Morris**, Bernard M., Sault Ste. Marie, 695; **Morrish**, Nicholas D., Sault Ste. Marie, [portrait] 999; **Morrison**, Finlay A., *Iron River [portrait]*, 963; **Mosher**, Eugene D., Marquette, [portrait], 641; **Moss**, Charles H., Bessemer, Ishpeming, Houghton [portrait], 859; **Mullen**, John W., Ironwood, 1465; **Mullen**, Patrick, Ironwood, 1466; **Murdock**, William L., Sault Ste. Marie, 940; **Murray**, Gordon, *Quincy Mine, Marquette County, Humboldt, Negaunee, Michigamme, Ishpeming, Metropolitan, Norway [portrait]*, 693; **Murray**, Judge David W., Mackinac Island, St. Ignace, 1381; **Muth**, Jacob, Menominee [portrait], 1042;

Nadeau, Louis, Nadeau [portrait], 885*; **Nee**, Coleman, Escanaba, 899; **Nehemer**, Daniel, Ontonagon, 1287; **Neidhold**, Edward F.W., Wakefield [portrait], 1272; **Nelson**, Andrew M., *Republic, Crystal Falls [portrait]*, 1144; **Neubauer**, Edward A., *Iron Mountain [portrait]*, 733; **Neugebauer**, Charles R., *Crystal Falls*, 1212; **Neuens**, Henry G., *Iron Mountain [portrait]*, 721; **Newett**, George A., Ishpeming, 637*; **Newton**, Henry L., Sault Ste. Marie, 904; **Newton**, Stanley D., Sault Ste. Marie, 833; **Nikander**, Rev. John K., D.D., Hancock [portrait] 783; **Norris**, Herbert Mitchell, Bessemer, Ironwood [portrait], 1193; **North**, George S., Hancock, 1330; **Northrup**, Hon.

Alonzo Russell, Escanaba, 775; **Nyberg**, Emil, *Iron Mountain, Ironwood [portrait]*, 1178;

Oates, Hon. William R., Calumet, Laurium, 1519; **Oberdorffer**, Hon. William J., Masonville, Stephenson Township, 734*; **O'Brien**, Michael E., Laurium [portrait], 1123; **O'Brien**, Patrick H., Phoenix Mine, Allouez, Osceola, Calumet, Copper Harbor, Copper Falls, Laurium, 1503; **O'Brien**, Patrick, *Bessemer, Iron River [portrait]*, 1333; **O'Connor**, Joseph J., L'Anse [portrait], 1225; **O'Dill**, Anton, *Marquette, Republic, Vulcan, Norway*, 1519; **Olivier**, Charles O., Esq., Hancock [portrait], 966; **Oliver**, John F., Escanaba, Perkins, 1293; **Oliver**, Capt. Thomas, *Ishpeming, Norway, Ironwood*, 962; **Olmstead**, Fred M., Sac Bay, Escanaba, 740; **Olson**, Magnus, *Norway, Ironwood*, 692; **O'Meara**, John, Escanaba [portrait], 768; **O'Neill**, James A., Ironwood [portrait], 1261; **O'Neill**, William H., Sault Ste. Marie, 1021; **Opal**, Henry, Eagle River, Lake Linden, Hubbell, 1524; **Opsahl**, Judge John M., Menominee, 1065; **Oren**, Horace Mann, Sault Ste. Marie, 891; **Ormes**, Eugene Allen, Hancock, Marenisco, 1423; **Orr**, George W., M.D., Lake Linden, Tamarack Mine, Osceola Mills [portrait], 1134; **Osborn**, Chase Salmon, *Florence, Wis., Sault Ste. Marie*, 1443*; **Osborn**, Henry A., Sault Ste. Marie Township, 1454; **Osterberg**, Charles J., *Norway, Iron Mountain, Iron River [portrait]*, 841; **Otto**, Charles A., *Iron River*, 731; **Owen**, Jesse, Escanaba [portrait], 822; **Oxnam**, James W., Ontonagon, Ironwood, 1428;

Palmer, Arthur H., Forestville, Marquette, 782; **Pangborn**, Redmond H., Menominee, 823; **Paradis**, Roche Auguste, M.D., Ironwood, Bessemer [portrait], 869; **Parks**, John H., *Iron County, Crystal Falls, Chicagon Lake [portrait]*, 1120; **Parmelee**, Nathaniel B., *Vulcan, Norway, Iron Mountain*, 1275; **Pasco**, Peter W., Republic, 1149; **Parsille**, Herbert L., Bay Mills, Sault Ste. Marie, 1162; **Paton**, J. Bruce, Laurium, 968; **Payne**, Samuel P., Hancock [portrait], 915; **Pease**, Charles H., Sault Ste. Marie, 755; **Pelnar**, James F., Menominee, 907; **PenGilly**, William A., Menominee, 819*; **Perrizo**, Paul, Daggett, 976; **Perron**, M., Escanaba, Perronville, 1024; **Petermann**, Albert Edward, Calumet, 1537; **Petermann**, Fernando D., Evergreen, Ontonagon County, Calumet, Allouez, Kearsarge, 1195; **Petermann**, Col. John P., Ontonagon County, Calumet, Allouez, Mohawk, Kearsarge, Phoenix, Gay, Mandan [portrait], 1220; **Peterson**, Carl, Ishpeming, Republic, 884; **Peterson**, Peter M., Menominee [portrait], 1127; **Peterson**, Peter M., Manistique, Fayette, Escanaba, 720; **Phillips**, Benjamin T., M.D., Menominee,

ANNOTATED BIBLIOGRAPHY FOR DICKINSON AND IRON COUNTIES, THE
MENOMINEE IRON RANGE AND THE UPPER PENINSULA OF MICHIGAN

[Compiled by William J. Cummings]

1480*; **Pierce, William L.**, Ironwood, 1484; **Piper, James V.**, Iron River, 711; **Pope, Graham**, Houghton, 1377; **Porter, James N.**, Iron River, *Crystal Falls [portrait]*, 1291; **Poulin, Rev. Achille**, *Hancock, Houghton, Garden, Nadeau, Calumet, Iron Mountain, Ishpeming, Menominee*, 645; **Povey, David G.**, Sault Ste. Marie, Sault Ste. Marie Township, 1271; **Powell, Daniel W.**, Marquette, 751; **Power, John**, Escanaba, *Calumet [portrait]* 686*; **Powers, Henry M.**, Hancock, Ontonagon, 1317; **Preston, William P.**, Mackinac Island, 1400; **Pryor, James**, Eagle River, Portage Lake, Eagle Harbor, Houghton [*portrait*], 1388; **Pryor, Reginald C.**, Eagle Harbor, Houghton, [*portrait*], 1141;

Quarnstrom, John, *Ishpeming, Norway, Iron Mountain*, 1502; **Quello, Bartholomew "Bat"**, Marquette, *Calumet, Red Jacket*, 1288; **Quick, M.H.**, Manistique, 1145; **Quirt, Arthur Wellington**, *Bark River, Felch Mountain Range, Iron River, Florence, Wis. [portrait]*, 895;

Radford, Edwin P., Hermansville, 1456*; **Raley, William Pettit**, Isle Royale, Keweenaw, Copper Harbor, Eagle Harbor, Laurium [*portrait*], 1105; **Ramsdell, Wilmer Marvin**, *Escanaba, Stambaugh, Norway [portrait]*, 878; **Rapin, George A.**, St. Helen's Island, St. Ignace, Mackinac Island, 1552; **Rashleigh, Edgar**, Houghton, Quincy, 917; **Rayome, Jerome**, *Iron Mountain*, 1360; **Reade, Herbert W.**, Newberry, Whitney, Escanaba, 1470; **Reding, Nicholas**, 926; **Reid, Hector Franklin**, Sault Ste. Marie, 1489; **Reid, Samuel A.**, Ironwood, 714; **Reindl, Wolfgang**, Menominee [*portrait*], 981*; **Reynolds, William J.**, Quincy, *Calumet, Laurium*, 1543; **Rice, Levi Sampson**, *Bessemer [portrait]*, 1205; **Richards, Alfred A.**, Ontonagon, Lake Linden, Sault Ste. Marie, 952; **Richards, Fred W.**, *Ishpeming, Republic, Norway, Iron Mountain [portrait]*, 696; **Richards, William J.**, *Houghton, Ontonagon County, Huron, Cliff, Crystal Falls [portrait]*, 950; **Riddler, Robert**, *Iron Mountain*, 864; **Riley, Claude Dexter**, Ontonagon, 1358; **Riley, John H.**, Menominee, 678; **Riley, Matthew M.**, *Bessemer [portrait]*, 1493; **Ripley, Capt. Charles**, Sault Ste. Marie, 1439; **Robbins, Albert Eleazer**, *Calumet, Iron Mountain*, 1506; **Robbins, Nelson J.**, M.D., Negaunee, *Ishpeming*, 1179; **Roberts, William H.**, Ontonagon, Rockland, Hancock, 1174; **Robertson, John**, Marquette, 738; **Robinson, Hon. Orrin W.**, Derby Mine, Hancock, Chassell, 1231; **Rogan, Martin**, *Crystal Falls, Florence, Wis.*, 838; **Roemer, John**, Rockland, Marquette, L'Anse, Houghton, Lake Linden, Escanaba [*portrait*], 936; **Rogers, Chester G.**, Ironwood [*portrait*], 1319; **Rogers, Charles F.**, Negaunee, Hancock, Houghton, 667; **Rogers,**

Charles May, Quinnesec, Iron Mountain, Iron River, Ironwood, Stephenson, Crystal Falls [portrait], 1046; **Roper, Frederick A.**, [*portrait*], 925; **Rouleau, Charles E.**, Hancock, 1237; **Royce, Corell C.**, Escanaba, 1063; **Royce, Edwin S.**, Sault Ste. Marie, 1061; **Royce, Eli Parsons**, Escanaba [*portrait*], 1394*; **Royce, George Allen**, Baraga, Marquette, Hancock, 1199; **Royce, James Stewart**, Sault Ste. Marie, 1106; **Runstrom, Alex H.**, Ironwood [*portrait*], 1279; **Ryall, Arthur H.**, Escanaba, 1034; **Ryan, Edward**, Houghton, Hancock, Calumet, 1356; **Ryan, James R.**, Sault Ste. Marie, 1545;

Saam, Henry, Hancock, Baraga, Allouez Mine, Mohawk Mine, 780; **St. Jacques, Emanuel M.**, Escanaba, 1406; **Sandercock, Joseph H.**, *Ishpeming, Quinnesec, Iron Mountain, [portrait]*, 742; **Sawbridge, Edward, M.D.**, Marquette, Negaunee, Stephenson, 954*; **Sawyer, Alvah Littlefield**, Menominee, 1554*; **Scadden, Frank**, *Negaunee, Crystal Falls*, 1133; **Schevers, Rev. B.J.P.**, Manistique, 1518; **Schmidt, Hans P.**, Menominee, 884; **Schneller, Paul**, *Calumet [portrait]*, 1217; **Schultz, Charles W.**, Whitefish Point, Huron Island, Sugar Island, 1407; **Schumaker, Frank H.**, Quincy Mine, *Calumet, Red Jacket*, 1029; **Schwartz, Capt. Jerome B.**, *Hancock, Quincy Mine, Negaunee, Vulcan, Crystal Falls, [portrait]*, 1003*; **Scott, Hon. A.J.**, Hancock [*portrait*], 1264; **Scott, C. Horatio**, Manistique, Bay Mills, Sault Ste. Marie, 651; **Sensiba, Cyrus H.**, *Bessemer, Atkinson, Iron River [portrait]*, 1375; **Senter, John**, Eagle River, 1137; **Servatius, Peter C.**, Menominee, 1110; **Shelden, Hon. Carlos D.**, Houghton, 1281; **Shelden, George C.**, Houghton, [*portrait*], 1012; **Sherman, James Cornell**, Menominee, 858; **Sherman, Luther E.**, *Bessemer [portrait]*, 1254; **Shields, Robert Hugh**, Ripley, Hancock, Houghton, 852; **Short, Andrew Johnson**, Menominee, Republic, Sault Ste. Marie, 845; **Sibenaler, Peter**, Menominee, 764; **Siebenthal, Wade A.**, *Vulcan, Republic*, 856; **Simansky, Joseph H.**, Menominee, 877; **Simpson, William**, Menominee, 754; **Sliney, David J.**, *Ishpeming, [portrait]*, 1109; **Smith, Adoniram J.**, Manistique, 980; **Smith, Matt N.**, *Sault Ste. Marie, Houghton, Norway, Escanaba*, 685; **Smith, Willard J.**, Huron, Allouez, Calumet, Mohawk, 749; **Smith, William E.**, Eagle Harbor, Ironwood, Mohawk, Eagle River, 1395; **Smith, William R.**, Escanaba [*portrait*], 700; **Snyder, Alfred F.**, M.D., Escanaba, 683; **Soddy, Thomas H.**, Pewabic, Calumet, 1018; **Solheim, Peter**, *Iron Mountain, Norway*, 1544; **Sorenson, R.P.**, Menominee, 1263; **Sorsen, Oscar H.**, D.D.S., Calumet, Laurium, 1290; **Spencer, James R.**, *Iron*

ANNOTATED BIBLIOGRAPHY FOR DICKINSON AND IRON COUNTIES, THE MENOMINEE IRON RANGE AND THE UPPER PENINSULA OF MICHIGAN

[Compiled by William J. Cummings]

Mountain, Crystal Falls, 851; **Spencer, Hon. Newton C.**, Menominee, Stephenson, Escanaba, 1499; **Springer, Stanley T.**, D.D.S., Sault Ste. Marie, 1410; **Steere, Judge Joseph H.**, Sault Ste. Marie, 647*; **Stegath, Otto C.**, Escanaba, 861; **Stegeman, Albert A.R.**, Sault Ste. Marie [portrait], 1479; **Stephens, John C.**, Pentland Township, Luce County, Newberry, 1172; **Stephenson, Andrew C.**, Menominee, 676*; **Stephenson, Hon. Samuel Merritt**, Bay de Noquet, Menominee [portrait] 673*; **Sterling, Hon. Lewis T.**, *Iron Mountain*, 1222; **Stevens, Ed.**, Sault Ste. Marie, 1219; **Stevens, Horace J.**, Marquette, Houghton [portrait], 1553*; **Stevens, Capt. Thomas J.**, Ironwood [portrait], 1181; **Stiles, Almer D.**, *Iron Mountain*, 1357; **Stiles, Judge John W.**, *Norway, Menominee*, 653; **Stoekly, Louis**, *Iron Mountain*, 840; **Stone, Judge John W.**, Houghton, Marquette [portrait], 638; **Stryker, Alfred Breisch**, Menominee, 807*; **Sturgeon, Robert H.**, M.D., *Interior, Gogebic County, Stambaugh, Iron River*, 1541; **Sullivan, Francis J.**, Rockland, Ontonagon, Bessemer, Ironwood, 1472; **Sullivan, Frank Patrick**, Sault Ste. Marie, 974; **Sundstrom, Charles F.**, Houghton, Humboldt, Michigamme, 842; **Supe, Otto**, Sault Ste. Marie, 1202; **Sutherland, Donald Erwin**, *Ford River, Norway, Metropolitan, Ironwood*, 1535; **Sutherland, William C.**, Delta Junction, Manistique, Sault Ste. Marie, 706; **Sutton, Elias Fairchild**, Ontonagon County, Huron Mine, Houghton County, Lake Linden, [portrait], 1307; **Sutton, Judge Elmer S.B.**, Sault Ste. Marie, 872; **Sutton, Mary A.T. (Harris)**, widow of Elias Fairchild Sutton, daughter of William Harris, Lake Linden, 1308; **Swart, Edgar J.**, Detour, Sault Ste. Marie, 719; **Symonds, Charles Dana**, Nadeau, Powers, 1434;

Tapert, William G., Sault Ste. Marie, [portrait], 1343; **Taylor, Robert H.**, Negaunee, Sault Ste. Marie, 1181; **Thatcher, Charles M.**, Ogontz, Escanaba, Rapid River, 1414; **Thielman, Christopher J.**, Rockland, Laurium, 1286; **Thielman, William Henry**, Rockland, Copper Falls, Lake Linden, South Lake Linden, Calumet [portrait], 1521; **Thomas, William B.**, Manistique [portrait], 1185; **Thompson, Arthur W.**, *Norway [portrait]*, 836; **Thompson, James W.**, *Ishpeming, Iron Mountain [portrait]*, 814; **Thoren, Theodore Axel**, Negaunee, 809; **Tideman, Henry**, Menominee, 1499*; **Tollen, Gustav**, *Iron Mountain, Florence, Wis. [portrait]*, 808; **Torreano, James A.**, Franklin Mines, Calumet, Laurium, 946; **Townsend, Dr. Frederick**, Sault Ste. Marie, 1322; **Trestrail, William Chapple**, *Calumet, Iron Mountain [portrait]*, 818; **Trevethan, Thomas A.**, Cliff Mine, Portage Mine, Isle Royale Mine, Houghton, Chassell [portrait], 1295; **Trevorrow, James**, *Iron Mountain*, 980; **Trevorrow, Capt.**

John, Keweenaw Mine, Central Mine, Mohawk, 767; **Trudell, Fabian J.**, *Vulcan, Norway, Iron Mountain, Menominee*, 1209; **Trudell, Joseph M.**, Calumet, Red Jacket, 953; **Truettner, Walter F.**, Bessemer, [portrait], 1241; **Tucker, Albert R.**, M.D., Mohawk [portrait], 1060; **Tully, William J.**, *Ishpeming, Quinnesec, Florence, Wis., Commonwealth, Wis., Iron River*, 1207; **Turnbull, John T.**, Newberry, 1300;

Uren, Richard, Houghton, Copper Falls, Eagle River, Pewabic Mine, Franklin Mine, 804; **Uren, William J.**, Madison Mine, Keweenaw County, Houghton, Wolverine Mine, Dollar Bay, Hancock, 804;

Vairo, Vincinso, Calumet, Laurium [portrait], 1173; **Van Cleve, Frank H.**, Escanaba, 660*; **Vandenboom, Frank H.**, Marquette, Baraga, L'Anse, Marquette Township, [portrait], 973; **Van Iderstine, Charles C.**, Marquette, 1038; **Van Slyck, Judge Walter G.**, Ontonagon, 1313; **Vasseur, Louis C.**, Ontonagon [portrait], 1150; **Vaughan, Daniel**, Ishpeming, Negaunee, Marquette, 635; **Vivian, Capt. Johnson**, Eagle Harbor, Copper Harbor, Copper Falls Mine, Phoenix Mine, Hancock Mine, Schoolcraft Mine, East Houghton [portrait], 1328; **Vivian, Johnson, Jr.**, Osceola Mine Location, Laurium 1328; **Vivian, William J.**, Copper Falls, Hancock, Michigamme, Houghton, 1516; **Voetsch, Martin**, L'Anse, 809; **Vogtlin, Joseph H.**, Rockland, Ontonagon, Bessemer, 1420; **von Zellen [sic - von Zetien], John O.**, M.D., Arvon Township, Baraga County, L'Anse, Marquette, 1523; **von Zetien, Walfred A.**, M.D., Baraga County, Skanee, L'Anse, 1526;

Waddell, Robert Burke, Manistique, 1129; **Waite, Judge William Fuller**, Escanaba, Menominee, 1504*; **Walker, Plummer S.**, Ironwood, 1126; **Walker, Robert Alexander**, M.D., Menominee, 1249; **Wall, Capt. James S.**, *Copper Falls, Iron River [portrait]*, 811; **Wall, John**, *Ishpeming, Ironwood, Stambaugh, Crystal Falls [portrait]*, 1033; **Wallen, August**, Ewen, 1226; **Walters, Capt. Thomas**, Ishpeming [portrait], 1100; **Walton, Capt. Charles E.**, Ishpeming, Bessemer, Negaunee, Wakefield [portrait], 1214; **Watson, Hon. Charles Henry**, *Manistique, Crystal Falls, Menominee, Ishpeming*, 1534*; **Watson, George**, Pickford Township, Chippewa County, Pickford, 1238; **Weber, John E.**, Marquette, Ironwood, 701; **Webster, Bertha F. (Bateman)**, widow of William Webster, Sault Ste. Marie, 1523; **Webster, William**, Sault Ste. Marie, 1522; **Weidemann, Robert M.**, Ontonagon, Menominee, 676; **Weir, Capt. William**, Calumet, Laurium [portrait], 1289; **Wells, Artemus**

**ANNOTATED BIBLIOGRAPHY FOR DICKINSON AND IRON COUNTIES, THE
MENOMINEE IRON RANGE AND THE UPPER PENINSULA OF MICHIGAN**

[Compiled by William J. Cummings]

C., Menominee, 1438; **Wells, John W.**, Menominee [portrait], 1436*; **Wells, Thomas Moses**, Negaunee [portrait], 1154; **Welsh, Joseph N.**, Dafter Township, Chippewa County, 1352; **Welsh, William H.**, Dafter Township, Chippewa County, 1038; **Werline, Gideon T.**, Nadeau, 988*; **Whitewell, Hugh Douglas**, St. Ignace, 876; **Wicks, Capt. John, Rockland, Iron Mountain, Keel Ridge**, 1049; **Wickstrom, Charles J.**, Copper Falls Mine, Tamarack Mine, Centennial Mine, Calumet, 660; **Wilcox, D. Merritt, D.D.S.**, Menominee, 889; **Wiley, Merlin**, Sault Ste. Marie, 1299; **Williams, Egerton B.**, Menominee, Ironwood, 1104; **Williams, Roger C.**, L'Anse, Marquette, 1151; **Williams, Roger C.**, L'Anse, Calumet, 820; **Wills, Thomas, Calumet, Iron Mountain**, 867; **Winter, William B.**, Stephenson, 941; **Wood, James C.**, Ishpeming, Manistique, 1050; **Woodford, George Alonzo**, Menominee, [portrait], 1459; **Wright, Anson Francis, Quinnesec, Iron Mountain**, 943*; **Wright, Benjamin W.**, Ontonagon, Marquette, Ishpeming [portrait], 960; **Wright, Charles A.**, Hancock [portrait], 757;

Yelland, Hon. Judd, Escanaba [portrait], 1486; **Youngquist, Orrin G., M.D.**, Marquette, 1005; **Youngs, George Walter, Iron River**, 746*.

Dodge, Roy L., *Michigan Ghost Towns: Upper Peninsula, Volume III*, Sterling Heights, Michigan: Glendon Publishing, 1973, 301 pages, paperbound

(Many places listed were train stops which were never settlements.)

Contents: (1) **Acknowledgements, Introduction**; (2) **Chapter 1 – Settlement of the Upper Peninsula**; The Mining Era – Settlement Begins in Earnest; First Towns and Post Offices; (3) **Chapter 2 – Railroads in the Upper Peninsula**; Railroads, Listing Stations and Distance in Miles Between Stations in the U.P.: Marquette, Houghton and Ontonagon; Mineral Range; Iron River Branch; Metropolitan Branch; Duluth, South Shore & Atlantic; From Sault Ste. Marie to Nestoria; From Nestoria to Houghton; From Nestoria to Bessemer; Hancock & Calumet Railroad; Mineral Range Railroad; Minneapolis, St. Paul & Sault Ste. Marie; Blaney & Southern Railray (1914); Copper Range Railroad (1914); Keweenaw Central Railroad; Lake Superior & Ishpeming R.R.; Manistique & Lake Superior R.R.; Hiawatha Spur; McNeil Branch M. & L.S.; (4) **Chapter 3 – Isle Royale and Upper Peninsula Ghost Counties**; (5) **Chapter 4 – Alger County**;

Alder (1910); Baldy (1910); Bay Furnace (See Onota.); Beaver (1910); Bennett (1910); Bing (1910); Bismark (See Onota.); Block (1910); Boucha (1910); Boven (1910); Brabant (1910); Brownstone (1910); Buckeye (1910); Christmas (see Onota.); Chapman (1910); Coalwood (1910); Diemling (1910); Diffin (1910); Dixon (1910); Dorsey (1910); Doty (1910); Ethel (1910); Evelyn (1910); Farm (1910); Ferguson (1910); Finns (1910); Fish Hatchery (1910); Floeter (Name changed to Munising; not a ghost town.); Forest Lake (1910); Gogarnville (1893); Grand Island (1879); Glasier (1910); Grand Marais; Halls Camp (1910); Hallston (1905); Hanley (1910); Hartho (1910); Jenks (1910); Jenny; Juniper (1910); Kiva (1915); Ladoga (1910); Leroux (1910); Louds Spur (1927); Lynn (1910); McVilleville (1909); Merriam (1910); Mester (1910); Miners (1910); Myrtle (1910); Nettles (1910); Old Munising (Name changed to Wetmore.); Onota (Two locations – 1873; 1938); Percy (1910); Peterel; Peterson (1910); Reedsboro (1887); Ridge (1910); Roberts (1910); Rock River (1905); Roscoe (1910); Samson (1910); Standard (1910); Star Spur (1910); State Road (1910); Stillman (1910); Summit (1910); Tyoga (1910); Van Meer (1910); Valley (1910); Wayne's Mill (See Onota.); West Percy (1910); Whitefish (1910); Winters (1890); Zerbel (1910); (6) **Chapter 5 – Baraga County**: "Baraga County's \$2,000,000 Ghost Railroad"; Arnhein (1905); Arvon (1872); Aura (1914); Beaufort (1905); Bellaire (1910); Bess (1905); Bristol (1869 – Was the name of the new post office for the village of Baraga; not a ghost town.); Cliffs (1887); Giddings; Fewsville (1872); Herman (1910); Iron Bridge (1905); King Lake; Murphy (1893); Newtonville (ca. 1880); Papin (1910); Perch (1910); Pequaming (1878); Redruth (1887); Skanee (ca. 1871); Zeba (1831); (7) **Chapter 6 – Chippewa County**: Alberta (See Fibre.); Algonquin (1910); Barbeau (1887); Bais de Wasai (1915); Bay Mills (1879); Brassar (Not a ghost town, 1927.); Brimley (See Superior.); Bursaw (Not a ghost town; April, 1896.); Canal (Not a ghost town, 1927.); Cottage Park Spur (1910); Crawley (1890); Dafter (See Stevensburgh.); Dell (1910); Dick (early 1900's); Donaldson (1881); Dorgans; Dryburg (1915); Edwards (See Shelldrake.); Emerson (1882); Encampment (1910); Fibre (Not really a ghost town, 1890.); Freeman; Gatesville (First called Goetzville; 1882.); Goodwin; Hendrie (1893); Highbanks; Hulbert (1893); Hunters Mill; Iroquois (1882); Johnsonburg (1905); Kelden (1905); Kreetan (Name changed to Johns Wood.); Larch (1905); Laramie (1927); Lime Island (1891); McVilleville (1905); Maxton (1904); Oak Ridge (Not really a ghost town, 1890.); Munuskong (See Thorice.); Payment (1899); Pine River (Name first chosen for Rudyard.); Point Aufrense (Not a ghost town; name changed to

ANNOTATED BIBLIOGRAPHY FOR DICKINSON AND IRON COUNTIES, THE MENOMINEE IRON RANGE AND THE UPPER PENINSULA OF MICHIGAN

[Compiled by William J. Cummings]

Raber.); Raco (ca. 1914); Rifle Range (1910); Rock View (1927); Scammon (1882); Schlessner (ca. 1890); Seewhy (ca. 1915); Shelldrake (late 1890's); Spur 59; Stevensburgh (1879); Strongs (1899); Strongville (1887); Superior (1887); Tahquamenon (Name changed to Hulbert.); Thorice (1910); Tone (1905); Trombley (1917); Vermillion (1883); Warrenville (in 1848 the name of the present-day De Tour; not a ghost town.); Wellsburg (1893); West Neebish (See Thorice.); Whitefish Point (ca. 1849); Willwalk (1912); (8) **Chapter 7 – Delta County:** Alecto (1910); Barkville (1871; not a complete ghost town.); Bay de Noquet (November, 1878); Bay Siding (1879); Beaver (1893); Bichler (1910); Big River (1887); Burnt Bluff Point (1877); Campbell (1879); Centerville (See Lathrop.); Chaison (1910); Chandler (Also called Chandler Falls, 1910); Cornell (See Kingsley.); Days River Station (1879); De Beque (1877); Defiance (Post office for Campbell, 1893.); Doucettes (1910); Ensign (1893); Farrell Spur (1910); Fayette (1869); Ferry (1879); Flat Rock (1836); Friday (1910); Garth (1910); Gena (1847; name changed to Masonville.); Groos (1905); Hales Bay (Not a ghost town; was postal name for Garden.); Hoop Spur (1910); Hyde (1910); Isabella (1868); Kingsley (1905; railroad name for Campbell, the postal name of the town); Larch (1910); Lathrop (1865; also known as Centerville.); Lemay (1910); McDonald (1872); Malton (1881); Maple Ridge (1879, postal name De Beque; 1887, postal name Maple Ridge; 1893, postal name changed to Rock.); Nahma (1881, not a ghost town.); New Minneapolis (1880's); Rocky Point (See Sander's Fishery.); Sac Bay (1879); Salva (1910); Sander's Fishery (1877); Sanders Point (Name changed to Gladstone; not a ghost town.); Schaffer (1872; not a ghost town.); St Jaques (1893; first settled as Sturgeon River.); Stonington (1897); Tesch (May also have been called Alecto.); Trombly (See Defiance.); Uno (1910); Van's Harbor; Van Winkle (1893); Winde (1910); (9) **Chapter 8 – Dickinson County:** Alfred (1905); Antoine (1910, also known as Traders Mine and Trader Junction.); Appleton (Also known as Appleton Mine.); Aragon Mine (1910); Bergam (1910); Bjorkman (1910); Bryden (See Ralph.); Callan (1910); Calumet Mine (1910); Careys (1910); Clano (1910); East Norway; Felch (1882); Few Mine (1910); Floodwood (1893); Foster City (1886); Golden (1910); Granite Bluff (1893); Gratton (1910); Hardwood (1893); Henderson (1910); Hylas (1910); Keel Ridge (1880); Kelvin (1920); King (1910); Lindsley (1910); Loretto (1905); McRae (1910); Merriman (1905); Metropolitan (1878; also known as Felch Mountain.); Mullin's Trading Post (See New York Farm.); New York Farm (1866); O'Callaghan (1878-1879; also called O'Callaghan's Mill and known as Sturgeon Mill.); Ornum (1910); Ralph

(1905; formerly known as Bryden.); Randville (1893); Richardsburg; River Siding (1910); Ruprechts; Russell (1910); South Norway (1910); Sturgeon (1910; postal name for Loretto.); Sumac (1910); Summit (1910); Tollens Spur (1910); Traders Junction (See Antoine.); Turner (1910; also known as Turners Junction.); Wann (1910); Youngs; (10) **Chapter 9 – Gogebic County and the Hermit of Gogebic:** Abitosse (1910); Anvil Location (1918); Bessemer Junction (1910); Blemers (1910); Bluebill (1914); Bonifas (1910); Camp Frances (1910); Carlson (1921); Cisco Lake; Crozier's Mill (1905; 1927); Defer (1910); Duke (1901); Dunham (1902); Gogebic Station (1886; name changed to Gogebic in 1894); Hartleys (1929); Holmesville (1888); Irondale (1885); Jessieville (1887); Kilton (1927); Marshona (1917); Montreal (1903); Planters (Either the former name of Bessemer or combined with Bessemer when the Bessemer post office was established.); Puritan (1910); Ramsay (1910; see Irondale.); Ross (1910); Siemens (1910); State Line (1910); Strom (1918); Tamarack (1910); Thayer (1910); Thomaston (ca. 1890); Tula (1907); Turtle (1910); Twecoma (1910); Verona (1910); Wellington (1910); (11) **Chapter 10 – Houghton County:** Albion (1910); Alston (Formerly Laird; 1895); Anthony (1910); Arcadian Mine (1905); Askel (1910); Atlantic (1910); Atlantic Mine (1865); Baltic (1905); Beacon Hill (1905); Boston (1893; name changed to Demmon in 1909); Britton Spur (Railroad name for Plato.); Brotherton (1893); Centennial (Or Centennial Heights); Coburntown (1927); Corktown (Name of a section of Houghton near the St. Ignatius Church during the 1860's and 1870's); Craig (1883; also known as Portage Entry.); Crystal Lake (1893); Demmon (1909; formerly known as Boston.); Donken – Donkyn – Donkeyn (1920); Edgemere (1910); Elm River (1905); Elo (1906); Farnham (1893; name changed to Withey.); Franklin Junction (1910); Franklin Mine (Formerly the Arcadian Mine; 1910); Frast Junction (1893); Freda (1910); Freda Park (1910); Frost (1905); Gregoryville (1867); Goorse Point (See Point Mills.); Groverton (1887; name changed to South Lake Linden in 1893); Hazel (1910); Hecla (See Calumet.); Highway (1893); Hubbell Mills (See Rubicon.); Huron (1877); Incline (1870's); Jacobsville (1880); Kenton (1890); Kitchi (early 1890's); Laird (1893; name changed to Alston ca. 1900); Linwood (1910); Mason (1910); Messner (1910); Messnard (See Hancock.); Midway (1910); Mill Mine Junction (1910); Mills (1910); New Home (1893); Nisula (1905); Obenhoff (1910); Onella (1915); Opeechee (Known as Osceola in 1877; by 1887 name was Opeechee again.); Osceola (See Opeechee.); Oskar – Oscar (1893); Otter (1910); Otter Lake (See Tapiola.); Paavola (1915; also known as Concord City.); Perkinsville; Pilgrim

ANNOTATED BIBLIOGRAPHY FOR DICKINSON AND IRON COUNTIES, THE MENOMINEE IRON RANGE AND THE UPPER PENINSULA OF MICHIGAN

[Compiled by William J. Cummings]

(1910); Plato (1910; postal name Plato; railroad name Pori; in 1927 railroad name was Britton Spur.); Point Mills (1905); Pori (See Plato.); Portage Entry (See Craig.); Quincy (1910); Red Jacket (1910; adjacent to Calumet; combined with Calumet in 1929.); Red Ridge (1905); Red Rock (1905); Ricedale (1910); Ridge (1910); Robinson (1887); Rubicon (1905; railroad name Hubbells Mill.); Salmon Trout (1910); Senter (1915); Shoreline (1910); Silver (Never was a village; farmers' post office in Laird Township from ca. 1900 to 1930's.); South Lake Linden (1910; formerly Groverton; name changed to South Lake Linden in 1893.); St. Mary's Junction (1910); Stackpole (1910); Stantons (1910); Stanwood (1910); Stonington (1910); Swedetown (1893); Tamarack (1910); Tapiola (1905; also known as Otter Lake.); Toivola (1909); Torch Lake City (Name for Lake Linden when it was first settled.); Twin Lakes (1910); Withey (1893; formerly known as Farnham.); Wolverine (1910); Woodside (1910); (12) **Chapter 11 – Iron County:** Amasa (1893; not a ghost town.); Armstrong (1893); Atkinson (1893); Balsam (1905); Basswood (1910); Beechwood (1893; postal name for Hazel.); Burnt Bluff (1885); Clinch (1917); Diana (1905); Dunn (1910; or Dunn Mine.); Elmwood (1893; postal name Paint River.); Fortune Lake (1920); Gibbs City (1915; called Atkinson in the 1890's.); Great Western (1910); Hazel (Railroad name for Beechwood.); Hollister (1910); Kelso (1910); Mansfield (1893; also known as Mansfield Mine.); Mapleton (1915); Mastodon (1893); Mastodon Mine (1893); Maywood (1910); Mineral Hills (Incorporated as a village in 1919.); Nanauno [*sic* – *Nanaimo*] (1887; name changed to Iron River.); Naults (1910); Net River (1910); Paint River (See Elmwood.); Palatka (1908; name changed to Caspian.); Panola (1910; now known as the Panola Plains.); Pavola (1910); Parks Siding (1910); Pentoga (ca. 1900); Ponca (1910); Saunders (1893); Stager; Spring Valley (Old mining settlement and name of a mine near Old Caspian.); Union Mine (1910); Youngstown Mine (1910); (13) **Chapter 12 – Keweenaw County:** Arnold Mine (1864); Bete Griese; Central Mine (1872); Cliff (See Clifton.); Clifton (1872); Copper Falls Mine (1872); Crests View (1910); Delaware (1846); Fulton (1910); Gay (1905); Hebard (1910); Johns (1910); Lac La Belle (1907); Mandan (1910); North Kearsarge (1910); Obibway (1910); Penn Mine (1872); Phillippsville; Phoenix (1872); Rock Harbor (1910); Snoshoe (1910); South Kearsarge (1910); Tobins Harbor (1910); Traverse (1910); Traverse Bay Junction (1910); Wyoming; (14) **Chapter 13 – Luce County:** Danaher (1910); Deer Park (1893); Dollarville (1887); East Branch (1887); Hunters Mill; McMillan (1887; not a ghost town.); McPhee (1910); Murner

(1910); Period (1910); Sage (1910); Soo Junction (1893); (15) **Chapter 14 – Mackinac County, the Mackinac Bridge:** Allenville (1905); Bovee (1905); Brevort (1884; not a ghost town.); Bryan (ca. 1907-1908); Caffey (1905; post office for Lewis.); Carruthers (1905); Charles (1910); Corrine (Postal name was Vine; called Viola in directories.); Coryell (1927); Diller (1910); Donald (1927); Elliots (1910); Epoufette (1859; not a ghost town.); Fiborn Quarry (1910); Garnet (1897; railroad name; postal name was Welch.); Gilchrist (1879); Gould City (1886); Greene (1910); Greylock (1910); Gros Cap (1850; island.); Haslemere (1910); Huntspur (1893); Islington (1927); Jacob City (Original name for Moran.); Johnson's (See Ozark.); Kennedy (1889; name changed to Engadine in 1893; not a ghost town.); Kenneth (1905; originally named Johnson.); Lakeside (1910); Les Chenaux (1887; not a ghost town.); Lewis (1891; postal name was Caffey.); McKesson (1916); Meads Quarry (1910); Millecoquins; Myer (1910); Moran (1881; first named Jacob City; postal name Moran in 1887; by 1893 called Moran; not a ghost town.); Nero (1910); Nogi; Orville (See Scott's Point.); Ozark (1875; from French Aux Arks; post office known as Johnson's.); Palms (1882; postal name was Pines when post office opened in 1884.); Pennsylvania (1910); Perrons; Pike Lake (1884; name first given as Bryan.); Pines (1893; also known as Palms.); Pointe La Barbe (Ancient Indian cemetery, now called Gros Cap or Moran Township Cemetery.); Prentiss Bay (1872); Rapinville (1887); Reavie (1910); Rex (Railroad name for Rexton.); Rexton (1895); Sand Bay (1909); Scotts Point (1876; originally named Orville); Seabrook (1880's); Simmons (1902); Statts Spur (1905); Vine (Postal name for Corrine Village.); Viola (1890; also called Yattan; also see Corrine.); Walker's Point (1899); Welch (1905; postal name was Garnet; name changed to Garnet in 1904.); Wilman (1910); Wilwin (1916); Yatton (1905; another name for Viola, the post office for Corrine.); (16) **Chapter 15 – Marquette County:** Albion Mines (1878); Anderson (1910); Arnold (1909; postal name was Arnold; railroad name was Watson.); Bagdad (1890); Bancroft (1887); Barnum (1910); Bartley (1905); Basil (1910); Beacon (1879; also known as Champion Mine.); Beaver (1879); Beck (1905); Birch (1909); Boston Junction (1887); Brown (1905); Bruce (1879); Buckroe (1910); Burtis (1910); Carlshead (1885; originally Carlslund.); Carp (1879); Carp Furnace (1847); Cascade (1878); Cascade Junction (1879); Cedar Bank (1910); Champion (1868; not a ghost town.); Champion Junction (1887); Champion Mine (See Beacon.); Cheshire (See Forsyth.); Cheshire Junction (Railroad name for Swanzy.); Chocoyay (1860; postal name Harvey.); Clarksburg (1862); Cleveland Mine (1866);

**MEMORIAL RECORD OF THE NORTHERN PENINSULA OF MICHIGAN, 1895
BIOGRAPHICAL SKETCHES FOR DICKINSON COUNTY AND IRON COUNTY**

[Transcribed by William J. Cummings]

REV. HONORATUS BOURION, pastor of St. Ann's Catholic Church, **Menominee**, Michigan, was born in Lorraine, France, June 1, 1840. His parents, **Francis and Margaret (Duroc) Bourion**, were both natives of Lorraine, and both are now deceased. The father was by occupation an architect, and in 1830 was a Captain in the National Guards. In their family were seven children, six of whom are living, namely: **Josephine**, a resident of Colorado; **Leonora**, also of Colorado; **Adelaide**, Negaunee, Michigan; the subject of this sketch, and **Edward and Alcid**, both of Ohio.

When he was seven years of age Mr. Bourion was sent to Paris to be educated, and remained there until he attained his majority. He then came to America and that same year, 1861, was ordained at **Sault de Sainte Marie** by **Bishop Baraga**, now deceased. Immediately after his ordination he was sent to **Negaunee** to organize that parish. He was the first priest at that place and remained there eleven years, doing much effectual work. It was through his instrumentality that the first church at Negaunee was built; and he not only thoroughly organized that church, but he also established Catholic churches at **Ishpeming** and **Clarksburg**, Michigan, his work covering a large field and being attended with no little difficulty. In 1872 Rev. Bourion went still further west and settled in Central City, Colorado, where he spent six years, during that time building a church and academy there. In the meantime his youngest brother was ordained a priest at Paris, France, for the diocese of Cincinnati, Ohio, and our subject was induced to meet his brother in Cincinnati. Soon after his arrival in Ohio, he accepted a position as pastor at Bellefontaine, that State, and remained there twelve years. While in that city he repaired the church and built a brick schoolhouse. He was then called by the bishop of this diocese to his old field of labor, and was assigned the work of dividing the congregation at **Ishpeming**, the French from the English, remaining at **Ishpeming** two years. This division satisfactorily completed, he was sent to **Iron Mountain** to do the same kind of work. At the latter place he made three congregations, — French, English and Italian — and remained in that city two years and a half. The bishops next, in 1893, sent him to take charge of the French congregation at **Menominee**, where he is now located. This church, St. Ann's, was organized in 1886, by **Father Latelleir**. Two other pastors, **Rev. Rousseau** and **Rev. Pelisson**, both now deceased, served the charge previous to the advent of Rev. Bourion. The church property is valued at \$30,000, and the congregation is the largest in the city, no less than 500 families being represented in it. There is a parochial school in connection with the

church, taught by the Sisters of St. Agnes, three teachers being employed. During his residence here, Rev. Bourion has liquidated the church debt. He himself has \$25,000 invested in church property.

Besides his regular pastorate work, Rev. Bourion is laboring in other fields. He is Bishop's Consulter, Attorney General of the Diocese, Examiner of the Clergy, and Dean of the counties of Menominee and Dickinson. He is also a writer of some note, frequently furnishing valuable articles for publication. While in Ohio, he made a speech in favor of pensioning every soldier who was honorably discharged. This speech met with great favor, a copy of it was sent to Washington, District of Columbia, and he had the pleasure of receiving the thanks of Congress for the same. *[pages 257-258]*

A.J. [ANDREW JACKSON] BOYINGTON, proprietor of the Boyington Hotel, **Iron River**, Michigan, is one of the popular and well-known landlords in this section of the country. By his excellent business ability, his genial hospitality and his many estimable traits of character, he is especially fitted for the business in which he is engaged. Some personal mention of his life is appropriate here, and is as follows:

A.J. Boyington was born in Belfast township, Allegany county, New York, September 30, 1841. His parents, **Asahel and Esther (Sanford) Boyington**, both natives of Vermont, were married in New York State and for a time lived in Allegany county. In 1842 they came west to Wisconsin and located in Jefferson county. The father was by trade a stone-mason and bricklayer. He helped to build the first brick block erected in the now prosperous city of St. Paul. He lived to the advanced age of eighty-three years, and his good wife lived to a still greater age, she being ninety-four at the time of her death. They had a family of five sons and four daughters, all of whom are living. All of the sons were in the Civil war. The subject of our sketch is the youngest son and next to the youngest of the family. He was about a year old at the time of their removal west, and in Wisconsin he was reared, receiving his education in the common schools. He remained at home until he was eighteen years of age, when he bought his time, paying his father \$200 for the same.

When the great war between the North and the South came on, our young friend had not yet attained his majority, but he was one of the first to enter the ranks which went out in protection of the Union. He enlisted in 1861, at White Water *[sic — Whitewater]*, Wisconsin, in Company H, Thirteenth Wisconsin Volunteer Infantry, as a private, and with his command went South, where he participated in

MEMORIAL RECORD OF THE NORTHERN PENINSULA OF MICHIGAN, 1895 BIOGRAPHICAL SKETCHES FOR DICKINSON COUNTY AND IRON COUNTY

[Transcribed by William J. Cummings]

many of the principal engagements of the war. In 1864 he veteranized in the same company and regiment. November 2, 1864, while near Huntsville, Alabama, he had the misfortune to lose his left arm, it being shot off by a bushwhacker. He was then in hospital for some time. After receiving an honorable discharge from the service, he returned to his home in Jefferson county, Wisconsin.

The war over, Mr. Boyington engaged in farming in Jefferson county, and was thus occupied for two years. In 1868 he bought a hotel in Hebron, Wisconsin, which he ran until 1870 and then sold it. About 1872 he went to Montana, where for three years he was engaged in prospecting for gold, returning to Wisconsin in 1875. He was married in 1875 and that same year located in **Menominee**, Michigan, where he engaged in business and where he resided for a period of eight years. In 1883 he made another move, this time to the far West, and for one year made his home in Seattle, Washington. At the end of that time he returned to Menominee; went shortly afterward to **Iron Mountain**, being one of the first settlers in the town and remaining there three years; and his next and last move was to **Iron River**. Here he built a large hotel, which soon after went up in flame, and, it being uninsured, he was left heavily in debt. He was not discouraged, however, and with renewed energy he set about the work of rebuilding his hotel, determined to liquidate all claims and again secure a sure footing. In his efforts to do this he has met with signal [*sic - singular*] success. To-day [*sic - Today*] he owns a fine hotel, comprising forty-five rooms, furnished and equipped throughout in first-class style; has in connection with his hotel a livery establishment; and also owns a farm of 160 acres, eight acres of which are improved, and he is not in debt to any one [*sic - anyone*].

Mr. Boyington was married in 1875 to Miss **Lefa Wait**, a native of Waukesha county, Wisconsin, and they have one son, **Philip L.**, at home.

A veteran of the late war, Mr. Boyington is, of course, a member of the G.A.R., his membership being in Lyon Post, in Menominee, Michigan. [pages 477-478]

E.F. [ELWIN FAYETTE] BROWN, superintendent of the **Pewabic mine**, and a resident of **Iron Mountain**, Michigan, dates his birth in Washington county, New York, August 23, 1861. He is a son of **O.F. Brown**, also a native of that county and by occupation a farmer, and grandson of **William D. Brown**, who was born in Ireland and came with his parents to this country when a child. O.F. Brown married Miss **Frances Brown**, a native of Vermont and a daughter of **Gardner Brown**, also

a native of the Green Mountain State. They became the parents of two children, **E.F.** and **Permelia**. Miss **Permelia Brown** is now one of the popular and successful teachers of **Iron Mountain**.

Mr. E.F. Brown spent the first sixteen years of his life at his native place, receiving his education in the common schools. In 1879 he came West to **Marinette**, Wisconsin, and for one year was employed as clerk in a general store at that place. The following year he came to the **Menominee Range**, as clerk of the **East Vulcan mine**, at **Vulcan**, Michigan. He was in charge of the surface and explorations of this mine from 1881 until the spring of 1887, and in 1887 was appointed superintendent of the **Pewabic mine**, which position he has since held. During the past year (1894) 674 men were employed at this mine, and the amount of iron ore mined was 304,009 tons - the largest output of all mines in the range. Mr. Brown is also superintendent of the **Keel Ridge mine**, which however is now closed. This mine is located one mile east of the **Pewabic mine**.

Mr. Brown was married March 9, 1887, to Miss **Emma Hasking**, a native of Michigan and a daughter of **William T. and Elizabeth Hasking**. They have four daughters, namely: **Muriel, Ione, Lucille and Elizabeth**.

Politically, Mr. Brown affiliates with the Democratic party. During 1886 and '87 he served as Supervisor of the township of **Norway**, that being before the town was organized, and for four years he has served as Alderman of the city of **Iron Mountain**, representing the Fourth ward. In Masonic circles he is prominent and active. He is Past Master of **Quinnesec Lodge, No. 362**, and is also a member of **Iron Mountain Chapter and Hugh McCurdy Commandery, F. & A.M.** As an enterprising and public-spirited man he ranks with the leading citizens of **Iron Mountain**. [pages 258-259]

W.J. BROWN, Clerk of **Iron county**, was born in **Greenville, Lower Canada**, July 11, 1857, a son of **John and Luisa (Engelson) Brown**, natives also of that place, the former of English and Irish descent, and the latter of English descent. They now reside near **Green Bay, Wisconsin**. Their twelve children, nine sons and three daughters, are all living, and the youngest is now nineteen years of age.

W.J. Brown, the eldest son and the third child in the above family, moved with his parents to **Green Bay, Wisconsin**, when twelve years of age. In 1876 he suffered the loss of his left limb in a sawmill, and he then taught school in Wisconsin for three years. Locating in **Iron River, Michigan**, in 1882, Mr. Brown

MEMORIAL RECORD OF THE NORTHERN PENINSULA OF MICHIGAN, 1895 BIOGRAPHICAL SKETCHES FOR DICKINSON COUNTY AND IRON COUNTY

[Transcribed by William J. Cummings]

embarked in the mercantile business, but one year afterward he became a real-estate dealer. In 1885 he was appointed Probate Judge of Iron county, continuing in that position until January 1, 1887, and during that time he also served as Justice of the Peace and in other minor offices. He was re-elected Probate Judge in the fall of 1889, and held that office for the following four years. He was then made County Clerk, and re-elected to the position in 1894. In political matters, Mr. Brown is a staunch [*sic* - *staunch*] Republican, and is one of the most active and influential workers for his party in the county.

He was married in 1889, to Susan, a daughter of August Wallin, of Swedish descent. They have two children, - Mabel L. and William A. In his social relations, Mr. Brown is a member of the K. of P. and the A.O.U.W. [pages 635-636]

RICHARD C. BROWNING, County Clerk of Dickinson county, Michigan, is one of the highly respected citizens of Norway.

Mr. Browning was born in Cornwall, England, and was reared and educated there. His father, **James Browning**, a native of Devonshire, England, and a miner by occupation, came to America many years ago and was mining boss in the **Norway mine**. Richard C. attended school until he was fifteen years of age. Then he accepted a position as bookkeeper in the wholesale and retail store of **Bullen Brothers**, at Truro, in Cornwall, where he remained until 1881, the time of his coming to America. After a sojourn of six weeks with his sister in Dover, New Jersey, he came west to Michigan and secured employment in the mining camps at **Norway**. Later he served as night timekeeper for the **Menominee Mining Company**, next as assistant bookkeeper in their office, then as cashier of their store at **Quinnesec**, and finally was made general bookkeeper at **Norway**, in which latter position he served until November, 1891, when he resigned. Nine months previous to this time he had formed a partnership with **C.A. Lindahl** and **J.E. Anderson**, under the firm name of **Browning, Lindahl & Company**, for the purpose of conducting a general merchandise business, and in this they have since continued, their operations being attended with success. Mr. Browning was one of the organizers of the **Norway Banking Company**, which afterward sold out to the **First National Bank of Iron Mountain**.

Fraternally, he is identified with the F. & A.M. and the I.O.O.F., and he is also a member of the William Pitt Lodge, Sons of St. George. Politically, he is in harmony with the principles advocated by the Republican party. He is now serving his second

term as County Clerk, in this position, as elsewhere, his service being characterized by strict fidelity.

Mr. Browning was married in August, 1890, to Miss **Emma Hosking**, and they have three children. [page 220]

J.W. [JAMES W.] BURBANK, Commander of the G.A.R. Post, of **Iron Mountain**, was born in Albany, New York, June 30, 1846. His father, **Robert G. Burbank**, was a native of Massachusetts, was a piano-maker by trade, and followed that occupation for Boardman & Gray, of Albany, New York. The mother of our subject, *nee* **Mary Ann Silverd**, was a native of Montpelier, Vermont. They were the parents of six children, namely: **Edward S.**, **Albina D.**, **Joseph W.**, **Robert C.**, **Sidney** (deceased), and **Emily** (deceased).

J.W. Burbank, the subject of this sketch, remained in his native city until six years of age, when he was adopted by his uncle, **Joseph Ward**, of Randolph, Columbia county, Wisconsin. In 1862, at the age of sixteen years, he enlisted as a drummer boy in Company H, Seventeenth Wisconsin Volunteer Infantry, and served three years and two months, receiving his discharge at Goldsborough, North Carolina. Mr. Burbank was taken sick at the battle of Corinth, Mississippi, was sent to Memphis, Tennessee, and two months afterward to St. Louis, where he remained until the capture of Vicksburg. Joining his regiment at Natchez, Mississippi, he participated in Sherman's march to the sea.

After returning from the war our subject resided in Albany until 1868, and then returned to his old home in Wisconsin, his uncle having died in the fall of 1861. In the spring of 1873 Mr. Burbank secured the position of clerk in the store of N. Ludington at Marquette, Wisconsin, and in the fall of 1880 was engaged by the same firm to run the Pembina Farm Hotel, located forty miles above the mouth of the Menominee river. From the fall of 1880 until the spring of 1882 he resided on his own farm at **Stephenson**, Michigan, was then engaged in the piano and organ business in Marquette until the spring of 1884, followed the sewing-machine business at Fond du Lac, Wisconsin, until the fall of 1887, from that time until the fall of 1891 was employed as a traveling salesman, worked in a marble shop in Fond du Lac until July, 1892, and since that time has been engaged in the furniture and undertaking business in **Iron Mountain**.

Politically, Mr. Burbank allies himself with the Republican party. In his social relations, he has filled all the chairs in the G.A.R. post, and is now serving his third term as Commander of the P.

SOCIETY NOTES AND THE EDITOR'S CORNER

Thursday, May 27, 2010

DCGS met at the Dickinson County Library in the Local History Room at 1 p.m. with President Bill Cummings presiding. There were 19 members and 1 guest present.

Minutes for the April 22, 2010 meeting were approved as read. Treasurer Pamela Foster reported a beginning balance on April 22, 2010 of \$2,297.26. After deposits and disbursements, the balance on May 27, 2010 was \$2,575.76. This reflects a check for \$324 received from the Family Search Library for copies of the *Dickinson Diggings* from 1981 to 1994. Pamela compiled and mailed them. The information will probably eventually be posted on their web site.

John and Pat Alquist were in attendance. John has contributed three more books for the reference room: *Book of Jetty, Canada, 1830* (similar to Tanguay); *Ships of Our Ancestors* by Michael J. Anuta; and *Dictionaire Genealogique Des Familles Du Quebec (Genealogical Dictionary of the Families of Quebec)*.

Meeting adjourned 1:30 p.m.

Larry Zipp shared his experience with the National Geographic Society and Waitt Family Foundation's Geneographic Project called "A Landmark Study of the Human Journey: Where Do You Come From? And How Did You Get to Where You Live Today?"

DNA studies suggest that all humans today descend from a group of African ancestors who, about 60,000 years ago, began a remarkable journey. The Project is seeking to chart new knowledge about the migratory history of the human species by using sophisticated laboratory and computer analysis of DNA contributed by hundreds of thousands of people from around the world.

Larry explained that it was a simple test to take. Using supplies from a kit, he swabbed his cheek twice and mailed it in. After a long wait, he received his results. Males do not test back very far. Females test back 10,000 years at least, and Larry's wife found out she was descended from Laplanders. Females test only the mother's side. Males test both father and mother. The information changes all the time because new persons are constantly added. Additional information is available to participants, such as inherited chances for certain diseases.

Thursday, September 23, 2010

DCGS met at the Dickinson County Library in the Local History Room at 1 p.m. with President Bill Cummings presiding. There were 15 members and 7 guests present.

Minutes for the May 27, 2010 meeting were approved as read. Treasurer Pamela Foster

reported a beginning balance on May 27, 2010 of \$2,575.76. After deposits and disbursements, the balance on September 23, 2010 was \$2,621.19.

Bill suggested transferring data from the cemetery readings done by the group years ago into a format which could be available on line. We could start with a small one, such as Foster City Cemetery.

Bill is compiling "A History of Iron Mountain's Business District from 1879 to 1935" encompassing the area from the Chapin Pit on the north to the Dickinson County Court House on the south, and Iron Mountain Street on the east and Carpenter Avenue on the west. Information regarding businesses is recorded by address in a block-by-block format, using city directories and other resources. Additional information includes fires which occurred in the business district over the years.

In conjunction with the above business history, a new Power Point covering the same topic entitled "Remnants of Early Downtown Iron Mountain" has been completed.

Meeting adjourned 1:20 p.m.

Vic Johnson, of Ventura, California, and Crystal Falls, presented a program called "Writing Memoirs: How to Record Your Own Unique History." He provided us with a printed guideline for memoir writing which includes such hints as:

1. Don't try to be perfect. Let your thoughts and words flow now. Make changes later.
2. Relax. Don't rush. Your life can't be written in a few hours.
3. Make an outline or list of things to be told in the story.
4. Be yourself. Don't be fancy.
5. Be sure, for genealogy concerns, that names, dates, and places are correct.
6. Identify categories for stories – age groups, life periods, schools, career, etc.
7. These companies print memoirs "on demand" for a fee: **Iuniverse** (www.iuniverse.com), **Café Press** (www.cafepress.com), or **Lulu** (www.lulu.com).

Thursday, October 28, 2010

DCGS met at the Dickinson County Library in the Main Reading Room at 1 p.m. with President Bill Cummings presiding. There were 14 members and 8 guests present.

Minutes for the September 23, 2010 meeting were approved. Treasurer Pamela Foster reported a beginning balance on September 23, 2010 of \$2,621.19. As there was no activity, the balance on October 28, 2010 was \$2,621.19, the same as September 23, 2010.

SOCIETY NOTES AND THE EDITOR'S CORNER

Bill again talked about transferring cemetery reading data into a format which could be obtained on line. Early cemeteries read by DCGS, such as the Foster City Cemetery and the Waucedah Cemetery, would be easy because they are small.

On September 28, Bill met with Marcus C. Robyns from the NMU Archives. Mr. Robyns was very enthusiastic about Bill's plan to make a lot of data and photos available on a free web site. In the near future there will be a dedicated website.

Miriam Belding, our current vice-president, is resigning at the end of her term. She has been a hard-working, dedicated officer. Nominations were sought. Kay Palmcook was nominated.

Pamela Foster was re-nominated for the position of treasurer. The terms for both offices are 2011 and 2012.

Meeting adjourned at 1:20 p.m.

Bill Cummings presented *Remnants of Early Downtown Iron Mountain* which showed current buildings, some up to 120 years old, historic photos from a variety of eras of downtown and a good deal of historic data. The Power Point was too lengthy to be shown in its entirety. It will be available on line on the Dickinson County Library's website, and may also be on the Main Street website.

Shirley Nelson, Secretary

In this issue of *Dickinson Diggings* a new biographical series will begin, featuring biographical sketches of individuals who lived on the Menominee Range (Dickinson County, Michigan; Iron County, Michigan; Florence County, Wisconsin) taken from the *Memorial Record of the Northern Peninsula of Michigan*, published in Chicago by the Lewis Publishing Company in 1895. This is one of the volumes appearing in the annotated bibliography, a portion of which is also contained in this issue of *Dickinson Diggings*.

The annotated bibliography currently contains 55 pages, and includes information regarding Iron County, and Florence County, Wisconsin, as well as Dickinson County. The series should be completed in the quarterlies for 2011. Hopefully the information contained in the bibliography will assist both genealogists and historians in locating information regarding the Upper Peninsula in general, as well as the Menominee Iron Range and the counties mentioned above.

The biographical sketches in various volumes have been expanded to include areas of residence in the Upper Peninsula, and those containing areas within the Menominee Range are italicized.

Two Power Point presentations are now available on the Dickinson County Library's website: www.dcl-lib.org under Local History and Genealogy. The first, *Glimpses of Early Dickinson County*,

completed in March, 2004, consists of 155 slides, and contains the following information: the evolution Michigan from the Northwest Territory to Dickinson County; the Indians living in the Dickinson County area; the building of the railroad which opened up the mining industry; the mining industry; the logging and lumbering industries, and settlements in the various townships, including Breen, Breitung, Felch, Norway Sagola, Waucedah and West Branch; and the cities of Iron Mountain and Norway.

The second Power Point presentation, *Remnants of Early Downtown Iron Mountain*, consisting of 269 slides, was just completed in October, 2010. It contains expanded information from an architectural walking tour the Iron Mountain Main Street Design Committee developed over the past several years. Photographs taken in August, 2010, showing some of the remaining historic buildings in downtown Iron Mountain, are included, and many historic photographs dating from the early 1880's through the early 1960's show Iron Mountain's commercial district at various stages of development.

The walking tour and the Power Point presentation begin at the Chapin Pit, travel south along the east side of South Stephenson Avenue, branching off at each cross street on the 200 block which intersects with Iron Mountain Street until reaching the Dickinson County Court House on the 700 block of South Stephenson Avenue.

The tour and Power Point presentation then continue, traveling north on South Stephenson Avenue, branching off at each cross street beginning with the 100 block of East B Street and the 100 block of West B Street which intersects with Carpenter Avenue, continuing back to the Chapin Pit.

There is extensive information about the various businesses which formed Iron Mountain's commercial district over the decades, as well as documentation regarding numerous fires and other significant happenings.

A more comprehensive history of the downtown area has been developed over the past year which includes detailed information block by block, street by street, and address by address, presently containing 231 pages...and growing! This document will be available at the Dickinson County Library, and will prove useful to genealogists and researchers. It is an important tool for the Iron Mountain Main Street Design Committee in helping current businesses gain historical perspective about the building and/or site they occupy today, hopefully increasing awareness and a desire to preserve and restore historic properties.

Don't forget to renew your membership for 2011.

William J. Cummings, Editor

DICKINSON COUNTY GENEALOGICAL SOCIETY 2010

William J. Cummings, President
Miriam Belding, Vice-President

Shirley Nelson, Secretary/Historian
Pamela Foster, Treasurer

William J. Cummings, Quarterly Editor

MEETINGS: Regular meetings of the DCGS are held the fourth Thursday of January, February, March, April, September and October at 1:00 p.m. in the Local History Room of the Dickinson County Library. In November the DCGS meets the third Thursday of the month at 1:00 p.m. in the same place. No meetings are held in May, June, July, August and December. Visitors are always welcome.

MEMBERSHIP: Memberships in the DCGS run for the calendar year. Dues are \$12.00 per year for a single membership or \$15.00 per couple. Dues are renewable as of January 1. Membership includes the year's four issues of Dickinson Diggings. Back issues for Volumes I-XXVII are available for \$10.00 postpaid per volume. A limited supply of back issues is available. Please write first to ascertain availability and enclose a S.A.S.E. for a reply. Members desiring a membership card should also write indicating this desire, and enclose a S.A.S.E. for a reply.

RESEARCH POLICY: At this time, the DCGS does not undertake research projects for individuals.

DICKINSON COUNTY GENEALOGICAL SOCIETY
c/o Dickinson County Library
401 Iron Mountain Street, Iron Mountain, MI 49801

Please complete this form and enclose a check of money order payable to the **Dickinson County Genealogical Society** and mail to the above address. Please do not send cash. Those desiring membership cards should enclose a S.A.S.E. with this membership form.

NAME _____
(Last) (First) (Middle) (Maiden)

MAILING ADDRESS _____

CITY _____ STATE _____ ZIP CODE _____

TELEPHONE _____ E-MAIL ADDRESS _____

MEMBERSHIP DUES FOR 2009: \$12.00 [single] \$15.00 [couple]

NAME OF OTHER MEMBER IF COUPLE _____

NAMES BEING RESEARCHED _____

[If you have previously submitted your surnames, you need not resubmit them with this renewal form.]

DICKINSON DIGGINGS

VOLUME XXIX

NOVEMBER, 2010

NUMBER 4

Buildings at 104-110 East Ludington Street, Iron Mountain, Michigan, ca. 1892-1895.....61
 The Buildings at 104-110 East Ludington Street.....62
 Annotated Bibliography for Dickinson and Iron Counties, the Menominee Iron Range
 and the Upper Peninsula of Michigan [*Continued from Volume XXIX, Number 3*].....64
 Memorial Record of the Northern Peninsula of Michigan Biographical Sketches for Dickinson
 and Iron County.....74
 Society Notes and the Editor's Corner77
 Society Information and Membership Form79

DICKINSON COUNTY GENEALOGICAL SOCIETY
 C/O DICKINSON COUNTY LIBRARY
 401 IRON MOUNTAIN STREET
 IRON MOUNTAIN, MICHIGAN 49801