

CA
JP

ISSN 0197-2103

Connecticut

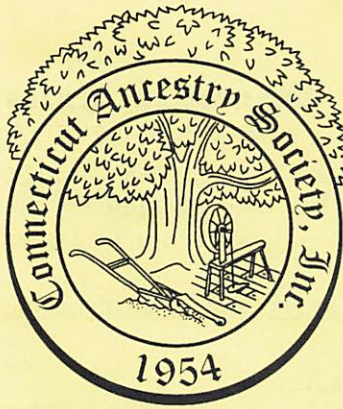

Ancestry

WHOLE NUMBER 252

February 2011
VOL. 53, NO. 3

TABLE OF CONTENTS

Society News & Editorial Notes	iii & iv
William Hoyt of Norwalk, Connecticut, and Some of His Descendants in Wayne Co., NY	
Frederick C. Hart Jr., CG, FASG	105
The Gates Family of Ridgefield, Connecticut	
Kenneth W. Rockwell	111
Mischief in Newtown School Records	116
Heirs of Jonathan Olmsted of Ridgefield (1723–c1755): Land Records as a Substitute for Probate Records	
Kenneth W. Rockwell	117
A Query on Daniel Olmsted, a Founder of Ridgefield	
Kenneth W. Rockwell	119
Distinguishing between Two Samuel Olmsteads of Wilton, CT	
Paul R. Keroack	121
St. John Cemetery, Darien CT – Headstones with Irish Place Names	
Paul R. Keroack	124
Review: Pound Ridge, New York Road Lists, 1798, 1799, 1806-1830	133
Newtown, Connecticut, Deaths 1890 – 1899	
Mary and Ray Maki	134
Connecticut Probate Courts Undergo Major Reorganization	
Nora Galvin	138
Book Review: Descendants of John Mills of Stamford, Connecticut	144

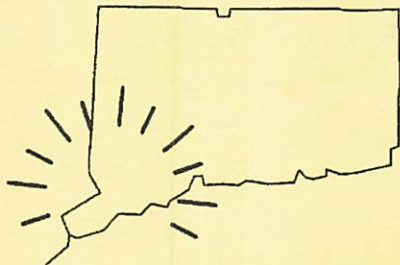

● *Focus on Southwestern Connecticut* ●

Connecticut Ancestry

the Quarterly Journal of the CONNECTICUT ANCESTRY SOCIETY, INC.
(founded as Stamford Genealogical Society)
PO Box 249, Stamford, CT 06904-0249
<http://www.connecticutancestry.org>

Society Officers and Board of Governors, 2010-2011

President	Nora Galvin 36 Livingston St., Bridgeport, CT 06605	auntlizzie@snet.net 203 362-2232
Vice President & NERGC Liaison	Joseph O. Hoefflinger 6 Fieldstone Dr., Shelton, CT 06484-2035	joseph.hoefflinger@snet.net 203 926-1215
Secretary	Diane Wells 46 Norholt Drive, New Canaan, CT 06840	diane6p@optonline.net 203 966-1307
Treasurer & Webmaster	Robert A. Locke, Jr. 35 Chimney Drive, Bethel, CT 06801-1205	rlocke@ralii.com 203 778-4794
Genealogist & Contributing Editor	Frederick C. Hart, Jr., CG, FASG 1311 Great Hill Road, North Guilford, CT 06437	hartfc@aol.com 203 457-9383
Editor - CT Ancestry, & Past President	Harlan R. Jessup 25 Taunton Ridge, Newtown, CT 06470-1419	hjessup@charter.net 203 270-7887
Librarian & Historian	Sven-Eric Selander PO Box 327, Westport, CT 06881-0327	sven-eric@westoncomputers.com 203 226-9386
Asst. Treasurer	Nan (Mrs. Hugh L.) Crowther 500 Roxbury Rd., Stamford, CT 06902	catherine_h_crowther@hotmail.com 203 322-5908
Programs & Publicity	vacant	

Board Members At Large:

Priscilla Chatfield	pchatfield@msn.com
Barbara Dempsey	bdempsey617@gmail.com
Robert A. Ferry	rmferry@ctconnect.com
Roderick B. MacKenzie	rmackenzie@fairfieldhs.org
Richard F. Roof, Jr.	rickroof@rickroof.com
William T. Stansfield	wtstans@aol.com

Membership Dues: June 1, 2010 to May 31, 2011

Individual	\$30	Library	\$35	Sustaining	\$50
Add'l family member	\$10	Society	\$35	Patron	\$75

Please add \$4.00 for Canadian and \$8.00 for Overseas Postage

Connecticut Ancestry is indexed in the *Periodical Source Index* (PERSI). The Society is a member of the Federation of Genealogical Societies and of the New England Regional Genealogical Conference.

Connecticut Ancestry Society Annual Meeting

May 21, 2011, at the Pequot Library Auditorium in Southport. We have arranged for a full day of lectures about immigration given by two speakers. Marine historian Norman Brouwer, formerly of South Street Seaport Museum and currently at Mystic Seaport, will give two talks covering the topics of Castle Garden, Ellis Island, and the immigration experience. Leslie Huber, genealogy lecturer and writer, will give a talk based on her recent book *The Journey Takers*. Leslie's talk will cover her own research of immigrant ancestors and tips for immigration research. Watch our Web site for more details.

Genealogy Events Schedule

CONNECTICUT ANCESTRY SOCIETY – www.connecticutancestry.org

February 5 – 10:30 am at Stamford Historical Society – Melanie Marks – Finding the History of your Old House.

March 12 – 10:30 am at Danbury Library – Nora Galvin – Migration Out of Connecticut.

April 16 – 10:30 am at Trumbull Library – Genealogy Roundtable.

May 21 – 10 am at Pequot Library – Annual Meeting and All-day Seminar.

GENEALOGY ROUNDTABLES – Hosted by Rod McKenzie and Bill Stansfield

2nd Saturday of each month, 10 to 11 am at Pequot Library, Southport. Reservations required.
Call 203 259-0346.

3rd Thursday of each month, 12:30 to 1:30 pm at the Bridgeport Public Library, 3rd floor.

4th Wednesday of each month, 1:00 to 2:00 pm at the Fairfield Senior Center.

CONNECTICUT SOCIETY OF GENEALOGISTS – www.csginc.org

February 19 – Olivia Patch & Janet Wallace – Getting the Most from a Genealogy Conference

March 19 – Ruth Shapleigh Brown - Connecticut Gravestone Network Spring Symposium

GENEALOGY CLUB of NEWTOWN – www.rootsweb.com/~ctgcnc/

Meets 7:00 pm at C. H. Booth Library, Newtown

February 9 – Marian Wood – Using Blogs & Surname Message Boards for Genealogy.

March 9 – Toni McKeen - Italian Genealogy

April 13 – Elizabeth Abbe and Diana Ross McCain – Genealogy Resources at the Connecticut Historical Society

May 11 – Nancy Kelly - Colonial German and Dutch Ancestors in the Hudson Valley

WESTCHESTER COUNTY GENEALOGICAL SOCIETY – www.rootsweb.com/~nywcgs

February 12, 2001 – Tony Lauriano – Navigating Key Genealogy Websites

NEW ENGLAND REGIONAL GENEALOGICAL CONFERENCE – www.nergc.org

April 6-10, 2011 – Springfield, Massachusetts – See flyer on back pink page

FEDERATION OF GENEALOGICAL SOCIETIES – www.fgs.org

September 7-10, 2011 – Springfield, Illinois – Visit their website for details

**TIME TO RENEW!
RENEWAL FORM INSIDE BACK COVER**

Editorial Notes

Once again we are pleased to bring to our readers a wide variety of articles on early residents of this corner of Connecticut. Several of these make extensive use of Connecticut's unusually complete land records to link the family generations. In the first of these Fred Hart has extended yet another branch of the numerous Hoyt family to their descendants in New York State, largely through his analysis of land records. Likewise, Ken Rockwell makes significant use of deeds in his presentation of the Gates family of Ridgefield.

The next three articles are all about branches of the Olmstead family, Jonathan and Daniel of Ridgefield by Ken Rockwell, and the two Samuels of Wilton (and specifically not of Ridgefield) by Paul Keroack.

In our series on Fairfield County tombstones with Irish place names, it turns out that we had missed a significant cemetery! Paul Keroack has rectified that by his reading of all the relevant headstones at St. John Cemetery, Darien. Looking out our window today, we are pleased to note that he read these stones last fall before they were buried in snow!

In a continued effort to compensate for the lost census of 1890 Ray and Mary Maki have transcribed all the Newtown deaths for the decade 1890-99. Their article describes this database but then adds details on a variety of violent deaths in this period, mostly from the pages of The Newtown Bee.

You may not have recognized that the reorganization of Connecticut's Probate Courts has required the relocation of earlier court records. Nora Galvin's article tells us where the records can now be found, not only for Fairfield County but throughout the state. And finally, Fred Hart has reviewed the new volume by Helen Ullmann which extends the Mills family of Stamford beyond Helen's treatment of the first four generations which had been published in this journal.

Harlan R. Jessup

This is your journal on Connecticut families and Connecticut research. Sharing your knowledge of sources, your genealogical techniques, and the results of your research is what keeps the publication going. Reports on work in progress are encouraged—reader response to such an article may advance your research. Whatever you send is appreciated. We will acknowledge all contributions.

Preferred submission is now as an email attachment using any standard word-processing application to hjessup@charter.net. Or send a hard copy in "camera ready" format by mail to the Editor, Harlan R. Jessup, 25 Taunton Ridge, Newtown, CT 06470. As near as possible, please format as follows:

- 1 inch margins all sides of 8 1/2 x 11 inch paper.
- Titles bold and centered in at least 12pt. or 14pt. type followed by author's name and contact information (address and/or email), also centered. Section titles bold on left margin.
- Use a serif font such as Times, Times New Roman, or Garamond, usually 12pt. or 11pt.
- For most text, justification to both left and right margins looks best.
- For family genealogies we prefer either *Register* or *Modified Register* format.
- Sources should be referenced with numbered footnotes (not endnotes).
- Do not number pages except lightly in pencil on reverse of hard copies.

DEADLINE:	July 1	October 1	January 1	April 1
For Issue	#1 August	#2 November	#3 February	#4 May

William Hoyt of Norwalk, Connecticut and Some of His Descendants in Wayne County, New York

Frederick C. Hart Jr., CG, FASG
Hartfc@aol.com

Asahel Hoyt was baptized at St. John's Episcopal Church in Stamford, Connecticut on 17 November 1772, son of William and Mary Hoyt of Norwalk,^[1] and died in Marion, Wayne County, New York on 2 July 1852.^[2] The purpose of this investigation was to identify Asahel's father, William Hoyt of Norwalk.^[3]

The surviving vital and church records in Norwalk do not mention any marriage for this William Hoyt, and also do not mention the births of any of his children. Although William appears to have died in Norwalk between 1777 and 1785, there is no record of that death, no gravestone evidence, and no probate for his estate. As discussed further below, the widow Mary Hoyt, who was enumerated in the 1790 census of Norwalk, was probably his widow, but no death or gravestone record has been found for her, nor has any clear evidence of a possible remarriage. Her ancestry is still unknown.

Fortunately, the Norwalk Land Records eventually led to a solution for William himself. It was first necessary to separate out numerous land records for the several other persons named William Hoyt who lived in the same town. Six categories of land records in the name of William Hoyt were found in the Norwalk area (including New Canaan and Wilton):

- Category 1: William Hoyt transactions that could be directly traced to Asahel Hoyt through the property descriptions. This category contained 15 records including those for Asahel himself.
- Category 2: William Hoyt transactions that were directly associated with land owned previously by Moses Hoyt (2 records).
- Category 3: William Hoyt records that were associated with the family of Elijah Hoyt of Norwalk and New Canaan (10 records).
- Category 4: William Hoyt records associated with the family of John Waring of Rowayton (4 records).

¹ Spencer P. Mead, Abstracts of Stamford, Conn. Church Records, 230, (Connecticut Ancestry Society microfilm #3). The surname was spelled "Hait" in this record, and the various spellings of Hait, Hayt, Hoit, Hoyt, etc. were used by descendants of Simon Hoyt in the Stamford - Norwalk area prior to about 1790. In many cases, different spellings occurred in the same document for the same person, and in most cases the particular spelling being used is not a reliable indicator of relationship. Beginning about 1788-1790, the spelling of Hoyt was generally adopted by all family members in Stamford and Norwalk area, and that spelling was used by Asahel and his descendants in Wayne County, even though he himself used the Hayt spelling in his early years. This present discussion will use the spelling Hoyt throughout, unless given otherwise in a direct quotation.

² Previous research by Carolin Janzen of Bend, Oregon, for whom this investigation was a conducted. Her permission to publish these results is greatly appreciated.

³ Some researchers have concluded that the parents were William and Mary Hoyt of Stamford, who were married on 4 Dec 1766 at the Stamford Congregational Church (Mead Abstracts [note 1], 94). Although there was such a couple in Stamford, and they were contemporary with the namesake couple in Norwalk, it can be shown that the Stamford couple did not have a son named Asahel.

- Category 5: William Hoyt who received land in Norwalk from his grandfather William Bolt (1 record).
- Category 6: William Hoyt deeds recorded in New Canaan after 1810, possibly related to Category 5 above but not yet fully analyzed.

Categories 3 and 4 were found to be associated with William Hoyts who could be identified in published materials, and who could thereby be eliminated as candidates for Asahel's father. Category 5 was only one single mention of another William Hoyt, and he was called son of John Hoyt in the body of that single document. No further mention of any members of this John Hoyt family could be identified, including in the Hoyt Genealogy.^[4] Category 6 may have some relationship to Category 5, but none of the records related to any properties that could be associated with our subject William Hoyt.

What remained was to determine whether Categories 1 and 2 might be related to each other. The answer was, "yes, but...;" that is, they related to the same family, but not to the same William Hoyt. For the sake of more convenient analysis, the applicable records have been arranged into time periods before and after 1790.

Records prior to and including 1790

Category 1 had no land records in this time period. Category 2 contained only two deeds, both for the same property. On 10 December 1766, Moses Hoyt of Norwalk conveyed 2 ½ acres of salt and fresh meadow land on the west side of the Norwalk Harbor to William Hoyt for £7-10-0.^[5] No relationship between the two men was mentioned. Less than 5 years later, on 1 March 1771, William Hoyt sold this same 2 ½ acres to Lemuel Brooks for £10.^[6] The Hoyt Genealogy was investigated for this Moses Hoyt and it was found that he in fact did have a son named William Hoyt,^[7] baptized at the New Canaan Congregational Church (then still a part of Norwalk) on 18 March 1739.^[8] The Hoyt Genealogy did not give any further information on this son William Hoyt, except that (1) he had been a soldier at Lake George in 1758,^[9] and (2) that he was not named in his father's will dated in 1785 (see the following paragraph). However, it did appear quite possible that the William who owned the 2 ½ acres of meadow land in 1766-1771 could very well have been Moses' son.

Moses Hoyt wrote his will on 28 September 1785, and died between then and 13 October 1785 when the will was presented before Eliphalet Lockwood, J.P.^[10] As noted in the Hoyt Genealogy,^[11] that will did not name a son William; but it also did not name a wife and several

⁴ David W. Hoyt, *A Genealogical History of the Hoyt, Haight, and Hight Families with Some Account of the Earlier Hyatt Families...* (Providence and Boston: the author, 1871, repr. Somersworth, NH: New England History Press, 1984). The John Hoyt - Lydia Bolt marriage was also noted in the Norwalk history, but without information on any children (Charles M. Selleck, *Norwalk, vol. 1 and Supplement* [Norwalk: the author, 1896], 317).

⁵ Norwalk Land Records, 13: 7.

⁶ Norwalk Land Records, 13: 456.

⁷ Hoyt Genealogy [note 4], 377.

⁸ New Canaan Congregational Church Records, 1: 6.

⁹ Confirmed in, *Rolls of Connecticut Men in the French and Indian War 1755-1762*, Volume 2, 1758-1762 (Hartford: Connecticut Historical Society, 1905, repr. Bowie, MD: Heritage Books, Inc., 1994), 81.

¹⁰ Fairfield Probate District papers, 1785 No. 3059, estate of Moses Hoyt of Norwalk, on microfilm at the CSL.

¹¹ Hoyt Genealogy [note4], 377.

other children, suggesting that all of those unnamed persons had died before that time. The will did not mention any real estate, and no distribution of any real estate is on file. It therefore appears that Moses had disposed of all of his real estate during his lifetime. The surviving children named in the will were his sons Josiah, Moses and Timothy (to be executor), and his daughters Mary Trowbridge, Priscilla Hoyt and Lydia Benedict. The clear implication is therefore that his son William Hoyt (and other children not named) either had died before this time or had been given their portion in some other way.^[12]

The William Hoyt of Category 4 was also old enough to have been making land transactions in the 1770's, and therefore old enough to have been Asahel's father. Although that William Hoyt does not appear to be listed in the Hoyt Genealogy, he is known from other evidence to have been married to Martha Waring^[13] and to have died about 1784, leaving at least 2 young children. Eliphalet Lockwood was administrator of the estate of this William Hoyt in 1784-1788,^[14] and although no children were named, an expense account covering the period from 1784 to 1788 indicates that there he left two children, one only 7 months old at the time of William's death, and another born a few months after his death. This suggests that Martha may have remarried in 1788 (and there is no widow Martha Hoyt listed in the 1790 census). There is no evidence that this William Hoyt had any children born about 1772, and since his wife's name was clearly Martha and not Mary, he could not have been Asahel's father.

In 1790, only one William Hoyt was found in the Norwalk census,^[15] and that was probably the William Hoyt of Category 3, who was making land transactions in the Canaan Parish and Wilton sections of Norwalk throughout the time period from 1784 to 1797.^[16] That William Hoyt, son of Elijah, was born in 1758, has a well documented family,^[17] moved with his family to Greene County, NY, by 1806,^[18] and had no child named Asahel.

The 1790 census does include a widow Mary Hoyt living next to Moses Hoyt (junior) in Norwalk. The location was in the same neighborhood as Caleb Knapp (who had recently married Asahel's presumed sister Rebecca)^[19] and John Abbott (from whom Asahel purchased his small homelot in Norwalk in 1797), see below. Mary's entry shows no males over 16 years, 1 male under 16 years that could be Asahel's brother William (born in 1777), and one female besides herself who could be another daughter, not yet identified^[20] All of these 1790 records suggest that our subject William Hoyt of Norwalk had died before that time.

¹² But no gift from Moses to William has been found.

¹³ Donald L. Jacobus, "Notes on the Richard Waring Family," *The New York Genealogical and Biographical Record*, 102(1971): 7-8.

¹⁴ This was probably the same Eliphalet Lockwood who, as a Justice of the Peace, acknowledged the will of Moses Hoyt in 1785, but I do not believe his performing that official function had any relationship to his serving as administrator for this estate in 1784-1788. Actually, it might have been a conflict of interest if that had been the case.

¹⁵ 1790 census of Norwalk and Stamford, Fairfield County, Connecticut (Norwalk portion), NARA microfilm M637: 1, sh. 308.

¹⁶ Norwalk Land Records, 16: 237, 17: 30, 73, 232, 18: 75, 209, 231.

¹⁷ Hoyt Genealogy [note 4], 438, 533.

¹⁸ Wilton Land Records, 1: 234.

¹⁹ Alfred Averill Knapp, *Nicholas Knapp Genealogy* (Winter Park, FL, 1953), 37-8.

²⁰ 1790 census of Norwalk and Stamford, Fairfield County, Conn., NARA microfilm M637: 1, sh. 306.

Records from 1791 onward

On 18 March 1794, William Hoyt of Norwalk, a minor of at least 14 years of age, chose Captain Eli Reed of Norwalk for his guardian, and the choice was approved by the probate court 10 days later.^[21] This William Hoyt was therefore born between about 1773 and 1780. On the basis of age, he was probably not a child of the William Hoyt who had married Martha Waring (of Category 4), since there is no evidence that that family had any children born before about 1784. It also could not have been William, son of William and Mary of Stamford, since that William had been born in 1771 (and in Stamford, not Norwalk.)^[22] But this William could possibly have been Asahel's brother, known from other records to have been born about 1777. Eli Reed should be studied in more detail -- perhaps he, or his second wife, Milicent Slason, were related to this William Hoyt in some way.

Asahel Hoyt himself began to appear in the Norwalk land records in 1797. On 4 April 1797 he purchased about 1 acre of land in Norwalk bounded on the west by a highway and on all other sides by John Abbott.^[23] Asahel then recorded various mortgages and releases on this same parcel over the next 8 years.^[24]

"Asael" Hoyt was already married and had his own family in Norwalk by the time of the 1800 census. The entry is not fully readable on microfilm but it can be seen that he was himself listed as age 26-45, that he lived next to John Abbott, and that he had 4 male children in the family under 10 years of age.^[25] By this time, the Caleb Knapp family had already started their migration westward, and are found in the 1800 census of Norfolk (not Norwalk) Connecticut, where Caleb and his wife were both listed as age 26-45, with 1 male child age 10-16, plus 2 girls and 2 boys all under 10 years.^[26]

On 19 September and 16 October 1805, Asahel Hoyt transferred ownership of his small homelot and a cooper's shop that stood across the street, to William Hoyt "of Wilton" in 2 separate transactions.^[27] The deeds recognized that there were still mortgages outstanding on the property, for which William accepted responsibility. No relationship between the two men was stated in the documents, but it would certainly not be unusual for an older brother to sell his only property to a younger brother when leaving town, especially when they could agree on the grantee assuming responsibility for the outstanding mortgages. Since this was Asahel's only property in Norwalk and there is no later record for him there, this probably indicates the approximate time that he migrated west to New York State. By 1810, the families of Asahel Hoyt and Caleb Knapp had come together, and they were listed next door to each other in Williamson, Ontario County (later Wayne County), New York.^[28] Asahel Hoyt and his wife were

²¹ Fairfield Probate District Papers, 1794 No. 3070, on microfilm at the CSL.

²² Hoyt Genealogy [note 4], 403.

²³ Norwalk Land Records, 18: 245.

²⁴ Norwalk Land Records, 18: 276, 19:150, 193, 198, 20: 114, 21: 42, 51.

²⁵ 1800 census of Norwalk, Fairfield County, Connecticut, NARA microfilm M32: 1, sh. 204. The female portion of the entry is not legible on the film.

²⁶ 1800 census of Norfolk, Litchfield County, Connecticut, NARA microfilm M32: 2, sh. 131.

²⁷ Norwalk Land Records, 20: 139, 21: 46. The separate town of Wilton was created from Norwalk in 1802.

²⁸ Wayne Co. was set off from Ontario Co. in 1823, and Marion was set off from Williamson in 1826 (J.H. French, *Historical and Statistical Gazetteer of New York State*, [1860, repr. Interlaken, NY: Heart of the Lakes Publishing, 1986], 688, 692).

both age 26-45, and they had 3 boys age 10-16, plus 3 girls and one more boy, all under 10 years.^[29] The proximity of these two families in the same place, but so far from their origin in Norwalk, confirms a very close relationship between them.

Back in Norwalk, the younger William, probably Asahel's brother, proceeded to refinance the 1-acre property, and then sold it to John Keeler on 20 February 1806.^[30] The next transaction recorded by this William Hoyt was 7 years later on 11 February 1813 when John Keeler of Norwalk temporarily mortgaged the property to William Hoyt, now called of Northampton, Montgomery County, New York,^[31] and then William Hoyt of Northampton, NY, released the property back to John Keeler on 6 January 1814.^[32]

These transactions with Keeler must have had something to do with William Hoyt's purchase of land in Montgomery County, New York, since on 3 September 1813 William Hoyt, already of Northampton, purchased a little over 51 acres in Lot #18 of the Northampton Patent from Josiah Stewart and his wife Phebe.^[33] Except for a small parcel of 48 rods sold to Samuel Elliott on 28 December 1822,^[34] William continued to own the 51 acre parcel in Northampton until he sold it to Jonathan Betts of Wilton, Connecticut, on 25 April 1831.^[35] William's wife Polly Hoyt countersigned with William on both of these sales of property. No other information has been found on her identity.

William Hoyt and his family appear in the 1830 census of Montgomery County.^[36] He was in the 50-60 year age group, consistent with his having been born in about 1777, and his wife was in the same age category. They had 3 girls in the household, ages 0-5, 5-10, and 15-20, plus 1 boy age 10-15. I have not been able to find them in the 1840 census at all, and he is presumed to have left Montgomery/Fulton County before that time. He finally appeared in the 1850 census of Marion, Wayne County, New York, when he was living as a single man, age 73 years, in the household of Caleb Knapp.^[37]

Summary

Although no direct evidence has been found, there is sufficient indirect and circumstantial evidence to propose that William Hoyt of Norwalk, the father of Asahel Hoyt who was baptized in Stamford on 17 November 1772, was also the father of Rebecca Hoyt, born in 1768, wife of Caleb Knapp, and also the father of William Hoyt, born about 1777, of Norwalk, Connecticut and Northampton and Marion New York.

Among several William Hoyts in the Norwalk records, all candidates except one can be eliminated from consideration, in various ways, as being the father of these three siblings. That

²⁹ 1810 census of Williamson, Wayne County, New York, NARA microfilm M252: 33, sh 268.

³⁰ Norwalk Land Records, 21: 50-1, 21: 65-6.

³¹ Norwalk Land Records, 21: 535.

³² Norwalk Land Records, 21: 612.

³³ Fulton County Land Records, 4: 143. Fulton County was formed from Montgomery County in 1838 and the earlier records for the towns which were set over to Fulton County have been copied into the Fulton books.

³⁴ Fulton County Land Records, 7: 215.

³⁵ Fulton County Land Records, 7: 347.

³⁶ 1830 census of Northampton, Montgomery County, New York, NARA microfilm M19: 95, sh. 266.

³⁷ 1850 census of Marion, Wayne County, New York, NARA microfilm M432: 612, sh.228B.

remaining one, William⁶ Hoyt (*Moses⁵, Joseph⁴, Zerubbabel³, Walter², Simon¹*) is mentioned briefly in the Hoyt Genealogy, with little further information except that he was not named in his father's 1785 will. Since his father's estate contained only personal and not real property, the lack of mention of children who had died before their father did is not very unusual. There appears to be sufficient land record evidence in Norwalk to circumstantially connect William⁶ with his father Moses⁵ at least as late as 1771, when he sold land that he had purchased from Moses in 1766. William⁶ had probably died before 1790 since he did not appear in that census, and he also appears to have died before his father's will was made in 1785. A widow Mary Hoyt, presumably widow of William⁶ and mother of Asahel⁷ and his siblings including William⁷ was enumerated living next door to Moses⁶ Hoyt Jr., brother of William⁶, in Norwalk in 1790. Perhaps most important of all, one of William⁶ Hoyt's own siblings was named Asahel Hoyt -- baptized on 27 April 1740^[38] -- one of only two Asahel Hoyts in the entire Hoyt Genealogy, and adjacent in age to William with only about one year of age between them. The migration by various routes to New York State, with the eventual convergence of all three siblings, Rebecca, Asahel and William, in Wayne County, New York before 1850, completes the picture.

GENEALOGICAL SUMMARY

1. **WILLIAM⁶ HOYT** (*Moses⁵, Joseph⁴, Zerubbabel³, Walter², Simon¹*)^[39] was baptized at the Canaan Parish Congregational Church in Norwalk, Connecticut on 18 March 1738/39, and appears to have died at Norwalk sometime between about 1777 and 1785. He married before 1768 **MARY** _____, who was probably the person living in Norwalk in 1790 as the widow Mary Hoyt, next to her presumed brother-in-law, Moses Hoyt (Jr.). Presumed children, possibly among others, probably all born in Norwalk:

- i. **REBECCA⁷ HOYT**, b. 1 Jul 1768, d. Marion, Wayne Co., NY 3 Sep 1839, age 71-2-2,^[40] m. **CALEB KNAPP**, possibly on 18 May 1786,^[41] moved to Wayne County, NY, by 1810, by way of Norfolk, CT, in 1800.
- ii. **ASAHEL HOYT**, b. ca. 1772 in Norwalk, bapt. 17 Nov 1772 at St. John's Episcopal Church in Stamford, d. at Marion, Wayne Co., NY, 2 Jul 1852, m.(1) prob. ca. 1790 **RHODA** _____, b. ca. 1779, d. 1844 in Marion, and m.(2) bef. 1850 **HETTY** _____.^[42] He migrated from Norwalk to Wayne County, NY, between 1806 and 1810.
- iii. **WILLIAM HOYT**, b. ca 1777, lived in Wilton and was probably married by 1805 when he purchased Asahel Hoyt's home and cooper's shop in Norwalk. He left Norwalk by 1813 for Northampton, Montgomery (later Fulton) County, NY, and still later moved to Wayne County to live with the Caleb Knapp family by 1850. Married **POLLY** _____.

³⁸ New Canaan Congregational Church Records, 1: 7; Hoyt Genealogy [note 4], 377.

³⁹ Earlier generations are as given in the usually-reliable Hoyt Genealogy and have not been investigated further.

⁴⁰ Date of death and age are from gravestone, Knapp Family Cemetery, Marion, NY, transcription online at <http://wayne.nygenweb.net>. Birth date calculated from gravestone information.

⁴¹ This is the date given in the Knapp Genealogy [note 19], 58, but I have not been able to find a primary source.

⁴² All from Carolin Janzen research.

The Gates Family of Ridgefield, Connecticut

Kenneth W. Rockwell

Clarence Almon Torrey's article on the Gates family founded by immigrant Stephen Gates includes Samuel Gates, son of Simon and grandson of Stephen, who settled in Ridgefield, Connecticut.¹ In brief, this Samuel, born in Cambridge, Massachusetts, removed to Pomfret, Connecticut, where the births of several of his children by wife Mary are recorded. He then moved to Ridgefield, where he married, secondly, a Sarah. The Ridgefield vital records show births recorded for children of Samuel and Sarah Gates, interfiled with children of his eldest son, Samuel, and his wife Rachel. Torrey lists all of these children but does not further trace the family. The present article will fill in further details on the Gates family, in particular what the Ridgefield land records tell us.

There are actually several deeds at Norwalk that show Samuel Gates moved there before settling in Ridgefield. On 8 February 1723/24, Abraham Utter sold to Samuel Gates of Pomfret a 4-acre home lot in Norwalk, along with a share in the town's common lands.² The first record of the Gates family at Ridgefield is a deed dated 19 February, 1729, in which the Proprietors of Ridgefield granted 10 acres to Samuel Gates.³ This deed indicates the approximate time of the family's arrival. The death of Mary, wife of Samuel, on 26 March 1732, was recorded in the Ridgefield vital records.⁴ His second marriage is not recorded but probably occurred in 1733, as the first of four children by his second wife Sarah was born in 1734.

Subsequent land records for Samuel Gates, whether as purchaser (grantee) or seller (grantor) do not distinguish the name with either "Senior" or "Junior," even though his grown son Samuel was raising a family during this period. Some of the early deeds may be for the son during the years when both lived in Ridgefield, but most appear to have been by the father.

Torrey does not indicate what happened to Samuel and Sarah Gates after their last child was born in 1741. Some online pedigrees suppose that Samuel Gates Sr. died in Ridgefield, although no death or probate records are found. But three deeds indicate that Samuel, who had already moved three times in his adult life, decided to move yet again. The first of these, dated 17 May 1748, places Samuel Gates in The Oblong, Dutchess County, New York, when he purchased Lot 15 of the 4th 20-acre Division from Benjamin Venters.⁵ On 13 February 1754, he sold this 20-acre parcel of land to Barnabas Hamblin.⁶ A deed dated 24 April 1765 confirms that this is the senior Samuel, for his wife Sarah is a co-grantor. It is this deed that provides the best clue as to Sarah's identity. Samuel Gates of Dutchess County, and Sarah his wife, for 40 shillings, sold to John Rockwell their share in the land allotted to Benjamin Wilson in the fourth 10-acre division.⁷ On this basis, I propose that Samuel's second wife was Sarah Wilson, the

¹ Clarence Almon Torrey, "Stephen Gates of Hingham, Lancaster and Cambridge, Mass., and some of his descendants," *NEHGR* v. 120 (1966):261–262 and v. 121(1967):251–252.

² Norwalk land records, vol. 5, p. 573 (viewed on Family History Library Film #5002).

³ Ridgefield register of deeds, vol. 2, folio 105 (FHL Film #5496)

⁴ Ridgefield deeds, 1:214; transcribed in *The Barbour Collection*, v. 36, p. 179.

⁵ *Ibid.*, 3:231 (FHL Film #5497)

⁶ *Ibid.*, 4:86.

⁷ *Ibid.*, 5:3 (FHL Film #5498).

daughter of Benjamin and Jane Wilson, born on 24 September 1698 at Norwalk.⁸ Benjamin Wilson was one of the original proprietors of Ridgefield. This would make Sarah's age to be in her mid-30s when Samuel Gates arrived in town, quite old for the first marriage of a woman in those days, but evidently not too old to give birth to four children. Alternatively, Sarah may have already married and lost a first husband prior to her marriage to Samuel Gates ca. 1733.

Of the children of Samuel Gates Sr., there is only record at Ridgefield of his son Samuel; but through him, the Gates family was established at Ridgefield for several generations. He married there, on 1 April 1734, a Rachel (maiden name not given in the record), whom Torrey suggests was the daughter of James and Mary (Allen) Hayes of Norwalk, born 4 March 1711.⁹ This identity is confirmed by a pair of deeds in Norwalk: On 18 February 1746/47, James Hayes of Norwalk, "for the consideration of the paternal love good-will and affection that I have and do bear towards my dutiful & loving daughters Eunice St. John the wife of John St. John, Mary the wife of Isaac Sherwood Junr., all of sd. Norwalk, and Rachel ye wife of Samuel. Gates, Allyn the wife of Joseph Northrup Junr., all of Ridgfield," gave them two parcels, 19 and 6 acres in area.¹⁰ On 27 December 1748 the two Ridgefield couples sold their share in the 25 acres to the two Norwalk couples.¹¹ Torrey lists their ten children, including known details about some of them. The Ridgefield land records shed further light on this family. One of the most interesting of these is one in which Rachel Gates of Ridgefield, on 28 October 1794, "in consideration of a certain bond which I sd Rachel have received of my five sons, viz. Jonathan Gates of Ridgefield, Samuel Gates of Norwalk, ... Thomas Gates, Elijah Gates of Lenox [Mass.], and James Gates of Hillsborough, county of Chittington [i.e., Chittenden] and State of Vermont, conditioned for the payment of £500 lawful money, for my support during my natural life," quit-claimed to the sons all right, title, etc. in and to "all my right of dower in and unto all the real estate which my beloved husband Samuel Gates late of sd Ridgfield died seized of."¹²

While most of Samuel and Rachel's children were moving elsewhere, Jonathan stayed in Ridgefield and raised a large family. His marriage was unrecorded, but his wife Sarah has been identified by Torrey as Sarah Keeler. Several deeds show him purchasing shares in a 35-acre parcel in Ridgebury, either owned by several descendants of Thomas Rockwell, or by those who had purchased from those heirs.¹³

On 22 October 1803, after Jonathan's death in 1803, widow Sarah Gates, "in consideration of that paternal love and regard which I have for my children, viz., Stephen Gates, Nehemiah, James, Samuel, Sarah, Abigail, Rachel and Lydia," quit-claimed to them all right, title, and interest ... to the use and improvement of two-thirds of the real estate which my beloved husband Jonathan Gates died seized of," which he had given her in his will.¹⁴ A set of deeds from the same time period, in which various of these children disposed of their holdings, informs us as to where they had moved: Nehemiah Gates was of Manlius, Onondaga Co., N.Y.,

⁸ Norwalk vital records, v. 2-3, p. 72; transcribed in *The Barbour Collection of Connecticut Town Vital Records*, edited by Lorraine Cook White (Baltimore, Maryland : Genealogical Pub. Co., 1994-2002), v. 32, p. 154.

⁹ Torrey, *NEHGR*, v. 121, p. 251.

¹⁰ Norwalk deeds, vol. 9, p. 534 (FHL Film #5004)

¹¹ *Ibid.*, 10:132 (FHL Film #5005)

¹² Ridgefield deeds, 8:95 (FHL Film #5499).

¹³ *Ibid.*, 4:148, 4:183; 4:186; 4:207; 5:187.

¹⁴ *Ibid.*, 9:55 (FHL Film #5500).

and James Gates was of Cambridge, Washington Co., N.Y., as of 24 October 1803, when they quit-claimed to their brother, Stephen Gates of Ridgefield;¹⁵ Abigail and her husband Israel Stone were of Litchfield, Conn., as of 1 December 1804;¹⁶ and Lydia Gates was still of Ridgefield as of 7 February 1807.¹⁷ This last deed refers to adjacent land owned by her mother "Sarah Stevens," indicating the remarriage of Jonathan's widow. (No such marriage was recorded in the Ridgefield vital records, and no further deeds provide her husband's identity.) Two other daughters filed similar quit-claim deeds along with their husbands: Sarah's husband is named in a deed dated 25 October 1803 as Edmund Thompson;¹⁸ while Rachel's husband was Levi Taylor.¹⁹ These deeds do not give places of residence. The 1800 census shows an Edmund Thompson at Kent, Litchfield Co., Conn., while men named Levi Taylor were recorded at both Norwalk and Danbury, Fairfield Co., Conn., as well as at Cornwall, Litchfield County. By 1 February 1822, Edmund M. Thompson and wife Sarah were of Reading, Steuben Co., N.Y., when they quit-claimed to Eli Gates (son of her brother Stephen) all rights to the estate of her mother.²⁰

Stephen Gates, son of Jonathan and Sarah, headed the family that represented the next generation of Gateses in Ridgefield. He married at Ridgefield, 22 November 1789, Mary Abbott (b. 1767; d. 9 Dec. 1838, daughter of Lemuel and Rebeckah Abbott). The distribution of his father's estate allots to him, "together with his own share, the shares of his two brothers, viz. Nehemiah and James Gates, and also the share of Sarah Tomson, which they the said Nehemiah, James and Sarah had given acquittances of unto him ... before distribution of said estate..."²¹ He died relatively young, on 21 April 1812. As his estate was found to be insolvent, the Danbury Probate Court ordered the sale of real estate to pay debts.²² On 12 April 1814, the administrators on the estate, widow Mary Gates and Gamaliel Benedict, sold two parcels of land to the eldest son, Eli Gates.²³

Genealogical summary of the Gates family of Richfield, as found in the Ridgefield vital records and other sources as noted:

1. Samuel Gates, born 11 August 1681 in Cambridge, Mass., son of Simon and Margaret (Barstow) Gates. He married (1), on 12 Feb. 1709, at Woodstock, Windham Co., Connecticut, Mary (Richards) (Fairbanks) (Truesdale); and settled at Pomfret, Windham Co., Conn., where several children were born. He purchased land at Ridgefield in 1729, moving his family there soon after. Mary d. there on 26 March 1732, and ca 1733 he married (2) Sarah, probably the daughter of Benjamin and Jane (Olmsted) Wilson of Ridgefield, born 1798. At some point after his last deed of sale, he moved with his wife and younger children to Dutchess County, N.Y. No record has been found of his death. Children of Samuel and Mary Gates, born at Pomfret:²⁴

¹⁵ *Ibid.*, 9:55.

¹⁶ *Ibid.*, 10:78.

¹⁷ *Ibid.*, 10:79

¹⁸ *Ibid.*, 9:55.

¹⁹ *Ibid.*, 9:56.

²⁰ *Ibid.*, 12:281 (FHL Film #5501).

²¹ Danbury register of probate records, vol. 8, p. 372 (FHL Film #4027).

²² *Ibid.*, 11:303 (FHL Film #4028).

²³ Ridgefield deeds, 13:52 (FHL Film #5502).

²⁴ Pomfret vital records, v. 1, pp. 29–30, quoted by Torrey in *NEHGR* v. 120, pp. 261–262.

- a. Samuel Gates, birth not recorded, though some online trees put forth an exact date of 29 March 1710. (2)
- b. Jonathan Gates, b. 4 June 1712; d. 5 March 1719/20.
- c. Abigail Gates, b. 7 August 1714.
- d. David Gates, b. 7 September 1716; d. 16 Sept. 1716.
- e. Lucy Gates, b. 13 December 1717. No further record.
- f. Martha Gates, b. 8 April 1722. Torrey speculates that she married Nathan Barlow at Granville, Mass., in 1748, and died in April of 1765. If so, however, one must wonder how they met, given that she would likely have gone with her parents to Ridgefield ca. 1729, when she was less than 7 years old.

Children of Samuel and Sarah (Wilson) Gates, born at Ridgefield:²⁵

- g. Sarah Gates, b. 10 September 1733.
- h. Stephen Gates, b. 11 July 1737.
- i. Phebe Gates, b. 20 July 1739.
- j. Daniel Gates, b. 20 October 1741.

2. Samuel Gates, son of Samuel and Mary Gates, born ca. 1710 at Pomfret. He came to Ridgefield with his father and married, 1 April 1734, Rachel Hayes, who was born 4 March 1710/11. They settled at Ridgefield, where Samuel died 30 September 1793. Children born at Ridgefield:²⁶

- a. Jonathan Gates, born 5 December 1734. (3)
- b. Samuel Gates, born 3 December 1736. He settled at Wilton, where he married, 19 November 1758, Ruth Olmsted (b. 2 July 1738, dau. of James and Hannah Olmsted). The family eventually moved to Malta, Saratoga Co., N.Y.
- c. Mary Gates, b. 27 January 1738/39 at Ridgefield.
- d. Thomas Gates, b. 6 January 1740/41 at Ridgefield. Torrey states that he married twice, first to a woman whose name is unknown, and second in 1795 to Phebe (Beecher) Northrup, who died in Lenox, Mass., in 1833.
- e. Rachel Gates, b. 16 April 1743 at Ridgefield. Torrey says she m. 7 Dec. 1763 to Zachariah Stevens, and died before he m. (2) in 1768.
- f. Abigail Gates, b. 10 September 1746 at Ridgefield.
- g. Betty Gates, b. 7 April 1748 at Ridgefield.
- h. Elijah Gates, b. 16 March 1749 at Ridgefield. Torrey identifies him as a Revolutionary War soldier who resided in Lenox, Mass.
- i. James Gates, b. 15 August 1749 at Ridgefield. He settled in Litchfield Co., Conn., marrying Polly Whitney in 1779 and having 3 ch. b. at Salisbury.
- j. David Gates, b. June 1753 at Ridgefield. Torrey says he m. at Ridgefield on 22 Dec. 1774, Jerusha Whitney, and they moved to Hinesburg, Vermont, where he d. on 19 June 1793. On 8 July 1789, David sold to his father four acres that his

²⁵ Ridgefield land records v. 1, pp. 218–19, 233, quoted by Torrey in *NEHGR* v. 120, p. 262.

²⁶ Ridgefield vital records, from *The Barbour Collection*, vol. 36, pp. 178–179.

father had previously sold him for fifty shillings on 16 February 1784.²⁷ Seven children reportedly born of this union at Ridgebury from 1776 to 1788, according to the Whitney genealogy,²⁸ but these were not recorded in Ridgefield's records.

3. Jonathan Gates, son of Samuel and Rachel (Hayes) Gates, born 5 December 1734 at Ridgefield; d. there on 6 January 1803, though he signed a will on 9 October 1789, claiming to be "weak of body." The will was probated on 26 January 1803.²⁹ A distribution of his real estate was made on 23 November 1803.³⁰ He married Sarah Keeler. 9 children:³¹
 - a. Stephen Gates, b. 31 December 1767; d. 21 April 1812. He is likely the one of that name who married at Ridgefield, on 21 November 1789, Mary "Gates" (who perhaps had a different maiden name). (4)
 - b. Sarah Gates, b. 23 October 1768. She married Edmund Thompson. They quit-claimed her share in Jonathan's estate to her brother Stephen, and her claims to her mother's estate to nephew Eli Gates. They lived at Reading, Steuben Co., N.Y., in 1822.
 - c. Nehemiah Gates, b. 25 Aug. 1770. He quit-claimed his share in the estate to his brother Stephen.
 - d. Abigail Gates, b. 20 August 1772. She married, 23 June 1796 at Ridgefield, Israel Stone (b. 5 June 1775 at Litchfield, Conn.). They lived at Litchfield, where six children's births were recorded, 1801–1815.
 - e. James Gates, b. 19 July 1774.
 - f. Rachel Gates, b. 22 August 1776. She was named in her father's 1789 will but not mentioned in the distribution of his real estate in 1803, so she must have died during that interval.
 - g. Lydia Gates, b. 7 September 1778. She was unmarried at the time of the distribution in 1803.
 - h. Mary Gates, b. 10 October 1781. She was not mentioned in her father's will, so she evidently died before 1789.
 - i. Samuel Gates, b. 21 May 1783.

4. Stephen Gates, b. 31 December 1767, son of Jonathan and Sarah (Keeler) Gates. He married at Ridgefield, 22 November 1789, Mary Abbott (b. 1767; d. 9 Dec. 1838, daughter of Lemuel and Rebeckah Abbott). Children:³²
 - a. Eli Gates, b. 15 August 1791; d. 28 Jun 1860 at Ridgefield. He married Sally Gray (b. 8 Jan. 1791, daughter of Joseph and Lydia Gray; d. 7 January 1862 at Ridgefield.)
 - b. Levi Gates, b. 20 February 1794
 - c. Mary P. Gates, b. 28 September 1796.
 - d. Amos Gates, b. 30 December 1797.

²⁷ Ridgefield deeds, 7:82 and 6:118.

²⁸ S. Whitney Phoenix, *The Whitney family and its affiliations* (1878), vol. 1, p. 190–191.

²⁹ Danbury probate register, vol. 8, pp. 239–240.

³⁰ *Ibid.*, 8:371–374.

³¹ Ridgefield vital records, from: *Barbour Collection*, 36:178–179.

³² *Ibid.*

- e. Lydia Gates, b. 10 August, 1800. She m. 20 January 1823, Solomon Wood (b. 2 January 1802 at Ridgefield). They moved to Sullivan Township, Tioga Co., Penn., where four children were born.
- f. Harvey Gates, b. 6 September 1802.
- g. Anne Gates, b. 15 May 1804. She m. 14 March 1832 at Ridgefield, Ira Keeler.³³
- h. Stephen Gates, b. 26 July 1806.
- i. Lyman Gates, b. 26 April 1809. While not recorded at Ridgefield, there are online pedigrees that show a son "Simon" born on this date. Several deeds show Lyman, rather than Simon. For example, on 8 March 1836, Lyman Gates of Southeast, Putnam Co., N.Y., quit-claimed to Harvey Gates of Ridgefield all his rights in the real estate "of my late father Stephen Gates."³⁴

³³ Ibid.

³⁴ Ridgefield deeds 15:317 (FHL Film #5503).

Mischief in Newtown School Records

Harlan R. Jessup

George Scott, carpenter, was committeeman of the South Center School District in Newtown, CT, when, on 7 Jun 1848 he reported a son, Albert S. Scott, born to himself and his wife Almira, both aged 30. Unable to restrain his ebullience over this event, he reported the colors of the parents to be "fancy" and "speckled," and the clerk duly made these entries on the vital records form, which was by school district for this period.

Heirs of Jonathan Olmsted of Ridgefield (1723–c1755): Land Records as a Substitute for Probate Records

Kenneth W. Rockwell

Continuing my investigations into genealogical clues hiding in the Ridgefield land records, I noted several records in the index for “Jacob Keeler and wife.” The deeds identify her name as Betty. According to Wesley B. Keeler, this Jacob Keeler, the son of Isaac and Mary (Morehouse) Keeler, was born in 1743 and had a wife Betty, but she is not further identified, and no children are listed for them.¹

The first transaction for this couple recorded in the deed books is dated 13 February 1768. Jacob Keeler and wife Betty, residents of Ridgefield, sold to Ambrose Olmsted a two-acre tract in Ridgefield, “it being ye whole that was distributed to sd. Betty in that place.” The tract was bound on the south by land of Benjamin Benedict, on the east by land of Benjamin Stebbins, Jr., on the north by land of Hannah Olmsted, and on the west by highway.² The wording of this deed clearly indicates that it came to Betty Keeler as an inheritance, but, disappointingly, the name of the estate is not given.

In such circumstances, it may help to investigate the purchaser and the neighbors of the adjacent properties. It was common for relatives to purchase small inherited tracts, assembling them into larger, more productive farms; and if Betty had any siblings, they may have inherited adjacent property. Given that the name of Olmsted belongs to both the purchaser and a neighbor, this seemed a promising direction to pursue. Turning to the Olmsted genealogy, we find a very hopeful situation: Ambrose Olmsted had a brother named Jonathan, whose only listed children were a Betty and a Hannah. Jonathan Olmsted was born 8 December 1723, son of Daniel and Hannah (Ketchum) Olmsted of Ridgefield, and he died “before Dec. 22, 1755.” His wife was identified as Betty Wood, who, in May of 1758, married, secondly, John Northrup, Jr. The two daughters are not traced.³ Probate records for Jonathan Olmsted are lacking.

Acting on the theory that the neighbor named Hannah Olmsted is Betty’s sister and co-heir to Jonathan’s estate, I wondered if Ambrose Olmsted purchased her land as well. Looking him up in the index of grantees, I found a listing for a purchase from Matthew Delavan (spelled “Delivan”) and wife in 1769. Happily, the wife’s name is given in the deed as Hannah. They lived in Westchester County when, on 28 August 1769, they sold to Ambrose Olmsted a parcel of 3 acres, 53 rods, bound on the west by highway, on the north by Benjamin Stebbins’s land, on the east by land of Benjamin Stebbins, Jr., and on the south by Ambrose Olmsted’s land. While this deed does not use language referring to an estate’s distribution, everything fits for this to be the parcel named as the northern neighbor to the tract sold the previous year.⁴

¹ Wesley B. Keeler, *Keeler family: Ralph Keeler of Norwalk, Connecticut and some of his descendants*, 2nd edition (Baltimore: Gateway Press, c2000), p. 33.

² Ridgefield register of deeds, vol. 5, folio 54.

³ Henry King Olmsted, *Genealogy of the Olmsted family in America: embracing the descendants of James and Richard Olmsted and covering a period of nearly three centuries, 1632-1912* (New York: A.T. De la Mare Printing and Publishing, 1912), p. 198.

⁴ Ridgefield deeds, vol. 5, folio 84

The Delavans also sold another parcel to Ambrose Olmsted. On 5 April 1770, they sold a parcel near West Mountain in Ridgefield containing 21 acres, 1 rood, 17 rods of land, whose southern boundary abutted "lands belonging to the heirs of Jonathan Olmsted, dec'd."⁵ No similar deed is found for this adjacent land, probably owned by Jacob and Betty Keeler, but it is possible that Ambrose Olmsted obtained it as well and neglected to have the deed recorded.

The Keelers and the Delavans made several other sales as couples, in each case suggesting land that Betty and Hannah had inherited. Two are particularly interesting because they are a matching pair of sorts. On 5 April 1773, Jacob and Betty Keeler "of Cortlands Manor" quit-claimed to John Watrous of Ridgefield all their right and title to "one equal fifth part of the undivided land" in Ridgefield; and on 8 April 1773, Matthew and Hannah Delavan also quit-claimed to Watrous their share in "one equal fifth part of a right of land in the common or undivided land in Ridgefield."⁶ The partial right was no doubt Jonathan Olmsted's share in the right originally granted to his father, Daniel Olmsted, an original Proprietor of Ridgefield.

Another deed of particular interest is one dated 13 December 1768, when John and Betty Northrup sold to Jacob and Betty Keeler "all title to land distributed in the estate of Jonathan Olmsted, dec'd." This land was evidently distributed to Betty (Wood) Olmsted, Jonathan's widow, who married John Olmsted. Now it was sold to her daughter and son-in-law; and the Keelers sold it the same day to Benjamin Keeler.⁷ This deed, along with the others involving the Keelers and Delavans, serve as a surrogate for the proceedings of the probate of Jonathan Olmsted's estate, which were never recorded.

We may also assume that Jonathan Olmsted has descendants through his two daughters. While untraced in the published genealogies, we find both families at North Salem, Westchester County, New York, in 1790. The Delavan household had two males 16 years or older, five males under sixteen, and four females; and the Keeler household had three males sixteen years or more old and seven females. The surnames continue in the area during subsequent censuses, although some of the families may descend from siblings of Jacob Keeler and Matthew Delavan. The Westchester County probate records do not contain proceedings for the estates of either of these men or for their wives. There are numerous land records involving Keelers and Delavans, including Jacob Keeler's initial purchase of land on 7 May 1773⁸ and several deeds and mortgages involving Matthew and Hannah Delavan, but none that clearly identify others as their descendants. It may prove difficult to trace descent from the Olmsted sisters in the absence of good vital records from New York, but one may hope that a descendant tracing back to the North Salem area will manage to make the connection.

⁵ *Ibid.*, 5:101.

⁶ *Ibid.*, 5:168 and 164.

⁷ *Ibid.*, 5:64.

⁸ Westchester County (N.Y.) deeds, vol. I, pp. 162-164.

A Query on Daniel Olmsted, a Founder of Ridgefield

Kenneth W. Rockwell

The Ridgefield Historical Society received a genealogical query about the Olmsteds, one of the founding families of Ridgefield. The inquirer hoped to find a date of death or burial for original Proprietor Daniel Olmsted. The manager of the Society's Scott House, Nancy McDaniel, sent this query on to me, a member who has volunteered to do basic genealogical research for the Society. As a resident of Salt Lake City, Utah, I have access to many of the primary sources for such work via the LDS Family History Library.

A check of the town vital records confirmed that the requested death was not recorded there. The records of the Congregational Church (the only church in town for the first fifty years) would be a logical place to find a death recorded. Unfortunately, the records prior to 1761 have been lost. No probate records were recorded for him, either, and the index for the Hale Collection of cemetery inscriptions shows no headstone for this Daniel Olmsted.

So these vital dates may not exist for descendants to find and record. There is always a chance that these details may turn up in a more obscure source, such as a private journal or Bible record. When any new documentation will arise is anybody's guess. For now, we must be content with what the extant records do tell us.

The inquirer had the understanding that Daniel Olmsted died "before 1749." An examination of the land records, however, suggests that he lived for at least five more years. On 23 November 1748, in one of many distributions of common land to the town's Proprietors and their family, a committee of the Proprietors granted 23 acres to Daniel Olmsted and his sons, Samuel, Nathan, Ambrose, and Jonathan. This land, lying east of Asproom Mountain, was described as the 12th allotment in the 7th 20-acre division.¹ Interestingly, one of the three committee members was Daniel himself. Further grants from the Proprietors to all five of these Olmsteds were recorded on 23 February 1750/51 and on 26 June 1753.² In these two deeds, the father is referred to as "Captain Daniel Olmsted," no doubt his rank in the local militia. The Olmsted genealogy only noted his appointment as Ensign of the Ridgefield Train Band in 1732, but he evidently had received a promotion in the following years.³

There are other deeds in which Daniel Olmsted is the grantor, including one in which he sold land to his son Samuel on 26 March 1748.⁴ Many later deeds concern his nephew Daniel, the son of Richard, another original Proprietor and brother of Captain Daniel.

But as late as the spring of 1754 our Daniel was alive, for on 19 March of that year Jonathan Olmsted of Ridgefield, "for a valuable consideration me hereunto moving & received to my full satisfaction, do hereby lease & farm lett unto my father Daniel Olmsted of sd

¹ Ridgefield register of deeds, vol. 3, folio 233, from Family History Library Film #5497.

² *Ibid.*, 3:311-314 and 4:51.

³ Henry King Olmsted, *Genealogy of the Olmsted family in America: embracing the descendants of James and Richard Olmsted and covering a period of nearly three centuries, 1632-1912* (New York: A.T. De la Mare Printing and Publishing, 1912), p. 193.

⁴ Ridgefield deeds, 3:225.

Ridgefield ye home lott whereon my sd Father now lives with ye Dwelling house & barn standing thereon, it being in quantity about six acres & a half... with all ye other lands both divided & undivided, which said father hath conveyed to me by a Deed of sale bearing even date with these presents; also forty acres of land lying at the lower end of Titicus Mountain so called, westward of & joyning to ye homsted of my Brother Ambrose Olmsted, all of which land and premises abovesaid lyeth in sd Ridgfield, I say I have leased ye abovesaid land and premises to my said Father from ye date hereof, during ye term of his natural life..."⁵ And on 16 May 1754, the same Jonathan, "for ye consideration of ye love & respect that I have & do bear unto my Honoured father Daniel Olmsted of said Ridgfield, do remise, release & farm lett unto him my sd father five acres of land lying in sd Ridgfield at Titicus so called & is bounded south by ye land of Benjamin Benedict, East by ye land of Benjamin Stebbins Junr., North by ye land of Benjamin Stebbins Junr., & West by highway, with my barn standing thereon, to use, occupy & improve ye same from ye date hereof, so long as ye natural life of him my sd father, in what way & manner to my sd father shall see good without any let hindrance or molestation from me or any persons whatsoever, acting by or for me."⁶ This deed proves to be the last one involving Captain Daniel Olmsted, so we cannot be sure how long it would be in effect. But the son Jonathan was not long for this world; this record is also his last deed, and the Olmsted genealogy states that he died "before Dec. 22, 1755."⁷ No further record is found of this parcel until Jonathan's two daughters and their husbands sold their shares in the parcel in 1768 and 1769.⁸

⁵ Ibid., 4:79.

⁶ Ibid., 4:107.

⁷ Olmsted family, p. 178.

⁸ Ridgefield deeds, 5: 54 and 84 (FHL Film #5498). For further about this family, see my article, "Heirs of Jonathan Olmsted of Ridgefield (1723–c1755)," in this issue of Connecticut Ancestry.

Distinguishing between Two Samuel Olmsteads of Wilton, CT

Paul R. Keroack

As a part of my research into the Barnes family of Fairfield County I came across a Samuel Olmstead, known as “Blind Sam,” who married into this family. The *Genealogy of the Olmsted Family in America* (hereinafter *Olmsted family*) does note a Samuel who married, second, Esther Barnes.¹ This information agrees with a Barnes manuscript which states that Esther Barnes, widow of “Mr. Sturdevant”, married “Blind Sam” Olmstead as his second wife.² An almost exact contemporary Samuel is identified in *Olmsted family* as Samuel Dunning Olmsted but the similarity of their unreferenced birth and death dates led me to question their identifications.

Several censuses were useful to help distinguish between the two. In both the 1830 and 1840 censuses there is column to be marked identifying persons who were blind. In the 1830 census of Wilton is “Samuel Olmstead jr.,” with a check mark on the right-hand sheet for a “white person who is blind.”³ He was aged 50-59, living with a male 30-39 and a female 60-69, probably his wife Esther, sister of the person listed next on the page, Joseph Barnes. In the 1840 census of Wilton is Samuel Olmstead, aged 60-69, living with a female of the same age, and two other females aged 20-29 and 30-39, respectively.⁴ In the right hand columns are two marks for this family, one indicating a blind person and another indicating an “idiot,” privately supported.

According to the Barnes manuscript,⁵ Fanny Barnes (born ca. 1803), was a “foolish person,” incapable of supporting herself. She was a daughter of Joseph and Anna (Harrison) Barnes, and niece of Esther (Barnes) Olmstead. Her father died before 19 May 1834, according to Joseph’s probate which indicated a surviving spouse.⁶ I believe that Anna Harrison Barnes (not Anna Barnes Harrison as named in *Olmsted family*) then married “Blind Sam” Olmstead and Fanny became part of his household.

In the 1830 census of Wilton is also a Samuel Olmstead aged 50-59 living with a female aged 30-39.⁷ The fifth name down from his is that of Walter S. Olmstead, a son from his first

¹ Olmstead, Henry King and George Kemp Ward, *Genealogy of the Olmsted family in America*, New York: A.T. DeLaMare, 1912 (full-text searchable at <http://googlebooks>). The surname is spelled throughout as “Olmsted.” Since its sequential numbering can be difficult to follow, page numbers will also be supplied. In the summary, I have traced the third cousins back only to their common ancestor, Captain Richard Olmsted, a settler of Norwalk.

² [Barnes family], manuscript by David H. Van Hoosear, Van Hoosear file, Special Collections, the Fairfield Museum and History Center, 370 Beach Road, Fairfield CT. Abner Sturdevant is listed adjacent to Joseph Barnes in both the 1800 and 1810 census in Norwalk, but not found in later Connecticut censuses. He may be the “Mr. Sturdevant” who married Esther Barnes. “Blind Sam” is also identified in *Fillow, Philo and Philleo genealogy*, by D.H. Van Hoosear, Albany: J. Munsell’s Sons, 1888, p. 123. This book includes description and local lore of Cranbury Plain, Poplar Plain and Chestnut Hill. Sam’s grandfather Gardner Olmstead is noted on p. 38 as having been a loyalist in mid-life. *St. John Genealogy*, by Orlin St. John Alexander, New York: Grafton Press, 1907, also cites “Blind Sam of Chestnut Hill, Wilton” on p. 161.

³ 1830 census, Connecticut, Fairfield County, Wilton, NARA microfilm M19, roll 6, p. 253. HeritageQuest image used online for this and later census references.

⁴ 1840 census, Connecticut, Fairfield County, Wilton, NARA microfilm M704, roll 158, p. 21.

⁵ [Barnes family], op cit.

⁶ Norwalk Probate, v. 5, p. 179. Estate of Joseph Barnes, appointment of administrator, recorded 19 May 1834.

⁷ 1830 census, Connecticut, Fairfield County, Wilton, NARA microfilm M19, roll 6, p. 222.

marriage. Next to Walter is a neighbor, Powell Batterson – a useful place marker due to his unusual name. At the top of p. 21 in the 1840 census is listed Samuel D. Olmstead, aged 60-69, living with a female 40-49.⁸ I believe he is the same Samuel Olmstead listed on p. 222 in the 1830 census as evidenced by the proximity of Powell Batterson and Walter Olmstead, preceding and following Samuel, respectively.

“Blind” Samuel is not found in the 1850 census⁹ but at approximately the same location,¹⁰ Anna Olmstead, age 72, is listed living with Fanny, 43 (Olmstead is implied as her surname), an “idiot.” In the next household are Bezaleel Brown, 41, and his wife Clarissa, 39. According to Norwalk records Clarissa Barnes married Bezaleel Brown on 18 Nov 1844.¹¹ They apparently had no children. It is likely that Clarissa was the other female adult in the Olmstead household in 1840, marrying late perhaps due to caring for her handicapped sister. In 1850 Samuel D. Olmstead, 74, was living with Laura, 59.¹²

In the 1860 census of Wilton,¹³ “Beazel” Brown, 51, is living with Clarissa, 47, Fanny Barnes, 60, “idiot,” and Ann Olmstead, 82, “pauper.” The accumulated evidence leads me to believe that “Blind Sam” Olmstead died between 1840 and 1848, not in 1863 as claimed in *Olmsted family*, whose author may have confused him with his cousin. In 1860, Samuel D. Olmstead, 86, was living with Laura, age 65.¹⁴

An October 1905 article in the *New England Historical and Genealogical Register* identifies five Samuel Olmsteads living in the Norwalk/Wilton area in the late eighteenth and early nineteenth centuries.¹⁵ The No. 1 Samuel noted in this article as born in 1706, son of Nathan but without an identified wife was listed in *Olmsted family* as Lt. Samuel who married Sarah Fairchild. It was he who was father to Samuel No. 2, cited below as the husband of Ann Dunning and therefore father of Samuel No. 5, the Samuel D. Olmstead who married Mercy Keeler. Samuel No. 3 according to Hammond, citing his second marriage to Betsey Disbrow, is the father of “Blind Sam.” The remaining Samuel (No. 4) married Rachel St. John of Norwalk. *Olmsted family* identifies him as son of Silas, a brother to Samuel No. 2. Hammond was being cautious in placing these Samuels saying, “Nothing could be found on Norwalk Town Records to definitely fix the parentage of any of these.” While the author of *Olmsted family* doubtless had the advantage of correspondence and a wider range of available sources, his lack of published citations for many vital events led me to seek what corroboration I could find. In any event,

⁸ 1840 census, Connecticut, Fairfield County, Wilton, NARA microfilm M704, roll 158, p. 21.

⁹ 1850 census, Connecticut, Fairfield County, Wilton, NARA microfilm M432, roll 38, p. 111.

¹⁰ Map: Town of Wilton, Fairfield County, Conn. (Peterson Collection) Scale 1:32,000. [Geo-referenced version available for download as TIFF]. www.flickr.com/photos/uconnlibrariesmagic/3439190688.

This historical map of Wilton displaying home sites with owners' names, along with a modern street map, was used to estimate locations of the properties cited here. The former Blind Sam's homestead occupied by B[ezeleel] Brown was on what is now Grumman Hill Road, Chestnut Hill, south Wilton. Samuel D. Olmstead's homestead was on what is now Nod Hill Road, north Wilton, near Georgetown.

¹¹ *The Barbour Collection of Connecticut Town Vital Records*, v. 1-55, Baltimore: Genealogical Pub. Co., 1994-2002, (hereinafter *Barbour*), Norwalk Vital Records, p. 5. Barnes, Clarissa, m. Bezeleel Brown, both of Norwalk.

¹² 1850 census, Connecticut, Fairfield County, Wilton, NARA microfilm M432, roll 38, p. 120.

¹³ 1860 census, Connecticut, Fairfield County, Wilton, NARA microfilm M653 roll 75, p. 44.

¹⁴ 1860 census, Connecticut, Fairfield County, Wilton, NARA microfilm M653 roll 75, p. 24.

¹⁵ Hammond, Frederick Stam, “Descendants of Captain Richard Olmstead of Fairfield, Conn.,” *Register*, v. 59(Oct 1905), p. 355-360.

having identified "Blind Sam" more precisely, one more Samuel is added to Hammond's list!

In summary:

SAMUEL "BLIND SAM"⁵ OLMSTEAD (*Samuel⁴, Gard[i]ner³, Joseph², Richard¹*) born supposedly on 23 Nov 1774, probably in Norwalk,¹⁶ son of Samuel and Sarah (Green) Olmstead,¹⁷ died between 1840 and 1848. He married first, (____); second, **ESTHER (BARNES) STURDEVANT** after 1805, probably in Norwalk, and third, **ANNA (HARRISON) BARNES** after 1834, probably in Norwalk. She died in Wilton in 1860.¹⁸

Children of Samuel and (____):¹⁹

- I. ELIJAH, b. 12 Oct 1794, m. MARY RIDER
- II. JESSE, b. 27 Dec 1798, m. (1) ABBY JANE DISBROW; (2) ESTHER ALLEN
- III. NOAH, b. _____, m. MARY STURDEVANT
- IV. WILLIAM, b. 28 June 1805, m. (1) ABIGAIL B. MEEKER; (2) MARY JANE MANGER; (3) CATHERINE SMITH

SAMUEL DUNNING⁵ OLMSTEAD (*Samuel⁴, Lt. Samuel³, Nathan², Richard¹*) born Norwalk, 17 Dec 1774,²⁰ son of Samuel and Anne (Dunning) Olmstead, died 20 Feb 1863 in Wilton. He married first, **MERCY KEELER** on 12 Nov 1795 in Norwalk and second, **LAURA EDMONDS** on 30 Sept 1822 in Wilton.²¹

Children of Samuel and Mercy (Keeler) Olmstead:²²

- i. LEWIS, b. 25 Feb 1797, m. SARAH DE FOREST
- ii. RUFUS KEELER, b. 27 Oct 1799, m. (1) SARAH LOCKWOOD; (2) BETSEY LOUNSBURY
- iii. SHELDON JAMES, b. 28 May 1804; d. 16 May 1814
- iv. WALTER SMITH (twin), b. 1 June 1807, m. HESTER GRUMMAN
- v. SMITH WALTER (twin), b. 1 June 1807, m. CAROLINE REED

¹⁶ I have not found a source for the given birth date of "Blind Sam." (4241, p. 219). It is difficult to understand why Redding as a place follows his entry in *Olmsted family*. His father resided in Poplar Plains (Norwalk/Westport). Sam's marriages, though not documented, likely took place in Norwalk, and he apparently died in Chestnut Hill (south Wilton). The only Samuel Olmstead I can find connected to Redding before 1800 married Sarah Bartram there on 21 Dec 1763. *Olmsted family* does not further identify him. Their son Bartram relocated to New York.

¹⁷ Samuel⁴ (4037, p. 202) married second, Betsey Disbrow, 9 Aug 1793 in Greens Farms. Her twin Reuben married "Ezebel" (Isabel) Olmstead 24 June 1796 in Wilton (F.W. Bailey, *Early Connecticut marriages as found on ancient church records prior to 1800*, New Haven: Bureau of American Ancestry, 1896-1906, book 3, Fairfield/Westport, p. 165; Wilton, p. 65). The twins' births are cited in D.L. Jacobus, *History and Genealogy of the Families of Old Fairfield*, (reprinted), Baltimore: Genealogical Pub. Co., 1991, v. 2, p. 309.

¹⁸ The first wife of "Blind Sam" (4241, p. 219) is not identified in either *Olmsted family* or [Barnes family]. His second and third wives are also named in [Barnes family]. Wilton Vital records, 1852-1866: p. 57, death of Anna Olmstead, 24 Aug 1860, widow, age 82.

¹⁹ As cited in *Olmsted family*, p. 219 and p. 257.

²⁰ *Barbour*, Norwalk, p. 102, Olmstead/Olmsted, Samuel, s. Samuel & Anne, b. 17 Dec 1774. Samuel's (4257, p. 220) given birth date of 17 Oct 1775 in *Olmsted family* is an apparent attempt to calculate back from his age at death which would have given an accurate result if the correct death date of 20 Feb was used. His father Samuel (4048, p. 203) is identified as a Revolutionary War veteran, state legislator and Wilton selectman.

²¹ Wilton Vital Records, 1852-1866: p. 59, death of Samuel D. Olmstead, 20 Feb 1863, age 88-2-3 (not 20 Dec as stated in *Olmsted family*). Hale Collection of Cemetery Inscriptions, Wilton, Hillside Cemetery, p. 63. *Barbour*, Norwalk, p. 102, Olmstead/Olmsted, Samuel, 5th to Mercy Keeler, 12 Nov 1795. Wilton Vital Records, 1726-1852, p. 6, marriage of Samuel D. Olmstead and Laury [sic] Edmonds, 30 Sept 1822.

²² As cited in *Olmsted family*, p. 220 and p. 261-262.

St. John Cemetery, Darien CT – Headstones with Irish Place Names

copied by Paul R. Keroack

This cemetery has served as the burial place for most of Stamford's Irish population since 1871, when it was opened. St. John Roman Catholic parish was established in 1851, with early burials taking place near the Meadow Street location of the first church building. Many of the bodies and headstones were removed to the new cemetery when the first church property was replaced by the present St. John Church – from "Springdale Remembered, 1640-1949," by Rosemary H. Burns, Stamford Historical Society, 1982.

Irish place names were checked against Brian Mitchell's "A New Genealogical Atlas of Ireland," (2nd ed.) and the IREAtlas database at www.seanruad.com, with suggested corrections placed within brackets. Additional data found in the Hale Collection (1934) is added in italics. The Hale number for this cemetery is 405-3.

<u>Surname(s)</u>	<u>Inscription</u>
Bamrick	Hugh Bamrick, Co. of Queens, in memory of his wife Bridget Hammill, native of the parish of Inniskern [Inishkeen?], Co. Monaghan; b. May 8, 1834, d. July 29, 1877
Barry	Martin Barry, b. in the parish Ardmor[e], Co. Waterford, d. Aug. 30, 1873, æ 24 yrs, 9 mos
Berney	In memory of Bridget Berney, b. in Killarue [Killyrue?] Co. Cavan, d. Stamford Ct Aug. 22, 1874 æ 27 yrs, 6 mos
Brady	Bridget Brady, wife of William Connoude, native of Balladuffe [Ballyduffy?], Co. Longford, d. April 25, 1881 æ 38 yrs
Broderick	Thomas Broderick, b. in Ballyvanahan [Ballyvannan?], Co. Clare, d. in Stamford Ct, Dec. 28, 1894 æ 28 yrs
Brown	See Staughton
Burnes	John Burnes, b. in Co. Wicklow, d. Dec. 13, 1878 æ 62 yrs; his wife Catherine, b. in Co. Kildare, d. Jan. 27, 1886 æ 56 yrs
Carroll	Morris Carroll, Co. G ... Regt., C.V., d. July 19, 1861, native of the parish Rull--on, Co. Kerry ... his uncle Thomas Staughton d. July 19, 1861
Clark	Erected by Ann Clark in memory of her husband Patrick Clark, native of the parish Nob---- [Nobber], Co. Meath, who d. May 8, 1870 æ 29 yrs
Connell	Martin Connell, b. in Co. Galway, d. June 16, 1916; Mary E. Keating, his wife, b. Co. Clare May 15, 1854, d. June 22, 1900
Conniff	See Feeney
Connors	See White

- Connoude Joseph Connoude, native of the parish of Rahan, Kings Co., d. Sept. 1, 1881 æ 37 yrs; Catherine, wife of Joseph, d. July 28, 1914
- Connoude See also Brady
- Conroy John Conroy, b. in Mountmellick, Queens Co., April 7, 1837; d. June 29, 1909; Mary McCran his wife, d. Aug. 21, 1875 æ 36 yrs; Margaret Delaney his wife d. March 12, 1893 æ 57 yrs
- Corlies Michael Corlies, b. in Co. Galway; Ellen wife of Michael, b. in Co. Galway; d. Feb. 17, 1888 æ 65 yrs
- Coughlin Bridget, wife of James Coughlin, b. in Kings Co., d. Aug 29, 1882 æ 48 yrs
- Coyne Andrew Coyne d. Sept. 8, 1924 æ 70 yrs; Mary Minich wife of Andrew Coyne, b. 1842 in Rahan, Kings Co., d. April 27, 1928
- Creighton See Hall
- Croles Michael Corles, d. April 10, 1880, æ 62 yrs; native of the parish Kinvarra, Co. Galway
- Cronan Michael Cronan, native of parish Ballydonahue, Co. Kerry, d. March 1, 1884 æ 60 yrs; his wife Bridget Griffen Cronan, native of parish Dargren [Drangan?], Co. Tipperary, d. May 13, 1882 æ 50 yrs
- Cronin Michael Cronin, native of parish Ballydonahue, Co. Kerry, d. Jan. 31, 1870 æ 28 yrs; erected by D.L. Hanrahan
- Cronin Patrick Cronin, native of Co. Kerry d. June 5, 1920; Nellie his wife, native of Co. Cork, d. April 21, 1928
- Cuddy Patrick Cuddy d. Oct. 28, 1897 æ 73 yrs; Catherine wife of Patrick, b. in Co. Leitrim, d. Dec. 29, 1886
- Culhoon Bridget wife of Michael Culhoon, b. in the Co. of Leitrim, d. in Stamford Ct Nov. 24, 1888 æ 45 yrs
- Cunningham Ellen Cunningham, d. May 29, 1881 æ 40 yrs; native of Dublin
- Daly James Daly, b. in Cadamstown, Kings Co., d. May 1, 1907 æ 69 yrs; Catherine Daly, 1858-1933
- Degnan Thomas Degnan, b. June 17, 1831 in Co. Westmeath, d. Nov. 29, 1900; Margaret, wife of Thomas, b. Feb. 8, 1844 in Co. Westmeath, d. April 12, 1892
- Delaney Patrick Delaney d. April 23, 1883 æ 46 yrs; his wife Mary d. Oct. 9, 1885 æ 46 yrs, native of the parish Lixnaw, Co. Kerry
- Delaney See also Conroy
- Desmond Michael Desmond, native of parish Conna, Co. Cork, d. May 8, 1887 æ 58 yrs; Mary his wife, b. in Co. Cork July 30, 1844, d. Aug. 31, 1908

- Donahue Erected by Mary Donahue in memory of her bro. Matthias Donahue, native of Bell Harbour, Burren, Co. Clare, d. July 23, 1889 æ 31 yrs
- Donahue John Donahue, b. in Co. Monaghan, d. Dec. 23, 1891 æ 74 yrs; Mary his wife, b. in Co. Monaghan, d. Dec. 20, 1891 æ 73 yrs. Joseph Donahue, b. in Co. Monaghan, d. Feb. 5, 1887 æ 38 yrs
- Donnelly Michael Donnelly, b. in Co. Mayo 1834, d. Nov. 19, 1909; Ellen his wife, b. in Co Mayo in 1845, d. July 2, 1896; Joseph F., son, b. Lancaster, Eng., 1874, d. Nov. 6, 1909; Mary, dau., b. in Co. Mayo, d. July 19, 1882 æ 20 yrs, 4 mos, 5 dys
- Donovan See Hamilton
- Dowling See Gray
- Downey Barney Downey, b. in Newcastle West, Co. Limerick, d. Dec. 21, 1882 æ 59 yrs
- Downey Timothy Downey, d. March 12, 1889 æ 68 yrs; b. in Newcastle West, Co. Limerick
- Downing See Higgins
- Dunn James Dunn, b. Enfield, Co. Meath, d. April 10, 1879 æ 55 yrs
- Eagan See Kennedy
- Egan Erected by John & Mary A. Egan, natives of Clooncellen [Cloonsellan], Co. Roscommon, in memory of their dau. Anne, d. Dec. 27, 1886 æ 17 yrs, 6 mos; John Egan d. May 27, 1898 æ 63 yrs; Mary A. Egan d. July 27, 1927 æ 80 yrs
- Everett In memory of Ann, wife of Geo. Everett, b. in the parish of Thomastown, Co. Kilkenny, d. March 18, 1895 æ 69 yrs, 9 mos, 5 dy
- Everett George Everett, b. in the parish of Thomastown, Co Kilkenny, d. Aug. 7, 1870 æ 47 yrs
- Fagan Matthew Fagan, native Co. Westmeath, d. Oct. 9, 1890 æ 64 yrs, 7 mos; Catherine Smith, wife of Matthew, native Co. Cavan, d. May 10, 1869 æ 40 yrs
- Fahey Patrick Fahey, native of Kinvarra, Galway, d. Dec. 4, 1898 æ 45 yrs; Bridget Kane, d. Oct. 10, 1924
- Farrell Bridget Farrell wife of Patrick, b. in the parish Kileeron, Co. Roscommon, d. May 20, 1873 æ 49 yrs
- Feeney Michael Feeney, native of the village of Rynn [Rinville?], Co. Galway, b. Sept. 4, 1796, d. Jan. 5, 1867; Margaret Conniff, his wife, b. April 20, 1821, d. Sept. 25, 1894 [modern stone]

- Finley Thomas F. Finley, native of Co. Tipperary, 1855-1932; his wife Josephine, native of Co. Kerry, b. 1858, d. March 18, 1898. Margaret Weed, native of Co. Kerry, d. Oct. 2, 1886; John H. Hedden, her son, b. Oct. 17, 1877, d. June 23, 1878
- Finn Bartholomew Finn, d. April 1, 1877 æ 35 yrs; Ann McCarty, b. Co Waterford, d. March 7, 1909 æ 66 yrs
- Fitzgerald Michael Fitzgerald, b. in the parish of AGLISH, Co. Waterford, Sept. 29, 1780, d. Stamford Ct Nov. 20, 1874
- Fitzgerald Martin Fitzgerald, native of Co. Waterford, d. March 4, 1867 æ 45 yrs; Ellen his wife, native of Co. Limerick, d. Dec. 6, 1871 æ 38 yrs. Ellen Fitzgerald d. March 29, 1879 æ 70 yrs
- Flanagan Patrick H. Flanagan, b. Co. Galway, d. March 21, 1921 æ 67 yrs; Mary Leonard wife of Patrick, b. Co. Clare, d. Feb. 6, 1909 æ 52 yrs
- Ford Thomas Ford, b. in the parish of Cloncoe [Clonco?], Co. Galway 1848, d. Aug. 18, 1890 æ 42 yrs
- Foy Daniel Foy, b. Nov. 20, 184_?, d. Nov. 1872; native of parish Rhode, Kings Co.
- Francis Fergus Francis, b. in Co. Clare, d. Feb. 7, 1887 æ 28 yrs; Nellie Francis, b. in Co. Clare, d. Feb. 23, 1898 æ 30 yrs
- Gaynor Thomas Gaynor, b. in the parish of Tinraylen [Tinriland?], Co. Carlow, d. in South Norwalk Ct, Feb. 8, 1875 æ 24 yrs
- Gorman Michael Gorman native of Co. Galway, d. Feb. 5, 1869 æ 45 yrs
- Grace Patrick Grace, native of Tullerone, Co. Kilkenny, d. Sept. 25, 1888 æ 30 yrs
- Graham Thomas Graham d. Jan. 30, 1903 æ 80, native of Co. Wicklow; Bridget wife of Thomas, native of Co. Wicklow, d. April 4, 1878 æ 33 yrs
- Graham Patrick Graham, b. in Queens Co., d. July 15, 1879 æ 59 yrs
- Gray Patrick Gray, native of parish Navin, Co. Meath, d. Oct. 23, 1877 æ 72 yrs; Mary Dowling, wife of Patrick, native of parish Ballahocket, Co. Carlow, d. Dec. 4, 1894 æ 66 yrs
- Grffen See Cronan
- Hall James Hall, b. Co. West Meath, d. Aug. 13, 1911; Julia, his wife, b. Co West Meath, d. July 22, 1920. George Creighton, native of Co. West Meath, d. Jan. 13, 1894 æ 86 yrs; Katherine Creighton, native of Co. West Meath, d. Oct. 28, 1914
- Halloran Thomas Halloran, native of the parish of Kinvarra, Co. Galway... in memory of his beloved children ... Thomas d. Nov. 26, 1876, æ 41 yrs
- Hamilton Catherine Hamilton, wife of James Donovan, b. in the parish of Mullingar, Co. Westmeath, d. Feb. 3, 1892 æ 57 yrs

- Hammill See Bamrick
- Hanrahan Johanna Hanrahan, native of Listowel, Co. Kerry, d. March 26, 1890 æ 40 yrs
- Hanrahan Charles Hanrahan, native of the parish Lixnaw, Co. Kerry, d. March 20, 1882 æ 32
- Hanrahan See also Cronin
- Hedden See Finley
- Herbert James Herbert, native of Co. Kildare, b. Nov. 10, 1828, d. Dec. 22, 1898; Mary, his wife, b. July 27, 1837, d. May 7, 1916
- Higgins Ann Higgins d. June 22, 1882 æ 54 yrs, b. in Mullinmahan, parish of Ballymore, Co. Westmeath. Erected by her sister Ellen Downing
- Hines Martin Hines, d. Oct. 29, 1918; Susan Lane, his wife, native of Co. Galway, d. Aug. 16, 1898
- Hogan Erected by Sarah Hogan in memory of Thomas Hogan, native of Roscrea, Co. Tipperary who d. Aug. 5, 1871 æ 62 yrs
- Howell Catherine M. Howell, b. at parish of Fahey, Co. Galway, d. Sept. 28, 1913 æ 63 yrs [Killeen on stone]
- Hudson Timothy Hudson, b. March 12, [no year] in Co. Dublin, d. Sept. 18, 1909; his wife Margaret, 1868-1895
- Hyland Catherine [*relict*] of William Hyland d. [*Dec. 18, 1862*] at ----- Conn., of the parish Bal ---- E-----, Co. Kildare [*æ 59 yrs*]
- Jordan Catherine Jordan, native of Nogra, parish of Kinvarra, Co. Galway, d. April 3, 1895 æ 22 yrs; John Jordan, native of Nogra, parish of Kinvarra, Co. Galway, d. May 4, 1897 æ 28 yrs
- Kane Honora Kane wife of Cha's, b. in the parish of Glenarigan, Co. Clare, d. at Westport Ct Aug. 3, 1871 æ 56 yrs; erected by her sons John and Charles Kane
- Kane See also Fahey
- Kearns Martin Kearns, b. in Co. Clare, d. May 22, 1885 æ 85 yrs; Bridget wife of Martin, b. in Co. Clare, d. May 1855 æ 29 yrs; Mary wife of Martin, d. Dec 1890 æ 60 yrs
- Kearns Patrick Kearns, b. in the parish of Clonariga [Glenarigan?], Co. Clare, d. March 2, 1877 æ 51yrs
- Kearns Our Mother Bridget Kearns, [*relict*] of Jeremiah Kearns, who d. Nov. 22, 1868, æ 87 yrs, native of Co. Galway; erected by her son John Kearns [on next stone John Kearns d. Sept. 6, 1894 æ 70 yrs]
- Kearns William Kearns, a native of Co. Clare, d. Nov. 27, 1894 æ 65 yrs. Rose wife of William, b. in Kinvarra, Co. Galway, d. July 26, 1886 æ 55 yrs

- Kearns Patrick Kearns, b. in the parish of Burne [Burren?], Co. Clare, d. Dec. 1, 1891 æ 56 yrs; Mary Lane, his wife, b. in the parish of Ballindereen, Co. Galway, d. Oct. 22, 1910
- Keating See Connell
- Kelley See Moore
- Kelly Erected by Mary Kelly in memory of her sister Winford Kelly, who d. Feb. 6, 1872 æ 32 yrs, dau. of John & Mary Kelly, Co. Roscommon, parish Kilone
- Kelly John Kelly, native of Co. Louth, d. Dec. 5, 1890 æ 84 yrs, 8 mos; Mary, wife of John, native of parish Kilgarvan, Co. Kerry, d. Jan. 16, 1887 æ 52 yrs, 5 mos
- Kenealy John Kenealy, native of the parish of Ardmore, Co. Waterford, b. Dec. 18, 1818, d. Feb. 1, 1892; Mrs. Ann Sanford, b. in parish AGLISH, Co. Waterford, d. Sept. 9, 1876 æ 69 yrs
- Kennedy John Kennedy ... Co. Waterford, d. Jan 22, 1853/1[?] æ 46 yrs [stone worn]
- Kennedy Erected by Catherine Kennedy, native of Queens Co., parish Clonahadoo, Mountmellick, dau. of John & Ellen [E]jagan, b. April 29, 1819, d. [blank]
- Kennedy Frank Kennedy, d. in Tipperary æ 41 yrs; Catherine, wife of Frank, d. Aug. 25, 1892 æ 58 yrs
- Kerigen Margaret Kerigen, b. in Co. Kildare, d. Dec. 26, 1890 æ 51 yrs. Mary L. wife of Christopher Kerigen, b. in Co. Kildare Jan 20, 1864, d. Feb. 20, 1924
- Kierce In memory of Katie Kierce, native of the parish of Kinvarra, Co. Galway, d. June 11, 1913 and her bro. Thomas [modern stone]
- Kinsella See Nevens
- Kivel See McDevitt
- Lake Patrick Lake, b. in Co. Kerry, June 26, 1834, d. Nov. 27, 1909; Julia, his wife, b. 1842, d. Jan. 14, 1898
- Lane Martin Lane, native of the parish of Ballindereen, Co. Galway, d. Nov. 22, 1867 æ 31 yrs
- Lane See also Hines
- Law Margaret Law, who d. Jan. 25, 1879 æ 82 yrs, native of Co. Westmeath
- Lawless Michael Lawless, d. Jan. 9, 1904; Margaret, wife of Michael, native of Co. Monaghan, d. Jan. 23, 1894 æ 66 yrs
- Leonard See Flanagan
- Lynch John Lynch, b. in Co. Cork. 1865- [blank]

- Malloy Patrick Malloy, native of Co. Galway, d. Jan. 31, 1900 æ 76 yrs; erected by Margaret E. Stokes, d. Dec. 18, 1916
- Mason Fergus Mason, native of Ballyahan, Co. Clare, d. Oct. 11, 1892 æ 57 yrs; Mary, wife of Fergus, native of Glenarigan, Co. Clare, d. Nov. 12, 1877 æ 35 yrs. Bridget, wife of John Mason, native of parish Glenarigan, Co. Clare, d. April 28, 1889 æ 22 yrs
- McCaffrey Catherine McCaffrey, native of Terone [Tyrone?], b. 1813, d. Dec. 13, 1884
- McCann Bridget McCann, b. in Co. Kildare, d. Nov. 13, 1908
- McCarty See Finn
- McCran See Conroy
- McDevitt Cornelius McDevitt, b. Nov. 30, 1848; d. April 16, 1911. Ann Kivel McDevitt wife of Cornelius, b. in Co. Mayo, Feb. 23, 1847; d. Nov. 30, 1890 æ 43 yrs
- McDonald Patrick McDonald, native of Co. Limerick, d. April 18, 1903 æ 72 yrs
- McDonald See also Tooher
- McGarr Patrick McGarr, b. in Kings Co., 1832, d. Feb. 19, 1887
- McGraw Paterick [sic] McGraw, d. March 14, 1894 æ 80 yrs; Bridget wife of Paterick [sic], native of Co. Westmeath, d. April 25, 1891 æ 85 yrs
- Minich See Coyne
- Moore John Moore, b. in Stradbally, Queens Co., May 1, 1842, d. Oct 27, 1909; his wife Maria Kelley 1844-1934
- Moran Thomas Moran, native of Co. Roscommon, d. Feb. 17, 1875 æ 40 yrs; erected by his wife Bridget Moran
- Moran John F. Moran, native Co. Galway, d. Dec. 20, 1885, æ 35 yrs; Rose, wife of John F., native Co. Galway, d. June 17, 1905 æ 56 yrs
- Morgan Erected by Patrick Morgan in memory of his wife Margaret, who d. Nov. 25, 1871, native of Co. Longford
- Morgan Francis Morgan, b. in Newry, Co. Down, Feb. 2, 1853, d. Jan. 29, 1899; Margaret, wife of Francis Morgan, d. July 21, 1900 æ 51 yrs
- Mulcahey Margaret Mulcahey, d. Dec. 28, 1885 æ 40 yrs, native of Co. Waterford
- Murphy Thomas Murphy, native of Co. Kilkenny, b. March 25, 1838, d. Feb. 5, 1899; his wife Bridget Rudden, 1840-1927
- Murphy See also Smith
- Murray Margaret Murray, wife of John O'Donnell, native of Co. Mayo, d. Sept. 21, 1875 æ 50 yrs; Owen O'Donnell, native of Co. Mayo, d. Sept. 15, 1874 æ 32 yrs

- Nevens Erected by Mary Nevens in memory of John Nevens who d. Jan. 10, 1869 æ 44 yrs, parish of Rarah [Rahara?], Co. Roscommon; Mary Kinsella, wife of John, d. June 25, 1896
- O'Brien Simon O'Brien, son of John & Rosa O'Brien, b. in Boontown [N.J.?], d. in Stamford, Feb 15, 1873 æ 17 yrs, 5 mos. Erected by his father John O'Brien who was born in the parish Gar---, Co. Dublin
- O'Brien Martin O'Brien, native of Co. Tipperary, d. Aug. 28, 1900 æ 51 yrs
- O'Donnell See Murray
- O'Keefe Arthur O'Keefe, native of the parish of Donareil, Co. Cork, d. May 27, 1873 æ 47 yrs; Elizabeth O'Keefe wife of Arthur, native of parish Mallow, Co. Cork, d. Jan. 22, 1888 æ 57 yrs
- O'Meara Daniel O'Meara, b. in Kings Co., d. April 10, 1883 æ 77 yrs; Mary wife of Daniel, d. June 5, 1889 æ 75 yrs
- O'Neill Jane, wid. of Joshua O'Neill, d. Dec. 17, 1870 æ 80 yrs; her dau. Sarah d. March 1, 1888 æ 45 yrs, natives of Mountmellick, Queens; erected by her dau. Mary Ann
- O'Neill Edward O'Neill d. Nov. 3, 1875 æ 63 yrs; Hannorah O'Neill d. Dec. 29, 1869 æ 61 yrs; both natives of Co. Waterford
- O'Neill Patrick O'Neill, b. in Kings Co., d. Feb. 15, 1889 æ 69 yrs. Eliza, wife of Patrick, native of Port Arlington, Kings Co., d. Dec. 3, 1882 æ 55 yrs [Hanley name also on stone]
- Owens Erected by James Owens in memory of Hugh Owens, native of Clonitric, parish of Olrenish, Co. Fermanagh, d. March 14, 1885 æ 62 yrs; wife Alice Owens d. Nov. 30, 1890 æ 60 yrs. In memory of James Owens, native of Clonitric, Co. Fermanagh, d. Oct. 13, 1907 æ 87 yrs; his wife Mary Owens, native of Glenmore, Co. Kerry, d. Jan. 7, 1904 æ 83 yrs
- Owens Morris Owens d. July 8, 1870 æ 85 yrs, native of Cluntric, parish Cloonish, Co. Fermanagh
- Rafferty Patrick Rafferty, b. Ballinasloe[, Galway], d. March 7, 1878 æ 41 yrs
- Reardon John Reardon, native Co. Cork, d. Sept. 20, 1882 æ 68 yrs; Ellen wife of John, d. Dec. 18, 1886 æ 71 yrs
- Reardon John Reardon, son of Michael Reardon of Geerth [Gearagh?], Co. Cork, d. Dec. 15, 1889 æ 57 yrs; erected by his wife Jane Reardon d. Aug. 6, 1905
- Reilly In memory of Denis Reilly, native of the parish of Cleanna [Cleanagh?], Queens Co., d. July 24, 1890 æ 68 yrs
- Rudden See Murphy; See also Ryan

- Russell Erected by George Russell in memory of his father William Russell who was b. in the parish of Dunkerin, Co. Tipperary, d. May 19, 1885 æ 86 yrs. George Russell d. Dec. 7, 1897 æ 59 yrs; Mary, his wife, d. Dec. 15, 1909 æ 58 yrs
- Ryan John Ryan d. Aug. 29, 1903; his wife Mary, b. Co. West-Meath, d. April 19, 1887 æ 46 yrs. Edward Ryan, b. in Co. Tipperary, d. Sept. 29, 1875 æ 25 yrs
- Ryan James Ryan d. [Jan.] 8, 1871 ... Co. Limerick ...[æ 27 yrs] [stone worn]
- Ryan In memory of John Ryan, b. Limerick, d. Sept. 26, 1882 æ 52 yrs; wife Catherine Rudden, b. Cavan, d. Dec. 4, 1916
- Ryle Patrick J. Ryle, native of Co. Kerry, d. June 28, 1909; Johanna his wife, d. July 20, 1930
- Sanford James Sanford, b. at Creigue, parish of Aglish, Co. Waterford, d. at New Haven Ct, May 2, 1879 æ 32 yrs
- Sanford See also Kenealy
- Shelly John Shelly, d. Jan. 13, 1886 æ 67 yrs, 8 mos; native of Co. Clare; Else, wife of John, d. Sept. 24, 1892 æ 67 yrs, 9 mos
- Smith Thomas Smith, b. in Co. Clare, d. June 26, 1889 æ 63 yrs; Mary wife of Thomas, d. Oct. 8, 1886 æ 50 yrs
- Smith Mary A. Smith, b. in Co. Monaghan, 1860-1926 [on Murphy / Clark / Mulreed stone]
- Smith See also Fagan; See also Walsh
- Staughton Ann Staughton wife of Edward Brown, of the parish Rattoo, Co Kerry, d. March 12, 1875 æ 48 yrs
- Staughton See also Carroll
- Stokes See Malloy
- Sullivan Mary Ann Sullivan, b. in Co. Cork, d. July 20, 1886 æ 65 yrs
- Sullivan In memory of Jeremiah Sullivan, b. in Glenmore, parish of Tousist [Tuosist], Co. Kerry, d. May 30, 1890, 82 yrs of his age
- Tobin Michael Tobin, b. in Co. Waterford, d. in Stamford Ct, Feb, 26, 1892 æ 41 yrs; erected by his wife Maria
- Tobin Margaret, wife of Michael Tobin, b. parish Paulstown, Co. Kilkenny March 17, 1837, d. July 24, 1891 æ 54 yrs; Michael Tobin, b. in Ballyduff, Co. Waterford, d. March 1, 1897 æ 62 yrs
- Tooher John Tooher, native of Kings Co., b. Sept. 12, 1858, d. Oct. 3, 1908; Bridget Alice McDonald, his wife, 1859-1923

- Walsh Eliza Walsh, native of Co. Leitrim, parish Fenagh, d. Jan. 30, 1877 æ 53 yrs; erected by Robert Walsh, native of Co. Cork, parish of Ballinainana, in memory of his wife.
- Walsh Mary Smith Walsh wife of Robert Walsh, native of Co. Monaghan, d. Dec. 12, 1889 æ 48 yrs
- Weed See Finley
- White John White, b. in Tralee, Co. Kerry, d. May 27, 1907 æ 70 yrs; Michael, d. Dec. 3, 1863 æ 6 mos; John, d. Oct 14, 1864 æ 10 wks; Sarah, d. June 29, 1872 æ 3 dys, children of John and Catherine White
- White Martin White, b. Aug. 10, 1849, d. Feb. 2, 1906, native Co. Galway; Ellen Connors, wife of Martin, b. Feb. 16, 1854, d. July 17, 1887, native Co. Clare
- Winkle Martin Winkle, native of Kinvarra, Co. Galway, d. June [8], 1890 æ 26 [24] yrs
- Winters Ann Winters, b. Glenmore, Co. Kerry, May 10, 1840, d. June 22, 1905

Pound Ridge, New York, Road Lists

Pound Ridge, New York, Road Lists for Years 1798, 1799, 1806-1830, transcribed by Richard Major. Pound Ridge Historical Society, January 2011.

In the late 18th and early 19th centuries in New York all property owners, including widows, were responsible for laboring or providing labor to maintain the roads in their part of town. The number of days assessed was related to the value of their property. Other adult males were also assessed for day labor on the roads.

The "road lists" of those assessed provide a valuable tool for genealogists in this period when there was no requirement that all deeds be registered. It identifies all the adult males and other property owners, the relative value of their property, and the assessment district, which helps to locate the family within the town.

Dick Major and his colleagues are to be commended for making these road lists more accessible. Print quantities are quite limited but inquiries may be made at the Pound Ridge Historical Society, 914 764-4333 or prhsmuseum@earthlink.net.

–Harlan Jessup

Newtown, Connecticut, Deaths 1890 – 1899

Mary and Ray Maki
rlmmem@sbcglobal.net

The loss of the Federal Census of 1890 is a serious hindrance to family historians trying to document their families in this period. Databases which help to overcome this difficulty, including school records, tax records, and voting records for the town of Newtown, were described in an earlier issue of this journal.¹ Supplementing these, a database of deaths during the years 1890-1899 has been developed, making information from the vital records books more accessible for any of the 570 people whose deaths occurred in Newtown during that decade.

A printout of the Newtown Deaths 1890-1899 database is available in the C.H. Booth Library's genealogy room, in the Town Historian's Office located at Edmond Town Hall, Main Street, Newtown, CT, and on-line through Random Acts of Genealogical Kindness at <http://www.rootsweb.ancestry.com/~ctgnc/>. The database contains the following information: name, date of death, age at death, marital status, place of birth, cause of death, occupation, color, and, in most cases, names of the deceased's parents including mother's maiden name.

By year, the number of Newtown Deaths were: 1890 – 66; 1891 – 57; 1892 – 81; 1893 – 55; 1894 – 55; 1895 – 36; 1896 – 51; 1897 – 57; 1898 – 46; 1899 – 66.

In a project such as this it is only natural to be curious about the people, their occupations and their cause of death. Consequently, we paused when we found that Edward B. Hawley's cause of death was, "fractured skull by cars." We didn't think there were many automobiles in Newtown in 1890, so we checked *The Newtown Bee* and found the story behind this and several other untimely deaths.

Edward B. Hawley

The vital record states: Edward B. Hawley died December 27, 1890. He was 19 years, 5 months, 8 days old. Edward was single, born in Newtown, CT, and cause of death was fractured skull by cars. He was a farmer, white, and the son of William E. and Mary L. Hawley.

The Newtown Bee reports: "Returning from his daily trip to the creamery at Newtown...Edward B., son of William E. Hawley and the team he drove were killed at the crossing near Patrick Houlihan's, about half a mile east of Hawleyville, by the 10:52 passenger train north. The train came to a stop as soon as possible, but, having seen the young man leap from the sled, went on to the station, where the accident was reported. Edward was found lying in the railroad ditch...face down in the snow, close by a small rock." Edward did not regain consciousness and died minutes after being removed to the house. Both horses perished in the accident. A coroner's inquest proceeding was begun.²

¹ Ray and Mary Maki, Substitute 1890 Census for Newtown, CT, *Connecticut Ancestry*, 48(August 2005):26-28.

² *The Newtown Bee*, 2 January 1891.

Another railroad accident that caught our attention was that of Maggie Houlihan.

Margaret Houlihan

The vital record states: Margaret "Maggie" Houlihan died February 9, 1894. She was 26 years, 6 months, 1 day old. Maggie was single, born in Newtown, CT, and cause of death was railroad accident. No occupation given, she was white and her parents were Patrick and Bridget Houlihan.

The Newtown Bee reports: Twenty-six-year-old Margaret Houlihan worked as a hat trimmer in Danbury, Connecticut until she received a "partial shock" which caused her to convalesce at home for several weeks. She tried to return to work, but her sickness affected her brain and she would become irrational. She could not continue to work. On a Friday afternoon in early February 1894, Maggie spoke of visiting her friends the Misses Brennan. Her parents discouraged her. But, "About 6 o'clock... she said she was going on an errand. Shortly afterward her parents heard the milk train whistle and stop and Mr. Houlihan ran down to see what was the matter, only to find his daughter had been struck by the engine and was in a dying condition... She was taken to the house where she soon died. Whether Miss Houlihan deliberately threw herself in front of the engine or whether she still had it in her mind to call on the Misses Brennan, and becoming confused fell on the track will never be known."³

Because Irish immigrants worked in the factories along the Pootatuck River, a database was published in *Connecticut Ancestry* (Nov. 2005; Vol. 48, #2) of "Place Names on Irish Tombstones, St. Rose Cemetery, Sandy Hook, CT." A few Irish workers found factory work and the nearby river could be dangerous. One such person was John W. Kilbride.

John W. Kilbride

The vital record states: John W. Kilbride died June 20, 1892. He was 26 years old. He was born in Newtown, CT, and cause of death was accidental drowning. He was a rubber worker, white, and the son of Michael and Mary D. Kilbride.

The Newtown Bee reports: On June 20, 1892, twenty-six-year-old John Kilbride was the third person within twelve years to succumb to the dark waters of the Pootatuck River. Somers Croffut found Kilbride's hat by the rubber factory pond. Telegrams were sent to New Jersey, Danbury and elsewhere. Eyes then went to the water near the rubber plant. Thomas Curtin dove into the water, finding nothing. After shop hours William Egan and Curtin took a boat out onto the pond and dragged for the body. Their rake finally caught on something, which turned out to be John Kilbride's body. "The theory is that Mr. Kilbride was searching for his hat in the dark and rolled down the bank under the rail, being in no condition, probably, to save himself after he once started down that sharp pitch."⁴

³ *The Newtown Bee*, 16 February 1894.

⁴ *The Newtown Bee*, 24 June 1892.

A year after John Kilbride's body was pulled from the water near the rubber factory, nineteen-year-old John Purtill's body was found in the Lower Rubber Factory Pond.

John Purtill

The vital record states: John Purtill died July 13, 1893. He was 19 years old, single, born in Ireland, and cause of death was accidental drowning. He was white, no occupation given, and his parents were James and Mary Purtill.

The Newtown Bee reports: The Irish born lad lived with his parents on the west side of the Rubber Pond. John was subject to fits that disrupted his ability to reason. It was not unusual for him to visit friends for an overnight, so his parents did not worry until he was away a couple of days. Neighbors were contacted and it was learned John was seen by Michael McCarty on Walnut Tree Hill, and then by Daniel Honan as he returned from work by the Walnut Tree Hill Schoolhouse. As William Egan and William Lester prepared to drag the lower pond, Purtill's body was found floating in an erect position near Black Bridge. It was supposed that as Purtill was walking near the pond, he may have had one of his fits, slipped and fell into the deep waters. The cause was ruled death by drowning.⁵

Three years earlier in January 1890, John's sister, eighteen-year-old Katie Purtill, had died of consumption. She was a mill hand.

And then we came upon Mary E. Hawley, not Newtown's benefactress, but another Mary Hawley who suffered a terrible death.

Mary E. Hawley

The vital record states: Mary E. Hawley died January 30, 1893. She was 49 years, 9 months old. She was married, born in Ireland, and cause of death was accident by burning. She was a housewife; white, no parent's names given.

The Newtown Bee reports: Isaac and Mary Hawley lived in the last house at the top of Hawleyville hill. On January 30, 1893 Isaac left the house early to milk his cows. At about 7 o'clock he thought he heard a cat mewing. The second time he heard that sound, he thought he heard his name. He ran from the barn towards the house to find his wife lying in the snow with her garments burned away. "Hastily summoning help from the nearest neighbors, all effort was made to relieve her terrible agony, but before medical aid arrived, her sufferings were at an end and she passed away." Mary E. Hawley suffered from nervous temperament and had become addicted to the drugs that were to help her. She dealt with her sleeplessness by sitting up by her stove, but this morning she apparently sat too close.⁶

According to the Hale Tombstone Collection both Isaac and Mary Hawley are buried in Land's End Cemetery, Newtown, CT.

⁵ *The Newtown Bee*, 21 July 1893.

⁶ *The Newtown Bee*, 3 February 1893.

Newtown businessman James Hobart Warner's mother's maiden name is found in both the vital record and in his obituary.

John Hobart Warner

The vital record states: James Hobart Warner died January 3, 1899. He was 63 years, 2 months old. He was married, born in Newtown, CT, and cause of death was paralysis. He was a merchant, white, and the son of Charles C. & Ann M. Clark Warner.

The Newtown Bee reports: "One of Newtown's Best Known Citizens." James Hobart Warner was "a son of Charles Camp Warner and Ann Clark Warner." James Hobart Warner began his career at the age of 17 as a clerk in the store of William B. Glover of Sandy Hook. He was eventually taken in as a partner of the brick store as it was best known. Mr. Warner had failing health for a year before he passed away, traveling West and South hoping a change would be beneficial. "In 1863 he married Florence J. Beers, who survives him. Their union, which was a most happy one, was blessed with six children, four of whom are living, Miss Mary S. Warner, Miss Florence A. Warner, Hobart G. Warner...Paul B. Warner, who is in business at Chicago."⁷

William Burr

The vital Record states: William A. Burr died July 15, 1893. He was 76 years old. He was married, born in Fairfield, CT, and cause of death was asthma. He was a farmer, black, and no parents' names were given.

The Newtown Bee reports: "Capt. William Burr, an aged colored man living in Hopewell District, Newtown, died Saturday morning, July 15, at the age of 76 years, after an illness of six months with consumption. He was highly respected in the community where he lived. He leaves four children, George and Eli Burr, Mrs. Dora Deloney and Mrs. Sarah Riley. The funeral was held from his late residence on Tuesday, the interment being in Bethel."⁸

And then we found intriguing stories such as this one about someone whose death is not included in Newtown's vital records.

John J. Ready

The Newtown Bee reports: Hawleyville residents were shocked that yard clerk John J. Ready was killed by railroad cars in Danbury. Ready was seen with Hawleyville resident Michael Keenan just hours before his death. What actually happened to Ready later that day is a mystery. It was thought that while walking on the top of a boxcar, he fell and was ground to pieces. Leroy Bronson, working at Merritt's factory reported the accident. Upon investigation, there was little blood, which made authorities think there may have been foul play.⁹

According to the Hale Tombstone Collection, John J. Ready was buried in St. Rose Cemetery, Sandy Hook, CT. He was born 18 April 1873; died 1 July 1893; and was the son of Patrick and Jane Ready.

⁷ *The Newtown Bee*, 6 January 1899.

⁸ *The Newtown Bee*, 21 July 1893.

⁹ *The Newtown Bee*, 21 July 1893.

Connecticut Probate Courts Undergo Major Reorganization

Nora Galvin

Connecticut's probate court system has been in place for over 350 years. New probate districts have been created and the system has been reorganized many times over the centuries. January 5, 2011, was the first day in a new era. A reorganization has reduced the number of courts by over 50 percent, consolidating many smaller courts to create fewer but larger courts.

Reasons for the restructuring

Each court is responsible for generating enough revenue from its proceedings to support itself, but some courts were chronically unable to meet this requirement. Several years ago the General Assembly named a commission to create a plan for a more efficient system. The plan reduced the number of probate courts from 117 to 54 and created some new regulations for records storage.

Table 1 lists the new districts and their component towns, giving the population in each district.¹ Cities which have retained their own courts have populations of at least 40,000. Predictably, the areas of the state with the lowest population density are affected the most by these changes.

Effects on Fairfield County

Prior to the reorganization each Fairfield County town had its own probate court. Now there are only 13 districts in the county, six of them regional (one includes towns from Litchfield County):

District 44 Bridgewater, Brookfield, New Fairfield, New Milford, Sherman

District 45 Bethel, Newtown, Ridgefield, Redding

District 46 Easton, Monroe, Trumbull

District 50 Weston, Westport

District 51 Norwalk, Wilton

District 52 Darien, New Canaan

Bridgeport, Danbury, Fairfield, Greenwich, Shelton, Stamford and Stratford have retained their own courts.

Disposition of records of closed courts

Part of the reorganization plan includes moving older probate records to the State Archives. Whether or not a court was affected by the reorganization, all probate files (also called packets or loose papers) created prior to 1976 and all record books created prior to 1920 are required to be housed in the State Archives. Exceptions can be made if a judge feels it is important to keep the records at the local court. Numerous courts have transferred their records to Hartford in recent years (listed in Table 2). Other districts have plans to do so in the coming months.

Year obtained	Office of Origin	Type of Record	Dates
2007	Southington	Papers	1867 - 1973
2009	New Milford	Books	1787 - 2006
2009	Woodstock	Papers	1930 - 1975
2009	Sherman	Papers	1935 - 1976
2010	Tolland	Books	1830 - 1920
2010	New Milford	Books	1804 - 1894

¹Adapted from http://www.jud.ct.gov/probate/Redistrict/54_court_plan.pdf . A map of the districts can be found at http://www.jud.ct.gov/probate/Redistrict/2011_Probate_Dist_Map.pdf

Year obtained	Office of Origin	Type of Record	Dates
2010	Brookfield	Books and Papers	1851 - 1976
2011	Stafford	Books	1759 - 1935
2011	Somers	Books	1834 - 1947
2011	Simsbury	Books and Papers	1769 - 1942
2011	Bridgeport	Books	1840 - 1955
2011	Stratford	Books	1782 - 1840
2011	Weston	Books	1832 - 1878
2011	Harwinton	Books and Papers	1835 - 1976
2011	Bristol	Books	1830 - 1921
2011	East Windsor	Papers	1900 - 1976
2011	Windham	Books	1719 - 1958
2011	East Windsor	Books	1782 - 1925
2011	Canton	Books	1841 - 1940
2011	Canton	Papers	1922 - 1976
2011	Lyme	Papers	1900 - 1976
2011	Torrington	Books	1847 - 1935

Table 2. Probate records recently moved to the Connecticut State Archives.²

Effects on Researchers

Since many probate courts' older records are no longer stored locally, researchers will need to go to Hartford to do their work. There are two ways to view Connecticut probate records.

1. Microfilm. Most loose papers and selected record books dated to about 1915, with the exception of some loose papers dated after 1880, have been microfilmed. The microfilms can be viewed at the State Library or at any Family History Library.

2. Original papers and record books: The original records can be requested from the archives for research in the State Library by patrons with a researchers card. It takes a day to get these records pulled, so be sure to call in your request the day before you need them.

Finding Aid

The State Library staff are taking this opportunity to create a new finding aid for probate records at the archives. They are going through every shelf and every drawer, creating a complete inventory of the record books and of the ranges of surnames on packets in drawers. This is a work in progress and will not be completed for some time. There is a finding aid online which contains useful information.³ However, it is not accurate in its information about previous jurisdictional changes. This finding aid will not be updated until it is replaced by the new one.⁴

Research at local probate courts

If you wish to research records in one of the new districts, it would be a good idea to call ahead to make sure the records are accessible. The redistricting is new and in some cases relocation and organization of records is still under way.

²Information about the probate records at the archives, the particular records that have been microfilmed and the creation of the new probate-record finding aid came from Mel Smith, Librarian, History and Genealogy Unit, Connecticut State Library, Hartford. Any errors are due to my misinterpretation of his explanation.

³<http://www.cslib.org/probate/index.htm>

⁴Mel Smith.

Table 1.

No.	Towns/Cities in the District	Population
1	Hartford	124,563
2	West Hartford	60,486
3	Bloomfield, East Granby, Suffield, Windsor Locks	53,410
4	East Windsor, South Windsor, Windsor	65,311
5	East Hartford	48,697
6	Glastonbury, Hebron	42,401
7	Newington, Rocky Hill, Wethersfield	74,208
8	Berlin, New Britain	90,918
9	Avon, Canton, Granby, Simsbury	62,293
10	Burlington, Farmington	34,227
11	Enfield, Somers, Stafford	67,647
12	Ellington, Vernon	44,046
13	Andover, Bolton, Columbia, Manchester	69,485
14	East Haddam, East Hampton, Marlborough, Portland	37,288
15	Cromwell, Durham, Middlefield, Middletown	72,975
16	Meriden	59,225
17	Wallingford	44,679
18	Cheshire, Southington	70,975
19	Bristol, Plainville, Plymouth	90,115
20	Waterbury, Wolcott	123,581
21	Beacon Falls, Naugatuck, Middlebury, Prospect	54,226
22	Bethlehem, Oxford, Roxbury, Southbury, Washington, Watertown, Woodbury	73,526
23	Barkhamsted, Colebrook, Goshen, Hartland, New Hartford, Torrington, Winchester	63,324
24	Canaan, Cornwall, Harwinton, Kent, Litchfield, Morris, Norfolk, North Canaan, Salisbury, Sharon, Thomaston, Warren	43,501
25	Coventry, Mansfield, Tolland, Willington	57,846
26	Ashford, Brooklyn, Eastford, Pomfret, Putnam, Thompson, Union, Woodstock	45,755
27	Canterbury, Killingly, Plainfield, Sterling	41,985
28	Colchester, Chaplin, Hampton, Lebanon, Scotland, Windham	52,898
29	Bozrah, Franklin, Griswold, Lisbon, Norwich, Preston, Sprague, Voluntown	66,857
30	Groton, Ledyard, North Stonington, Stonington	80,976
31	New London, Waterford	44,698
32	East Lyme, Montville, Old Lyme, Salem	49,920
33	Chester/Saybrook, Clinton, Deep River, Essex, Haddam, Killingworth, Lyme, Old Saybrook, Westbrook	62,314
34	Guilford, Madison	41,166
35	Branford, North Branford	43,390
36	East Haven, North Haven	52,634
37	Bethany, Hamden	63,412
38	New Haven	123,932
39	West Haven	52,676
40	Milford, Orange	69,258
41	Ansonia, Derby, Seymour, Woodbridge	56,425
42	Shelton	40,011
43	Danbury	79,226
44	Bridgewater, Brookfield, New Fairfield, New Milford, Sherman	64,946
45	Bethel, Newtown, Ridgefield, Redding	78,016
46	Easton, Monroe, Trumbull	61,520
47	Stratford	49,015
48	Bridgeport	136,695
49	Fairfield	57,548
50	Weston, Westport	36,708
51	Norwalk, Wilton	101,171
52	Darien, New Canaan	40,136
53	Stamford	118,475
54	Greenwich	61,871

Table 1. 54-Court Probate Plan

Alphabetical List of Probate Districts*

*Adapted from <http://www.jud.ct.gov/probate/Redistrict/Directory2011.pdf>

BERLIN
 Probate District (PD-08)
 One Liberty Square,
 New Britain, CT 06050
 Tel. (860) 826-2696

**BRANFORD - NORTH
 BRANFORD**
 Probate District (PD-35)
 1019 Main Street Branford,
 CT 06405
 Tel. (203) 488-0318

BRIDGEPORT
 Probate District (PD-48)
 202 State St., McLevy Hall,
 3rd FL.
 Bridgeport, CT 06604
 Tel. (203) 576-3945

**CENTRAL CONNECTICUT
 REGIONAL CHILDREN'S**
 Probate District (PD-56)
 1501 East Main Street, S203
 Meriden, CT 06450
 Tel. (203) 235-1014

**CHESHIRE -
 SOUTHLINGTON**
 Probate District (PD-18)
 84 South Main Street
 Cheshire, CT 06410
 Tel. (203) 271-6608

DANBURY
 Probate District (PD-43)
 City Hall Building
 155 Deer Hill Ave.
 Danbury, CT 06810
 Tel. (203) 797-4521

DARIEN - NEW CANAAN
 Probate District (PD-52)
 Town Hall
 2 Renshaw Road
 Darien, CT 06820
 Tel. (203) 656-7342

DERBY
 Probate District (PD-41)
 City Hall, 253 Main Street,
 2nd Fl.
 Ansonia, CT 06401
 Tel. (203) 734-1277

EAST HARTFORD
 Probate District (PD-05)
 Town Hall, 740 Main St.
 East Hartford, CT 06108
 Tel. (860) 291-7278

**EAST HAVEN - NORTH
 HAVEN**
 Probate District (PD-36)
 Town Hall, 250 Main St.
 East Haven, CT 06512
 Tel. (203) 468-3895

ELLINGTON
 Probate District (PD-12)
 14 Park Place
 Vernon, CT 06066
 Tel. (860) 872-0519

FAIRFIELD
 Probate District (PD-49)
 Sullivan Independence Hall
 725 Old Post Road
 Fairfield, CT 06824
 Tel. (203) 256-3041

**FARMINGTON -
 BURLINGTON**
 Probate District (PD-10)
 One Monteith Drive
 Farmington, CT 06032
 Tel. (860) 675-2360

**GLASTONBURY -
 HEBRON**
 Probate District (PD-06)
 2155 Main St. Glastonbury,
 CT 06033
 Tel. (860) 652-7629

GREATER MANCHESTER
 Probate District (PD-13)
 66 Center St.
 Manchester, CT 06040
 Tel. (860) 647-3227

GREATER WINDSOR
 Probate District (PD-04)
 Town Hall
 1540 Sullivan Avenue
 South Windsor, CT 06074
 Tel. (860)644-2511 x371

GREENWICH
 Probate District (PD-54)
 Town Hall, 101 Field Point
 Rd.
 Greenwich, CT 06836
 Tel. (203) 622-7879

HAMDEN - BETHANY
 Probate District (PD-37)
 Gov't Center
 2750 Dixwell Avenue
 Hamden, CT 06518
 Tel. (203) 287-7082

HARTFORD

Probate District (PD-01)
250 Constitution Plaza, 3rd
Fl.
Hartford, CT 06103
Tel. (860) 757-9150

HOUSATONIC

Probate District (PD-44)
Town Hall, 10 Main St.
New Milford, CT 06776
Tel. (860) 355-6029

LITCHFIELD HILLS

Probate District (PD-24)
74 West Street
Litchfield, CT 06759
Tel. (860) 567-8065

MADISON - GUILFORD

Probate District (PD-34)
8 Campus Drive
Madison, CT 06443
Tel. (203) 245-5661

MERIDEN

Probate District (PD-16)
City Hall, Rm. 113, 142 E.
Main St.
Meriden, CT 06450
Tel. (203) 630-4150

MIDDLETOWN

Probate District (PD-15)
94 Court St.
Middletown, CT 06457
Tel. (860) 347-7424 Ext.1

MILFORD - ORANGE

Probate District (PD-40)
Parsons Gov't. Center
70 West River Street
Milford, CT 06460-0414
Tel. (203) 783-3205

NAUGATUCK

Probate District (PD-21)
Town Hall
229 Church St.
Naugatuck, CT 06770
Tel. (203) 720-7046

NEW HAVEN

Probate District (PD-38)
200 Orange St., 1st Flr.
New Haven, CT 06504
Tel. (203) 946-4880

**NEW HAVEN REGIONAL
CHILDREN'S**

Probate District (PD-55)
873 State St.
New Haven, CT 06511
Tel. (203) 773-9556

NEW LONDON

Probate District (PD-31)
181 State Street, Rm. 2
New London, CT 06320
Tel. (860) 443-7121

**NEW LONDON REGIONAL
CHILDREN'S**

Probate District (PD-57)
470 Bank Street
New London, CT 06320
Tel. (860) 437-6253

NEWINGTON

Probate District (PD-07)
66 Cedar Street, Rear
Newington, CT 06111
Tel. (860) 665-1285

NIANTIC REGIONAL

Probate District (PD-32)
118 Pennsylvania Ave.
Niantic, CT 06357
Tel. (860) 739-6052

**NORTH CENTRAL
CONNECTICUT**

Probate District (PD-11)
820 Enfield St.
Enfield, CT 06082
Tel. (860) 253-6305

NORTHEAST

Probate District (PD-26)
815 Riverside Drive
North Grosvenordale, CT
06255
Tel. (860) 923-2203

**NORTHEAST REGIONAL
CHILDREN'S**

Probate District (PD-59)
90 South Park Street
Willimantic, CT 06226
Tel. (860) 450-2653

NERCPC- Brooklyn
69 South Main St., S23
Brooklyn, CT 06234
Tel. (860) 779-5674

**NORTHERN FAIRFIELD
COUNTY**

Probate District (PD-45)
1 School Street
Bethel, CT 06801
Tel. (203) 794-8508

NORWALK - WILTON

Probate District (PD-51)
125 East Avenue
Norwalk, CT 06852
Tel. (203) 854-7737

NORWICH

Probate District (PD-29)
100 Broadway, Rm. 122
Norwich, CT 06360
Tel. (860) 887-2160

**PLAINFIELD - KILLINGLY
REGIONAL**

Probate District (PD-27)
Town Hall
8 Community Ave.
Plainfield, CT 06374
Tel. (860) 230-3031

REGION #14

Probate District (PD-14)
9 Austin Drive
Marlborough, CT 06447
Tel. (860) 295-6239

REGION #19

Probate District (PD-19)
City Hall
111 N. Main St., 3rd Fl.
Bristol, CT 06010
Tel. (860) 584-6230

REGION #22

Probate District (PD-22)
501 Main St., South
P.O. Box 720
Southbury, CT 06488
Tel. (203) 262-0641

SAYBROOK

Probate District (PD-33)
302 Main Street, 2nd Fl.
Old Saybrook, CT 06475
Tel. (860) 510-5028

SHELTON

Probate District (PD-42)
40 White Street
P.O. Box 127
Shelton, CT 06484
Tel. (203) 924-8462

SIMSBURY REGIONAL

Probate District (PD-09)
933 Hopmeadow St.
Simsbury, CT 06070
Tel. (860) 658-3277

**SOUTHEASTERN CT
REGIONAL**

Probate District (PD-30)
Town Hall
45 Fort Hill Rd.
Groton, CT 06340
Tel. (860) 441-6655

STAMFORD

Probate District (PD-53)
Stamford Gov't Center, 8th
Floor
888 Washington Blvd.,
Stamford, CT 06904
Tel. (203) 323-2149

STRATFORD

Probate District (PD-47)
468 Birdseye Street, 2nd FL.
Stratford, CT 06615
Tel. (203) 385-4023

TOBACCO VALLEY

Probate District (PD-03)
Town Office Building
50 Church Street
Windsor Locks, CT 06096
Tel. (860) 627-1450

TOLLAND -MANSFIELD

Probate District (PD-25)
21 Tolland Green
Tolland, CT 06084
Tel. (860) 871-3640

TORRINGTON AREA

Probate District (PD-23)
Municipal Building
140 Main Street
Torrington, CT 06790
Tel. (860) 489-2215

TRUMBULL

Probate District (PD-46)
Town Hall
5866 Main St.
Trumbull, CT 06611
Tel. (203) 452-5068

WALLINGFORD

Probate District (PD-17)
Town Hall
45 S. Main St. Rm. 114
Wallingford, CT 06492
Tel. (203) 294-2100

WATERBURY

Probate District (PD-20)
49 Leavenworth Street
Waterbury, CT 06702
Tel. (203) 755-1127

**WATERBURY REGIONAL
CHILDREN'S**

Probate District (PD-58)
65 Center Street
Waterbury, CT 06702
Tel. (203) 573-5080

WEST HARTFORD

Probate District (PD-02)
50 South Main St., Rm. 318
West Hartford, CT 06107
Tel. (860) 561-7940

WEST HAVEN

Probate District (PD-39)
355 Main St.
P.O. Box 127
West Haven, CT 06516
Tel. (203) 937-3552

WESTPORT

Probate District (PD-50)
Town Hall, 110 Myrtle Ave.,
Rm. 100
Westport, CT 06880
Tel. (203) 341-1100

WINDHAM -

COLCHESTER
Probate District (PD-28)
979 Main St
Willimantic, CT 06226
Tel. (860) 465-3049

Book Review

Helen Schatvet Ullmann, CG, FASG, *Descendants of John Mills of Stamford, Connecticut* (Boston: Newbury Street Press, 2010, 556 pp., indexed), \$44.95 from the New England Historic Genealogical Society.

The author is undoubtedly the most prolific writer of genealogical materials that our Society has ever (proudly) had as an active member. This book is her latest release in what seems to be an ever-increasing flurry of activity. Her *Colony of Connecticut Minutes of the Court of Assistants 1669-1711*, just appeared a year ago in 2009, and her *Hartford County, Connecticut, County Court Minutes Volumes 3 and 4 1663-1687, 1697*, arrived only 4 years before that in 2005, not even counting many other books and manuscripts, and numerous articles in a variety of journals. This present volume is a welcome companion to her Jacobus Award-winning *Descendants of Peter Mills of Windsor, Connecticut, Formerly Named Pieter Wouterse vander Meulen*, of 1998.

The first 4 generations (76 pages) of this new genealogy have already appeared in installments in our own journal, *Connecticut Ancestry*. The subject John Mills, probably a son of Robert¹ Mills of York, Maine, first appeared in Stamford as an adult in 1687, and many of his descendants have continued to live in our focus area ever since. Readers who have noticed or suspected connections with this particular Mills family will now be able to follow their lines of interest down to the 9th generation, generally born in the late 19th and early 20th centuries.

As usual, Helen's genealogical style and content are both exemplary. As Associate Editor and Book Review Coordinator for the *New England Historical and Genealogical Register*, she regularly helps others with these matters, and her own work always sets an example for all of us who keep trying to "get it right."¹ Her informative footnotes and the 14-page Bibliography should be studied as guides and clues to additional resources by all researchers of Fairfield County families.

Wives of Mills husbands are indexed under their maiden surname as well as under the Mills heading. But some additional features of the 46-page index are downright outstanding. All location names have been indexed, alphabetically under headings of state and country names. Researchers wondering what family events may have happened, say, in Albany, New York, are immediately referred to pages 59 and 427. Similarly, all occupations have also been indexed so that researchers who are interested in, for example, what descendants may have become oystermen (and there were lots of them) may quickly find them on 14 specific pages. These features are tremendously useful in many research situations, and it's unfortunate that more authors do not take the extra time to provide them as Helen has done.

My only recommendation for improvement regards illustrations. This book includes only three, and two of them are old, hard to read documents. We genealogists tend to use fewer illustrations than biographers do, and we should all do better. Even the simplest illustration (an original signature, a small chart or map, an old post card, etc.) can make a page come alive, adding understanding and perspective to the text itself. But this is a minor detail - the bottom line here is that the author has contributed a major new genealogy, expertly written, of an interesting family from our focus area.

--- Frederick C. Hart Jr., CG, FASG

¹ See her free template for Register Format compilations at <http://americanancestors.org/register-template/>.

TIME TO RENEW!
PLEASE RENEW YOUR SOCIETY MEMBERSHIP NOW
USE THIS FORM OR PAY ONLINE AT
WWW.CONNECTICUTANCESTRY.ORG

The membership year for Connecticut Ancestry Society begins June 1. Please save the costs of a special mailing by renewing now. Members will receive four issues of *Connecticut Ancestry*, commencing with the August issue. See your mailing label for your membership expiration date. If it says **May 31, 2011**, please tear out or copy this form and send it with your check to our treasurer, mailing to: Connecticut Ancestry Society, Inc., PO Box 249, Stamford, CT 06904-0249.

Membership Renewal for the Year Beginning June 1, 2011

Individual Memberships:

Regular.....\$30
 Sustaining.....\$50
 Patron.....\$75
 Lifetime.....\$750

Additional Family Member:

Add'l Card Only.....\$10
 Add'l Lifetime Card Only.....\$250

Organization Subscriptions:

Library or Society.....\$35

Additional Membership/Subscription Postage:

Annual Canada.....\$4
 Annual Overseas.....\$8
 Lifetime Canada.....\$100
 Lifetime Overseas.....\$200

Membership/Subscription Subtotal: _____

Donations:

Tax-exempt 501(c)3 charitable contribution _____

Total Enclosed: _____

Make checks payable (in US Funds) to Connecticut Ancestry Society

Mailing address (with name as it will appear on membership card):

 Title First MI Last Suffix

 Address

 City State Zip Code+4 Country

 Email Phone Number

Receive email news from the Society? Yes or No

 Additional name at same address (only if second membership card ordered)

Connecticut Ancestry Society, Inc., is tax exempt under Section 501(c)(3) of the Internal Revenue Code. Donations in excess of \$30 annual dues are deductible charitable expenses. We may also qualify for corporate matching gifts.

Exploring New Paths to Your Roots

11th New England Regional Genealogical Conference

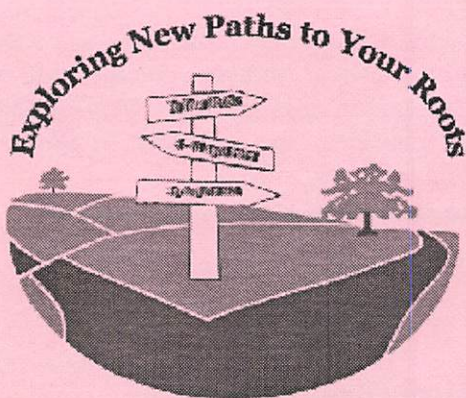

6-10 April 2011
Springfield, Massachusetts

Featuring over 50 genealogical experts and 100 informative lectures, workshops, the Ancestors Road Show, Librarians and Teachers Day, and popular Special Interest Groups.

National Speakers

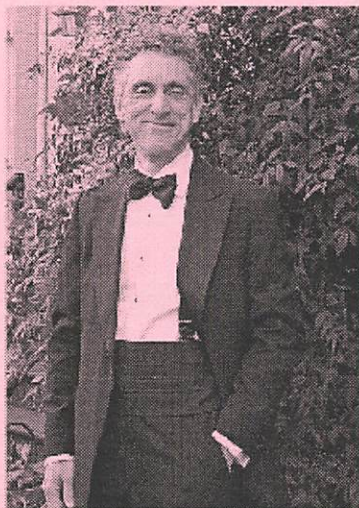

John Philip Colletta

Entertaining, knowledgeable and experienced, John Philip Colletta is a popular lecturer. For 21 years he taught workshops at the National Archives and courses for the Smithsonian Institution. Dr. Colletta is a faculty member of the Institute of Genealogy and Historical Research at Samford University and the Salt Lake Institute of Genealogy. His publications include articles, two manuals, and one "murder-mystery-family-history."

Paul Milner

Paul Milner, a native of northern England, is a professional genealogist and lecturer. Paul has specialized in British Isles genealogical research for 30 years. He is the author of several books on English and Scottish genealogical research. He has been designing workshops and lecturing to a wide variety of audiences for over 35 years.

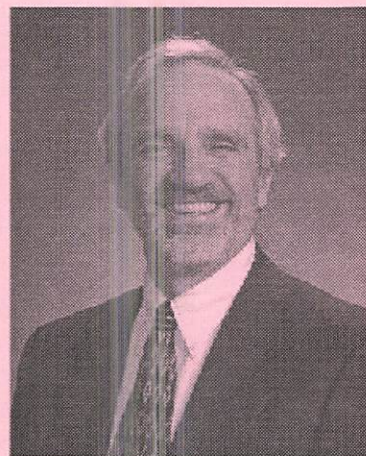

More information at
www.nergc.org

Items for Sale

Send orders, prepaid, to: Connecticut Ancestry Society, Inc.
 PO Box 249, Stamford, CT 06904-0249
 Prices now include postage and handling charges
Connecticut residents must add 6% Sales Tax to publications total.

Or, order online securely with Paypal using a credit card or your checking account at:
www.connecticutancestry.org

Connecticut Ancestry, 50th Anniversary Commemorative Issue. Hardbound copy of volume 47 featuring retrospectives on the history of the Society, finding aids to articles in past issues, and research on area families by thirteen invited contributors. 224 + xii pages, with an every-name index.....\$50.00

Genealogical References in Stamford, CT, Land Records: vols. A - S, 1666-1800+. Abstracted by Mrs. Edith Wicks, edited by Robert W. Spiers. An index to every relationship and place of residence outside of Stamford mentioned in deeds of this period. 274 pages, either soft cover book\$25.00 **Now on Sale, just \$15.00 postpaid!!**
 Searchable CD-ROM, still..... \$25.00

Stamford's Soldiers. Compiled by Mrs. Edith Wicks and Mrs. Virginia H. Olson. Biographies of Revolutionary War Patriots from Stamford, CT, with up to four generations of genealogy. 417+ pages, indexed, hard cover..... \$25.00

Short Directory of Names, Past & Current, of Boroughs, Cities, Towns, & Unincorporated Areas. Compiled by Robert A. Ferry. A handy gazetteer of Connecticut place names. (First published in *Connecticut Ancestry*, vol. 39, #1.) 67 pages, spiral bound..... \$20.00

Connecticut Ancestry (formerly *Stamford Genealogical Society Bulletin*):

Back issues: \$10.00 per issue or \$30.00 for full year of four issues (if available).

(Note: Volume 47 is available only as hardbound *Commemorative Issue*, above)

Every-name Indexes: Volumes 1-13 (to 5/71)...\$15.00 Volumes 14-20 (to 5/78)...\$20.00

Volumes 21-25 (to 5/83)...\$15.00 Volumes 26-27 (to 5/85)...\$10.00

All Four Indexes, Volumes 1-27 (9/1958 to 5/1985).....\$40.00

(Beginning with Volume 28 indexes appear in the final issue of the volume)

35 mm Microfilm.....:..... \$35.00 per reel

Reel 16: *Stamford Town Meeting Records, Books 1 & 2, 1640-1806*, transcribed ca. 1882; *Stamford Births, Marriages & Deaths, 1641-1852*, Barbour Collection; S. P. Mead, *Abstract of Probate Records for the District of Stamford: 1729-1848*.

Reel 24: *Connecticut Cemeteries 1673-1911*, by William A. D. Eardeley; *Headstone Inscriptions, Town of Stamford*, Hale Collection, S. P. Mead, *Abstracts of Records and Tombstones of the Town of Greenwich*.

Reel 35: S. P. Mead, *Abstracts of Stamford, Conn., Church Records*; S. P. Mead, *Abstract of Darien, Conn., Church Records*; William A. D. Eardeley, *Stamford Congregational Church Records*; *Directory of the Town of Stamford, 1872*; S. P. Mead, *Abstract of Probate Records for the District of Fairfield, 1648-1757*.

Special Sale

*Genealogical References in Stamford, CT,
Land Records: vols. A - S, 1666-1800+. An
index to relationships and residences outside of
Stamford from these deeds. Soft cover book,
274 pages.*

Was.....~~\$25.00~~

Now on Sale, just \$15.00 postpaid

While they last!!

JP
LA

ISSN 0197-2103



Connecticut

Ancestry

WHOLE NUMBER 253

May 2011
VOL. 53, NO. 4

TABLE OF CONTENTS

Coming Events & Editorial Notes iii & iv

Vital Records of Fairfield County Towns to 1900 with a Focus on 1847-1852

 Harlan R. Jessup 145

Vital Records of Newtown, CT, by School District, 1847-1852 147

Births 148

Marriages 165

Deaths 173

Book Review: Hall Descendants of Francis Hall 182

Standards for Sound Genealogical Research 183

Subject and Author Indexes 184

Every Name Index, Volume 53 186

Renewal/Order Form back pink pages

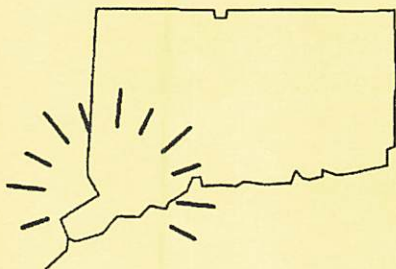

● *Focus on Southwestern Connecticut* ●

Connecticut Ancestry

the Quarterly Journal of the CONNECTICUT ANCESTRY SOCIETY, INC.
(founded as Stamford Genealogical Society)
PO Box 249, Stamford, CT 06904-0249
<http://www.connecticutancestry.org>

Society Officers and Board of Governors, 2010-2011

President	Nora Galvin 36 Livingston St., Bridgeport, CT 06605	auntlizzie@snet.net 203 362-2232
Vice President & NERGC Liaison	Joseph O. Hoefflinger 6 Fieldstone Dr., Shelton, CT 06484-2035	joseph.hoefflinger@snet.net 203 926-1215
Secretary	Diane Wells 46 Norholt Drive, New Canaan, CT 06840	diane6p@optonline.net 203 966-1307
Treasurer & Webmaster	Robert A. Locke, Jr. 35 Chimney Drive, Bethel, CT 06801-1205	rlocke@ralii.com 203 778-4794
Genealogist & Contributing Editor	Frederick C. Hart, Jr., CG, FASG 1311 Great Hill Road, North Guilford, CT 06437	hartfc@aol.com 203 457-9383
Editor - CT Ancestry, & Past President	Harlan R. Jessup 25 Taunton Ridge, Newtown, CT 06470-1419	hjessup@charter.net 203 270-7887
Librarian & Historian	Sven-Eric Selander PO Box 327, Westport, CT 06881-0327	sven-eric@westoncomputers.com 203 226-9386
Asst. Treasurer	Nan (Mrs. Hugh L.) Crowther 500 Roxbury Rd., Stamford, CT 06902	catherine_h_crowther@hotmail.com 203 322-5908
Programs & Publicity	vacant	

Board Members At Large:

Priscilla Chatfield	pchatfield@msn.com
Barbara Dempsey	bdempsey617@gmail.com
Robert A. Ferry	rmferry@ctconnect.com
Roderick B. MacKenzie	rmackenzie@fairfieldhs.org
Richard F. Roof, Jr.	rickroof@rickroof.com
William T. Stansfield	wtstans@aol.com

Membership Dues: June 1, 2011 to May 31, 2012

Individual	\$30	Library	\$35	Sustaining	\$50
Add'l family member	\$10	Society	\$35	Patron	\$75

Please add \$4.00 for Canadian and \$8.00 for Overseas Postage

Connecticut Ancestry is indexed in the *Periodical Source Index* (PERSI). The Society is a member of the Federation of Genealogical Societies and of the New England Regional Genealogical Conference.

Connecticut Ancestry Society Annual Meeting
Immigration, Immigration, Immigration

Saturday, May 21, 2011, from 10 am to 3 pm at the Pequot Library in Southport.
Three FREE Lectures and a FREE Light Lunch

Marine historian **Norman Brouwer**, formerly of South Street Seaport Museum and currently at Mystic Seaport, will give two talks:

Immigration in Sailing Vessels: Conditions on shipboard, available records, and the establishment of Castle Garden

Immigration in Steam Vessels: Changes in patterns of immigration, recruitment of immigrants, the opening and closing of Ellis Island.

Leslie Huber, genealogy lecturer and writer, will give a talk based on her recent book *The Journey Takers*:

Methodologies for Immigration Research: New approaches and insights into our immigrant ancestors' lives.

Genealogy Events Schedule

CONNECTICUT ANCESTRY SOCIETY – www.connecticutancestry.org

May 21 – 10 am at Pequot Library – Annual Meeting and All-day Seminar.

GENEALOGY ROUNDTABLES – Hosted by Rod McKenzie and Bill Stansfield

2nd Saturday of each month, 10 to 11 am at Pequot Library, Southport. Reservations required.

Call 203 259-0346.

3rd Thursday of each month, 12:30 to 1:30 pm at the Bridgeport Public Library, 3rd floor.

4th Wednesday of each month, 1:00 to 2:00 pm at the Fairfield Senior Center.

CONNECTICUT SOCIETY OF GENEALOGISTS – www.csginc.org

May 21 – Luncheon and Annual Meeting with Marcia Melnyk. Pre-registration and fee required.

September 17 – Genealogy Websites, What's Hot, What's Not

October 15 – Beyond the Borders - All Day Family History Seminar

November 19 – Italian Research & Utilizing the LDS Microfilmed Records as an Aid

GENEALOGY CLUB of NEWTOWN – www.rootsweb.com/~ctgcnc/

Meets 7:00 pm at C. H. Booth Library, Newtown

May 11 – Nancy Kelly - Colonial German and Dutch Ancestors in the Hudson Valley

June 8 – Member roundtable

WESTCHESTER COUNTY GENEALOGICAL SOCIETY – www.rootsweb.com/~nywcgs

June 11 – Janice Parker – Controlling Your Genealogy Computer Files

FEDERATION OF GENEALOGICAL SOCIETIES – www.fgs.org

September 7-10, 2011 – Springfield, Illinois – Visit their website for details

TIME TO RENEW!
RENEWAL FORM INSIDE BACK COVER

Editorial Notes

This last issue of our membership year begins a new series which we expect to be of significant value to all Connecticut researchers. In the period 1847 to 1852 vital records in Connecticut were kept by the school district committeemen. That means a page each for births, marriages, and deaths for each of the numerous rural school districts (14 in Newtown and 8 in Monroe, for example). None of these are in the Barbour Collection which nominally continues to 1850. The records offer much more detail than the earlier family group records or the series of marriage records which began in 1820.

This issue begins with an overview of these records. There are now 23 towns in Fairfield County. Bethel was established in 1855, after the period of these records, and New Fairfield records, including these, were destroyed in an 1868 fire. The school district records for 16 of the remaining 21 towns are available on microfilm, but only those for Fairfield, Norwalk, Stamford, and Westport have been indexed.

Included in this issue are all the school district records for Newtown in the 1847-1852 period, a total of some 220 births, 110 marriages, and 180 deaths, sorted into alphabetical order. In future issues we hope to include transcriptions of these records for others of the Fairfield County towns, and we would welcome any offers to help with the transcription effort.

This issue includes a review of a new, self-published book on the descendants of Francis Hall, an early Fairfield County immigrant. And it concludes with the every-name issue for the volume year.

Harlan R. Jessup

This is *your* journal on Connecticut families and Connecticut research. Sharing your knowledge of sources, your genealogical techniques, and the results of your research is what keeps the publication going. Reports on work in progress are encouraged—reader response to such an article may advance your research. Whatever you send is appreciated. We will acknowledge all contributions.

Preferred submission is now as an email attachment using any standard word-processing application to hjessup@charter.net. Or send a hard copy in “camera ready” format by mail to the Editor, Harlan R. Jessup, 25 Taunton Ridge, Newtown, CT 06470. As near as possible, please format as follows:

- 1 inch margins all sides of 8 1/2 x 11 inch paper.
- Titles bold and centered in at least 12pt. or 14pt. type followed by author’s name and contact information (address and/or email), also centered. Section titles bold on left margin.
- Use a serif font such as Times, Times New Roman, or Garamond, usually 12pt. or 11pt.
- For most text, justification to both left and right margins looks best.
- For family genealogies we prefer either *Register* or *Modified Register* format.
- Sources should be referenced with numbered footnotes (not endnotes).
- Do not number pages except lightly in pencil on reverse of hard copies.

DEADLINE:	July 1	October 1	January 1	April 1
For Issue	#1 August	#2 November	#3 February	#4 May

Vital Records of Fairfield County Towns to 1900 with a Focus on Records of 1847-1852

Harlan R. Jessup

Beginning in 1640 Connecticut colony statutes required the recording of births, marriages, and deaths by all town clerks. Only a few towns fully complied and these only for a few years. Later in the 17th century most towns began to keep records by family group, listing marriages, the births of children, and a few deaths. (Among Fairfield County towns only Newtown recorded all deaths in a separate Bill of Mortality beginning in 1797.) In many towns these early vital records are entered in the back of deed books.

The Barbour Collection of Vital Records, indexed for each town in Connecticut, missed just a few of the early records. For Fairfield County the records omitted from Barbour have been transcribed and have been published in this journal and in *The Connecticut Nutmegger* as follows:

“Darien Vital Records, Book I: Another Barbour Omission” *Connecticut Ancestry*, 44 (November 2001): 55-59.

“Easton, Connecticut, Marriages, 1845-1854,” *Connecticut Ancestry*, 50 (February 2008): 137-141.

“Newtown, CT - Bills of Mortality, 1797-1821: A Supplement to the Barbour Index,” *The Connecticut Nutmegger*, 29 (December 1996): 395-407.

“Early Vital Records of Redding, CT, a Recent Discovery,” *Connecticut Ancestry*, 50 (August 2007): 34-35.

“Huntington (Shelton) Marriages, 1820-1827,” *Connecticut Ancestry* 43 (May 2001): 143-146.

“Trumbull Vital Records – 1734-1841,” *Connecticut Ancestry*, 49 (May 2007): 151-176.¹

In 1820 a new statute required all marriages to be recorded, and most towns complied. For Fairfield County these are all included in the Barbour Collection with the exception of Shelton and Easton as noted above. In some towns these marriage records continue into the 1850's or even later, sometimes duplicating the school district records described below. They include only dates and names of the married couple and the reporting officiant, omitting ages, occupations, and towns of birth and residence as found in the school district records.

Beginning in August 1847, towns were required to keep records of births, marriages, and deaths by school district. Though the Barbour Collection nominally includes records to "about 1850," *none* of this series of records is included for Fairfield County. In a few cases the towns did not comply or the records have been lost. Those vital records by school district, 1847 to about 1852, are available on microfilm for the Fairfield County towns as noted below. Indexes are included on the microfilm only for Fairfield, Stamford, Westport, and for births in Norwalk.

¹ Of the records missed by Barbour only those for Trumbull have been microfilmed as LDS #1491334.

For most towns, transcriptions for the first year of these school district records, August 1847 to August 1848, were submitted to the state. These are found in the State Archives, Record Group 6, as indicated in the table below. For five Fairfield County towns, Brookfield, Easton, New Canaan, Ridgefield, and Sherman, these appear to be the only extant copies of vital records for this period.

The Beers Atlas of 1867 shows the school districts for each Fairfield County town,² and these records, where available, will give a more precise location for each family in the record. The school district records of Newtown are published in this issue, and it is hoped that such records from other towns will be transcribed and published in future issues of *Connecticut Ancestry*.

Town, date est.	1847-8 Records in State Archives	1847-52 Film #	Notes
Bethel, 1855			Town not established in this period
Bridgeport, 1821	x	#1428299	District definition not clear for all records. Typed index in town clerk's office.
Brookfield, 1788	x		
Danbury, 1687		#1435525	Transcription omits name of school district.
Darien, 1820	x	#1434227	
Easton, 1845	x		
Fairfield, 1639	x	#1434093	Film includes index
Greenwich, 1665	x	#1444365	Uses school district forms, but may not accurately specify district.
Monroe, 1823		#1435631	
New Canaan, 1801	x		
New Fairfield, 1740			Vital records destroyed in 1868 fire.
Newtown, 1711	x	#1435629	
Norwalk, 1651	x	#1434302	Film includes index to births.
Redding, 1767	x	#1435589	Transcription omits name of school district.
Ridgefield, 1709	x		
Shelton, 1789 (was Huntington)	x	#1435632	Transcription omits name of school district.
Sherman, 1802	x		
Stamford, 1641	x	#1434311	Film includes index
Stratford, 1639	x	#1428083	
Trumbull, 1797		#1491335	
Weston, 1787	x	#1435804	
Westport, 1835	x	#1480168	Film includes index
Wilton, 1802	x	#1435805	Transcription omits name of school district.

² *Atlas of New York and Vicinity*, F. W. Beers, New York, 1867.

In 1852 a new statute required that vital records be kept in ledger books by the town clerk, and most towns did comply. In several towns these entries are on the same forms as the school district records, omitting separate reporting by district. In 1876 the vital records ledgers were amended to include additional data such as the maiden names of mothers in birth records and names of parents in death records. There is no statewide index for vital records after the Barbour Collection ends—for the school district records, the ledger book series of 1852, or the series of 1876.

Almost all of the records from the earliest to 1900, and sometimes for a few years beyond, have been microfilmed by the Family History Library. Omissions from the microfilm series, in addition to those listed above, include early records from the following two towns (though these are part of the Barbour Collection):

From Fairfield, a volume labeled "Vital Records, Book 1," and

From Greenwich, three volumes, "Book of Early Records, 1640-1754," "Common Place Book 1671-1754," and "Vital Records, Volume 1."

Beginning in July 1897 towns were required to submit copies of all birth, marriage, and death records to the State Board of Health, and a statewide index to these records is available at the Vital Records office in Hartford.

Vital Records of Newtown, CT, by School District, 1847-1852

Harlan R. Jessup

From the first Monday in August, 1847, to the first Monday in August, 1852, records of vital events were required to be submitted by the school district committeemen for all Connecticut towns. For each of the fourteen school districts and for each school year there was a four-page report, one page each for births, marriages, and deaths, and one for certification by the committeeman. These are now bound in a single volume for the entire period.

Transcribed on the following pages, the reports for Newtown's fourteen districts have been sorted in alphabetical order by surname. Some of the reports may have been lost, as not every district is reported for each year. It is also readily apparent that some committeemen were more conscientious and some had a better understanding of how data were to be entered on the forms.

As required by statute, beginning in 1853 all births, marriages, and deaths were recorded in a new ledger book by the town clerk, and these records appear quite complete. Note, however, that no vital events were recorded in Newtown from the end of the school year in August 1852 until the new records begin in January 1853.

Births, Newtown, CT, 1847-1852

* School Districts: 1 - Middle, 2 - South Center, 3 - North Center, 4 - Sandy Hook, 5 - Zoar, 6 - Hanover, 7 - Lake George, 8 - Grays Plain, 9 - Huntington, 10 - Flat Swamp, 11 - Head of Meadow, 12 - Hopewell, 13 - Toddy Hill, 14 - Pootatuck, 15 - Middle Gate, 16 - Palestine, 17 - Gregory's Orchard, 18 - Halfway River, 19 - Taunton, 20 - Lands End

Dist.*	Date	Surname	Given Name	Names of Parents	Age	Color	Occupation	Residence
16	Jun 1851	[blank]	[blank]	John [blank] [blank]		White	Laborer	Newtown
14	17 Feb [1850]	Alden	Henry B.	Henry A. Alden Mary N. "		White	Manufacturer	Newtown
4	23 Nov 1850	Andrews	Frances Caroline	George Andrews [Blank]		White	Mechanic	Newtown
4	16 May 1849	Andrews	Geo. Edward	Geo. A. Andrews Nancy "	24 17	White "	Hatter	Newtown "
17	23 Jan 1849	Arnnol[<i>si</i> <i>c Arnold</i>]	Francis J.	Albert A. Arnnol Caroline "		White	Hat maker	Newtown
7	25 Feb 1850	Bailey	Harriet E.	Reuben B. Bailey Harriet Bailey	30 29	White	Farmer	Newtown
7	4 Jun [1848]	Baily	Not named	Reuben B. Baily Harriet "		White "	Farmer	Newtown "
8	12 Mar 1851	Barnes	Baby female	Cyrus Barnes [blank]		White	Stone mason	Newtown
10	12 Jan 1851	Barnum	Male	Horace Barnum Laura Ann "	30 22	White "	Farmer	Newtown
11	12 Oct [1847]	Bassett	[blank]	George Bassett Cloa [<i>sic</i>] "		White		Newtown
3	24 May 1849	Beardslee	Not named	Abel F. Beardslee Hannah "	32 29	White "	Farmer	Newtown
5	21 Jul [1849]	Beardslee	Not named	Edwin Beardslee Susan A. "	28 27	White "	Mechanic	Newtown "

Dist.*	Date	Surname	Given Name	Names of Parents	Age	Color	Occupation	Residence
5	17 Dec 1847	Beers	Ann	A. B. Beers Elizabeth "		White "	Farmer	Newtown "
1	10 Apr 1850	Beers	Infant female	Chas. Beers Mary A. "	53 35	White "	Mechanic	Newtown
1	2 Aug 1847	Beers	John	Charles Beers Mary A. "	52 39	White "	Farmer	Newtown "
13	7 Mar 1850	Beers	Mary E.	David H. Beers Lucy "	34 30	White	Agriculture	Newtown
16	2 Dec 1848	Beers	Warren Elias	Norman Beers Betsey "		White "	Farmer	Newtown
1	4 Nov [1848]	Belden	Infant son	David H. Belden Ann "	52 30	White "	Attorney	Newtown
1	28 Aug 1849	Belden	Reuben Booth	David H. Belden Ann C. "	50 35	White "	Attorney at law	Newtown
3	20 May 1851	Bell	Anna	A. N. Bell Julia "		White	Mechanic	Newtown
3	14 May 1849	Bell	Mary Frances	Agrippa A. Bell Juliana "	29 29	White "	Physician	Newtown
17	23 Aug 1850	Benedict	Baby female	Gord [sic] Benedict Delia "		White		Newtown
17	10 Jun 1848	Benedict	Georgianna I.	Luke Benedict Mary "	34 23	White "	Mechanic	
3	16 Feb 1851	Blackman	Female	Joseph Blackman Mary "		White	Farmer	Newtown
7	1 Sep 1848	Blackman	Frances E.	James Blackman Harriett "	42 41	White "	Mechanic	Newtown
7	1 Mar [1848]	Blackman	Not named	Bennet Blackman Hepsa "		White "	Mechanic	Newtown "

Dist.*	Date	Surname	Given Name	Names of Parents	Age	Color	Occupation	Residence
3	15 Sep 1850	Blackman	Wm. B. Glover	Henry B. Glover Eliza M. "		White	Farmer	Newtown
1	13 Sep 1849	Booth	Ann Maria	Lewis Booth Elizabeth "	29 30	White "	Farmer	Newtown
9	Apr 1850	Booth	Infant female	Carlos B. Booth [blank]		White	Farmer	Newtown
17	2 Dec 1849	Booth	Sophia Ann	Orville Booth Anis "	35 37	White	Mason	Newtown
15	27 May 1850	Botsford	Baby female	Heman Botsford Harriet "	24 18	White	Merchant	Newtown
3	27 Sep [1849]	Botsford	Charlotte	Abel Botsford Charlotte "	40 38	White "	Farmer	Newtown
14	18 Oct 1848	Botsford	Edward [twin]	George Botsford Harriett "		White	Farmer	Newtown
14	18 Oct 1848	Botsford	Fredrick [twin]	George Botsford Harriett "		White	Farmer	Newtown
9	22 May 1850	Botsford	Infant female	Heman Botsford [blank]		White	Merchant	Newtown
18	25 Dec [1848]	Bradley	Elen A.	Wm A. Bradley Clarissa "		White	Merchant	Newtown
8	12 Nov 1850	Bradley	Eunisa	George W. Bradley [blank]		White	Farmer	Newtown
13	22 Jul 1849	Bradley	Mary Jane	W. Bradley I. "		White		Newtown
4	11 Sep 1847	Brett	William Fiske	Edgar Brett Maria A. "	33 33	White "	Mechanic	Newtown "
19	27 Jan [1850]	Brisco	Alfred Mead	Isaac Brisco Cornelia "	23 21	White "	Butcher	Newtown
17	31 Jan 1848	Brisco	Mary J.	Harry Brisco Carioline "	35 33	White "	Mechanic	

Dist.*	Date	Surname	Given Name	Names of Parents	Age	Color	Occupation	Residence
3	10 Nov [1849]	Buckley	Eugene	Brunzon Buckley Polly "	39 37	White "	Carpenter & joiner	Newtown
6	16 Apr 1850	Buckley	Infant girl	Widow Buckley	25	White		Newtown
4	16 Mar 1851	Burnett	Infant female	George Burnett [blank]		White	Mechanic	Newtown
3	12 Jan [1849]	Burr	Edgar	Uriah Burr Catharine "	35 32	White "	Combmaker	Newtown
6	17 Nov [1848]	Butcher	Mary Amelia	William Butcher Unice "	34 30	White "	Farmer	Newtown "
19	29 Sep [1849]	Cables	Juliette [twin]	Nathaniel J. Cables Phebe "	26 22	White "	Hatter	Newtown
19	29 Sep [1849]	Cables	Julius [twin]	Nathaniel J. Cables Phebe "	26 22	White "	Hatter	Newtown
19	12 Jan 1850	Camp	Catharine Frances	Beach Camp Catharine "	44 40	White "	Farmer	Newtown
19	3 Feb [1850]	Camp	Infant male	Hiram Eliza	42 41	White "	Farmer	Newtown
3	11 Jun [1850?]	Carley	Mary A.	James Carley Bridget "	32 31	White "	Laborer	Newtown
2	14 Jul 1851	Cathorn	Baby	John Cathorn [blank]		White	Clothier	Newtown
5	29 Apr [1850]	Cato	Stillborn	Henry Cato Dinah "	40 38	Black "	Day labourer	Newtown
1	21 Aug [1849]	Clark	Infant female	Philo Clark Minerva "	30 26	White "	Farmer	Newtown
9	14 Apr 1850	Clarke	Sherwood	James Clarke [blank]		White	Shoe manu- facturer	Newtown
4	19 Feb [1850]	Conklin	Baby female	A. Conklin Anne "		White	Hatter	Newtown

Dist.*	Date	Surname	Given Name	Names of Parents	Age	Color	Occupation	Residence
1	19 Jun 1851	Corbit	Female illeg.	Margaret Corbit	20	White	Servant	Newtown
3	19 Nov 1850	Couch	Ann E.	Chas. Couch Patience "		Black	Laborer	Newtown
4	12 Nov 1850	Couch	George R.	Nathan Couch Betsey "		White	Mechanic	Newtown
8	[1850/51]	Curtis	Baby female	Cyrenius Curtis [blank]		White	Farmer	Newtown
5	8 Apr 1850	Curtis	Ezra W.	Julius C. Curtis Jane "	26 25	White "	Button maker	Newtown
5	8 Dec [1848]	Curtis	Henry Gould	Samuel Curtis Mary "	32 21	White "	Mechanic	Newtown "
8	Apr 1849	Curtis	Not named	Nehemiah Curtis [blank]	38	White	Farmer	Newtown
5	28 May [1850]	Curtis	William E.	William Curtis Wife "	28 28	White "	Tinner	Newtown
4	3 Jul [1850]	Dick	J. J.	Wm J. Dick Caroline "	27 22	White	Manufacturer	Newtown
5	24 Jul 1851	Donlan	Thomas G.	Bernard Donlan Mary "		White	Laborer	Newtown
12	29 Dec 1850	Doran	Charles	John Doran Mary "	36 25	White "	Farmer	Newtown
19	Jun [1849]	Duffee	Catharine	Patrick Duffee Catharine "		White "	Farmer	Newtown "
3	28 May 1849	Dunn	Peter	John Dunn Ann "		White "	Farmer	Newtown
20	31 Jul 1848	Edmond	Baby	James Edmond Eliza "	41 41	White "	Mechanic	Newtown
4	20 Apr [1850]	Ely	F. E. female	Thos. Ely Ann E. "		White	Hatter	Newtown

Dist.*	Date	Surname	Given Name	Names of Parents	Age	Color	Occupation	Residence
3	27 Aug [1849]	Fairchild	Baby female	Marcus Fayette Fairchild Mary "	27 20	White "	Shoemaker	Newtown
6	Mar 1851	Fairchild	Baby male	Lewis H. Fairchild Jane "			Mechanic	Newtown
19	29 Jun [1850]	Fairchild	Catharine	Henry Fairchild Caroline "	32 30	White "	Farmer	Newtown
1	30 Nov 1847	Fairchild	Henry	Mathew H. Fairchild Maryette "	36 33	White "	Mechanic	Newtown "
19	4 Feb [1850]	Fairchild	Infant male	Legrand Fairchild Emily "	30 30	White "	Carpenter & Joiner	Newtown
19	3 Dec 1848	Fairchild	Julia A.	David W. Fairchild Emeline "	37 28	White "	Carpenter	Newtown "
6	29 Jun 1851	Fairchild	Julia A.	Edmond Fairchild Lois "	37 34	White	Farmer	Newtown
19	24 Aug 1847	Fairchild	Julius B.	Legrand Fairchild Emily "	28 27	White "	Mechanic	Newtown "
1	10 Feb 1850	Fairchild	Male	Matthew Fairchild Maryette "	38 35	White "	Mechanic	Newtown
3	21 Aug 1849	Fairman	Annie	Chas. Fairman Eliza "	40 39	White "	Shoemaker	Newtown
3	3 Apr 1848	Fairman	Sarah E.	Charles Fairman Eliza "	38 38	White "	Shoemaker	Newtown "
20	2 Sep 1848	Farrel	Margaret	Laurence Farrel Frances "	38 32	White "	Farmer	Newtown
4	28 Nov 1850	Farrell	Juliann	William Farrell [blank]		White	Mechanic	Newtown
12	6 Nov 1849	Ferry	Augustus H.	Milo Ferry Caroline "		White "	Farmer	Newtown

Dist.*	Date	Surname	Given Name	Names of Parents	Age	Color	Occupation	Residence
3	30 Aug 1849	Foote	Eunice M.	Joseph Foote Elizabeth "	24 23	White "	Shoemaker	Newtown
3	4 Dec 1848	Foote	Francis H.	Hepsa Foote	32	White	Seamstress	Newtown
10	28 Jul 1848	Franklin	Annamella [?]	James Franklin [blank]	26	White	Farmer	Newtown
4	5 Oct 1850	Gibson	Child male	E. Gibson [blank]		White	Merchant	New York
9	23 Mar 1849	Gilbert	Grace	George Gilbert Julia Ann "		White "		Newtown "
9	Jan 1851	Gilbert	Issabel [sic]	George Gilbert Julia "		White	Mechanic	Newtown
9	29 Jan 1849	Gilbert	Martha A.	Horace Gilbert Amanda "		White "		Newtown "
4	1 Jun 1849	Gilbert	Not named	Wanzer Gilbert Marinda "	43 42	White "	Mechanic	Newtown "
4	Jun [1850]	Glover	Baby female	D. J. Glover Ann "		White	Carpenter	Newtown
6	15 Apr 1848	Glover	No name	Norman B. Glover Amelia "	40 38	White "	Farmer	Newtown "
6	16 Oct [1848]	Glover	Walter H.	Benjamin N. Glover Harriet A. "	37 28	White "	Farmer	Newtown "
12	11 May 1850	Godfrey	Abzina	Austin Godfrey Esther B. "		White "	Shoemaker	Newtown
12	25 Sep 1848	Godfrey	Not named	Austin Godfrey Wife "		White "	Mechanic	Newtown
12	30 Dec 1850	Goodsill	Mary E.	Samuel B. Goodsill Polly W. "		White	Farmer	Newtown
8	16 Sep [1847]	Graton	Jane A.	John W. Graton Jane "	25 21	White "	Merchant	New York

Dist.*	Date	Surname	Given Name	Names of Parents	Age	Color	Occupation	Residence
4	3 May 1849	Gray	Catharine M.	Harrison Gray Mary Ann "	18 24	White "	Mechanic	Newtown "
15	25 Apr 1850	Gray	Mary Esther	Plumb B. Gray Mary J. "	29 26	White	Farmer	Newtown
10	20 May 1851	Gregory	Female	Daniel Gregory Catharine "	30 22	White "	Mechanic	Newtown
15	Nov 1848	Griffin	Brisco A.	John Griffin Julia A. "	25 28	White "	Mechanic	Newtown
2	21 Aug 1850 [sic, but 1849?]	Griswold	Julia F.	Zalmon M. Griswold Lena "		White "	Hatter	Newtown
4	8 Dec 1850	Hall	Chas. H.	Daniel Hall Sarah "		White	Mechanic	Newtown
11	27 Sep 1850	Hall	Elizabeth N.	Duranzel Hall Maranda "		White	Tailor	Bridgeport, CT
4	23 Jul 1848	Hall	No name	Daniel Hall Sarah "	25 26	White "	Mechanic	Newtown "
11	May 1851	Hard	Emily E.	Alphonzo Hard Eliza "		White	Mechanic	Newtown
4	1 Aug 1848	Hard	Infant	Graham Hard Polly "		White "	Pedlar	Newtown "
4	9 Aug 1848	Hard	Josephine	Graham Hard Polly "	32 33	White "	Pedlar	Newtown "
4	29 Oct 1850	Hart	Florence	John Hart [blank]		White	Mechanic	Newtown
20	14 Feb 1851	Hawley	Arthur	Isaac N. Hawley [blank]		White	Farmer	Newtown
6	19 Jan 1848	Hawley	Fredrick	Charles G. Hawley Anah [sic] "	31 29	White "	Farmer	Newtown "

Dist.*	Date	Surname	Given Name	Names of Parents	Age	Color	Occupation	Residence
20	30 Sep 1848	Hawley	Harriette S.	Robert N. Hawley Harriette "	36 31	White "	Farmer	Newtown
20	25 Jan 1849	Hawley	Henry S.	Daniel B. Hawley Olive "	44 34	White "	Farmer	Newtown
6	3 Mar 1850	Hawley	Thomas	Charles. G. Hawley Anna "	35 30	White "	Shoemaker	Newtown "
2	23 Jan [1850]	Henderson	James H.	Daniel K. Henderson Dorithy "		White "	Shoemaker	Newtown
2	15 Jun [1849]	Henderson	Unknown	Stephen Henderson Roxanna "	21 18	White "	Mechanic	Newtown
3	22 Sep [1849]	Hills	Juliann	Jeremiah Hills Emiline "	37	White "	Combmaker	Newtown
17	12 Mar 1851	Hinman	Baby male	William Hinman Polly A. "		White		Newtown
6	20 Dec 1850	Hogan	Catharine A.	Patrick Hogan Rosanna "	26 22		Labourer	Newtown
14	[1850/51]	Hough	Infant male	Gustavus A. Hough Jane "		White	Mechanic	Newtown
4	24 Oct 1850	Hoyt	George	Ira S. Hoyt [blank]		White	Mechanic	Newtown
4	22 Oct [1849]	Hubbell	Chas. H.	Horace Hubbell Eunice "		White	Manufacturer	Newtown
5	18 Jul 1848	Hull	Mary A.	Laurin Hull Hannah Tongue		White "	Mechanic	Newtown "
1	13 Mar 1848	Hull	Mary Frances	David H. Hull Mary "		White "	Mechanic	Newtown "
3	18 Dec 1848	Jefferson	Thomas	Thomas Jefferson Betsey "	42 40	Black "	Farmer	Newtown

Dist.*	Date	Surname	Given Name	Names of Parents	Age	Color	Occupation	Residence
4	28 Jan 1848	Jones	Catharine A.	David W. Jones Catharine W. "	34 33	White "	Mechanic	Newtown "
3	15 Jan 1849	Judson	Martha J	Munroe[?] Judson Sarah "	29 25	White "	Physician	Newtown
4	6 Jul 1848	Judson	No name	John Judson Caroline "	30 33	White "	Mechanic	Newtown "
3	11 Jun 1848	Keeler	Baby	Nathan W. Keeler Susan K. "	27 24	White "	Tailor	Newtown "
1	31 Jul [1848]	Keeler	Infant daut.	Elizur W. Keeler Clara A. "	40 35	White "	Teacher	Newtown
5	23 Mar 1851	Keeler	Sarah E.	John Keeler Mary A. "	36	White	Mechanic	Newtown
5	18 Apr [1850]	Keeler	Stillborn	John Keeler Wife "	35 30	White "	Combmaker	Newtown
14	26 Mar 1850	Kilbride	John	Patrick Kilbride Margaret "		White	Labourer	Newtown
10	[1848/9]	Knapp	Geo.	Geo. Knapp [blank]			Blacksmith	Newtown
16	3 Oct 1850	Lake	Delia Rebecca	Joseph R. Lake Emiline Lake		White	Mechanic	Newtown
17	23 Dec 1849	Lattin	James	Harvey Lattin Phebe "	42 33	White	Hatter	Newtown
20	18 Dec 1848	Lavey	Catharine	Michael Lavey Ann "	34 31	White "	Rail Road Agent	Newtown "
1	24 Nov 1850	Lawrence	Infant female	George Lawrence Mabel "	29	White	Mechanic	Newtown
3	5 Dec 1850	Loper	Emily J.	David Loper Mary "		White	Mechanic	Newtown
18	12 Sep 1847	Loveland	Fredrick H.	Giles Loveland Luvanda "	47 48	White	Farmer	Newtown

Dist.*	Date	Surname	Given Name	Names of Parents	Age	Color	Occupation	Residence
12	4 Aug 1848	Lyon	Elizabeth	A. Morris Lyon Abigail "		White "	Mechanic	Newtown
12	Jul 1848	Lyon	Infant	Morehouse Lyon Nabby "	35 35	White "	Mechanic	Newtown
3	26 May 1849	Madigan	Mary	Patrick Madigan Margaret "		White "	Farmer	Newtown
4	29 Jun 1849	Mants[?]	Henry	Joseph Mants Sally "	38 33	White "	Hatter	Newtown "
1	14 Jun 1850	McCan	John	Joseph McCan Catharine "	25 26	White "	Farmer	Newtown
16	30 Jun 1848	McHenry	Alex.	Alex McHenry Wife " [sic]		White "	Farmer	Newtown "
13	27 Jan 1849	McLane	Alonzo	Illegitimate McLane		White		Newtown
18	25 Jun [1849]	Miller	Columbus	Stub [sic] Miller Lydia "		White	Farmer	Newtown
18	21 Jan 1848	Miller	Wm. M.	Edward Miller Lydia "		Black "	Farmer	Newtown
10	4 Oct 1847	Morgan	Cornelia Jane	Ezra Morgan [blank]	47	White	Merchant	Newtown
10	18 Jul 1851	Morgan	Female	Ezra Morgan Hannah "	45 35	White "	Merchandise	Newtown
4	11 Mar 1849	Munson	Charles	George Munson Adelia "	22 19	White "	Mechanic	Newtown "
2	11 Mar 1848	Munson	Charles J.	Fredrick A. Munson Maria "	40 36	White "	Mechanic	Newtown "
2	30 Nov 1850	Munson	Emily A.	Frederick A. Munson [blank]	44	White	Shoemaker	Newtown
1	31 Mar [1848]	Nichols	Infant son	Isaac Nichols Louisa "	45 35	White	Farmer	Newtown

Dist.*	Date	Surname	Given Name	Names of Parents	Age	Color	Occupation	Residence
9	25 Aug 1847	Nichols	Jerome	Henry Nichols	38	White	Mechanic	Newtown
				Polly Ann "	34	"		
15	Sep 1848	Nichols	Unknown	John Nichols	43	White	Teacher	Monroe
				Catharine "	24	"		
17	10 May 1851	Northrop	Baby male	Andrew Northrop Betsey "		White		Newtown
17	25 Dec 1849	Northrop	Ferdinand	David J. Northrop Sylvia "	30 28	White	Hat manu- facturer	Newtown
17	23 Jul 1849	Northrop	No name	Alonzo Northrop Mayantte[?] "		White	Farmer	Newtown
11	Jan [1849]	Northrup	Sarah	Walter Northrup, Jr. Emily "		White "	Farmer	Newtown
4	1 May 1851	Ocorr	Howard	Sheldon Ocorr [blank]		White	Mechanic	Newtown
17	26 Nov 1848	Parmlee	No name	Herman Parmlee Polly "		White	Carpenter	Newtown
4	2 Dec 1847	Parson	Thomas Arthur	Moses Parson Emily "	54 31	White "	Mechanic	Newtown "
4	1 Dec 1850	Parsons	James E.	Moses Parsons [blank]		White	Mechanic	Newtown
17	27 Oct 1847	Patchin	Theodore	Isaac Patchin Abigail "	29 28	White "	Mechanic	
20	10 Nov 1847	Patterson	Susan E.	William Patterson Emma "	28 27	White "	Farmer	Wallingford
8	3 May [1848]	Payne	Robert	Harris (?) Payne Julia M. "	34 29	White "	Mechanic	Newtown
17	6 Feb 1851	Payne	Still born	Sebra [sic] Payne Caroline "		White		Newtown
1	Feb 1848	Pease	George Henry	John Pease Mary "	23 20	Colored "	Farmer	Newtown "

Dist.*	Date	Surname	Given Name	Names of Parents	Age	Color	Occupation	Residence
3	10 Aug 1848	Pease	Not named	William Pease Annetta "		Black "	Farmer	Newtown
1	1 May 1850	Peck	Abigail	George Peck Ann "	35 35	White "	Mechanic	Newtown
4	20 Aug 1849	Peck	Edward L.	S. B. Peck Julia E. "	49 33	White	Farmer	Newtown
1	1 Jul 1850	Peck	Infant son	Lorrin Peck Jane A. "	35 32	White "	Farmer	Newtown
12	31 Jan 1851	Peck	James	John Peck Jemima "	35	White "	Farmer	Newtown
17	30 Jun 1849	Peck	No name	Fairman Peck Julia A. "		White	Mechanic	Newtown
8	1 Jun [1848]	Peck	Susan J.	Winthrop Peck Jennett "	28 34	White "	Farmer	Newtown
1	16 Mar [1848]	Platt	Annette	Louis L. Platt Jane "	28 25	White "	Mechanic	Newtown
12	Jul 1848	Platt	Infant	Philo T. Platt Jannett "		White "	Farmer	Newtown
18	12 Feb 1850	Plumb	Chas. R.	Chas. Plumb Maryette "	22	White	Shoemaker	Newtown
19	22 Jul [1849]	Polly	Not named	Joseph Polly Julia "	35 29	White "	Combmaker	Newtown "
15	Jun 1848	Powell	Unknown	David Powell Jane "	40 31	White "	Farmer	Easton
15	15 Sep 1847	Powell	Sherman Taylor	David Powell June "	38 28	White "	Farmer	Easton
2	9 Jun [1850]	Prindle	Boy	Abel S. Prindle		White "	Farmer	Newtown

Dist.*	Date	Surname	Given Name	Names of Parents	Age	Color	Occupation	Residence
4	25 Jun 1849	Quinlvin	John	Daniel Quinlvin Catharine "	35 26	White "	Farmer	Newtown "
4	12 Sep 1850	Redstone	Ida L.	George Redstone [blank]		White	Mechanic	Newtown
4	10 Apr 1848	Reed	Ann Eliza	Martin Reed Mary "	34 30	White "	Mechanic	Newtown "
4	10 Jul [1850]	Reed	Baby female	Martin Reed Mary "	32	White	Combmaker	Newtown
6	16 Nov 1850	Riley	Jane A.	Thomas Riley Julia "	46 36		Labourer	Newtown
6	13 Jul [1849]	Roswell	Sarah A. E.	William Roswell Rosanna "	29 27	White "	Farmer	Newtown "
5	19 Nov [1848]	Rowel	Not named	Harry Rowel Sarah A. "	40 30	White "	Farmer	Newtown "
1	29 Aug 1850	Sanford	Ann E.	Henry Sanford Mary "	29	White	Merchant	Newtown
4	22 Jan 1850	Sanford	Baby female	Julius Sanford Mary E. "		White	Hatter	Newtown
2	7 Jun 1848	Scott	Albert S.	George Scott Almira "	30 30	Fancy [sic] Speckled [sic]	Carpenter	Newtown "
10	6 Dec [1848]	Sharp	Sarah E.	A. N. Sharp [blank]				Newtown
1	10 May 1848	Shepard	Helen Sophronia	Charles Shepard Mary Jane "	22 19	White "	Mechanic	Newtown "
10	20 Aug [1848]	Shepard	Unknown	Harry Shepard [blank]			Combmaker	Newtown
4	11 Dec 1850	Sherman	Ann E.	George Sherman [blank]		White	Mechanic	Newtown
2	23 Nov [1848]	Sherman	Frances A.	Jotham Sherman Mary Ann "	44 38	White "	Farmer	Newtown

Dist.*	Date	Surname	Given Name	Names of Parents	Age	Color	Occupation	Residence
4	12 Aug [1849]	Sherman	Lucy	Ira Sherman Jane "		White	Joiner	Newtown
4	7 Apr 1848	Sherman	No name	Geo. H. Sherman Eliza "	27 27	White "	Mechanic	Newtown "
5	14 Apr [1849]	Sherman	Not named	Marcus B. Sherman Julia A. "	37 22	White "	Mechanic	Newtown "
8	Apr 1849	Sherman	Not named	Alonzo Sherman [blank]	40	White	Blacksmith	Newtown
18	5 Mar [1849]	Sherman	Sarah	Joel Sherman Sarah "		White	Farmer	Newtown
14	22Apr 1848	Sherwood	[blank]	Albert Sherwood Eleanor "		White "	Shoemaker	Newtown "
4	8 Jul 1849	Sherwood	Not named	George Sherwood Laura "	29 24	White "	Farmer	Newtown "
2	9 Jun [1850]	Sherwood	William Y.	Albert Sherwood Eleanor "		White "	Button maker	Newtown
17	14 Jul 1848	Short	Not named	Charles Short Julianna "	34 29	White	Mechanic	
10	10 Apr 1851	Smith	Female	Stiles Smith Juliette "	25 20	White	Mechanic	Newtown
6	3 Jun [1849]	Smith	Franklin	John Smith Mary "	28 24	White "	Mechanic	Newtown "
4	5 Dec [1849]	Smith	Mary S.	Col [sic] Smith [blank]		White	Machinist	Newtown
2	3 Jan [1850]	Smith	Sarah E.	Edward E. Smith Rachel "		White "	Spinner	Newtown
18	11 Feb [1849]	Somers	Geo. H.	Stephen Somers Mary "		White	Shoemaker	Newtown
9	3 Aug 1850	Steadwell	Henry	Thomas Steadwell [blank]		White	Brick maker	Newtown

Dist.*	Date	Surname	Given Name	Names of Parents	Age	Color	Occupation	Residence
17	26 Feb 1851	Stilson	Illegit. male	Betsey Stilson		White		Newtown
3	17 Apr 1851	Stratton	Three children males	Allen Stratton Eliza "		White	Mechanic	Newtown
15	30 Jul 1850	Summers	Baby female	Winters D. Summers Phebe "	25	White	Button maker	Newtown
17	8 Oct 1850	Summers	Baby female	David Summers Jane "		White		Newtown
17	22 Oct 1848	Summers	Harriette	David Summers Jane "		White	Gold digger	Newtown
17	26 Aug 1850	Taylor	Cornelius	William Taylor Polly "		White		Newtown
16	[1848/9]	Taylor	Louisa	Wm. B. Taylor Lucy "		White "	Mechanic	Newtown
4	18 Jun 1848	Terrill	Not named	Wm. Terrill Harriett "	28 25	White "	Mechanic	Newtown "
19	24 Nov [1848]	Terrill	Still born	Henry B. Terrill Delia "	27 24	White "	Farmer	Newtown "
9	14 Sep 1847	Toucey	Mary Frances	Frederic Toucey Emily "	25 21	White "	Mechanic	Newtown
19	22 Oct 1847	Turner	Mary Elizabeth	Jessy Turner Sarah "	25 21	White "	Mechanic	Newtown "
3	[1849/50]	Turney	Baby female	William E. Turney Sarah E. "			India rubber	Newtown
17	23 Sep 1850	Wakeley	Chas. J.	Ephraim Wakeley Mary "		White		Newtown
16	May 1848	Wakeley	Unknown	Sylvester Wakeley Sarah M. "		White "	Horse Jockey &c [sic]	Newtown
8	11 Apr [1848]	Warner	Anson	Deforest Warner Levisa "	35 28	White "	Pedlar	Newtown "

Dist.*	Date	Surname	Given Name	Names of Parents	Age	Color	Occupation	Residence
1	22 Nov [1848]	Warner	Jane Marilla	John Warner Jane C. "	29 25	White "	Mechanic	Newtown
4	12 Apr [1850]	Wayland	William	Stephen Wayland [blank]		White	Shoemaker	Newtown
5	3 Sep [1849]	Wells	Arthur	Isaac Wells [blank]	35	White	Shoemaker	Newtown
5	25 Mar 1848	Wells	Esther	Isaac I. Wells Abigail "		White "	Mechanic	Newtown "
18	20 Mar [1849]	Wells	Unknown	Darias[?] S. Wells Delia "		White	Farmer	Newtown
3	4 Feb 1851	Wheeler	George B.	Chas. B. Wheeler Catharine "		White	Farmer	Newtown
6	27 Jun 1850	Wheeler	Infant boy	Marcus Wheeler Sally "	50 40	White "	Farmer	Newtown "
4	26 May 1848 3 o'clock, am	White	No name as yet	Ezra H. White Polly "	30 28	White "	Mechanic	Newtown "
4	24 Oct 1850	White	Wm. A.	Ezra White [blank]		White	Mechanic	Newtown
14	21 Jan 1849	Whitlock	Illegitimate female	Eveline J. Whitlock		White	Button maker	Newtown
5	25 Feb 1851	Whitlock	Ralph	Arestford G. Whitlock Mary Jane "	24	White	Mechanic	Newtown
17	23 Aug 1850	Winton	Charles H.	Samuel Winton Sarah "		White		Newtown
15	Apr 1849	Winton	Not named	J. B. Winton Cornelia "	34 30	White "	Farmer	Newtown

Marriages, Newtown, CT, 1847-1852

* School Districts: 1 – Middle, 2 - South Center, 3 – North Center, 4 – Sandy Hook, 5 – Zoar, 6 – Hanover, 7 – Lake George, 8 – Grays Plain, 9 - Huntingtown, 10 – Flat Swamp, 11 – Head of Meadow, 12 – Hopewell, 13 – Toddy Hill, 14 - Pootatuck, 15 – Middle Gate, 16 – Palestine, 17 – Gregory's Orchard, 18 – Halfway River, 19 - Taunton, 20 – Lands End

Dist.*	Date	Surnames	Given Names	Age	Color	Occupation	Place of Birth	Residence	# of Mar.
2	18 Nov 1850	Agen Clarke	John	24	White	Farmer	Ireland	Newtown	
			Mary A.	25	"		Brooklyn, NY	"	
4	17 Feb 1848	Andrews Sherman	Geo.	23	White	Mechanic	Bethel, CT	Newtown	1
			Nancy	16	"		Newtown	"	1
13	[1847-8]	Banks Somers	Charles O.	21	White	Mechanic	Norwalk	Norwalk	1
			Cornelia	19	"		Newtown	Newtown	1
1	18 Oct [1847]	Barnum Lobdell	Joseph W.	22	White	Mechanic	Danbury	Brookfield	1
			Hannah	20	"			Newtown	1
6	24 Jul 1848	Beers Terrill	Daniel M.	22	White	Merchant	Newtown	Newtown	1
			Caroline	22	"		"	"	1
2	2 May [1849]	Beers Peck	George	24	White	Farmer	Newtown	Newtown	1
			Sarah E.	21	"		"	"	1
17	25 Sep 1848	Benedict Mallet	Charles	21	White	Hat maker	Newtown	Newtown	1
			Jennett	18	"		Monroe	"	1
1	2 Apr [1849]	Berry Belden	J. D.	44	White	Clergyman	New Hampshire	Litchfield	1
			Susan J.	24	"		Newtown	"	1
1	10 May 1851	Birch Glover	Lamson	80	White	Farmer	Newtown	Newtown	5
			Mary Ann	75	"				"
10	[1847-8]	Blackman Shepard	Clarke	25	White	Mechanic	Newtown	Newtown	1
			Sarah A.	18	"				"
4	4 Mar 1849	Blakeslee Beers	James B.	25	White	Mechanic	Newtown	Newtown	1
			Susan J.	20	"				"

Dist.*	Date	Surnames	Given Names	Age	Color	Occupation	Place of Birth	Residence	# of Mar.
16	4 Mar 1849	Blakslee	James	26	White	Mechanic	Newtown	Newtown	1
		Beers	Susan J.	29	"		"	"	1
9	2 Oct 1849	Botsford Dimon	Heman Harriet	24 20	White	Merchant	Roxbury Newtown	Newtown "	1
11	2 Mar 1851	Brisco	Bradley D.	26	White	Farmer	Newtown	Newtown	1
		Glover	Mary E.	20	"		"	"	1
19	5 Feb 1849	Brisco	Isaac	23	White	Farmer	Newtown	Newtown	1
		Fairchild	Caroline	20	"		"	"	1
19	28 Sep 1848	Cables	Nathaniel J.	25	White	Mechanic	Monroe	Newtown	1
		Lawrence	Phebe	20	"		Newtown	"	1
3	9 Jun 1850	Cavenan	John	24	White	Laborer	Ireland	Ireland	1
		Cerephine[?]	Rosa	22	"		"	"	
1	4 Nov [1848]	Clarke	Edward	21	White	Mechanic	Newtown	Newtown	1
		Peck	Sylvia	20	"		"	"	1
13	15 Aug 1847	Coley	Aaron B.	40	White	Mechanic	Weston	Newtown	1
		Somers	Sarah A.	45	"		Newtown	"	2
3	20 Oct 1851	Couch Simons	Chas. Patience		Black	Laborer	Newtown	Newtown	1
10	15 Apr 1851	Crofut Crofut [sic]	Abijah Betsey		White	Mechanic	Monroe	Newtown	2
17	10 Nov 1850	Crofut	Benjamin	21	White	Hatter	Newtown	Newtown	1
		Morehouse	Caroline	18	"		Monroe	"	1
12	Nov 1848	Crofut	Olin	30	White	Farmer	Danbury	Danbury	1
		Weed	Sarah	30	"		"	"	1
2	5 Jan 1848	Curtis	Samuel	28	White	Mechanic	Newtown	Newtown	1
		Nichols	Mary	20	"		"	"	1
4	1850	Easterly[?] Lyon	John M. Mary		White	Mechanic	North Carolina Danbury	Newtown	1

Dist.*	Date	Surnames	Given Names	Age	Color	Occupation	Place of Birth	Residence	# of Mar.
4	9 Jul 1848	Ely Sherman	Thos. C.	21	White	Mechanic	N York City	Newtown	1
			Ann E.	20	"		Newtown	"	1
5	23 Jul 1848	Fairchild Beers	Charles	30	White	Merchant	Oxford	Newtown	1
			Lucy	27	"		Newtown	"	1
6	25 Dec [1849]	Fairchild Peck	Edmund	35	White	farmer	Newtown	Newtown	2
			Lois	33	"		"	"	
6	25 Sep 1850	Fairchild Sanford	Merritt	25	White	Farmer	Newtown	Newtown	1
			Susan C.	21	"		"	"	1
2	17 Sep [1848]	Fairchild Johnson	Wm.	26	White	Farmer	Newtown	Newtown	1
			Adeline	20	"		"	"	1
12	29 Jul 1851	Ferry Ferry [sic]	Orvis	24	White	Hatter	Danbury	Newtown	1
			Lamira	20	"		Darien		
3	5 Nov 1848	Foote Miller	Joseph	23	White	Shoemaker Seamstress	Newtown	Newtown	1
			Elizabeth A.	16	"				"
4	20 Mar 1849	Freeman Nichols	Jason	25	Black		Huntington	State Prison	1
			Mariah	22	"		Newtown	Newtown	1
6	23 Feb 1848	Gilbert Glover	Henry D.	24	White	Tailor	Kent, CT	Newtown	1
			Ann E.	24	"		Newtown		"
19	21 Nov 1847	Glover Fairchild	Charles B.	22	White	Mechanic	Newtown	Newtown	
			Catharine	21	"		"		
3	30 Jul 1848	Glover Blakslee	Henry B.		White	Farmer	Newtown	Newtown	1
			Eliza M.		"		"		"
1	25 Sep [1848]	Glover Nichols	William B.	38	White	Merchant	Newtown	Newtown	2
			Susan	30	"		"		"
4	25 Sep 1849	Glover Nichols	Wm. B.	38	White	Merchant	Newtown	Newtown	1
			Susan	30	"		"		"
5	11 Jun 1851	Gorey Averts	Allen W.	28	White	Carpenter	Smithfield, RI	Newtown	2
			Ann E.	19					

Dist.*	Date	Surnames	Given Names	Age	Color	Occupation	Place of Birth	Residence	# of Mar.
10	[1847-8]	Gregory Judd	Daniel	25	White	Mechanic	Ridgefield	Danbury	2
			Catharine	19	"		Newtown	Newtown	1
2	5 Mar 1848	Hard Lake	Amos	39	White	Farmer	Newtown	Newtown	2
			Catharine	24	"		"	"	1
4	22 Sep 1850	Harris Glover	Isaac June A.		White	Mechanic	Herkimer Co., NY, & Newtown	Newtown	1
2	27 Jul 1851	Haugh [blank]	John [blank]	25	White	Farmer	Ireland	Newtown	1
12	Nov 1848	Hawley Smith	Daniel L.	45	White	Hatter	Newtown	Newtown	2
			Harriet	28	"		"	"	1
2	16 Jan 1848	Henderson Wetmore	Stephen	20	White	Mechanic	Hacketstown, NJ	Newtown	1
			Roxanna	18	"		Newtown	"	1
4	15 Sep 1850	Hough Daniels	Augustus Jane		White	Mechanic	New York New Jersey	Newtown	1
4	[1849-50]	Hough Wheeler	Clinton Jane	25 17	White	India rubber	Newtown	Newtown	1
5	25 Jun [1849]	Hubbard Lake	John S.	22	White	Joiner Good house keeper [sic]	Meriden	New Haven	1
			Hannah A.	21	"		Newtown		1
4	25 Dec 1848	Hubbell Sanford	David	22	White	Mechanic	Newtown	Newtown	1
			Hannah	22	"		Milford	"	1
6	28 Oct 1847	Hubbell Whitney	Truman Ruth A.	19 21	White "	Hatter Teacher	Monroe, CT Newtown	Monroe "	1 1
4	6 Oct 1849	Hyde Andrews	Albert Susan	25 17	White	Joiner	Newtown	Oswego, N. Y.	1
12	[1847-8]	Judd Weed	David H.	30	White	Combmaker	Redding	Newtown	1
			Phebe	22	"				1
19	25 Dec 1849	Kellogg [blank]	William June Ann	30 21	White "	Printer	New York Newtown	New York Newtown	1

Dist.*	Date	Surnames	Given Names	Age	Color	Occupation	Place of Birth	Residence	# of Mar.
9	7 Nov 1847	Kirtland Dimon	John B.	21	White	Mechanic	Monroe, CT	Bridgeport	1
			Caroline A.	18	"		Newtown		1
9	21 May 1848	Knapp Griffin	Theodore	23	White	Mechanic	Monroe, CT	Monroe	1
			Mary E.	21	"		Newtown		1
7	25 Apr 1849	Lake Smith	Joseph T.	29	White	Farmer	Newtown	Newtown	1
			Hannah B.	21	"		Brookfield	"	1
2	9 Nov [1848]	Lathrop Peck	Fredrick	28	White	Hatter	Not known	Roxbury	1
			Henrietta	23	"		Newtown	Newtown	1
19	2 Jul 1847[8?]	Lawrence Turner	Romain	21	White	Mechanic	N. York	Naugatuck	
			Sarah	20	"		Newtown	Newtown	
4	15 Sep 1850	Lee Daniels	John Aner		White	Mechanic	Philadelphia New Jersey	Brookfield	1
9	Apr 1849	Lyon Lyon	David	68	White	Shoemaker	Easton	Newtown	2
			Sarah	67	"		"	"	2
18	3 Dec 1849	McEwen Sharp	John Eliza	25 21	White "	Farmer	New Milford	New Milford	
17	9 Mar 1851	Morgan Peck	Chas.	30	White	Carpenter	Newtown	Newtown	2
			Polly	19	"		Weston	"	1
1	28 Jul 1851	Mygatt Brisco	Henry Harriet	25 24	White "	Gentleman	Newtown	California	1
15	Sep 1847	Nichols Fairchild	John	41	White	Mechanic	Newtown	Newtown	1
			Catharine	21	"		Brookfield	"	1
11	[1850/51]	Northrop Botsford	Walter	57	White	Farmer	Newtown	Newtown	3
			Volucia	42	"		"	"	1
4	12 Mar 1848	Oakley Hempstead	Curtis	17	White	Mechanic	Redding, CT	Newtown	1
			Phebe E.	15	"		Stonington, CT	"	1
4	13 Jan 1850	Ocker[?] Somers	Sheldon Sarah A.	22 20	White	Cabinet maker	Washington New Milford	Newtown	1

Dist.*	Date	Surnames	Given Names	Age	Color	Occupation	Place of Birth	Residence	# of Mar.
4	15 Oct 1849	Parsons Botsford	Edward A. Caroline	23 22	White	Hat manu- facturer	Newtown	Newtown	1
2	26 Jan 1851	Peck Hawley	Abel Huldah	40 36	White "	Farmer	Newtown Southbury	Newtown	1 2
1 & 2	17 Jan 1848	Peck Fairchild	Charles H. Hannah	20 20	White "	Farmer	Newtown "	Newtown "	1 1
2	18 May 1851	Peck Colt	John B. Charlotte C.	36 17	White "	Farmer	Newtown Harwington	Newtown	1 1
19	10 May 1849	Peck Parmelee	Lorin Jane	40 22	White "	Farmer	Newtown "	Newtown "	1 2 [sic]
1	12 May [1849]	Peck Parmelee	Lorin[?] Phebe A.	38 25	White "	Farmer	Newtown "	Newtown "	1 1
5	16 Apr 1851	Peck Curtis	Robert S. Elizabeth	36 27	White	Farmer	Newtown	Newtown	3 1
3	25 Dec 1847	Peck Simons	William Rachel	48 63	Black "	Farmer	Southbury	Bridgeport	2 2
17	25 Sep 1848	Perry Turney	James Polly Ann	24 18	White "	Carpenter	Newtown "	Newtown "	1 1
18	27 Oct 1848	Plumb Sherman	Charles Margaret	21	White "	Shoemaker	New Haven Newtown	Wallingford Newtown	1 1
16	Jan 1848	Pratt Wood	John Caroline		White "		Danbury "	Danbury "	1 1
16	Jun 1848	Pratt Hawley	William Abby		White "		Danbury "	Danbury "	1 1
15	22 Jun 1848	Purdy Beers	John Polly	25 27	White "	Mechanic	St of New York Newtown	St of New York Newtown	1 1
6	[1849-50]	Sanford Baldwin	Amos E. Emeline	51 44	White "	Farmer	Newtown "	Newtown "	2

Dist.*	Date	Surnames	Given Names	Age	Color	Occupation	Place of Birth	Residence	# of Mar.
4	4 Oct 1848	Sanford Parson	Julius Mary	24 23	White "	Mechanic	Newtown "	Newtown "	1 1
18	28 Nov 1849	Sharp Hawkins	Mymot H. Jane E.	22 22	White "	Clerk in store	Newtown Oxford	Seymour "	
10	[1848-9]	Shepard Morgan	Henry Adaline			Combmaker	Newtown Danbury	Newtown "	1 1
18	[1850-51]	Sherman Tomlinson	John Caroline	20 22	White	Farmer	Newtown Huntington	Newtown	1
3	[1848-9]	Simons Simons	Geo. Charlotte		Black "	Farmer	Newtown "	Newtown "	1 1
4	[1849-50]	Smith Morris	Beers Kate	27 24	Col ^d	Hackman	Newtown	Bridgeport	1
4	1 Jul [1848]	Smith Sherwood	John Mary	27 22	White "	Miller	Brookfield Bethany	Newtown "	
10	[1847-8]	Smith Judd	Stiles Juliette	25 18	White "	Mechanic	Brookfield Newtown	Brookfield Newtown	1 1
4	March 1848	Squires Sanford	Seth Hannah	27 40	White "	Farmer	Redding, CT "	Newtown "	
9	28 Oct 1849	Steadwell Combs	Thomas Deborah	37 24	White	Brick maker	Lord only knows [sic]	Newtown "	2
7	1 Dec 1847	Stephens Blackman	Henry S. Ann E.	24 20	White "	Mechanic	Brookfield Newtown	Bridgeport "	
1	14 Oct 1849	Summers Sherman	Winters D. Phebe	22 20	White	Mechanic	Newtown Danbury	Newtown	1
19	8 Dec 1847	Terrill Fairchild	Harry B. Delia	25 23	White "	Farmer	Newtown "	Newtown "	
7	29 Feb 1850	Thorp Lake	Mason H. Lamira A.	19 21	White	Clerk	Danbury Newtown	Newtown	1

Dist.*	Date	Surnames	Given Names	Age	Color	Occupation	Place of Birth	Residence	# of Mar.
14	1 Oct 1848	Turney Tuckington	Wm. E.	29	White	Mechanic	Woodbury	Newtown	1
			Sarah	25	"		Redding	"	1
13	10 Jan 1851	Wakelee Ogden	Chas.	25	White	Farmer	Newtown	Newtown	1
			Sarah	18	"		Monroe	"	
2	11 May 1851	Wakeley [blank]	Chas. H.	31	White	Iron founder	Newtown	Newtown	1
			Lavinia	20	"				
9	30 Apr 1848	Ward Crofut	Joseph H.	24	White	Mechanic	Pleasant Hills,NY	So. Salem, NY	1
			Lucy Ann	27	"		Newtown	Newtown	1
5	Sep 1847	Wells Whitlock	Isaac I.	31	White	Mechanic	Newtown	Newtown	1
			Abigail	25	"		Southbury	"	1
1	18 Oct [1847]	Welton Foote	Walter	23	White	Teacher	New Milford	New Milford	1
			Jane	23	"		Newtown	Newtown	1
4	May [1850]	Wheeler Sanford	George	22	White	Hatter	Newtown	Newtown	1
			Charlotte	21					
4	May 1849	Wheeler Tucker	H. L.	25	White	Teacher	Monroe	Newtown	1
			Sally	38	"		Newtown	"	1
4	11 Jun 1848	Whitney Sherman	Ruggles N.	22	White	Mechanic	Newtown	Newtown	1
			Jane	21	"		"	"	1
18	25 Dec 1848	Wilcoxon Sherman	Geo.		White	Tack maker	Derby	Derby	1
			Caroline	23	"		Newtown	Newtown	1
18	25 Apr 1848	Winton Jordan	Oscar F.	21	White	Mechanic	Newtown	Newtown	1
			Eliza	22	"				
17	Sep 1848	Wood Beers	James	48	White	Farmer	Danbury	Newtown	1
			Mrs. [sic]	51	"		Easton	"	1

Deaths, Newtown, CT, 1847-1852

Alone among Fairfield County towns, the clerk in Newtown kept a record of deaths, called a "Bill of Mortality," for the period 1797 to 1870, and this is abstracted in the Barbour Collection of Vital Records. But more than 40% of the separate records by school district committeemen, abstracted below, are *not* found in Barbour. Moreover, the records abstracted in Barbour often omit the given names of women and children decedents, listing them only as wife, son, or daughter of the head of household.

* School Districts: 1 – Middle, 2 – South Center, 3 – North Center, 4 – Sandy Hook, 5 – Zoar, 6 – Hanover, 7 – Lake George, 8 – Grays Plain, 9 – Huntingtown, 10 – Flat Swamp, 11 – Head of Meadow, 12 - Hopewell, 13 – Toddy Hill , 14 – Pootatuck, 15 – Middle Gate, 16 – Palestine, 17 – Gregory's Orchard, 18 – Halfway River, 19 – Taunton, 20 – Lands End

Dist.*	Date	Surname	Given Name	Age	Color	Occupation	Place of Birth	Residence	Cause
19	4 Feb 1850	[blank]	Infant male	1 dy	White		Newtown	Newtown	Want of breath
3	10 Sep [1849]	[blank]	Infant male	1	White		Newtown	Newtown	Dysentery
1	4 Nov [1848]	[blank]	Infant son		White		Newtown	Newtown	Still born
1	15 Jan [1849]	[blank]	Infant son	1	Black		Newtown	Newtown	Hooping Cough
3	20 Feb [1849]	[blank]	Infant son	2 mo	White		Newtown	Newtown	Fever
12	Jun 1849	[blank]	Not named	1 mo	White		Newtown	Newtown	Unknown
4	Dec 1847	Andrews	Thomas	20	White	Mechanic	Bethel, CT	Newtown	Consumption
3	11 Mar 1847	Baldwin	Amy		White		Newtown	Newtown	Consumption
20	10 Feb 1849	Baldwin	Donald B.	22	White	Shoemaker	Newtown	Newtown	
12	Aug 1848	Beardslee	Abraham		White	Farmer		Newtown	Fit
10	13 Oct 1850	Beardsley	Asa B.	66	White	Farmer	Monroe	Newtown	Typhus fever
16	Apr [1851]	Beardsley	Easter	60	White		Newtown	Newtown	
10	19 Sep 1850	Beardsley	Elijah A.	77	White	Farmer	Monroe	Newtown	Typhus fever
10	26 Oct 1850	Beardsley	Henrietta	6	White		Newtown	Newtown	Typhus fever
13	20 Nov 1850	Beardsley	Molly	88	White		Newtown	Newtown	Old age
8	6 Jan 1849	Beardsley	Mrs. Beach	35	White		Newtown	Newtown	Swelling
19	18 Jun 1849	Beers	Benjamin	57	White	Farmer	Weston	Newtown	Bilious fever

Dist.*	Date	Surname	Given Name	Age	Color	Occupation	Place of Birth	Residence	Cause
1	5 Aug 1848	Beers	Naomi	83	White			Newtown	Old age
13	22 Aug 1850	Beers	Phebe	62	White		Newtown	Newtown	Consumption
17	18 May 1851	Beers	Roswell	55	White	Farmer	New Milford	Newtown	Lung fever
16	22 Sep 1848	Beers	W ^d Betty	78	White		Newtown	Newtown	Scrofula
17	24 Apr 1849	Benedict	Julia E.	2	white		Newtown	Newtown	Croup
2	15 Apr [1850]	Benedict	Loisha [sic]	23	White		Bethel, CT	Newtown	Consumption
17	11 Nov 1850	Benedict	Samantha	22	White		Danbury	Newtown	Disease of heart
3	19 Aug [1849]	Benedict [orig. blank]	Infant female [dau. of Abel]	2	White		Newtown	Newtown	Measles
8	16 May [1848]	Berry	Dr. Kellogg	85	White		Newtown	Newtown	Consumption
18	14 May 1848	Bissel	Sarah	8			No. Hadley, Mass.	Newtown	Drowned
1	26 Jul 1848	Blackman	Caroline	48	White		Newtown	Newtown	Consumption
13	14 Nov 1849	Blackman	Daniel B.	4	White		Newtown	Newtown	Dysentery
1	8 Mar 1850	Bokok [Bocock]	Daughter of Mrs.	2½			Newtown	Newtown	Affection of the stomach
15	Dec 1848	Botsford	Edwin	45	White	Mechanic	Newtown	Newtown	Fever
15	Jan 1849	Botsford	Emily A.	16	White		Newtown	Newtown	Fever
15	Jan 1849	Botsford	Geo. E.	8	White		Newtown	Newtown	Fever
15	Dec 1848	Botsford	Isaac E.	13	White		Newtown	Newtown	Fever
14	20 Sep 1849	Botsford	Phebe J.	14	White		Newtown	Newtown	Erysipelas
13	5 Jul 1847	Bradley	Albert W.	5	White		Newtown	Newtown	Croup
1	1 Apr 1851	Bradley	Sturges	46	White	Labourer	Fairfield	Fairfield	Consumtion
18	Mar 1851	Bradley	Susan	5	White		Newtown	Newtown	Croup
16	Jan 1848	Bradley	Bartram	47	White	Farmer	Newtown	Newtown	
13	6 Nov [1849]	Bradly	Eliphalet B.	72	White	Agriculture	Weston	Newtown	Apoplexy

Dist.*	Date	Surname	Given Name	Age	Color	Occupation	Place of Birth	Residence	Cause
17	24 Sep 1848	Brisco	Joseph	71	White	Blacksmith	Newtown	Newtown	Old age
2	28 Jan 1848	Brisco	W ^d Anna	64	White		Newtown	Newtown	Palsy
11	6 Apr [1848]	Bulkley	Ann H.	69	White	Housework	Greenfield	Newtown	Old age
1	27 Dec 1850	Burch	Joanna	75	White		Newtown	Newtown	Apoplexy
4	9 Sep [1849]	Cables	Mary	2	White		Newtown	Newtown	Dysentery
3	24 Sep 1849	Carley	Mary	7	White		Kingston, NY	Newtown	Dysentery
3	25 Mar 1851	Carmichael	Harriet	43	White			Newtown	Small pox
18	15 Nov 1849	Carr [?]	Reuben	63	Black	Basket maker			Frozen to death
3	May 1851	Catin	Margaret	20	White		Ireland	Newtown	Fever
3	27 Sep 1847	Clarke	Amanda	6	White		Newtown	Newtown	Scarlet fever
8	25 Sep 1850	Clarke	Grandison	57	White	Farmer	Newtown	Newtown	Consumption
18	10 Mar 1851	Clarke	Hannah	69	White		Bridgewater	Newtown	Consumption
8	11 Mar [1848]	Clarke	Mrs. Polly	84	White		Monroe	Newtown	Consumption
8	22 Aug [1847]	Clarke	Polly	3	White		Newtown	Newtown	Fits
9	6 Mar 1851	Coley	Ann	17	White		Weston	Newtown	Burning
4	22 Sep 1849	Couch	Mary E.	1 yr, 2 mo	White		Newtown	Newtown	Dysentery
10	10 Mar 1851	Crofut	Isaac	84	White	Blacksmith	Newtown	Newtown	Old age
8	27 Aug 1850	Curtis	Alfred	33	White	Farmer	Newtown	Newtown	Dysentery
8	Sep 1850	Curtis	Alfred D.	67	White	Farmer	Newtown	Newtown	Dysentery
8	1850	Curtis	Alfred, Jr.	12	White		Newtown	Newtown	Dysentery
5	1 Mar [1849]	Curtis	Ezra	74	White	Farmer	Newtown	Newtown	Old age
5	1 Nov 1847	Curtis	Polly	71	White		Newtown	Newtown	Old age
1	13 Aug 1849	Curtis	Sarah Francis	18	White		Newtown	Newtown	Consumption
8	1850	Curtis	William	9	White		Newtown	Newtown	Dysentery

Dist.*	Date	Surname	Given Name	Age	Color	Occupation	Place of Birth	Residence	Cause
13	28 Nov 1849	Devonshire	Flora	73	Black		Newtown	Newtown	Old age
13	28 Aug [1849]	Devonshire	Levi	70	Black		Newtown	Newtown	Old age
19	Mar 1850	Dibble	Frederick	38	White	Farmer	Newtown	Newtown	Consumption
19	2 May [1850]	Dibble	Orson	46	White	Comb maker	Newtown	Newtown	Consumption
19	Aug 1848	Duncomb	Maritte	21	White		Newtown	Newtown	Consumption
3	29 Mar [1849]	Edwards	Elizabeth	2	Black		Newtown	Newtown	Consumption
3	27 Sep [1849]	English	Jas.	21	White		Alabama	Newtown	Apoplexy
19	16 Jun 1849	Fairchild	Clement	85	White	Farmer	Newtown	Newtown	Old age
19	4 Aug 1848	Fairchild	Emily J.	9	White		Newtown	Newtown	Lung fever
15	Jan 1849	Fairchild	Geo.	22	White	School teacher	Bridgeport	Monroe	Consumption
6	[1848/9]	Fairchild	Harriet	33	White		Newtown	Newtown	Consumption
19	20 Feb [1850]	Fairchild	Infant of L.	16 dy	White		Newtown	Newtown	Bowel complaint
6	[1848/9]	Fairchild	Julia	9	White		Newtown	Newtown	Croup
19	26 Mar 1848	Fairchild	Mariah	39	White		Trumbull	Newtown	Liver complaint
6	Oct 1850	Fairchild	Susan C.	22	White		Newtown	Newtown	Consumption
6	March [1851]	Fairchild [orig. blank]	Baby	5 da	White		Newtown	Newtown	Dropsy on the brain
3	8 Apr [1850]	Fairman	James B.	78	White	Shoemaker	Newtown	Newtown	Old age
1	29 Mar 1850	Farrell	Mary	65	White		Ireland	Bridgeport	Fever & Erysipelas
4	19 Mar 1849	Fayerwether	Ruth	84	White		Huntingtown	Newtown	Old age
16	Jan 1848	Ferris	Daniel	77	White	Farmer	Newtown	Newtown	Casualty
16	Jun 1849	Ferris	Joseph G.	39	White	Farmer	Newtown	Newtown	Consumption
16	Aug 1850	Ferris	Ruth	75	White		Newtown	Newtown	Apoplexy
4	11 Oct 1848	Finnell [?]	Polly	63	White		Not known	Newtown	Dysentery

Dist.*	Date	Surname	Given Name	Age	Color	Occupation	Place of Birth	Residence	Cause
20	25 Jan 1849	Fox	Emily Ann	1½	White		Newtown	Newtown	
10	[1848/9]	Franklin	Amanda	1	Black		Newtown	Newtown	Dropsy in Head
13	18 Jan 1850	Freeman	Henry	65	black		Newtown	Newtown	Old age
1	11 Apr 1851	Gilbert	Albert H.	5½	White		Newtown	Newtown	Croup
4	25 Jun [1850]	Gilbert	Elisha	73	White		Newtown	Newtown	Dropsy
9	26 May 1849	Gilbert	Martha A.	4 mo	White		Newtown	Newtown	
19	21 Oct 1848	Glover	Child of Charles	37 days	White		Newtown	Newtown	Chorea infantum
3	7 Mar 1848	Glover	Rebecca	75	White	Farmer	Newtown	Newtown	Paralysis
6	8 Sep 1847	Glover	Walter	47	White	Farmer	Newtown	Newtown	Consumption
12	Feb 1848	Gray	Polly	50	White	Farmer		Newtown	Casualty
19	11 May 1849	Griffin	Betsy	84	White		Newtown	Newtown	Old age
9	30 Oct 1849	Griffin	David W.	65	White	Farmer	Newtown	Newtown	Liver complaint
3	9 Jan[1850]	Griffin	Sarah	62	White		Newtown	Newtown	Dropsy
2	11 Jul 1850	Griswold	Charles G.	6½	White		Newtown	Newtown	Dropsy in brain
4	4 Oct [1849]	Hall	Ann M.	3	White		Newtown	Newtown	Dysentery
20	28 Mar 1849	Hawley	Abel S.	63	White	Farmer	Newtown	Newtown	
20	24 May 1848	Hawley	Olive	84	White	Farmer	Newtown	Newtown	Old Age
20	[1850/51]	Hawley	Ruby	90	White		Newtown	Newtown	Apoplexy
20	4 Apr 1848	Hawley	Trowbridge	48	White	Farmer	Newtown	Newtown	Taking opium
4	3 Mar 1851	Hayes	William	49	White	Miller	Monroe	Newtown	Consumption
9	4 Jun 1850	Hotchkiss	Chas.	67	White	Blacksmith	Newtown	Newtown	Dropsy Heart
6	31 Dec 1850	Hoyt	George M.	2 mo	White		Newtown	Newtown	Croup
4	9 Sep [1849]	Hoyt	Theo.	83	White		Danbury	Newtown	Dysentery
8	8 May 1849	Hull	John	69	White	Farmer	Newtown	Newtown	Erysipelas
1	6 Apr 1848	Hull	Mary	20	White		Newtown	Newtown	Child bed fever

Dist.*	Date	Surname	Given Name	Age	Color	Occupation	Place of Birth	Residence	Cause
8	2 Jul 1849	Hull	Mrs. John	68	White		Newtown	Newtown	Consumption
17	20 Sep 1850	Jarvis	Jonathan	65	White	Farmer	Newtown	Newtown	Fits
3	3 Dec 1848	Jefferson	Charles	20	Black	Farmer	Newtown	Newtown	Typhus fever
3	14 Jul 1850	Jefferson	Julia	7	Black		Newtown	Newtown	Putrid sore throat
19	11 Jun 1848	Jennings	Amy	70	White		Newtown	Newtown	Dropsy
10	[1847-8]	Judd	Mary	41	White			Newtown	
4	Feb 1848	Judson	Abner	73	White	Mechanic	Newtown	Newtown	Apoplexy
10	[1847-8]	King	Henry O.		White			Transient	Frozen
18	27 Oct 1849	Lattin	Sarah M.	79	White		Monroe	Monroe	Dropsy
19	23 May [1850]	Lawrence	Sarah	22	White		Newtown	Newtown	Consumption
2	15 Apr [1850]	Marshall	Isaac	35	White	Shoemaker	Derby, Conn.	Newtown	Consumption
3	22 Mar [1850]	Mathews	Mary	97	White			Newtown	Old age
18	28 Nov 1849	McEwen	Hiram	55	White	Farmer	Monroe	Monroe	Consumption
13	10 Nov [1849]	McLain	Alonzo	1	White		Newtown	Newtown	Dysentery
13	24 Jan 1849	Merritt	Mrs. Deborah	84	White		Unknown	Toddy Hill	Consumption
17	26 Dec 1850	Morgan	Jane	26	White		Newtown	Newtown	Consumption
8	28 Feb [1848]	Morris	Mrs. Mary	83	White	Unknown	Newtown	Newtown	Lung fever
2	18 Mar 1848	Munson	Cha ^s B.	1	White		Newtown	Newtown	Teething
1	23 Jun [1849]	Nichols	Ann Maria	20	White		Newtown	Newtown	Consumption
13	19 Jun 1851	Nichols	Hermas [sic]	52	White	Farmer	Monroe	Newtown	From a fracture of the arm
15	30 Jul 1850	Nichols	Luzon	53	White	Farmer	Monroe	Monroe	Consumption
13	27 Jun 1847	Northrop	Reuben	50	White	Carpenter	Newtown	Newtown	Cancer
10	[1848/9]	Ogden	Isaac	16	White	Farmer	Newtown	Newtown	Drowned
4	21 Jul [1850]	Oviet	John	4	White		New Milford	Newtown	Putrid sore throat
20	27 Jan 1848	Patterson	Emma	27	White	Farmer	Unknown	Wallingford	Infl ^m Bowels

Dist.*	Date	Surname	Given Name	Age	Color	Occupation	Place of Birth	Residence	Cause
17	6 Feb 1851	Payne	Caroline	32	White		Newtown	Newtown	Small pox
17	29 Jan 1851	Payne	Shelton	1	White		Newtown	Newtown	Small pox
17	7 Feb 1851	Payne	William	2	White		Newtown	Newtown	Small pox
3	[1848/9]	Peck	Marietta		Black	Laborer	Newtown	Newtown	Consumption
2	13 Jul [1850]	Peck	Marsha B.	46	White		Newtown	Newtown	Inflammation of the stomach
3	31 Jan[1850]	Peck	Mary	29	White		Newtown	Newtown	Consumption
17	4 May 1849	Perry	Polly Ann	19	White		Newtown	Newtown	Consumption
6	21 Jun 1851	Peters	Nancy D.	91	Color ^d			Newtown	Old age
4	Mar 1848	Platt	Infant of L.L.		White		Newtown	Newtown	Scarlatina
12	25 Jun 1849	Platt	Susan	53	White	Farmer	Redding	Redding	Consumption
2	18 May 1848	Porter	Zachariah	50	White	Mechanic	Boston, MA	Newtown	Consumption
1	Aug 1848	Prince	Cha ^s Henry	1	White		Brooklyn, NY	Brooklyn, NY	Cholera infantum
18	19 Dec 1851	Prindle	Lewis B.	63	White	Miller	Newtown	Newtown	Dropsy of the chest
4	12 Sep 1851	Redstone	Lucretia	30	White		Newtown	Newtown	Child bed
4	20 Jul [1850]	Reed	Mary	32	White		Redding	Newtown	Child bed
18	29 Mar 1850	Roberts	Sylvia	2	Black			Newtown	
8	18 Aug 1850	Rogers	Amanda	19	White				Dysentery
5	15 Apr 1850	Rowell	Harvey	34	White	Farmer	Trumbull	Newtown	Consumption
4	16 Oct [1849]	Sanford	Amy	91	White		New Haven	Newtown	Old age
6	2 Feb 1851	Sanford	Ann M.	20	White		Newtown	Newtown	Consumption
6	6 Apr [1849]	Sanford	Betsey	49	White		Southbury	Newtown	Consumption
4	24 Oct [1849]	Sanford	Elijah	62	White		Newtown	Newtown	Dysntery
4	24 May 1851	Sanford	George	13	White		Newtown	Newtown	Accidental death
14	14 Mar 1848	Sanford	Harris	41	White	Farmer	Woodbridge	Newtown	Lung fever

Dist.*	Date	Surname	Given Name	Age	Color	Occupation	Place of Birth	Residence	Cause
4	15 Nov 1848	Sanford	Isaac	81	White	Farmer	Newtown	Newtown	Old age
13	30 Sep 1847	Sanford	Noamy [sic]	86	White		Newtown	Newtown	Old age
5	3 Mar 1848	Sherman	Catharine	33	White		Newtown	Newtown	Consumption
5	15 Jun [1849]	Sherman	Child of M.B.		White		Newtown	Newtown	Lung fever
2	15 Dec [1848]	Sherman	Frances	22	White		Newtown	Newtown	Congestion of bowels
18	[1850/51]	Sherman	Sarah	5	White		Newtown	Newtown	
6	10 Mar 1851	Sherwood	Josephine	1	White		Newtown	Newtown	Fits
3	4 Oct 1847	Simons	Cummy [?]	62	Black	Farmer	Southbury	Newtown	Consumption
3	12 Nov [1849]	Skidmore	Abel B.	45	White	Merchant	Newtown	Newtown	Apoplexy
4	10 Dec [1849]	Smith	M. E.	3	White		Newtown	Newtown	Croup
4	26 Mar 1851	Somers	Elisha	75	White	Farmer	Bridgewater	Newtown	Lung fever
17	30 Oct 1850	St. John	Phebe	93	White		Fairfield	Newtown	Cancer
4	18 Jan 1851	Staples	Clarissa	41	White		Newtown	Newtown	Disease of hearr
4	19 Mar 1850	Stilson	Betty	70	White		Newtown	Newtown	Consumption
2	21 Mar [1849]	Stilson	Isaac	45	White	Farmer	Newtown	Newtown	Consumption
3	17 Apr 1851	Stratton	Three children males		White		Newtown	Newtown	Want of breath
15	11 Feb 1848	Taylor	Elijah S.	60	White	Farmer	Newtown	Newtown	Dropsy
19	2 Dec 1847	Taylor	Sophia	19	White		Newtown	Newtown	Dropsy
3	27 Dec [1849]	Terrill	Isaac H.	38	White	Carpenter & joiner	Newtown	Newtown	Apoplexy
3	9 Feb 1847	Toucey	Camphy	75	White		Newtown	Newtown	Old age
9	24 Jul 1850	Tousey	Samuel	61	White	Farmer	Newtown	Newtown	Palsy
3	2 Feb 1851	Turner	Ebenezer	77	White	Farmer	Newtown	Newtown	Old age
13	27 May 1847	Wakeley	Timothy	60	Black	Hatter	Newtown	Newtown	Consumption

Dist.*	Date	Surname	Given Name	Age	Color	Occupation	Place of Birth	Residence	Cause
8	1851	Warner	Charles	2	White		Newtown	Newtown	Chronic diarrhea
5	1 Oct [1849]	Wells	Martha J.	2	White				Lung fever
17	1 Feb 1851	Wells	Polly	60	White		Newtown	Newtown	Small pox
3	[1848/9]	Wheeler	Anise		White	Housewife	Newtown	Newtown	Consumption
14	Mar 1850	White	Mary	5	White		Newtown	Newtown	Drowned
4	4 Mar 1849	White	Nelson L.	9 mo	White		Newtown	Newtown	Infl ^m Bowels
17	10 Apr 1851	Winton	Hobart	22	White	Hatter	Monroe	Newtown	Consumption
8	25 Jul 1849	Winton	Mrs. Lockwood	86	White		Newtown	Newtown	Fit
10	28 Feb 1851	Yates	John	50	White	Carpenter	Oxford	Newtown	Lung fever

Book Review

Howard J. Hall, *Hall Descendants of Francis Hall; also Identifying his Known Ancestors in England*, (self-published, 2010; 522 pp., indexed); to purchase, contact the author at hjhall@verizon.net.

Hall descendants interested in their family history will be very happy to discover this book. Filling nearly 500 pages in a hard-bound volume, Howard Hall has amassed an impressive collection of genealogical data about his immigrant Hall ancestor and that man's many descendants. As a founder of New Haven Colony and a resident of Fairfield and Stratford, Francis Hall was an important character in the history of Connecticut.

Research for this book was conducted by Mr. Hall himself, by professional researchers in England and Canada, and by *Connecticut Ancestry* editor, Harlan Jessup, who also organized the material in *Register* style. In addition, Mr. Hall relied on research and family records from other Hall descendants named in the introduction. Information from the latter sources is not independently documented.

Francis Hall's parents and grandparents are identified from baptismal and marriage records of Warwickshire. His own baptism, that of his wife Elizabeth Pick, their marriage record from Leicestershire, and the baptisms of three of their children are also documented. Mr. Hall does not explain how he concluded that these particular people are the ones who emigrated to Connecticut. Husbands and children of Hall daughters are identified, when known, but, like many genealogies, this one follows descendants only of men with the surname Hall. There are 777 Halls with biographical data plus hundreds more with only names and dates.

The section called "First Generation" tells a remarkable tale. Francis Hall emerges from the limited extant records as a man with forceful personality and strong personal goals. Howard Hall weaves the bits together, starting with Francis embarking for New England aboard the *Hector* in 1637, and proceeding through various brushes with the law, personal conflict with his son, and amassing a fortune in real estate located in five Connecticut shoreline towns. This is interesting even to unrelated readers. The other 10 generations' sections are packed with data, anecdotes and illustrations as well. Some maps which were downloaded from the World Wide Web are not clear images, and a reader would appreciate a full URL in order to take a look at a better version. References to the Web pages of other researchers would benefit from full identification of URL as well so that a reader can view the evidence there and make a judgment about its reliability.

The appendices contain many interesting stories—letters and memoirs written by family members. The authors of most are identified, though dates are missing in some cases. An introduction to each piece using the identification number for the Hall descendants who are mentioned would help to link these interesting stories to the scholarly research.

The index of persons with the Hall surname is arranged first by generation, then alphabetically within each generation. This helps to keep the characters organized by generation, particularly in the first several generations where there are fewer individuals. It does, de facto, create eleven separate indices which might make it difficult to locate a particular person.

All in all, this is a useful book and a good addition to the genealogical literature and to the historical documentation of early Fairfield County residents.

—Nora Galvin

Genealogical Standards

Standards For Sound Genealogical Research Recommended by the National Genealogical Society

Remembering always that they are engaged in a quest for truth, family history researchers consistently—

- * record the source for each item of information they collect.
- * test every hypothesis or theory against credible evidence, and reject those that are not supported by the evidence.
- * seek original records, or reproduced images of them when there is reasonable assurance they have not been altered, as the basis for their research conclusions.
- * use compilations, communications and published works, whether paper or electronic, primarily for their value as guides to locating the original records, or as contributions to the critical analysis of the evidence discussed in them.
- * state something as a fact only when it is supported by convincing evidence, and identify the evidence when communicating the fact to others.
- * limit with words like "probable" or "possible" any statement that is based on less than convincing evidence, and state the reasons for concluding that it is probable or possible.
- * avoid misleading other researchers by either intentionally or carelessly distributing or publishing inaccurate information.
- * state carefully and honestly the results of their own research, and acknowledge all use of other researchers' work.
- * recognize the collegial nature of genealogical research by making their work available to others through publication, or by placing copies in appropriate libraries or repositories, and by welcoming critical comment.
- * consider with open minds new evidence or the comments of others on their work and the conclusions they have reached.

VOLUME 53 – SUBJECT INDEX

Families, Places, Other Topics

Was Mary REYNOLDS the Wife of Benjamin BRUSH of Greenwich, Connecticut?	20
The Descendants of Daniel and Sarah (Collins) BURRITT: United Empire Loyalists	3, 53
John CHAPMAN of Stamford and his Widow Martha: a Case in Erroneous Sources	24
The GATES Family of Ridgefield, CT	111
The HOBART Family of Ridgefield, CT: Solving the Identities of Three Fairfield County Wives	70
William HOYT of Norwalk, CT, and Some of his Descendants in Wayne Co., NY	105
Heirs of Jonathan OLMSTEAD of Ridgefield (1732-c1755): Land Records as a Substitute for Probate Records	117
Distinguishing between Two Samuel OLMSTEADs of Wilton, CT	121
A Query on Daniel OLMSTED, a Founder of Ridgefield	119
St. Mary's (New and Old) Cemeteries, Ansonia, CT: Headstone Inscriptions with Birthplaces .	92
Burials in Catholic Cemeteries in Bridgeport, CT, 1864-1866	97
St. John Cemeter, Darien, CT – Headstones with Irish Place Names	124
Loyalists of Fairfield County, a Short List of Sources	17
Vital Records of Fairfield County Towns to 1900 with a Focus on 1847-1852	145
Vital Records of Newtown, CT, 1847–1852, Reported by School District	147
Newtown, Connecticut, Deaths 1890–1899	134
Genealogies of Early Families of Ridgefield, CT: a Biographical Essay	47, 74
A Salute on the Occasion of Our Journal's 250 th issue	1
The Local History Collection at Norwalk Public Library	34
Free on the Internet: Many Out-of-Print Historical and Genealogical Books	36
Land Records as Sources of Genealogical Information: Examples from Ridgefield, CT	39
How I Helped Change Paul Prindle's Book	88
More Revolutionary War Records from the Connecticut State Archives	104
Mischief in Newtown School Records	116
Connecticut Probate Courts Undergo Major Reorganization	138
Book Reviews	133, 144, 182
Standards for Sound Genealogical Research	183
Queries	44

VOLUME 53 - AUTHOR INDEX

FINCH, Paul R.	24, 88
GALVIN, Nora	97, 138
HART, Frederick C., Jr., CG, FASG	1, 20, 105
JESSUP, Harlan R.	17, 104, 145, 147
KEROACK, Paul R.	34, 36, 92, 121, 124
MAKI, Mary and Ray	134
REED, Patricia R.	3, 53
ROCKWELL, Kenneth W.	39, 47, 70, 74, 111, 117, 119

CONNECTICUT ANCESTRY Vol. 53

EVERY NAME INDEX

Excluded from this index, unless they appear in an article, are names of officers, Society members, authors of an article, and names in the publication for sale pages, and book reviews. To the extent known, married women are listed under both their maiden and married names. In a married listing, the maiden surname and the surnames of prior husbands are shown in parentheses () ().

- Abbott family 47 85
 ABBOTT Daniel 47
 George 47
 John 107 108
 Jonathan 41 47 51 80 84
 Keziah 84
 Lemuel 47 84 86 113 115
 Lemuel Abijah 47-48
 Martha (Wood) 47 86
 Mary 113 115
 Rebeckah (—) 113 115
 Robert 47
 Sarah (Olmsted) 47 80
 Susan (Woodruff) 79 83 87
 Thomas 47
 ADAMS Martha 43
 Martha (Curtis) 54
 Mary (Fairchild) 54
 Phebe (Burritt) 67
 Philena (Hinds) (Burritt)
 53-54
 Samuel 54
 Truman 67
 William Samuel 54
 AGEN John 165
 Mary A. (Clarke) 165
 ALDEN Henry A. 148
 Henry B. 148
 Mary N. (—) 148
 ALEXANDER Orlin St.
 John 81 82
 ALLEN Ellen 98
 Esther 123
 Ethan 4 14 58
 James 98
 Mary 112
 AMBLER Richard 29
 ANDERSON David W. 98
 Robert C. 76
 ANDREWS — Miss 80
 Frances Caroline 148
 George 148 165
 George A. 148
 George Edward 148
 John 80
 Nancy (—) 148
 ANDREWS (*cont*)
 Nancy (Sherman) 165
 Susan 168
 Thomas 173
 ARMS Daniel 40 82
 ARNOLD Albert A. 148
 Caroline (—) 148
 Francis J. 148
 AUSTIN Elizabeth 90
 AVERTS Ann E. 167
 BACHELOR Rosemary C.
 86
 Bailey family 37
 BAILEY — (infant) 148
 Harriet (—) 148
 Harriet E. 148
 Reuben B. 148
 BALDWIN Amy 173
 Donald B. 173
 Elizabeth 2
 Emeline 170
 Bamrick family 128
 BAMRICK Bridget
 (Hammill) 124
 Hugh 124
 BANKS Charles O. 165
 Cornelia (Somers) 165
 BAPTIST Glenna Kiner 2
 Barbour family 34
 BARBOUR Lucius 91
 BARLOW Martha (Gates)
 114
 Nathan 114
 Barnes family 121
 BARNES — (infant female)
 148
 Anna (Harrison) 121 123
 Clarissa 122
 Cyrus 148
 Esther 121 123
 Fanny 121 122
 Joseph 121
 BARNUM — (infant male)
 148
 Hannah (Lobdell) 165
 Horace 148
 BARNUM (*cont*)
 Joseph W. 165
 Laura Ann (—) 148
 Nathan 19
 BARRY Ann 98
 Anna Maria 98
 Martin 124
 BARSTOW Margaret 113
 BARTRAM Sarah 123n
 BASSETT — (infant) 148
 Cloa (—) 148
 George 148
 Bates family 38
 BATES Abraham 19
 BATTERSON Powell 122
 BAYLES — Mrs. 17
 BEACH John 17
 Beard family 37
 BEARDSLEE — (infant)
 148
 — Mrs. Beach 173
 Abel F. 148
 Abraham 173
 Asa B. 173
 Easter 173
 Edwin 148
 Elijah A. 173
 Hannah (—) 148
 Henrietta 173
 Molly 173
 Susan A. (—) 148
 BEARS Lydia (—) 42
 Nathan 42
 BECK Philip B. 98
 BEE John 98
 BEEBE Glen E. 20n
 BEECHER Phebe 114
 BEERS — (infant female)
 149
 A. B. 149
 Abigail 81
 Ann 149
 Benjamin 173
 Betsey (—) 149
 Betty (—) 174
 Caroline (Terrill) 165
 BEERS (*cont*)
 Charles 149
 Daniel M. 165
 David H. 149
 Elizabeth (—) 149
 Florence J. 137
 George 165
 John 149
 Lucy 167
 Lucy (—) 149
 Mary A. (—) 149
 Mary E. 149
 Naomi 174
 Norman 149
 Phebe 174
 Polly 170
 Roswell 174
 Sarah E. (Peck) 165
 Susan J. 165 166
 Warren Elias 149
 Belden family 50
 BELDEN/Beldin/Belding
 — (infant male) 149
 — Miss 50
 Ann/Ann C. (—) 149
 David H. 149
 John 48
 Reuben Booth 149
 Ruth (—) 51
 Sarah 50
 Susan J. 165
 William 48
 BELL A. N. 149
 Agrippa A. 149
 Anna 149
 Francis 24 26 27
 Jonathan 32 33
 Julia (—) 149
 Juliana (—) 149
 Mary Frances 149
 Benedict family 48 56 85
 BENEDICT — (infant
 female) 149 174
 Abel 57-58 174
 Amos 45
 Anna 58 59

- BENEDICT** (*cont*)
 Benjamin 41 48 52 117 120
 Bushnell 70 71 73
 Charles 165
 Delia (—) 149
 Elizabeth (Hickok) 83
 Elizabeth (Hobart) 70 71 72
 73
 Esther (Burritt) (Young) 10
 56-59
 Gamaliel 113
 Georgianna I. 149
 Gord 149
 Henry Marvin 48 87
 Ichabod 10 56-59
 James 41 48 73 76
 Jennett (Mallet) 165
 John 4148
 Joseph 39 48 79
 Julia E. 174
 Lois 57
 Lois (Sherwood) (Mitchell)
 56 57
 Loisha 174
 Luke 149
 Lydia (Hoyt) 107
 Mary 52
 Mary (—) 149
 Matthew 48
 Mercy (Bostwick) 56
 Mercy (Knapp) 73
 Samantha 174
 Samuel Pitman 56 57
 Sarah (Hyatt) 76
 Thomas 78
 Bennett family 48
BENNETT Abraham 40
 Deborah 86
 Ellen (—) 93
 James 48 86
 John 93
BERNEY Bridget 124
BERRY J. D. 165
 Kellogg 174
 Susan J. (Belden) 165
 Betts family 48-49 82
BETTS Abraham 48
 Charles Wyllys 49
 Gideon 48
 Jared 19
 Jonathan 109
 Mary (—) 48
 Nathan 49
 Sarah 49
 Sarah (Saint John) 49
 Thaddeus 49
- BIRCH** Lamson 165
 Mary Ann (Glover) 165
BIRCHARD/Burchard
 Isaiah 49
 James 49
 Joseph 49
 Sarah (Betts) 49
 Thomas 49
BISHOP Elizabeth
 (Sturdevant) 44
 Willet 44
BISSEL Sarah 174
BLACKMAN — (infant)
 149
 — (infant female) 149
 Andrew 17 19
 Ann E. 171
 Bennet 149
 Caroline 174
 Clarke 165
 Daniel B. 174
 Eliza M. (—) 150
 Frances E. 149
 Harriett (—) 149
 Henry B. Glover 150
 Hepsa (—) 149
 James 149
 Joseph 149
 Martha 77
 Mary (—) 149
 Sarah A. (Shepard) 165
 William B. Glover 150
BLAKESLEE/Blakslee
 Eliza M. 167
 James 166
 James B. 165
 Susan J. (Beers) 165 166
BLANSFIELD Walter J. 98
BOKOK/Bocock
 — (female) 174
BOLT William 106
BOND Huldah 63-64
BOOTH — (infant female)
 150
 Anis (—) 150
 Ann Maria 150
 Carlos B. 150
 Elizabeth (—) 150
 Lewis 150
 Orville 150
 Sophia Ann 150
BOSTWICK Mercy 56
BOTSFORD — (infant
 female) 150
 Abel 150
 Caroline 170
- BOTSFORD** (*cont*)
 Charlotte 150
 Charlotte (—) 150
 Edward 150
 Edwin 174
 Emily A. 174
 Fredrick 150
 George 150
 George E. 174
 Harriet (—) 150
 Harriet (Dimon) 166
 Heman 150 166
 Isaac E. 174
 Phebe J. 174
 Volucia 169
BOTTUM Sarah 6
 Bouton/Boughton family 37
BOUTON/Boughton
 Alice 49
 James 49 77 81
 John 49
 Joseph 49
 Mary 79
 Mary (—) (Stevens) 49 84
 Rachel 49 81
 Willis A. 49
 Bowen family 37
 Boyd family 38
BOYLE Barney 98
 Mary 98
 Patrick 98
BRADLEY/Bradly
 Albert W. 174
 Bartram 174
 Benjamin 49
 Clarissa (—) 150
 Elen A. 150
 Eliphalet B. 174
 Eunisa 150
 George W. 150
 I. 150
 Mary Jane 150
 Philip Burr 49
 Ruth 49 82
 Samuel 49
 Sturges 174
 Susan 174
 W. 150
 William A. 150
 Brady family 125
BRADY Bridget 124
 Hugh 98
 James P. 98
 John 98
 Thomas 95
BRAINARD Homer W. 74
- Brennan family 135
BRETT Edgar 150
 Maria A. (—) 150
 William Fiske 150
BRIEN Mary 98
BRISCO Alfred Mead 150
 Anna (—) 175
 Bradley D. 166
 Caroline (—) 150
 Caroline (Fairchild) 166
 Cornelia (—) 150
 Harriet 169
 Harry 150
 Isaac 150 166
 Joseph 175
 Mary E. (Glover) 166
 Mary J. 150
BRODERICK Thomas 124
BRONSON Leroy 137
 Brooks family 82
BROOKS — (Belden) 50
 Christopher Hapgood 50
 Ebenezer 48 50 73
 Elizabeth (Copp) 48
 Jane (Saint John) 50
 Jonathan 70 71 73
 Sarah (Hobart) 70 71 72
BROPHY Henry 98
 Brown family 124
BROWN/Browne
 Ann (Staughton) 132
 Bezaleel/"Beazel" 122
 Clarissa (Barnes) 122
 Edward 132
 Francis 24-33
 James 40 41 50 78
 Joseph 32
 Martha (—) (Lawrence)
 (Chapman) 24-33
BROWNSON Gideon 56
 Brush family 20
BRUSH Benjamin 20-23
 Edward 23
 Mary (Reynolds) 20-23
 Stuart 20
 Bryant family 17
BUCK Bethia (McEwen)
 55
 Esther (Hurd) 55
 Jesse 55
 Joseph 55
 Lemuel 55
 Nathan 55
 Phebe 55
 Phebe (Burritt) 10 54-56

- BUCK (*cont*)
 Robert 10 55-56 58
 Zadock 55
- BUCKLEY — (infant female) 151
 — (widow) 151
 Andrew 94
 Brunzon 151
 Eugene 151
 Polly (—) 151
- BULGER Anna A. 98
- BULKLEY Ann H. 175
- BURCH Joanna 175
- BURDEN Ann 59
- BURGOYNE/Burguoin
 John 5 7 8 9 10 13 14 54
 60 64 65 68
- BURNES Catherine (—)
 124
 John 124
- BURNETT — (infant female) 151
 George 151
- BURNS Barney 98
 Emma Kate 98
 Rosemary H. 124
- BURR Catharine (—) 151
 Dora 137
 Edgar 151
 Eli 137
 George 137
 Joseph 19
 Peter 50 77 83
 Sarah 137
 Uriah 151
 William/William A. 137
- Burritt family 3-16 53-69
- BURRITT Adoniram 55 56
 57 60
 Alden 13
 Andoniram 8 9 12-14
 Andrew 4 8
 Charles 13
 Daniel 3-16 53 55 56 60 65
 66 69
 Edmond 10 15 16 53-54 55
 Electa (Landon) 10 56 65-
 66
 Elizabeth (—) 3
 Esther 10 55 56-57 59
 Henry 9
 Josiah 4
 Lois 9 10 11-12 16 62 66
 Major 9 10 67
 Martha (Stevens) 9 14-16
 Mary (Dayton) 7
- BURRITT (*cont*)
 Mary (Peat) 4
 Mary (Towsley) 10 67
 Nancy 9 10 67-68
 Peleg 4
 Phebe 10 54-56 67
 Philena (Hinds) 10 53-54
 Sarah 10 62 64
 Sarah (Collins) 3-16 53 55
 69
 Sarah (Nichols) 3
 Sarah (Read) 9 12 14
 Stephen 3 7 8 9 13 14-16
 53 60 66 67 69
 Tamar 9 10 64
 Urania 10 59 60 62 66
 William 3
- BURROUGHS
 — Mrs. Gordon W. 2
 Gordon S. 2
 Burt family 50 82
- BURT Benjamin 39 44 45
 48 50
 Christopher 45 46
 Daniel 45
 Joshua 19
 Lydia 19
 Sarah (Belden) 50
 Sarah (Copp) 48
 Seaborn 44 45 46
 Susanna (—) 44
 Thankful 50
 Theophilus 19
- BURWELL Anne
 (Sherman) 7n
 Mary 78
 Stephen 7n
- BUSH Elizabeth Ann
 (Copp) 48
 Justus 48
 Robin 76
- BUTCHER Mary Amelia
 151
 Unice (—) 151
 William 151
- BUTLER John J. 96
 Mary (Conaty) 96
 Thomas 96
- CABLES Juliette 151
 Julius 151
 Mary 175
 Nathaniel J. 151 166
 Phebe (—) 151
 Phebe (Lawrence) 166
- CAKLLY Daniel 98
- CALIHAN Julia J. 98
- CALLAN Rose 98
- CAMP — (infant male) 151
 Abigail (—) 19
 Beach 151
 Catharine (—) 151
 Catharine Frances 151
 Eliza (—) 151
 Hiram 151
 Mary 51
- CAMPAN(N)A Mary 98
 Patrick J. 98
- CAMPBELL Alex 68
 William 61
- CAMPION Judith 96
- CANARY John 94
- CANFIELD Abigail 50
 David 51
 Ebenezer 51
 Elijah 51
 Frederick A. 51
 Hannah 74
 Jedediah 50 51
 Joseph 51
 Mary (Camp) 51
 Matthew 51
 Patience 51
 Thomas 50 79 85
 Timothy 51
- CARD Lester L. 34
- CARDER Robert W. 2
- CAREY John 98
- CARLEY Bridget (—) 151
 James 151
 Mary 175
 Mary A. 151
- CARMICHAEL Harriet 175
- CARR Reuben 175
- CARRICK Catherine E. 98
- Carroll family 132
- CARROLL Elisa A. 98
 Morris 124
- CARTER Samuel 38
- CARROLL Elisa A. 98
- CARTON — 98
- CASEY James B. 98
 John 98
- CASSIDY Ann 93
 Ann (—) 93
 John 93
- CATHORN — (infant) 151
 John 151
- CATIN Margaret 175
- CATO Dinah (—) 151
 Henry 151
- CATTER Patrick 98
- CAVANEY John 98
- CAVENAN John 166
 Rosa (Cerephine) 166
- CEREPHINE Rosa 166
- CHANDLER John 17
- CHAPMAN Daniel 43
 Elizabeth 24 25 26 27 28
 30 31-32
 John 24-33
 Martha (—) (Lawrence)
 24-33
 Mary 24 25 27 28 30 31
- CHITTENDEN Thomas 15
 Clark family 132
- CLARK — (infant female)
 151
 Ann (—) 124
 Ann M. 137
 Donald F. 50
 Minerva (—) 151
 Patrick 124
 Philo 151
- CLARKE Amanda 175
 Edward 166
 Grandison 175
 Hannah 175
 James 151
 Mary A. 165
 Polly 175
 Polly (—) 175
 Sherwood 151
 Sylvia (Peck) 161
- CODDINGTON John Insley
 75 80
- COFFIELD John 98
- COGGENS James 98
- COHEN Joseph L. 98
- COKLY David 98
- COLEMAN Bridget (—) 95
 James 95
- COLEY Aaron B. 166
 Ann 175
 Sarah A. (Somers) 166
- COLGAN Mary 98
- COLLINS Burt 7n
 Nathan 7
 Phebe (—) 7
 Sarah 3-16 53 55 69
 Stephen 12 13 66
- COLO Ellen (—) 94
 Patrick 94
- COLT Charlotte C. 170
- COMBS Deborah 171
- CONATY Mary 96
- CONDON James 94
 Kate (McGee) 94
 Michael 94

- CONKLIN — (infant female) 151
 A. 151
 Anne (—) 151
 CONLIN Francis 98
 Connell family 129
 CONNELL Martin 124
 Mary E. (Keating) 124
 CONNER Augustus 98
 Conniff family 124
 CONNIFF Margaret 126
 CONNOR John 98
 Connors family 124
 CONNORS Ann 98
 Ellen 133
 John 99
 Mary 99
 Sarah Ann 99
 CONNOUDE Bridget (Brady) 124
 Catherine (—) 125
 Joseph 125
 William 124
 Conroy family 130
 CONROY John 125
 Margaret (Delaney) 125
 Mary (McCran) 125
 COPP Daniel 48
 Elizabeth 48
 Elizabeth Ann 48
 John 48 51 79
 Ruth (—) (Belden) 51
 Sarah 48
 Thankful 48
 William 48
 CORBIT — (infant female) 152
 Margaret 152
 CORLES Michael 125
 CORLIES Ellen (—) 125
 Michael 125
 CORNELL John 19
 CORNWELL John 42
 Sarah 45
 CORRIGAN Ann 99
 COSTELLO Michael 92
 Patrick 99
 COUCH Ann E. 152
 Betsey (—) 152
 Charles 152 166
 George R. 152
 Mary E. 175
 Nathan 152
 Patience (—) 152
 Patience (Simons) 166
 COUGHLIN Bridget (—)
- COUGHLIN (*cont*)
 125
 James 125
 Johanna 99
 COUPLAND James 99
 COVELL James 68
 Coyne family 130
 COYNE Andrew 125
 Mary (Minich) 125
 CRAMPTON John 51
 Joseph 40 47 51 86
 Patience (Canfield) 51
 Sarah (Rockwell) 51
 Creighton family 125
 CREIGHTON George 127
 Katherine (—) 127
 CROFFUT/Crofut
 Abijah 166
 Benjamin 166
 Betsey 166
 Betsey (Crofut) 166
 Caroline (Morehouse) 166
 Isaac 175
 Lucy Ann 172
 Olin 166
 Sarah (Weed) 166
 Somers 135
 CROFOOT Abel 19
 John 19
 Mary (—) 19
 Croles *see* CORLES
 Cronan family 127
 CRONAN Bridget (Griffen) 125
 Michael 125
 Cronin family 128
 CRONIN Michael 125
 Nellie (—) 125
 Patrick 125
 CROWLEY Catherine 93
 James 94
 Mary 96
 CROYTON William H. 99
 CUDDY Catherine (—) 125
 Patrick 125
 CULHOON Bridget (—) 125
 Michael 125
 CUNNINGHAM Ellen 125
 CURLEY Christopher 99
 CURTIN Thomas 135
 CURTIS — (infant) 152
 — (infant female) 152
 Alfred 175
 Alfred D. 175
 Cyrenius 152
- CURTIS (*cont*)
 Dolly 34
 Elizabeth 170
 Ezra 175
 Ezra W. 152
 Henry Gould 152
 Jane (—) 152
 Julius C. 152
 Martha 54
 Mary (—) 152
 Mary (Nicholas) 166
 Nehemia 152
 Polly 175
 Samuel 152 166
 Sarah Francis 175
 William 152 175
 William E. 152
 CUTANT Elias 18
 CUTTER William Richard 76
 DAILY Margaret 99
 DALY Bridget 94
 Catherine (—) 125
 James 125
 DANIELS Aner 169
 Jane 168
 DARRIGAN Cornelius 92
 DAUCHY Hannah (Sherwood) 52
 Mary (Olmsted) 45
 Vivus 45 51-52
 DAVIS Elisha 19
 DAYTON Caleb 8
 Mary 7
 DE FOREST Sarah 123
 DEAN Phebe (—) (Seymour) 82
 Samuel 29
 DeForest family 37
 DEFORREST Abigail (Hyatt) 45
 John 45
 DEGNAN Margaret (—) 125
 Thomas 125
 DELANEY Margaret 125
 Mary (—) 125
 Patrick 125
 Delavan family 117-118
 DELAVAN/Delivan
 Hannah 117-118
 Matthew 117-118
 DELONEY Dora (Burr) 137
 DENNIS Elizabeth 99
 DERMODY Margaret (—) 93
- DERMODY (*cont*)
 Mary 93
 William 93
 DESMOND Mary (—) 125
 Michael 125
 DEVITT William E. 99
 DEVONSHIRE Flora 176
 Levi 176
 DEWIRE Julia E. 99
 Dibble family 52
 DIBBLE Abigail 6
 Frederick 176
 John 42 52 77
 Mary (Benedict) 52
 Orson 176
 Sarah (—) 52
 Wakefield 52
 DICK Caroline (—) 152
 J. J. 152
 William J. 152
 DILLON Judith (Campion) 96
 Patrick 96
 DIMON Caroline A. 169
 Harriet 166
 DISART/Dysart Mary 68
 DISBROW Abby Jane 123
 Betsy 122
 Isabel/Ezebel (Olmsted) 123n
 Reuben 123n
 DOHERTY Catherine 95
 George 95
 John 95
 DOLAN Ann 95
 John 99
 DONAHUE John 126
 Joseph 126
 Mary 126
 Mary (—) 126
 Matthias 126
 DONIVAN John 93
 DONLAN Bernard 152
 Mary (—) 152
 Thomas G. 152
 DONNELLY Ellen (—) 126
 Joseph 126
 Mary 126
 Michael 126
 DONOHUE Mary 99
 Donovan family 126
 DONOVAN Catherine (Hamilton) 127
 Ellen (—) 95
 James 127
 Michael 95

- DONSWORTH Mary 99
 DOOLAN Peter 99
 DOOLITTLE Abigail
 (Rockwell) 52
 Ichabod 52
 Joseph 52
 Martha 14
 Reuben 52
 DORAN Charles 152
 John 152
 Margaret 99
 Mary (—) 152
 DORCHESTER Lord 60
 DOUGLAS Stephen A. 58
 Dowling family 126
 DOWLING Mary 127
 DOWNEY Ann 99
 Barney 126
 John 99
 Timothy 126
 Downing family 126
 DOWNING Ellen 128
 DRISCOLL Daniel 92
 Timothy 96
 DUANE David T. 99
 DUFFEE Catharine 152
 Catharine (—) 152
 Patrick 152
 DUNCOMB Maritte 176
 DUNN Ann (—) 152
 James 126
 John 152
 Peter 152
 William 99
 DUNNING Ann 122
 DWIGHT Henry 40
 DYSART/Disert Mary 68
 Eagan family 126
 EAGAN Ann 99
 Ellen (—) 129
 John 129
 Michael 99
 EASTERLY John M. 166
 Mary (Lyon) 166
 EDMOND — (infant) 152
 Eliza (—) 152
 James 152
 EDMONDS Laura 123
 EDWARDS Elizabeth 176
 EGAN Anne 126
 Catharine 99
 John 99 126
 Mary A. (—) 126
 William 135 136
 ELLIOTT Samuel 109
 ELY Ann E. (—) 152
 ELY (*cont*)
 Ann E. (Sherman) 167
 F. E. 152
 Thomas 152
 Thomas C. 167
 ENGLISH James 176
 ENNIK David 99
 ENNIS David 99
 ENO Joel Nelson 50
 EVERETT Ann (—) 126
 George 126
 Fagan family 132
 FAGAN Catherine (Smith)
 126
 Julia 99
 Matthew 126
 Fahey family 128
 FAHEY Bridget (Kane) 126
 Patrick 126
 FAHY Mary 93
 FAIRBANKS Mary
 (Richards) 113 114
 FAIRCHILD — (infant)
 176
 — (infant female) 153
 — (infant male) 153
 Adeline (Johnson) 167
 Caroline 166
 Caroline (—) 153
 Catharine 153 167 169
 Charles 167
 Clement 176
 David W. 153
 Delia 171
 Edmond 153 167
 Emeline (—) 153
 Emily (—) 153
 Emily J. 176
 George 176
 Hannah 170
 Harriet 176
 Henry 153
 Jane (—) 153
 Julia 176
 Julia A. 153
 Julius B. 153
 Legrand 153
 Lewis H. 153
 Lois (—) 153
 Lois (Peck) 167
 Lucy (Beers) 167
 Marcus Fayette 153
 Mariah 176
 Mary 54
 Mary (—) 153
 Maryette (—) 153
 FAIRCHILD (*cont*)
 Mathew H./Matthew 153
 Merritt 167
 Sarah 122
 Susan C. 176
 Susan C. (Sanford) 167
 William 167
 FAIRMAN Annie 153
 Charles 153
 Eliza (—) 153
 James B. 176
 Sarah E. 153
 FALLON Bridget (Daly) 94
 William 94
 FARRALL Catherine 99
 FARREL(L) Bernard 99
 Bridget (—) 126
 Frances (—) 153
 Juliann 153
 Laurence 153
 Margaret 153
 Mary 176
 Patrick 126
 William 153
 FAULKNER Sarah 68
 William 68
 FAYERWETHER Ruth 176
 Feeney family 124
 FEENEY Margaret
 (Conniff) 126
 Michael 126
 FERRISS/Firis
 Abigail (—) 19
 Daniel 176
 Joseph 19
 Joseph G. 176
 Petter 29
 Ruth 176
 FERRY Augustus H. 153
 Caroline (—) 153
 Lamira 167
 Lamira (Ferry) 167
 Milo 153
 Orrin S. 38
 Orvis 167
 Robert W. 2
 Finch Family 88-91
 FINCH Elizabeth 90-91
 Elizabeth (Austin) 90
 Isaac 90-91
 Joseph 90-91
 Paul R. 90 91
 Finley family 128 133
 FINLEY Josephine (—) 127
 Thomas F. 127
 Finn family 130
 FINN Ann (McCarty) 127
 Bartholomew 127
 John 99
 FINNELL Polly 176
 FITZGERALD Ellen (—)
 127
 Martin 127
 Michael 127
 Flanagan family 129
 FLANAGAN Mary
 (Leonard) 127
 Patrick H. 127
 FLANIGAN Jeremiah 99
 FLINN Francis 99
 FLINTER Margaret 99
 FLYNN Patrick 99
 William 99
 FOLLET/Folliet Joseph 52
 FOOTE Elizabeth (—) 154
 Elizabeth A. (Miller) 167
 Eunice M. 154
 Francis H. 154
 Hepsa 154
 Jane 172
 Joseph 154 167
 FORD Thomas 99 127
 Thomas H. 99
 FOSTER Christopher 52
 Frances (Stevens) 52
 Jonah 52
 Joseph 42
 Josiah 52
 Timothy 52
 Zebiah/Zibiah (Hyatt) 42
 FOX Emily Ann 177
 FOY Daniel 127
 FRAHER Mary (Fahy) 93
 Patrick B. 93
 FRANCIS Fergus 127
 Nellie (—) 127
 FRANKLIN Amanda 177
 Annamella 154
 James 154
 FRAWLEY Catherine (—)
 95
 John 95
 FREEMAN Henry 177
 Jason 167
 Mariah (Nichols) 167
 FRITZ Eliza 99
 FURY Jane 94
 GALAHER Morris 99
 GALLAGHER Ellen C. 99
 GALUSHA Elijah 13 53 55
 57
 GARRIGAN Mary 99

- GARRY Catherine 100
James 100
Gates family 85 111-116
GATES Abigail 112 113
114 115
Amos 115
Anne 116
Betty 114
Charles Otis 74
Daniel 114
David 74 114
Eli 113 115
Elijah 112 114
Harvey 116
James 74 112 113 114 115
Jerusha (Whitney) 74 114
Jonathan 71 74 112 113
114 115
Levi 115
Lucy 114
Lydia 112 113 115 116
Lyman 116
Margaret (Barstow) 113
Martha 114
Mary 114 115
Mary (—) 111 115
Mary (Abbott) 113 115
Mary (Richards)
(Fairbanks) (Truesdale)
113 114
Mary P. 115
Nehemiah 112 113 115
Phebe 114
Phebe (Beecher) (Northrup)
114
Polly (Whitney) 74 114
Rachel 112 113 114
Rachel (Hayes) 111 112
114 115
Ruth (Olmsted) 74 114
Sally (Gray) 115
Samuel 74 111-115
Sarah 112 113 114 115
Sarah (—) 74 111
Sarah (Keeler) 74 112 113
115
Sarah (Wilson) 111-112
113 114
Simon 111 113 116
Stephen 111 112 113 114
115 116
Thomas 112 114
GAUL James 100
Thomas 100
GAYNOR Thomas 127
GIBSON — (infant male)
- GIBSON (*cont*)
154
E. 154
Gilbert family 74
GILBERT — (infant) 154
Albert H. 177
Amanda (—) 154
Ann E. (Glover) 167
Ebenezer 74
Elisha 177
George 154
Grace 154
H. S. 74
Hannah (Canfield) 74
Henry D. 167
Horace 154
Issabel 154
John 74
Josiah 74
Julia Ann/Julia (—) 154
Marinda (—) 154
Martha A. 154 177
Rebeckah (—) 74
Wanzer 154
GILMORE John 100
GLANCY Thomas 100
GLENARD John 100
GLOVER — (infant) 154
177
— (infant female) 154
Amelia (—) 154
Ann (—) 154
Ann E. 167
Benjamin N. 154
Catharine (Fairchild) 167
Charles 177
Charles B. 167
D. J. 154
Eliza M. (Blakslee) 167
Harriet A. (—) 154
Henry B. 167
June A. 168
Mary Ann 165
Mary E. 166
Norman B. 154
Rebecca 177
Susan (Nichols) 167
Walter 177
Walter H. 154
William B. 137 167
GODFREY — (infant) 154
Abzina 154
Austin 154
Esther B. (—) 154
GOODMAN Catharine 100
GOODSILL Mary E. 154
- GOODSILL (*cont*)
Polly W. (—) 154
Samuel B. 154
GOODWIN Nathaniel 76
GOREY Allen W. 167
Ann E. (Averts) 167
Gorham family 38
GORMAN Michael 127
GRACE Patrick 127
GRADY Julia 95
GRAHAM Bridget (—) 127
Patrick 127
Thomas 127
GRANT Michael 100
GRATON Jane (—) 154
Jane A. 154
John W. 154
Gray family 126
GRAY Catharine M. 155
Harrison 155
Joseph 115
Lydia (—) 115
Mary (Dowling) 127
Mary Ann (—) 155
Mary Esther 155
Mary J. (—) 155
Patrick 127
Plumb B. 155
Polly 177
Sally 115
GREEN James 70 71 73
Phebe (Hobart) 70 71 72 73
Sarah 123
GREENLEE Ralph Stebbins
83
Robert Lemuel 83
GREENWOOD Isaac J. 75
GREGG John 100
Gregory family 48
GREGORY — (infant
female) 155
Catharine (—) 155
Catharine (Judd) 168
Daniel 155 168
Grant 75
Ithamar 75
Zaccheus 75
Griffen family 127
GRIFFEN Bridget 125
Catharine 100
Ellen 100
GRIFFIN Betsy 177
Brisco A. 155
David W. 177
John 155
Julia A. (—) 155
- GRIFFIN (*cont*)
Mary E. 169
Sarah 177
GRIFFITH Margaret 75
GRISWOLD Charles G.
177
Julia F. 155
Lena (—) 155
Zalmon M. 155
GROGAN Alice (—) 96
John 96
Mary 96
William 96
Grumman family 37
GRUMMAN Hester 123
Guilbert family 37
GUMMOE John Claude 84
HAIT *see also* HOYT
HAIT Samuel 19
Stephen 18
HALDIMAND Frederick 5
60 61
Hale family 34
Hall family 37 47 125
HALL — (infant) 155
Ann M. 177
Charles H. 155
Daniel 155
Duranzel 155
Elizabeth N. 155
James 127
Julia (—) 127
Maranda (—) 155
Sarah (—) 155
HALLORAN Thomas 127
HAMBLIN Barnabas 111
Hamilton family 126
HAMILTON Catherine 127
Hammill family 128
HAMMILL Bridget 124
HAMMOND Frederick
Stam 80 122
Hanley family 131
HANLEY Bridget 100
John 100
Kate 100
HANRAHAN Charles 128
D. L. 125
Johanna 128
HARD — (infant) 155
Alphonzo 155
Amos 168
Catharine (Lake) 168
Eliza (—) 155
Emily E. 155
Graham 155

- HARD (*cont*)
Josephine 155
Lois 56
Polly (—) 155
HARMON Eliza 100
HARRICK Henry 64
Harris family 64
HARRIS Huldah (Bond)
63-64
Isaac 168
Joseph 41
June A. (Glover) 168
William 63
HARRISON Anna 121 123
HART Anastasia 93
Florence 155
Frederick C. 17 77
John 155
HAUGH *see also* HOUGH
John 168
HAULEY Abigail (—) 43
Ebenezer 42
Elijah 42
Joseph 43
HAUX Mary Ann 100
HAWKINS Jane E. 171
HAWKLEY Abby 170
Hawley family 3
HAWLEY — Mrs. Charles
W. 2
Abel S. 177
Anah (—) 155
Anna 6 10-11 55 58 62
Anna (—) 156
Arthur 155
Charles G. 155 156
Charles W. 2
Daniel B. 156
Daniel L. 168
Edward B. 134
Elias S. 75
Fredrick 155
Harriet (Smith) 168
Harriette (—) 156
Harriette S. 156
Henry S. 156
Huldah 170
Isaac 136
Isaac N. 155
Jehiel 10 54
Joseph 75
Mary E. (—) 136
Mary L. (—) 134
Olive 177
Olive (—) 156
Robert N. 156
- HAWLEY (*cont*)
Ruby 177
Thomas 39 51 75 76 80 84
156
Trowbridge 177
William E. 134
HAYES Allyn 112
Eunice 112
James 112
Mary 112
Mary (Allen) 112
Rachel 112 114 115
Timothy 94
William 177
HAYLEY Jeremiah 96
Hayt *see* HOYT
HEARTY Owen 100
Hedden family 128
HEDDEN John H. 127
HEFFERNAN James 92
Michael 92
HEMENWAY Abby Maria
57
HEMPSTEAD Phebe E.
169
HENDERSON — (infant)
156
Daniel K. 156
Dorothy (—) 156
James H. 156
Roxanna (—) 156
Roxanna (Wetmore) 168
Stephen 156 168
HERBERT Edward 100
James 128
Margaret 100
Mary (—) 128
HICKCOX/Hickock
Benjamin 40
HICKEY Catherine 100
James 100
HICKOCK/Hickok
Benjamin 70 71 75 81
Charles Nelson 75 83
Elizabeth 75 83
Higgins family 126
HIGGINS Ann 128
HILL Ebenezer J. 37
Henry 30
William 28
HILLS Emiline (—) 156
Jeremiah 156
Juliann 156
HINDS Jacob 53
Philena 10 53-54
Hines family 129
- HINES Martin 128
Susan (Lane) 128
HINMAN — (infant male)
156
Polly A. (—) 156
William 156
HOADLEY Charles J. 18
Hobart family 70-73
HOBART Elizabeth 72 73
Hezekiah 73
Jeremiah 73
John 72
Joseph 40 43 71 72 73 75
Joshua 75
Phebe 72 73
Rebecca 73
Ruth 71 72 73
Ruth (Perry) 73
Sarah 73
Sarah (Rockwell) 72 73 75
Thomas 73
HOGAN Catharine A. 156
Patrick 156
Rosanna (—) 156
Sarah (—) 128
Thomas 128
Hollister family 37
HOLLOWAY George 76
HOLLY John 31
Samuel 30
HOLMES Sarah 20
HONAN Daniel 136
HOPKINS Timothy 86
HOTCHKISS Charles 177
Joseph B. 100
HOUGH *see also* HAUGH
— (infant male) 156
Augustus 168
Benjamin 58
Clinton 168
Gustavus A. 156
Jane (—) 156
Jane (Daniel) 168
Jane (Wheeler) 168
HOULIHAN Bridget (—)
135
John 92
Mary (—) 92
Margaret "Maggie" 135
Patrick 134 135
HOUSE Scott 119
HOW Epenetus 45
HOWARD Jeremiah 100
Thomas 100
HOWELL Catherine M. 128
Hoyt family 76 85 105-110
- HOYT *see also* HAIT
Asahel 105-110
Benjamin 76 83
Daniel 76
Elijah 105 107
George 156
George M. 177
Hetty (—) 110
Ira S. 156
Isaac 19
John 106
Josiah 107
Lydia 107
Martha (Waring) 107 108
Mary 107
Mary (—) 105 107 108 110
Moses 105-107 110
Patience (Smith) 83
Polly (—) 109 110
Priscilla 107
Rebecca 107 109 110
Rhoda (—) 110
Simon 76 105n
Theodore 177
Timothy 107
William 105-110
Hubbard family 37
HUBBARD Hannah A.
(Lake) 168
Isaac 19
John S. 168
Joseph 73
Nathaniel 19
HUBBELL Charles H. 156
David 168
Eunice (—) 156
Hannah (Sanford) 168
Harold B. 2
Horace 156
Ruth A. (Whitney) 168
Truman 168
HUBERT Elizabeth
(Baldwin) 2
Richard 2
HUDSON Margaret (—)
128
Timothy 128
HUGHES Catherine 100
HULL — Mrs. John 178
David H. 156
Hannah (Tongue) 156
John 177
Laurin 156
Mary 177
Mary (—) 156
Mary A. 156

- HULL (*cont*)
 Mary Frances 156
 Robert W. 51 76 84
 HUNTER David 68
 HUNTINGTON Elijah
 B./E.B. 24 26 90
 Hurd family 3
 HURD Anna (Benedict) 58
 59
 Anna (Hawley) 6 10-11 55
 58 62
 Asahel 10 62 63-64
 Erastus 58
 Esther 55
 Huldah (Bond) (Harris) 63-
 64
 Jehiel 9 10 11 13 16 60 62
 Lois (Burrirt) 9 10 11-12 16
 62
 Lucy Adaline 58
 Phineas 6 10-11 54 55 58
 62
 Sarah (Burrirt) 10 62 63 64
 Truman 63
 Tyrus 58 63
 HURLEY Elisabeth 100
 Jane 100
 Terissa 100
 HUTCHINS William 15
 HYATT Abigail 45
 Esther 45
 Hannah 46
 Hannah (—) 45 46
 Mary 76 84
 Rebecca 76
 Sarah 76
 Thomas 42 46 48 76 84
 HYDE Albert 168
 Susan (Andrews) 168
 HYLAND Catherine (—)
 128
 William 128
 HYNING Amy Van 50
 INGERSOLL Jonathan 76
 JACKLIN Robert 39
 Jackson family 77
 JACKSON Benjamin 18
 Daniel 77
 David 40
 Ephraim 40 77
 Joseph 40
 Martha (Blackman) 77
 Rebecca (Whitney) 77
 JACOBUS Donald Lines 22
 23 24 25-26 33 49 50 52
 74 75 76 77 79 80 81 82 83
- JACOBUS (*cont*)
 84 85 87 88-90
 JAMES Ernest C. 78
 JARVIS Jonathan 178
 JEFFERSON Betsey (—)
 156
 Charles 178
 Julia 178
 Thomas 156
 Jenkins family 37
 JENNINGS Amy 178
 Jessup family 3
 JESSUP Abigail (Dibble) 6
 Edward 6 54 65
 Harlan R. 2
 JOHNSON Adeline 167
 John 11
 JOHNSTON Harry Ferris
 82 83
 Jones family 63 82
 JONES Benjamin 77
 Catharine A. 157
 Catharine W. (—) 157
 David W. 157
 Ebenezer 77
 Jacob 77
 William 49
 JORDAN Catherine 128
 Eliza 172
 John 128
 JOYCE-PANE David 48
 JUDD Catharine 168
 David H. 168
 Juliette 171
 Mary 178
 Phebe (Weed) 168
 JUDGE Andrew 100
 Mary L. 100
 JUDSON — (infant) 157
 Abner 178
 Caroline (—) 157
 Elizabeth (Chapman) 25 30
 31-32
 John 25 30 31-32 157
 Martha J. 157
 Munroe 157
 Sarah (—) 157
 KANE Bridget 126
 Charles 128
 Honora (—) 128
 John 128
 KEARNS Bridget (—) 128
 Jeremiah 128
 John 128
 Martin 128
 Mary (—) 128
- KEARNS (*cont*)
 Mary (Lane) 129
 Patrick 128 129
 Rose (—) 128
 William 128
 Keating family 129
 KEATING Mary E. 124
 KEEFE Mary 100
 Keeler family 76 85 117-
 118
 KEELER — (infant) 157
 — (infant daughter) 157
 Anne (Gates) 116
 Benjamin 118
 Betty (—) 117-118
 Clara A. (—) 157
 Elijah 42
 Elizabeth (Whitney) 77 80
 Elizur W. 157
 Ira 116
 Isaac 42 71 117
 Jacob 117-118
 Jane (Wilson) 85
 John 42 70 71 109 157
 Jonah 77
 Joseph 42 70-71 77 80 85
 Lot 42
 Martin 42
 Mary (Morehouse) 117
 Mary A. (—) 157
 Mercy 122 123
 Nathan W. 157
 Paul 42
 Rachel 80
 Ralph 37
 Rhoda 79
 Samuel 77 82
 Sarah 74 112 115
 Sarah (Saint John) 77 82
 Sarah E. 157
 Silas 42
 Susan K. (—) 157
 Timothy 77
 Wesley B. 77 86 87 117
 KEENAN Michael 137
 KELLEHER Bridget 93
 Kelley family 129
 KELLEY/Kelly Maria 130
 KELLOGG — Miss 86
 June Ann (—) 168
 William 168
 KELLY/Kelley James 100
 John 129
 John E. 100
 Lizzy 100
 Mary 129
- KELLY/Kelley (*cont*)
 Mary (—) 129
 Matthew 100
 Michael 100
 Thomas 100
 Winford 129
 KEMP Thomas Jay 2
 Kenealy family 132
 KENEALY John 129
 Kennedy family 126
 KENNEDY Catherine (—)
 129
 Frank 129
 John 129
 KENNEY Joseph 100
 KERIGEN Christopher 129
 Margaret 129
 Mary L. (—) 129
 KETCHUM Hannah 117
 KIERCE Katie 129
 Thomas 129
 KIERNAN Mary 100
 Thomas 100
 KILBRIDE John 157
 John W. 135-136
 Margaret (—) 157
 Mary D. (—) 135
 Michael 135
 Patrick 157
 KING Henry O. 178
 Kinsella family 129
 KINSELLA Mary 131
 KIRTLAND Caroline A.
 (Dimon) 169
 John B. 169
 Kivel family 129
 KIVEL Ann 130
 KNAPP Caleb 107 108 109
 110
 George 157
 Mary E. (Griffin) 169
 Mercy 73
 Rebecca (Hoyt) 107 109
 110
 Theodore 169
 KUMMEL Dorothy 2
 LAKE Catharine 168
 Delia Rebecca 157
 Emiline (—) 157
 Hannah A. 168
 Hannah B. (Smith) 169
 Joseph R. 157
 Joseph T. 169
 Julia (—) 129
 Lamira A. 171
 Patrick 129

- LAMB VanBuren 52
Landon family 65
LANDON Asa 65
Benjamin 45
Electa 10 56 65 66
James 65
Pamelia 66
Reuben 66
Samuel 65-66
Sarah 66
Sarah (Sprague) 65
Sarah Ann (Phillips) 66
LANE Bridget (Kelleher) 93
John 93
Martin 129
Mary 129
Susan 128
LANGDON Frank 101
LANNON Ellen (—) 92
Thomas 92
LARRABEE Patricia F. 2
LATHROP Fredrick 169
Henrietta (Peck) 169
LATTIN Harvey 157
James 157
Phebe (—) 157
Sarah M. 178
LAVEY Ann (—) 157
Catharine 157
Michael 157
LAW/Lawe Margaret 129
Richard 24 26 27 28-29 31
LAWLE James 101
LAWLER Eddie 101
Patrick 101
LAWLESS Margaret (—) 129
Michael 129
LAWRENCE/Larence
— (infant female) 157
George 157
John 17
Mabel (—) 157
Martha (—) 24-33
Phebe 166
Romain 169
Sarah 178
Sarah (Turner) 169
Thomas 24 25 32
LEACH Ebenezer 19
Mercy 64
LEAHY Anastasia (Hart) 93
William D. 93
LEARNING Jeremiah 19
LEAVITT Thad W. H. 12
Lee family 78
LEE(S) Aner (Daniels) 169
John 169
Joseph 42 50 52 77-78
Margaret 101
William 78
LEFFERTY Margaret A. 101
LENNON William J. 101
Leonard family 129
LEONARD Mary 127
LESTER William 136
LINCOLN Abraham 58
Lobdell family 82
LOBDELL — (Benedict) 78
Caleb 44
Darius 44
Ebenezer 44 78
Elizabeth 78
Eunice (Olmsted) 78
Hannah 165
John 43 44
Joshua 41 43 44 50 78
Julia (Harrison) 78
Mary (Burwell) 78
Ruth (—) 43
Samuel 41 44 46
Sarah 79
Simon 78
LOCKER Hannah 101
LOCKHART Mary A. 101
LOCKWOOD Eliphalet 106
107
Sarah 123
LONERGAN Thomas 95
LONGBOTTOM Sarah 6
LOPER David 157
Emily J. 157
Mary (—) 157
LORD DORCHESTER 60
LOUNSBURY Betsey 123
LOVE John 61
LOVELAND Fredrick H. 157
Giles 157
Luvanda (—) 157
LYNCH John 93 129
LYON — (infant) 158
A. Morris 158
Abigail (—) 158
David 169
Elizabeth 158
Joseph 19
Mary 166
Morehouse 158
LYON (*cont*)
Nabby (—) 158
Sarah 169
Sarah (Lyon) 169
LYONS Matthew 7 66
MADDEN Daniel T. 101
Thomas 101
MADIGAN Margaret (—) 158
Mary 158
Patrick 158
MAGNER Mary 92
MAHER Janet 96
MAHLER Leslie 83
MAHONEY Julia (—) 95
Michael 95
MAJOR Richard/Dick 133
MALLET Jennett 165
Malloy family 132
MALLOY Patrick 130
MALONE Catherine 101
Margarett 101
Thomas 101
MAN Alrick H. 80
MANGER Mary Jane 123
MANN Conklin 20 21
MANTS Henry 158
Joseph 158
Sally (—) 158
MARSHALL Isaac 178
MARVIN Alice (Bouton) 49
Matthew 49
William 49
MASON Bridget (—) 130
Fergus 130
John 130
Mary (—) 130
MASTERSON Mary 101
MATHEWS Mary 178
MCCAN Catharine (—) 158
John 158
Joseph 158
MCAULEY Michael J. 92
MCAULIFFE Johanna 101
Mary Jane 101
William C. 101
MCBRIDE Bernard 101
MCCAFFREY Catherine 130
MCCANN Bridget 130
Hugh 101
MCCARTHY Ann
(Cassidy) 93
Mary 92
William 93
McCarty family 130
MCCARTY Ann 127
Michael 136
McCran family 130
MCCRAN Mary 125
MCCULLOUGH Catherine 101
MCDANIEL Nancy 119
MCDERMOTT Mary Ann 101
McDevitt family 129
MCDEVITT Ann (Kivel) 130
Cornelius 130
MCDONALD Bridget Alice 132
Patrick 130
MCELROY James 101
MCENEANY Ellen 101
MCENERNEY John 96
MCEWEN Bethia 55
Eliza (Sharp) 169
Hiram 178
John 169
MCFARLAND Alex 101
MCGARR Patrick 130
MCGEE Kate 94
MCGHAN Judith 74
MCGINNIS Margaret 95
MCGIVENEY Catherine O. (Shea) 95
Patrick 95
MCGRAW Bridget (—) 130
Patrick 130
MCGUIRE Sarah 101
MCHENRY Alex. 158
McIlmoyl family 68-69
MCILMOYLE James 68
John 68
Mary (Dysart) 68
Nancy (Burritt) 10 67-68
Sarah (Faulkner) 68
Thomas 10 67-69
MCKENNA P. J. 92
MCLAIN Alonzo 178
MCLANE Alonzo 158
MCLARNEY Bridget 95
MCLAUGHLIN Margaret (—) 94
Michael 94
MCMAHON Bridget T. (O'Brien) 94
John 93
Mary (—) 93
Richard 94

- MCMANN Jane 101
 MCMULLEN Sarah Jane 101
 MCMULLIN Neil 61
 MCNALLY Mary 101
 MCNAME Cornelius 101
 Mead family 37 48 78 85 89
 MEAD Israel 42 78
 Jeremiah 78
 Joseph 78
 Nehemiah 78
 Sarah 78 83
 Spencer P. 25 27 78
 Theophilus 78
 MEADE Ellen 101
 MEEKER Abigail B. 123
 MERRICK William 14
 MERRITT Deborah (—) 178
 Middlebrook family 38
 MILLER Columbus 158
 Edward 158
 Elizabeth A. 167
 Jonathan 43
 Lydia (—) 158
 Martha (—) 43
 Stub 158
 William M. 158
 Minich family 130
 MINICH Mary 125
 MITCHELL Brian 92 124
 George 56
 Lois (Sherwood) 56
 MOLAN Anne (Regan) 93
 Catherine (Crowley) 93
 Thomas 93
 William 93
 MONAGHAN Margaret (—) 96
 Patrick 96
 MONTGOMERY Richard 56
 MOONEY Edward 101
 Ellen 101
 Margaret 101
 Margarett 101
 Moore family 129
 MOORE John 130
 Maria (Kelley) 130
 William P. 101
 MORAN Bridget (—) 130
 John F. 130
 Rose (—) 130
 Thomas 130
 MOREHOUSE — Miss 84
 — Mrs. 45
- MOREHOUSE (*cont*)
 Benjamin 45
 Caroline 166
 Hannah 79
 Inez (Manzer) (Sypher) 79
 Jabez 46
 Jonathan 45
 Lemuel 41 43 49 70 71 72 79 84
 Mary 45 117
 Mary (Bouton) 49 79
 MORGAN — (infant female) 158
 Adaline 171
 Charles 169
 Cornelia Jane 158
 Ezra 158
 Francis 130
 Hannah (—) 158
 Jane 178
 Margaret (—) 130
 Patrick 130
 Polly (Peck) 169
 Rosanna 101
 Morris family 38
 MORRIS Mary (—) 178
 John E. 81
 Kate 171
 MORRISSEY Ellen 101
 Thomas A. 101
 MULCAHEY Margaret 130
 MULLOY Thomas 101
 Mulreed family 132
 MULREY Ann (Dolan) 95
 Daniel 95
 MUNSON Adelia (—) 158
 Charles 158
 Charles B. 178
 Charles J. 158
 Emily A. 158
 Fredrick A. 158
 George 158
 Maria (—) 158
 MURAY Jane 101
 Murphy family 131 132
 MURPHY Bridget (Rudden) 130
 Thomas 101 102 130
 Murray family 131
 MURRAY Margaret 130
 MYGATT Harriet (Brisco) 169
 Henry 169
 NABER Charles 102
 NALLY Christopher 94
 Jane (Fury) 94
- Nash family 79
 NASH Abraham 79
 Edward 79
 Nathan 19
 Rhoda (Keeler) 79
 Samuel 19
 Zapher/Zophar 19
 NAVIN Thomas 102
 NEARY Patrick 102
 Peter 102
 Nevens family 129
 NEVENS John 131
 Mary (Kinsella) 131
 NEWMAN John 32
 NICHOLS — (infant male) 158
 Ann Maria 178
 Catharine (—) 159
 Catharine (Fairchild) 169
 Henry 159
 Hermas 178
 Isaac 3 158
 Jerome 159
 John 159 169
 Louisa (—) 158
 Luzon 178
 Mariah 167
 Mary 166
 Polly Ann (—) 159
 Sarah 3
 Susan 167
 NICKERSON Seth 41
 NOLAN Dominick 102
 NONAN Johanna 102
 Northrup family 79 82
 NORTHROP — (infant) 159
 — (infant male) 159
 Abigail (Wilson) 86
 Allyn (Hayes) 112
 Alonzo 159
 Andrew 159
 Ansel Judd 87
 Betsey (—) 159
 Betty (Wood) (Olmsted) 117 118
 David J. 159
 Eli 86
 Emily (—) 159
 Ferdinand 159
 Gamaliel 46 79
 Jabez 44 79
 James 79 83
 John 79 117 118
 Joseph 79 112
 Mayanette (—) 159
- NORTHROP (*cont*)
 Moses 46 79
 Nathan 79
 Phebe (Beecher) 114
 Rachel (Smith) 83
 Rebecca (Roberts) 79
 Reuben 178
 Sarah 159
 Sarah (—) 44
 Sarah (Lobdell) 79
 Sylvia (—) 159
 Volucia (Botsford) 169
 Walter 159 169
 NOTLEY Donald F. 83
 OAKLEY Curtis 169
 Phebe E. (Hempstead) 169
 O'BRIEN Bridget T. 94
 John 131
 Martin 131
 Mary (—) 94
 Rosa (—) 131
 Simon 131
 Thomas 94
 OCKER Sarah A. (Somers) 169
 Sheldon 169
 O'CONNELL Martha 102
 O'CONNOR Ellen (—) 94
 Michael 94
 OCORR Howard 159
 Sheldon 159
 O'Donnell family 131
 O'DONNELL Hannah 93
 John 130
 Margaret (Murray) 130
 Owen 130
 O'DWYER Hanora (—) 93
 P. J. 93
 Patrick 93
 OGDEN Isaac 178
 Sarah 172
 O'KEEFE Arthur 131
 Elizabeth (—) 131
 Olmsted family 38 76 85 117-123
 OLMSTED/Olmstead — (Whitney) 80
 Abby Jane (Disbrow) 123
 Abigail B. (Meeker) 123
 Ambrose 117-118 119 120
 Anna/Ann (Dunning) 122
 Anna (Harrison) (Barnes) 121 123
 Bartram 123n
 Benjamin 45
 Betsy (Disbrow) 122

- OLMSTED (*cont*)
 Betsy (Lounsbury) 123
 Betty 117
 Betty (Wood) 117 118
 "Blind Sam" 121-123
 Caroline (Reed) 123
 Catherine (Smith) 123
 Clarissa 122
 Daniel 79 82 85 117 118
 119-120
 David 45
 Elijah 123
 Elizabeth 79 85
 Esther (Allen) 123
 Esther (Barnes)
 (Sturdevant) 121 123
 Eunice 78
 Gardner 121n
 Hannah 117
 Hannah (—) 114
 Hannah (Ketchum) 117
 Henry King 80
 Hester (Grumman) 123
 Isabel/Ezebel 123n
 James 114
 Jane 79 85 113
 Jeremiah 18
 Jesse 123
 John 78 80 118
 John Bartow 80
 Jonathan 117-118 119 120
 Josiah 80
 Laura 122
 Laura (Edmonds) 123
 Lewis 123
 Mary (—) 78
 Mary (Rider) 123
 Mary (Sturdevant) 123
 Mary Jane (Manger) 123
 Matthew 80
 Mercy (Keeler) 122 123
 Nathan 119 122
 Noah 123
 Rachel (St. John) 122
 Rebecca 79 82 85
 Richard 45 79-80 82 85 119
 Rufus Keeler 123
 Ruth 74 114
 Samuel 119 121 122 123
 Samuel D. 122
 Samuel Dunning 121 123
 Sarah 47 80
 Sarah (Bartram) 123n
 Sarah (De Forest) 123
 Sarah (Fairchild) 122
 Sarah (Green) 123
- OLMSTED (*cont*)
 Sarah (Lockwood) 123
 Sheldon James 123
 Silas 122
 Smith Walter 123
 Walter 122
 Walter S. 121
 Walter Smith 123
 William 123
 O'MEARA Daniel 131
 Mary (—) 131
 O'NEIL John 102
 Mary A. 102
 Sarah M. 102
 O'NEILL Edward 131
 Eliza (—) 131
 Hannorah 131
 Jane (—) 131
 Joshua 131
 Mary Ann 131
 Patrick 131
 Sarah 131
 O'REILLY Mary 102
 Osborn family 85
 OSBURNE/Osborn/Osborn
 — (Andrews) 80
 Aaron 79
 Bryle Jacob 80
 David 42 80
 Hannah (Morehouse) 79
 Hepzibah (—) 45
 Josiah 45
 Mary 45
 Rachel (Keeler) 80
 Richard 41 45 73 80
 Sarah (—) 43
 O'SULLIVAN Catherine 93
 Johanna 93
 OVIET John 178
 OWEN William Arthur 80
 OWENS Alice (—) 131
 Hugh 131
 James 131
 Mary (—) 131
 Morris 131
 PARMLEE/Parmelee
 — (infant) 159
 Herman 159
 Jane 170
 Phebe A. 170
 Polly (—) 159
 PARSON(S) Caroline
 (Botsford) 170
 Edward A. 170
 Emily (—) 159
 James E. 159
- PARSONS (*cont*)
 Mary 171
 Moses 159
 Pam 86
 Thomas Arthur 159
 PATCHIN Abigail (—) 159
 Isaac 159
 Theodore 159
 PATTERSON D. Williams
 85
 Emma 178
 Emma (—) 159
 Susan E. 159
 William 159
 PAYNE Caroline 179
 Caroline (—) 159
 Harris 159
 Julia M. (—) 159
 Robert 159
 Sebra 159
 Shelton 179
 William 179
 PEASE — (infant) 160
 Annetta (—) 160
 George Henry 159
 John 159
 Mary (—) 159
 William 160
 PEAT Mary 4
 PECK — (infant son) 160
 Abel 170
 Abigail 160
 Ann (—) 160
 Charles H. 170
 Charlotte C. (Colt) 170
 Edward L. 160
 Elizabeth (Curtis) 170
 Fairman 160
 George 160
 Hannah (Fairchild) 170
 Henrietta 169
 Huldah (Hawley) 170
 James 160
 Jane (Parmelee) 170
 Jane A. (—) 160
 Jemima (—) 160
 Jennett (—) 160
 John 160
 John B. 170
 Julia A. (—) 160
 Julia E. (—) 160
 Lois 167
 Lorrin 160 170
 Marietta 179
 Marsha B. 179
 Mary 179
- PECK (*cont*)
 Phebe A. (Parmelee) 170
 Polly 169
 Rachel (Simons) 170
 Robert S. 170
 S. B. 160
 Sarah E. 165
 Susan J. 160
 Sylvia 166
 William 170
 Winthrop 160
 PENDER John 93
 Mary (Dermody) 93
 PENDERY Joyce S. 2
 PERRY James 170
 Polly Ann 179
 Polly Ann (Turney) 170
 Ruth 73
 PETERS Nancy E. 179
 PHAELAN Michael 102
 PHELPS James Andrew 84
 Phillips family 60
 PHILLIPS Ann (Burden)
 59-60
 Elisha 60
 Elizabeth 62
 Jehiel Hurd 62
 John 59-60
 Sarah Ann 62 66
 Urania (Burritt) 10 59-60
 62 66
 Ziba/Ziba L. 10 59 60 61-
 62 66
 Ziba Marcus 62
 PHOENIX S. Whitney 77
 79 80 81 83 85 86 87
 PICKET James 19
 PLATT — (infant) 160
 Abel 80
 Annette 160
 Gideon 80
 Jane (—) 160
 Jannett (—) 160
 Jonas 80
 Joseph 80 84
 Louis L. 160
 Philo T. 160
 Susan 179
 PLUM Mary (—) 44
 Samuel 44
 PLUMB Charles 160 170
 Charles R. 160
 Margaret (Sherman) 170
 Maryette (—) 160
 POLLY — (infant) 160
 Joseph 160

- POLLY (*cont*)
 Julia (—) 160
 PORTER Zachariah 179
 POWELL — (infant) 160
 David 160
 Jane/June (—) 160
 Sherman Taylor 160
 PRATT Abby (Hawkey) 170
 Caroline (Wood) 170
 John 170
 Rebecca 12
 William 170
 PRICE Ellen 102
 Matthew 102
 Rosanna 102
 PRINCE Charles Henry 179
 PRINDLE — (infant male) 160
 Abel S. 160
 Lewis B. 179
 Paul W. 1 2 88-91
 PULLEN/Pulling
 — (Whitney) 81
 Abigail (Beers) 81
 Abraham 81
 Beers 81
 PURDY John 170
 Polly (Beers) 170
 PURTILL James 136
 John 136
 Katie 136
 Mary (—) 136
 QUEEN VICTORIA 59
 QUINLIVIN Catharine (—) 161
 Daniel 161
 John 161
 QUINN Mary 102
 Peter 102
 Rosanna 102
 RAFFERTY Patrick 131
 RAIL Charlotte 102
 RAYMENT Silas 19
 RAYMOND Mary (—) 18
 Read/Reed family 14 38
 READ/Reed Moses 12
 Rebecca (Pratt) 12
 Sarah 9 12
 READY Jane (—) 137
 John J. 137
 Patrick 137
 REARDON Bridget 102
 Ellen (—) 131
 Jane (—) 131
 John 131
 REARDON (*cont*)
 Michael 131
 Patrick 95
 REDDY Eliza 102
 REDSTONE George 161
 Ida L. 161
 Lucretia 179
 REED/Read
 — (infant female) 161
 Ann 96
 Ann Eliza 161
 Bridget (—) 96
 Caroline 123
 Eli 108
 James 96
 Margaret 96
 Martin 161
 Mary 179
 Mary (—) 161
 Milicent (Slason) 108
 Peter 96
 REGAN Anne 93
 REILLY Bridget (—) 94
 Denis 131
 Ellen 102
 John 94 102
 Malachi 102
 Mary 102
 William 102
 RELLY Bridget 102
 Resseguie family 38
 RESSIGUIE Alexander 41
 48 81
 Thankful (Copp) 48
 Reynolds family 21
 REYNOLDS Gideon 21-22
 23
 Hezekiah 22
 James 20 21 22 23
 Jeremiah 21 22
 Jonathan 22
 Justus 21 22
 Maria (Tiernan) 96
 Mary 20-23
 Michael 96
 Nathaniel 21 22
 Sarah 22
 Sarah (Holmes) 20
 RHINE Nicholas 102
 RICHARDS Mary 113 114
 Ricker family 34
 RIDER Elijah 123
 RILEY Jane 102
 Jane A. 161
 Julia (—) 161
 Mary C. 102
 RILEY (*cont*)
 Sarah (Burr) 137
 Thomas 161
 RING Thomas 102
 ROACH James 92
 Mary 92
 ROBERTS Rebecca 79
 Sylvia 179
 ROCK Clara J. 102
 Nancy 102
 Rockwell family 85
 ROCKWELL — (Whitney)
 81
 Abigail 52
 Abigail (Canfield) 51
 Benjamin 86
 Jabez 43 71 72 73
 John 43 81 111
 Jonathan 43-44 51 71 76 81
 Kenneth W. 86 87
 Rebecca (Wilson) 86
 Sally 82
 Sarah 51 71 72 73 75
 Sarah (—) 43
 Sarah (Rusco) 72
 Thomas 40 43 71 72 73 75
 81 112
 ROGERS Amanda 179
 James 60
 ROSWELL Rosanna (—)
 161
 Sarah A. E. 161
 William 161
 ROURKE John 102
 ROWE Bridget 102
 Harvey 179
 James 102
 Margaret 102
 ROWEL — (infant) 161
 Harry 161
 Sarah A. (—) 161
 Rudden family 131
 RUDDEN Catherine 132
 Eddie 102
 Mary 102
 RUGGLES Elizabeth
 (Sturdevant) (Bishop) 44
 Joseph 44
 RUSCO Sarah 72
 RUSCOE Nathaniel 25
 RUSSELL George 132
 Mary (—) 132
 William 132
 Ryan family 131
 RYAN Catherine (Rudden)
 132
 RYAN (*cont*)
 Christopher 102
 Edward 132
 Ellen 93
 James 132
 John 132
 Lawrence 96
 Mary (—) 95 132
 Mary (Crowley) 96
 Timothy 95
 RYLE Johanna (—) 132
 Patrick J. 132
 Saintjohn *see* ST. JOHN
 SANDERS Jack F. 78
 SANFORD — (infant
 female) 161
 Amos E. 170
 Amy 179
 Ann (—) 129
 Ann E. 161
 Ann M. 179
 Betsey 179
 Charlotte 172
 Elijah 179
 Emeline (Baldwin) 170
 George 179
 Hannah 168 171
 Harris 179
 Henry 161
 Isaac 180
 James 132
 Julius 161 171
 Mary (—) 161
 Mary (Parson) 171
 Mary E. (—) 161
 Noamy 180
 Susan C. 167
 SAVAGE James 85
 SAWYER John 58
 Schenck family 38
 SCOLFEILD Danil 29
 SCOTT Albert S. 116 161
 Almira (—) 116 161
 David 82 84
 George 116 161
 James 45
 SCULLY Ellen (Ryan) 93
 William J. 93
 SEAMOUR/Seamur
 Matthew 40
 SEARS James 46
 SEELY Esther (Hyatt) 45
 Sylvanus 45
 Selleck family 38 47
 SELLECK — Mr. 47-48 50
 Charles 79 86 87

- SELLECK (*cont*)
 Charles M. 38
 Jonathan 31
 SEMPKINS Danil 29
 SEVERSMITH Herbert F. 20
 Seymour family 82
 SEYMOUR Daniel 82-83
 George Dudley 82
 Jehiel 82
 Jerusha (Whitney) 83
 Matthew 82
 Phebe (—) 82
 Sally (Rockwell) 82
 SHANNON Mary E. 103
 SHARP A. N. 161
 Eliza 169
 Jane E. (Hawkins) 171
 Mymot H. 171
 Sarah E. 161
 SHEA Bridget 94
 Catherine O. 95
 SHELLY Elese (—) 132
 John 132
 SHELTON Ebenezer 19
 SHEPARD — (infant) 161
 Adaline (Morgan) 171
 Charles 161
 Harry 161
 Helen Sophronia 161
 Henry 171
 Mary Jane (—) 161
 Sarah A. 165
 SHERIDAN Alice 103
 Edward 103
 Rossana 103
 SHERMAN — (infant) 162
 180
 Alonzo 162
 Ann E. 167
 Anne 7n
 Caroline 172
 Caroline (Tomlinson) 171
 Catharine 180
 Eliza (—) 162
 Frances 180
 Frances A. 161
 George H. 162
 Ira 162
 Jane 172
 Jane (—) 162
 Joel 162
 John 171
 Jotham 161
 Julia A. (—) 162
 Lucy 162
- SHERMAN (*cont*)
 M. B. 180
 Marcus B. 162
 Margaret 170
 Mary Ann (—) 161
 Nancy 165
 Phebe 171
 Samuele/Samuell 29
 Sarah 162 180
 Sarah (—) 162
 Sherwood family 3
 SHERWOOD — (infant)
 162
 Albert 162
 Daniel 39 40 41 42 43 49
 52 82
 Eleanor (—) 162
 George 162
 Hannah 52
 Isaac 112
 Jerusha (—) 42
 John 40
 Josephine 180
 Justus 6 14
 Laura (—) 162
 Lois 56
 Lois (Hard) 56
 Mary 171
 Mary (Hayes) 112
 Nathan 56
 Rebecca (Hyatt) 76
 Ruth (Bradley) 49 82
 Samuel 13
 Sarah (Bottum/
 Longbottom) 6
 Thomas 41 52 82
 William Y. 162
 SHORT — (infant) 162
 Charles 162
 Julianna (—) 162
 SIMONS Charlotte 171
 Charlotte (Simons) 171
 Cummy 180
 George 171
 John 103
 Patience 166
 Rachel 170
 SKIDMORE Abel B. 180
 SLASON Eleazar/Eliezar
 25 30 31-32
 George 29 30
 Mary (Chapman) 30 31-32
 Millicent 108
 SLATTERY William 103
 SLAWSON — Mr. 24
 Georg 29
- Smith family 48 76 85 130
 SMITH
 — (infant female) 162
 — (Whitney) 83
 Beers 171
 Bridget 103
 Caleb 46
 Catherine 123 126
 Col 162
 Ebenezer 39 83
 Edward E. 162
 Elizabeth (Hickok)
 (Benedict) 75 83
 Franklin 162
 Gideon 71
 Hannah B. 169
 Harriet 168
 Isaac 71 72
 Jabesh 71
 Job 83
 John 162 171
 Joseph 42
 Juliette (—) 162
 Juliette (Judd) 171
 Kate (Morris) 171
 M. E. 180
 Mary 133
 Mary (—) 42 132 162
 Mary (Sherwood) 171
 Mary A. 132
 Mary S. 162
 Patience 83
 Rachel 83
 Rachel (—) 162
 Rosey 92
 Ruth (—) 46
 Samuel 39 75 83
 Sarah 83
 Sarah (Smith) 83
 Sarah (Whitney) 83
 Sarah E. 162
 Stiles 162 171
 Thomas 72 83 132
 SNOW Helen F. 52
 SOMERS Cornelia 165
 Elisha 180
 George H. 162
 Mary (—) 162
 Sarah A. 166 169
 Stephen 162
 SPEAR Burton 76
 SPRAGUE Francis 65
 Sarah 65
 SQUIRES Hannah
 (Sanford) 171
 Seth 171
- St. John family 38 85
 ST. JOHN/SaintJohn
 Abigail (—) (Hauley) 43
 Anne (Whitney) 81
 Eunice (Hayes) 112
 Jane 50
 John 112
 Matthew 50 77 81-82 83
 Matthias 41 49 76 77 81-82
 Nathan 41 43 44 82 84
 Phebe 180
 Rachel 122
 Rachel (Bouton) 49 81
 Rebecca (Olmsted) 79 82
 85
 Samuel 41 79 82 85
 Sarah 49 77 82 84
 ST. LEDGER William 103
 Stanwich family 21
 STAPLES Clarissa 180
 Staughton family 132
 STAUGHTON Ann 132
 Thomas 124
 STEADWELL Deborah
 (Combs) 171
 Henry 162
 Thomas 162 171
 Stebbins family 84
 STEBBINS Benjamin 18 19
 42 50 72 78 83-84 117 120
 Joseph 84
 Josiah 19
 Nehemiah 84
 Sarah (Mead) 78 83
 Sarah (Saint John) 83
 Steiner family 38
 STEPHENS Ann E.
 (Blackman) 171
 Henry S. 171
 STEVENS Frances 52
 John 49
 Jonathan 82 84
 Martha 9 14
 Martha (Doolittle) 14
 Mary (—) 49 84
 Rachel (Gates) 114
 Roger 14 15
 Sarah (Keeler) (Gates) 113
 Zachariah 114
 STEVENSON John 103
 STEWART Josiah 109
 Phebe (—) 109
 STILSON — (infant male)
 163
 Betsey (—) 163
 Betty 180

- STILSON (*cont*)
 Isaac 180
 Stokes family 132
 STOKES Margaret E. 130
 STONE Abigail (Gates) 113 115
 Israel 113 115
 STRATTON — (infant male) 163
 — (male) 180
 Allen 163
 Eliza (—) 163
 STURDEVANT/Sturtevant
 — (Morehouse) 84
 — Mr. 121
 Abner 121n
 Bulah 44
 Elizabeth 44
 Esther (Barnes) 121 123
 John 44 80 84
 Keziah (Abbott) 84
 Mary 123
 Samuel 44
 SULLIVAN James 103
 Jeremiah 132
 John 94 103
 Mary K. D. S. 103
 SUMMERS — (infant female) 163
 David 163
 Harriette 163
 Jane (—) 163
 Nathan 19
 Phebe (—) 163
 Phebe (Sherman) 171
 Winters D. 163 171
 SWAZY William 103
 SYNNOTT Thomas J. 97
 TAYLOR Cornelius 163
 David 19
 Elijah S. 180
 Gillead 19
 Levi 113
 Louisa 163
 Lucy (—) 163
 Polly (—) 163
 Rachel (Gates) 113
 Sophia 180
 William 163
 William B. 163
 TERRILL — (infant) 163
 Caroline 165
 Delia (—) 163
 Delia (Fairchild) 171
 Harriett (—) 163
 Harry B. 171
 TERRILL (*cont*)
 Henry B. (—) 163
 Isaac H. 180
 William 163
 THOMAS Recompence 84
 THOMPSON Edmund/
 Edmund M. 113 115
 Sarah (Gates) 113 115
 THORP Edward 19
 Jabez 19
 Lamira A. (Lake) 171
 Mason H. 171
 THUMMEL Claude B. 88
 TIERNAN Maria 96
 TIRNEY Thomas 94
 TITUS Hannah 86
 Mary 86
 TOBIN Margaret (—) 132
 Maria (—) 132
 Michael 132
 Todd family 38
 TOMLINSON Caroline 171
 TOMPKINS Joseph 50 51
 Tooher family 130
 TOOHER Bridget Alice
 (McDonald) 132
 John 132
 TORREY Clarence Almon/
 C. A. 74 111 112 114
 TOUCEY Camphy 180
 Emily (—) 163
 Frederic 163
 Mary Frances 163
 TOUSEY Samuel 180
 Townshend family 38
 TOWSLEY/Tousley
 Joseph 67
 Mary 10 67
 TRACEY James M. 103
 TROWBRIDGE Mary
 (Hoyt) 107
 TRUESDALE Mary
 (Richards) (Fairbanks) 113
 114
 TUCKER Sally 172
 TUCKINGTON Sarah 172
 TURNER Althea (—) 19
 Ebenezer 180
 Jessy 163
 Mary Elizabeth 163
 Sarah 169
 Sarah (—) 163
 TURNEY — (infant female) 163
 Polly Ann 170
 Sarah (Tuckington) 172
 TURNEY (*cont*)
 Sarah E. (—) 163
 William E. 163 172
 TYLER John W. 17
 TYNER Catherine
 (Doherty) 95
 William 95
 UTTER Abraham 111
 VACK George W. 103
 Van Hoosear family 38
 VAN HORNE Lucy
 Adaline (Hurd) 58-59
 William Cornelius 58-59
 VENTERS Benjamin 111
 VICTORIA, QUEEN 59
 WAKELEY/Wakelee
 — (infant) 163
 Charles 172
 Charles H. 172
 Charles J. 163
 Ephraim 163
 Lavinia (—) 172
 Mary (—) 163
 Sarah (Ogden) 172
 Sarah M. (—) 163
 Sylvester 163
 Timothy 180
 WALD Cynthia 61
 WALLACE/Wallis
 Charles King 84
 Ebenezer 53 55
 James 84
 Mary (Hyatt) 76 84
 Wallis family 84
 Walsh family 132
 WALSH Ann 94
 Eliza (—) 133
 Mary (Smith) 133
 Robert 133
 WARD George K. 80
 John 103
 Joseph H. 172
 Lucy Ann (Crofut) 172
 WARING John 105
 Martha 107 108
 WARNER Ann M. (Clark)
 137
 Anson 163
 Charles 181
 Charles C./Charles Camp
 137
 Deforest 163
 Florence A. 137
 Hobart G. 137
 James Hobart 137
 Jane C. (—) 164
 WARNER (*cont*)
 Jane Marilla 164
 John 164
 Levisa (—) 163
 Mary S. 137
 Paul B. 137
 Seth 56
 WATERBURY David 33
 John 30
 WATROUS John 118
 WAYLAND Stephen 164
 William 164
 WAYMAN Jeremiah 41
 WEBSTER David 89
 Weed family 133
 WEED Margaret 127
 Phebe 168
 Sarah 166
 WELLS — (infant) 164
 Abigail (—) 164
 Abigail (Whitlock) 172
 Arthur 164
 Darias S. 164
 Delia (—) 164
 Esther 164
 Isaac 164
 Isaac I. 164 172
 Martha J. 181
 Polly 181
 WELSH Glenna 86 87
 Mary 103
 WELTON Jane (Foote) 172
 Walter 172
 WESCOTT Daniel 33
 WETMORE Roxanna 168
 WHEELER — (infant male)
 164
 Anise 181
 Catharine (—) 164
 Charles B. 164
 Charlotte (Sanford) 172
 George 172
 George B. 164
 H. L. 172
 Henry L. 103
 Jane 168
 Marcus 164
 Sally (—) 164
 Sally (Tucker) 172
 White family 124
 WHITE — (infant) 164
 Catherine (—) 133
 Ellen (Connors) 133
 Ezra H. 164
 John 133
 Martin 133

- WHITE (*cont*)
 Mary 181
 Michael 133
 Nelson L. 181
 Polly (—) 164
 Sarah 133
 William A. 164
 WHITLOCK — (infant female) 164
 Abigail 172
 Abraham 85
 Arestford G. 164
 David 84
 Eveline J. (—) 164
 John 85
 Jonathan 85
 Margaret (—) 84
 Mary Jane (—) 164
 Molly (Wood) 86
 Ralph 164
 Whitney family 52 85 115
 WHITNEY/Whitne
 — Miss 80
 Abiah (Wilson) 86
 Anne 81
 Daniel 42 45 50
 Elizabeth 77
 Elizabeth (Lobdell) 78
 Elizabeth (Olmsted) 79 85
 Henry 42 50 79 81 85
 Jane (Sherman) 172
 Jerusha 74 83 114
 John 42
 Joseph 85
 Nathan 85
 Polly 74 114
 Rebecca 77
 Richard 41 80 85
 Ruggles N. 172
 Ruth A. 168
 Sarah 83
 Sarah (—) 85
 Thankful (—) 45
 Thankful (Burt) 50
 WICKS Clifford 2
 Edith M. (—) 2 25
 WILCOXEN Caroline
 (Sherman) 172
 George 172
 WILLETT Marinus 61
 WILLMOTT Bulah
 (Sturdevant) 44
 Ezekiel 44
 Wilson family 48
 WILSON Abiah 86
 Abigail 86
- WILSON (*cont*)
 Anthony 85
 Benjamin 79 85 86 111 112 113
 Daniel 19
 Deborah (Bennett) 86
 Elizabeth (—) 45
 Ezekiel 45
 Hannah (—) 45
 Jane 85
 Jane (Olmsted) 79 85 112 113
 Jeremiah 45 46
 Nicholas 18
 Rebecca 86
 Sarah 111-112 113 114
 Thomas 85
 WINANS James 22
 WINKLE Martin 133
 WINNE Peter 96
 William 96
 WINTERS Ann 133
 WINTON — (infant) 164
 — Mrs. Lockwood 181
 Charles H. 164
 Cornelia (—) 164
 Eliza (Jordan) 172
 Hobart 181
 J. B. 164
 Lockwood 181
 Oscar F. 172
 Samuel 164
 Sarah (—) 164
 WOLCOTT Henry 25
 Wood family 47
 WOOD — (—) (Crampton)
 86
 — (Beers) 172
 Betty 117 118
 Caroline 170
 Daniel 86
 David 86
 Hannah (Titus) 86
 Isaac 86
 James 172
 Jonathan 47 86
 Lydia (Gates) 116
 Martha 47 86
 Mary (Titus) 86
 Molly 86
 Matthew Yavner 86
 Obadiah 86
 Patience (Canfield)
 (Crampton) 51
 Solomon 42 86 116
 Titus 86
- WOODROUGH Jonah 45
 Mary (—) 45
 WOODS Mary Ann 103
 Wright family 38
 WRIGHT Amos 66
 Asahel 64
 Daniel 10
 David 64 66
 Ebenezer 64
 Mercy (Leach) 64
 Sarah (Landon) 66
 Tamar (Burrirt) 10 64
 YATES John 181
 YOUNG Esther (Burrirt) 10
 56-57 59
 Joseph 10 56-57
 Rebecca 57

TIME TO RENEW!
PLEASE RENEW YOUR SOCIETY MEMBERSHIP NOW
USE THIS FORM OR PAY ONLINE AT
WWW.CONNECTICUTANCESTRY.ORG

The membership year for Connecticut Ancestry Society begins June 1. Please save the costs of a special mailing by renewing now. Members will receive four issues of *Connecticut Ancestry*, commencing with the August issue. See your mailing label for your membership expiration date. If it says **May 31, 2011**, please tear out or copy this form and send it with your check to our treasurer, mailing to: Connecticut Ancestry Society, Inc., PO Box 249, Stamford, CT 06904-0249.

Membership Renewal for the Year Beginning June 1, 2011

Individual Memberships:

- Regular.....\$30
- Sustaining.....\$50
- Patron.....\$75
- Lifetime.....\$750

Additional Family Member:

- Add'l Card Only.....\$10
- Add'l Lifetime Card Only.....\$250

Organization Subscriptions:

- Library or Society.....\$35

Additional Membership/Subscription Postage:

- Annual Canada.....\$4
- Annual Overseas.....\$8
- Lifetime Canada.....\$100
- Lifetime Overseas.....\$200

Membership/Subscription Subtotal: _____

Donations:

- Tax-exempt 501(c)3 charitable contribution _____

Total Enclosed: _____

Make checks payable (in US Funds) to Connecticut Ancestry Society

Mailing address (with name as it will appear on membership card):

Title	First	MI	Last	Suffix
-------	-------	----	------	--------

Address

City	State	Zip Code+4	Country
------	-------	------------	---------

Email	Phone Number
Receive email news from the Society? Yes <input type="checkbox"/> or No <input type="checkbox"/>	

Additional name at same address (only if second membership card ordered)

Connecticut Ancestry Society, Inc., is tax exempt under Section 501(c)(3) of the Internal Revenue Code. Donations in excess of \$30 annual dues are deductible charitable expenses. We may also qualify for corporate matching gifts.

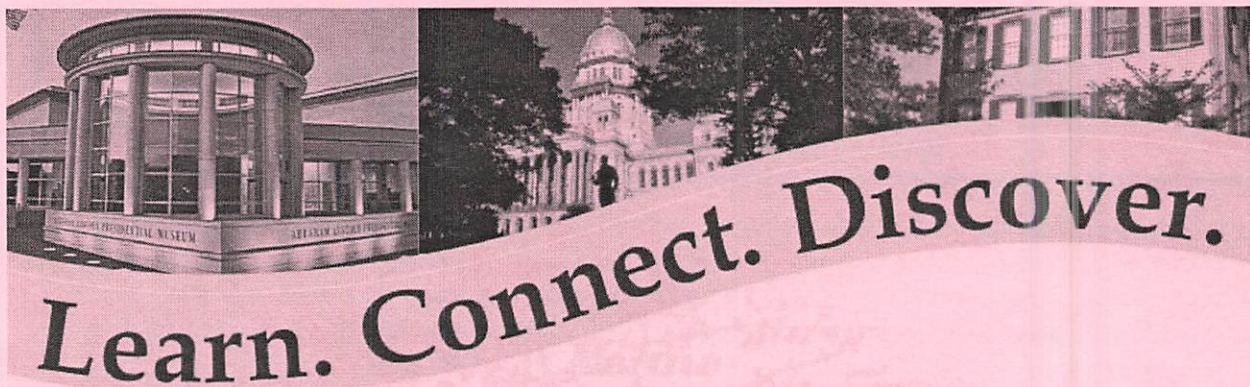

The Federation of Genealogical Societies

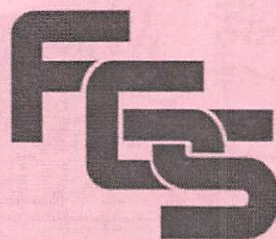

Pathways to the Heartland

A Conference for the Nation's Genealogists

with local host The Illinois State Genealogical Society

September 7-10, 2011
Springfield, Illinois

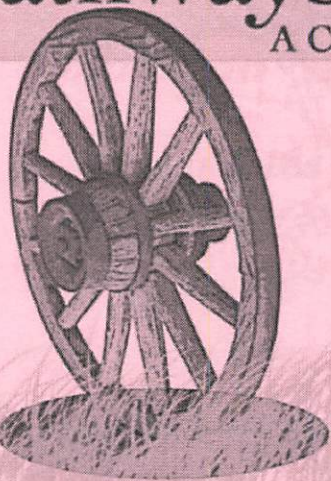

www.fgs.org

Platinum Sponsors

 FAMILYSEARCH

 ancestry.com

Items for Sale

Send orders, prepaid, to: Connecticut Ancestry Society, Inc.
PO Box 249, Stamford, CT 06904-0249

Prices now include postage and handling charges

Connecticut residents must add 6% Sales Tax to publications total.

Or, order online securely with Paypal using a credit card or your checking account at:
www.connecticutancestry.org

Connecticut Ancestry, 50th Anniversary Commemorative Issue. Hardbound copy of volume 47 featuring retrospectives on the history of the Society, finding aids to articles in past issues, and research on area families by thirteen invited contributors. 224 + xii pages, with an every-name index.....\$50.00

Genealogical References in Stamford, CT, Land Records: vols. A - S, 1666-1800+. Abstracted by Mrs. Edith Wicks, edited by Robert W. Spiers. An index to every relationship and place of residence outside of Stamford mentioned in deeds of this period. 274 pages, either soft cover book\$25.00 **Now on Sale, just \$15.00 postpaid!!**
Searchable CD-ROM, still..... \$25.00

Stamford's Soldiers. Compiled by Mrs. Edith Wicks and Mrs. Virginia H. Olson. Biographies of Revolutionary War Patriots from Stamford, CT, with up to four generations of genealogy. 417+ pages, indexed, hard cover..... \$25.00

Short Directory of Names, Past & Current, of Boroughs, Cities, Towns, & Unincorporated Areas. Compiled by Robert A. Ferry. A handy gazetteer of Connecticut place names. (First published in *Connecticut Ancestry*, vol. 39, #1.) 67 pages, spiral bound..... \$20.00

Connecticut Ancestry (formerly *Stamford Genealogical Society Bulletin*):

Back issues: \$10.00 per issue or \$30.00 for full year of four issues (if available).

(Note: Volume 47 is available only as hardbound *Commemorative Issue*, above)

Every-name Indexes: Volumes 1-13 (to 5/71)...\$15.00 Volumes 14-20 (to 5/78)...\$20.00
Volumes 21-25 (to 5/83)...\$15.00 Volumes 26-27 (to 5/85)...\$10.00

All Four Indexes, Volumes 1-27 (9/1958 to 5/1985).....\$40.00

(Beginning with Volume 28 indexes appear in the final issue of the volume)

35 mm Microfilm.....:..... \$35.00 per reel

Reel 16: *Stamford Town Meeting Records, Books 1 & 2, 1640-1806*, transcribed ca. 1882; *Stamford Births, Marriages & Deaths, 1641-1852*, Barbour Collection; S. P. Mead, *Abstract of Probate Records for the District of Stamford: 1729-1848*.

Reel 24: *Connecticut Cemeteries 1673-1911*, by William A. D. Eardeley; *Headstone Inscriptions, Town of Stamford*, Hale Collection, S. P. Mead, *Abstracts of Records and Tombstones of the Town of Greenwich*.

Reel 35: S. P. Mead, *Abstracts of Stamford, Conn., Church Records*; S. P. Mead, *Abstract of Darien, Conn., Church Records*; William A. D. Eardeley, *Stamford Congregational Church Records*; *Directory of the Town of Stamford, 1872*; S. P. Mead, *Abstract of Probate Records for the District of Fairfield, 1648-1757*.

Special Sale

Genealogical References in Stamford, CT, Land Records: vols. A - S, 1666-1800+. An index to relationships and residences outside of Stamford from these deeds. Soft cover book, 274 pages.

Was.....\$25.00

Now on Sale, just \$15.00 postpaid

While they last!!